What Is Soul

(Guitar)

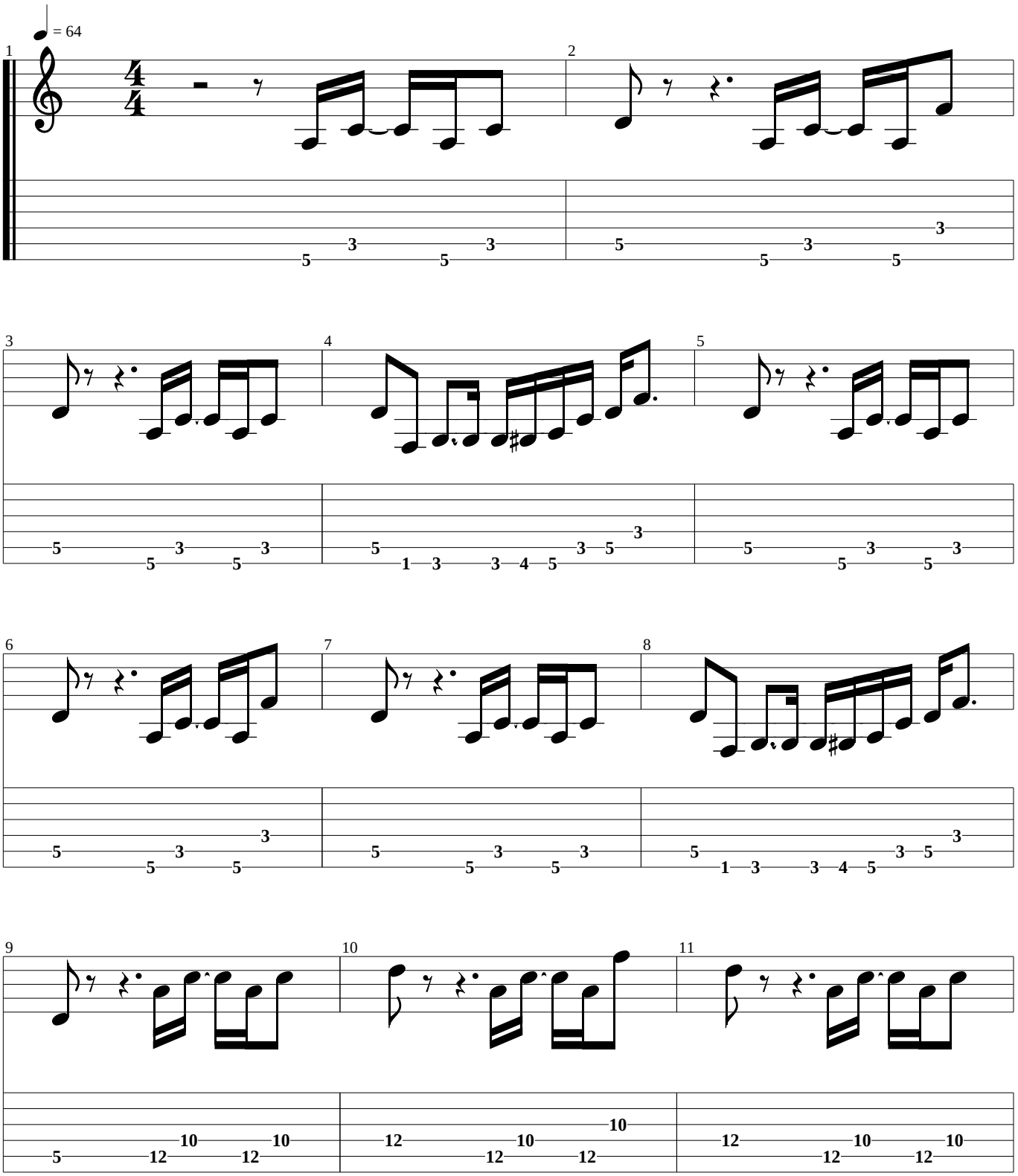

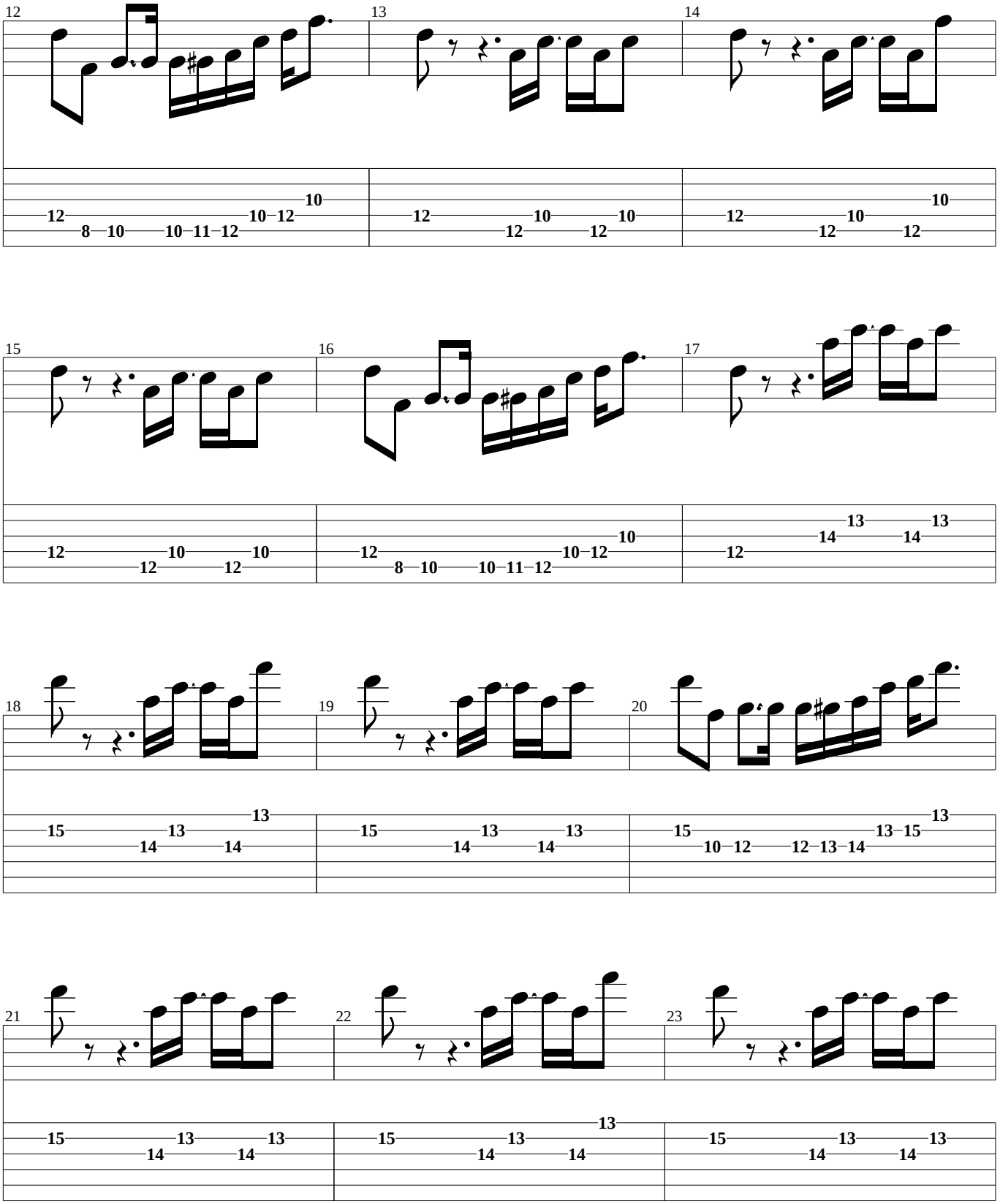
12
13
14
15
16
17
18
19
20
21
22
23

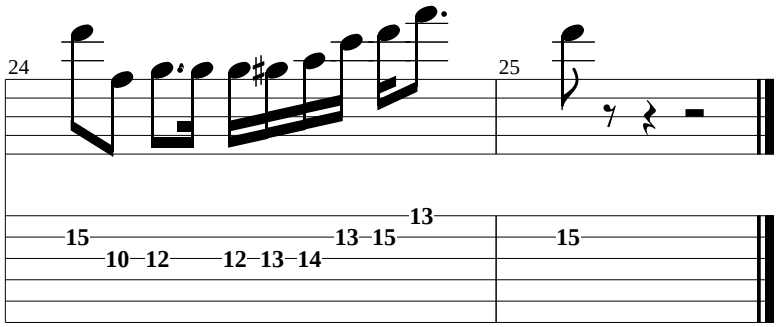
24
25
15
10
12
12
13
14
13
15
13
15

What Is Soul

(Bass)

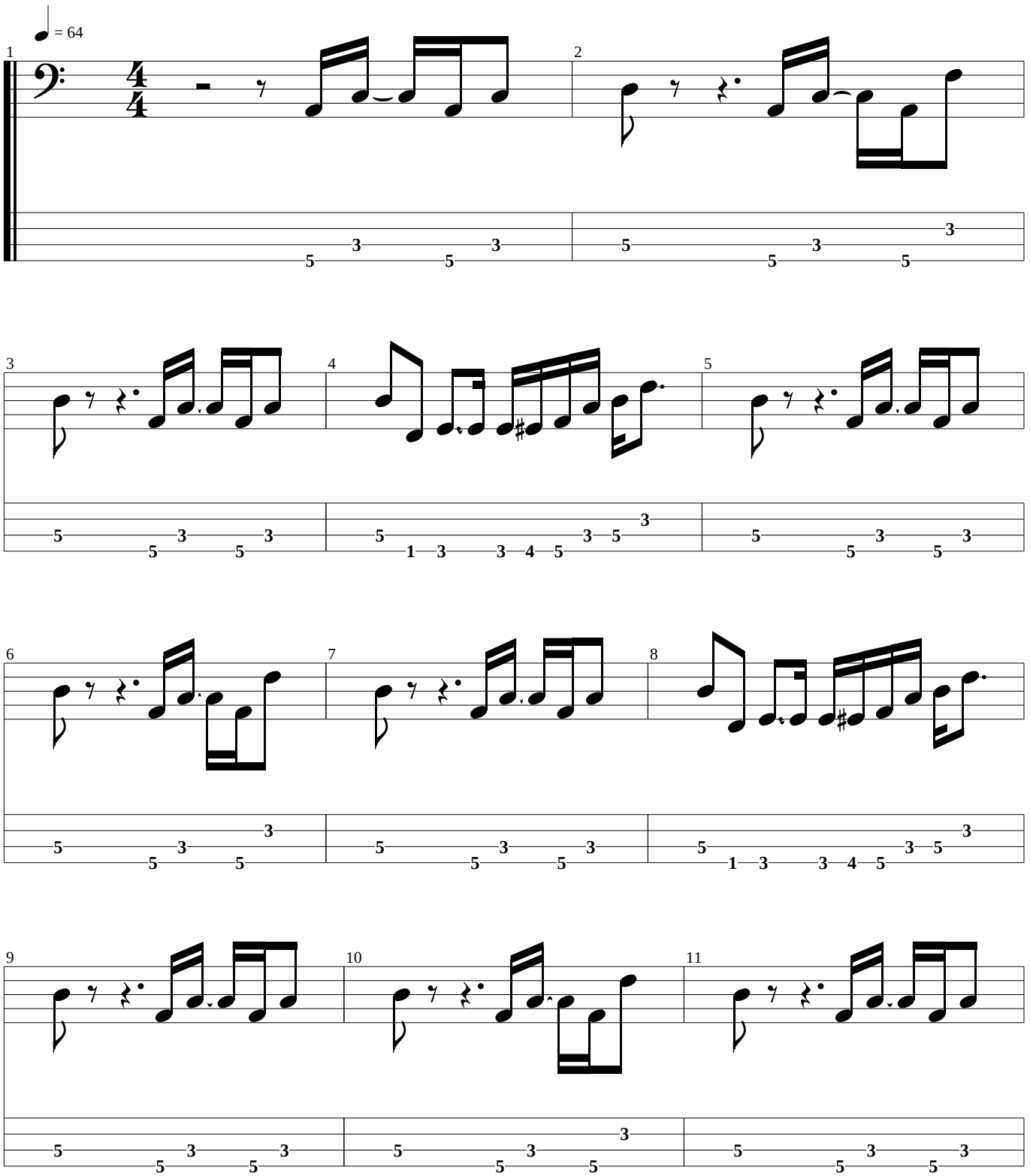

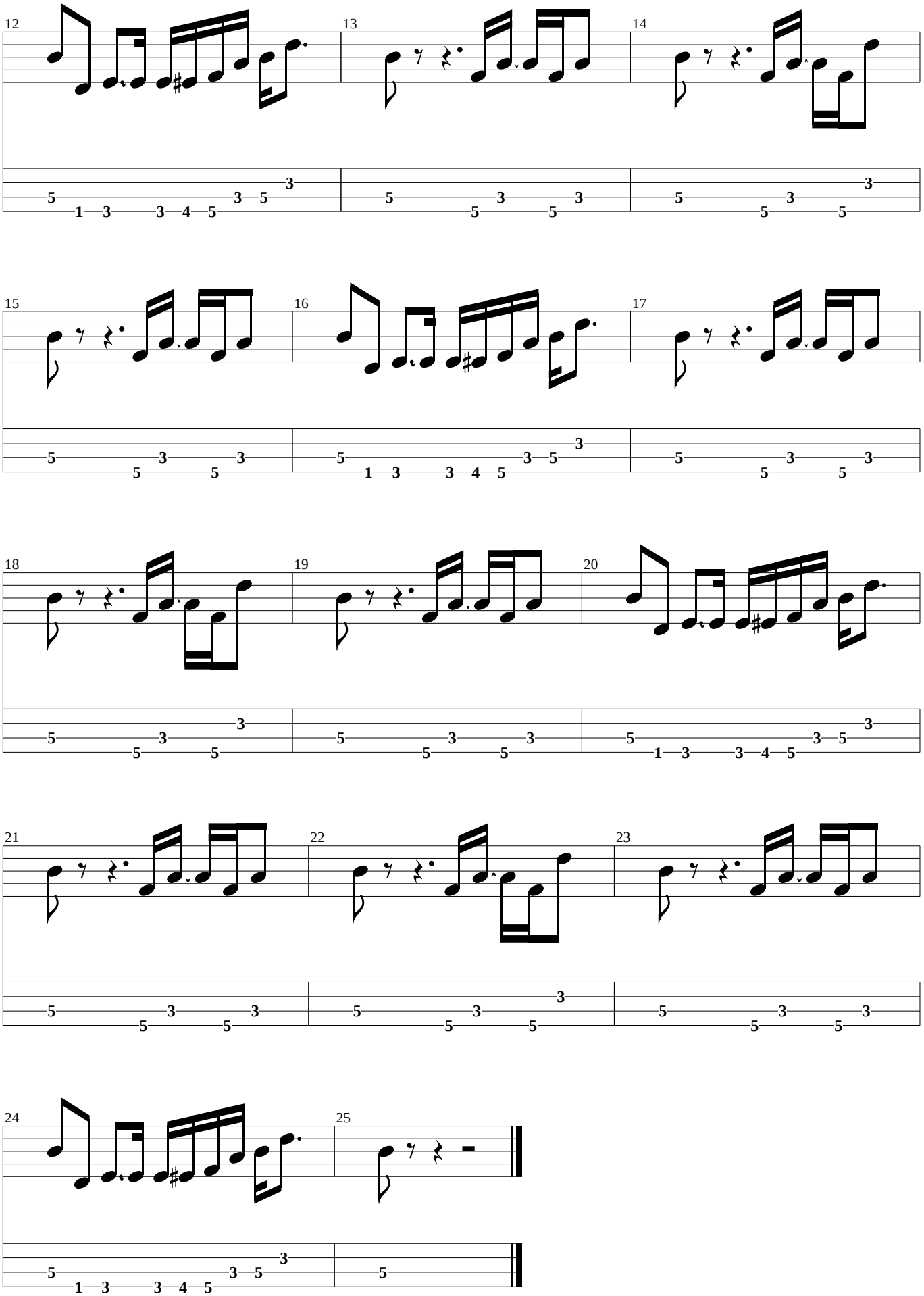
12
13
14
15
16
17
18
19
20
21
22
23
24
25

What Is Soul

(Drums)

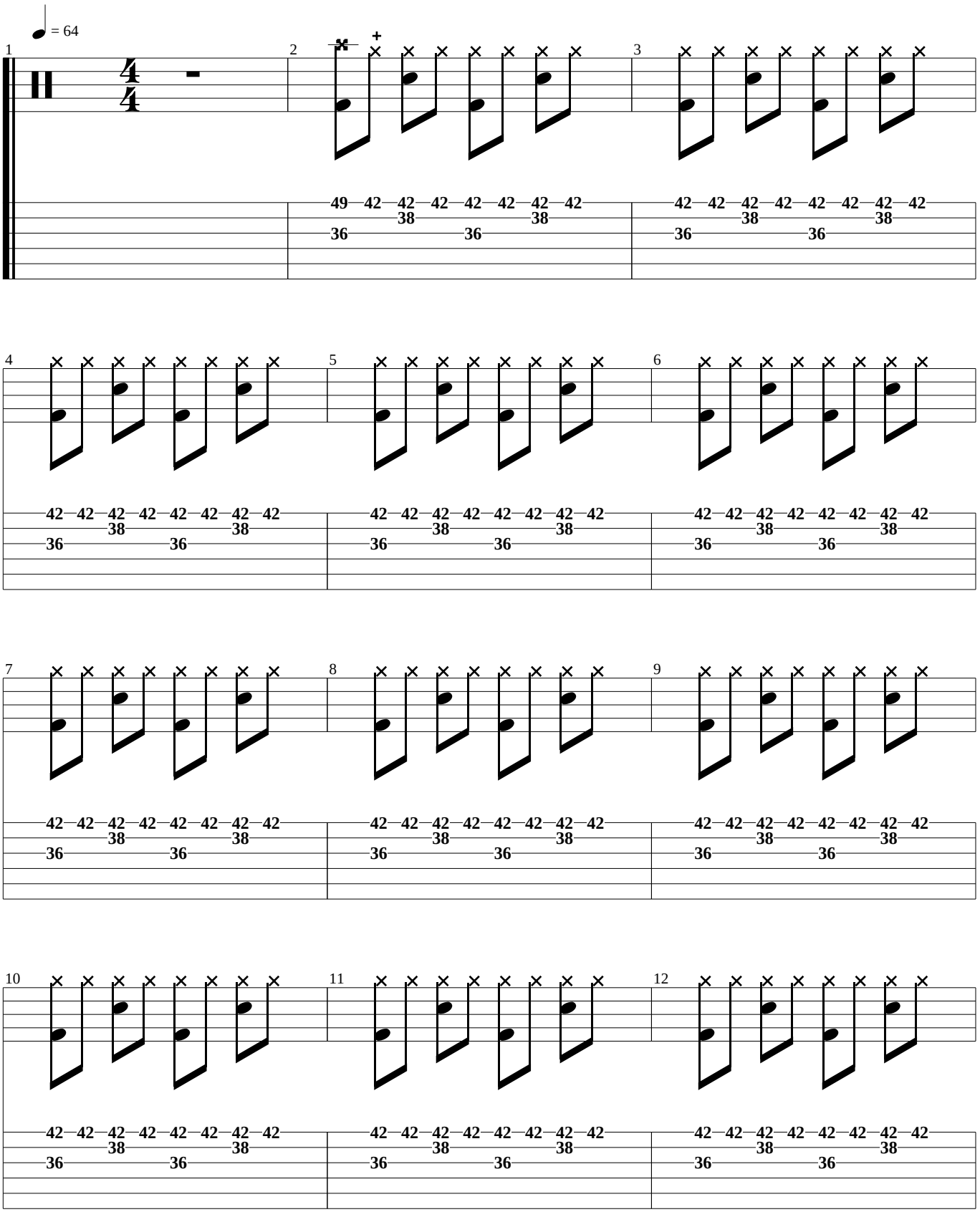

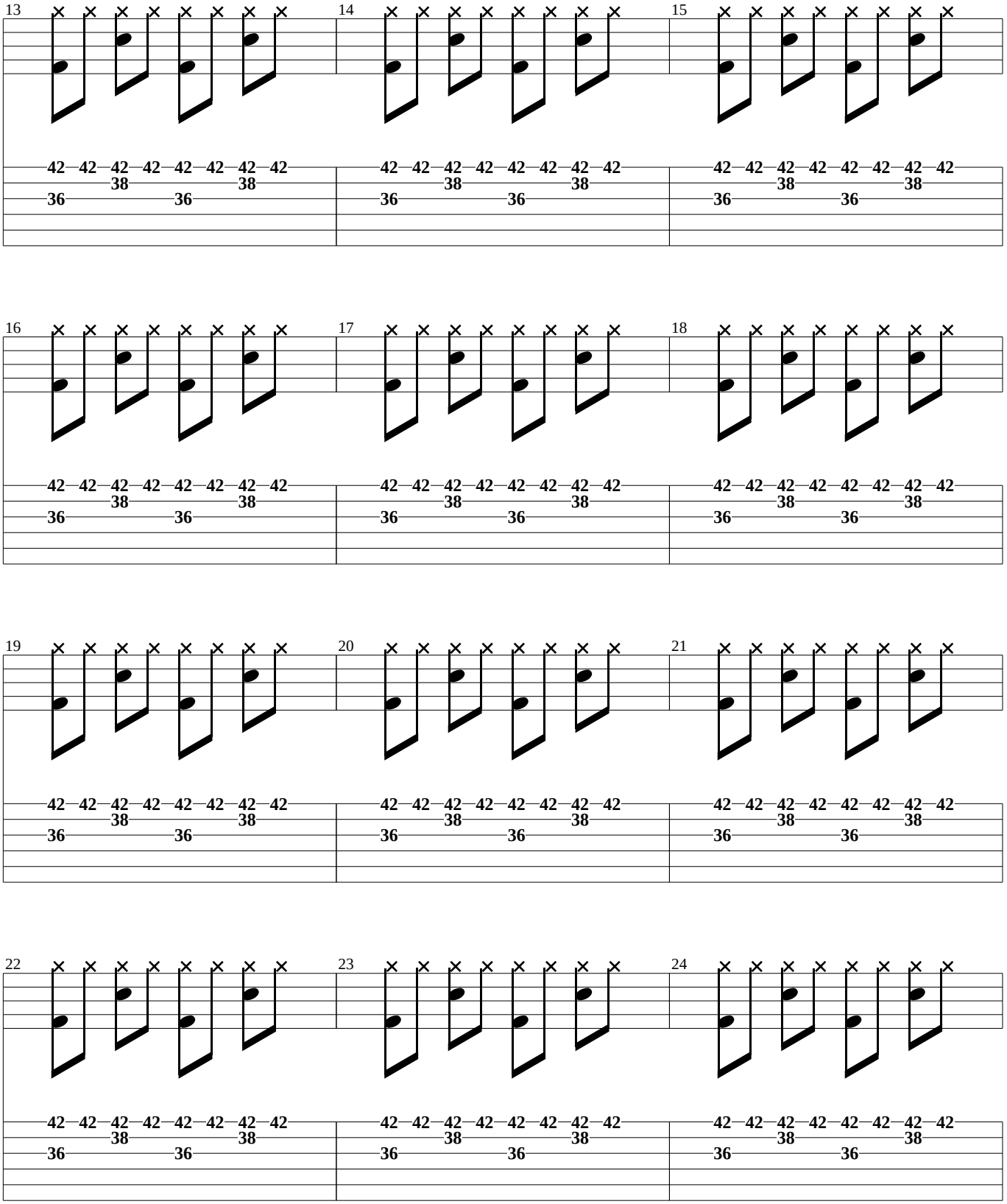
13
42 42 42 42 42 42 42 42
38 38
36 36
14
42 42 42 42 42 42 42 42
38 38
36 36
15
42 42 42 42 42 42 42 42
38 38
36 36
16
42 42 42 42 42 42 42 42
38 38
36 36
17
42 42 42 42 42 42 42 42
38 38
36 36
18
42 42 42 42 42 42 42 42
38 38
36 36
19
42 42 42 42 42 42 42 42
38 38
36 36
20
42 42 42 42 42 42 42 42
38 38
36 36
21
42 42 42 42 42 42 42 42
38 38
36 36
22
42 42 42 42 42 42 42 42
38 38
36 36
23
42 42 42 42 42 42 42 42
38 38
36 36
24
42 42 42 42 42 42 42 42
38 38
36 36

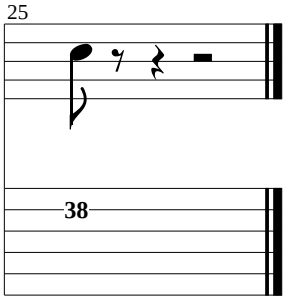
25
38