Universally Speaking outro
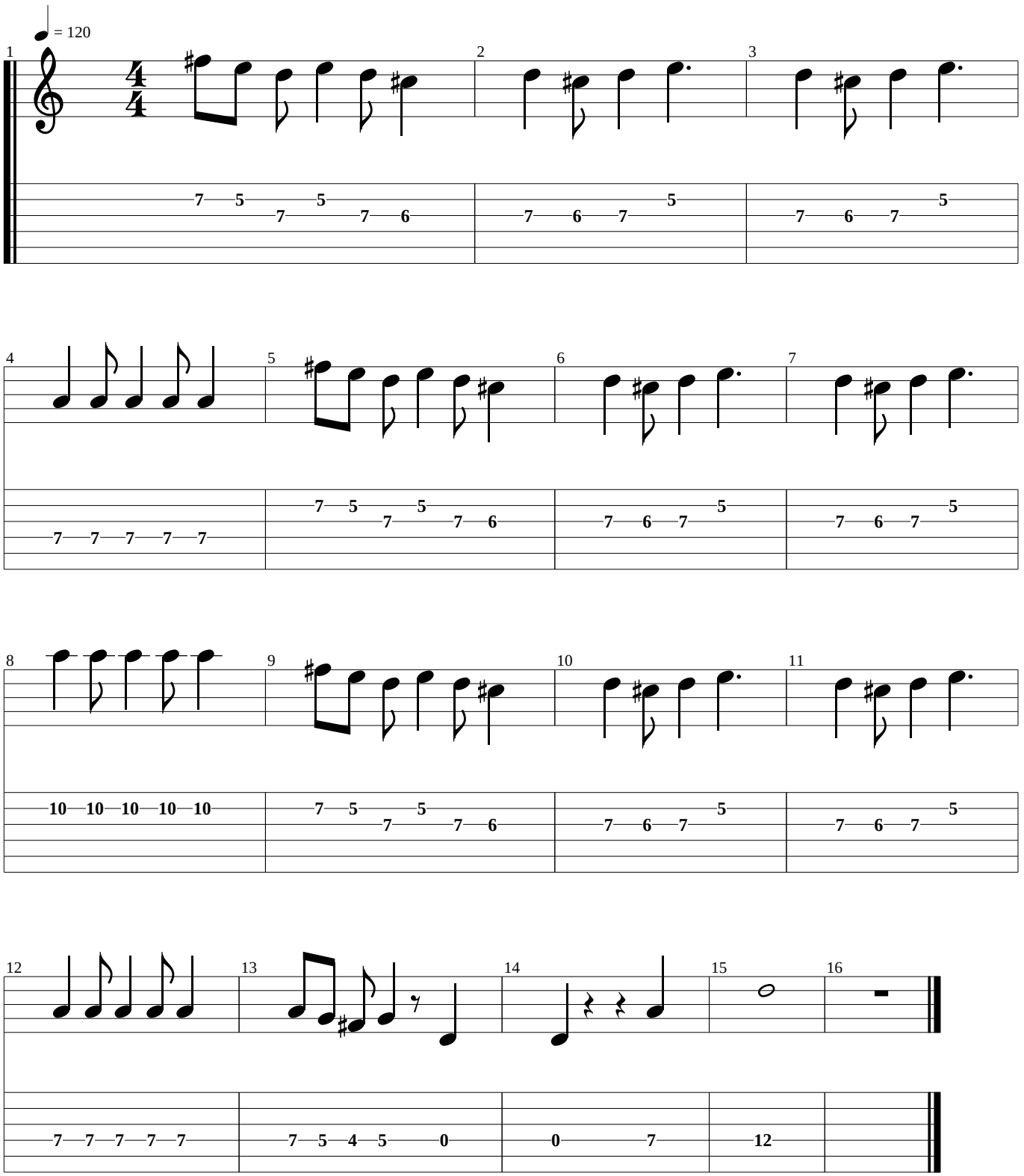
(Track 1)