Sir Psycho Sexy

(Gtr.1)

The Red Hot Chili Peppers

w / wah-wah

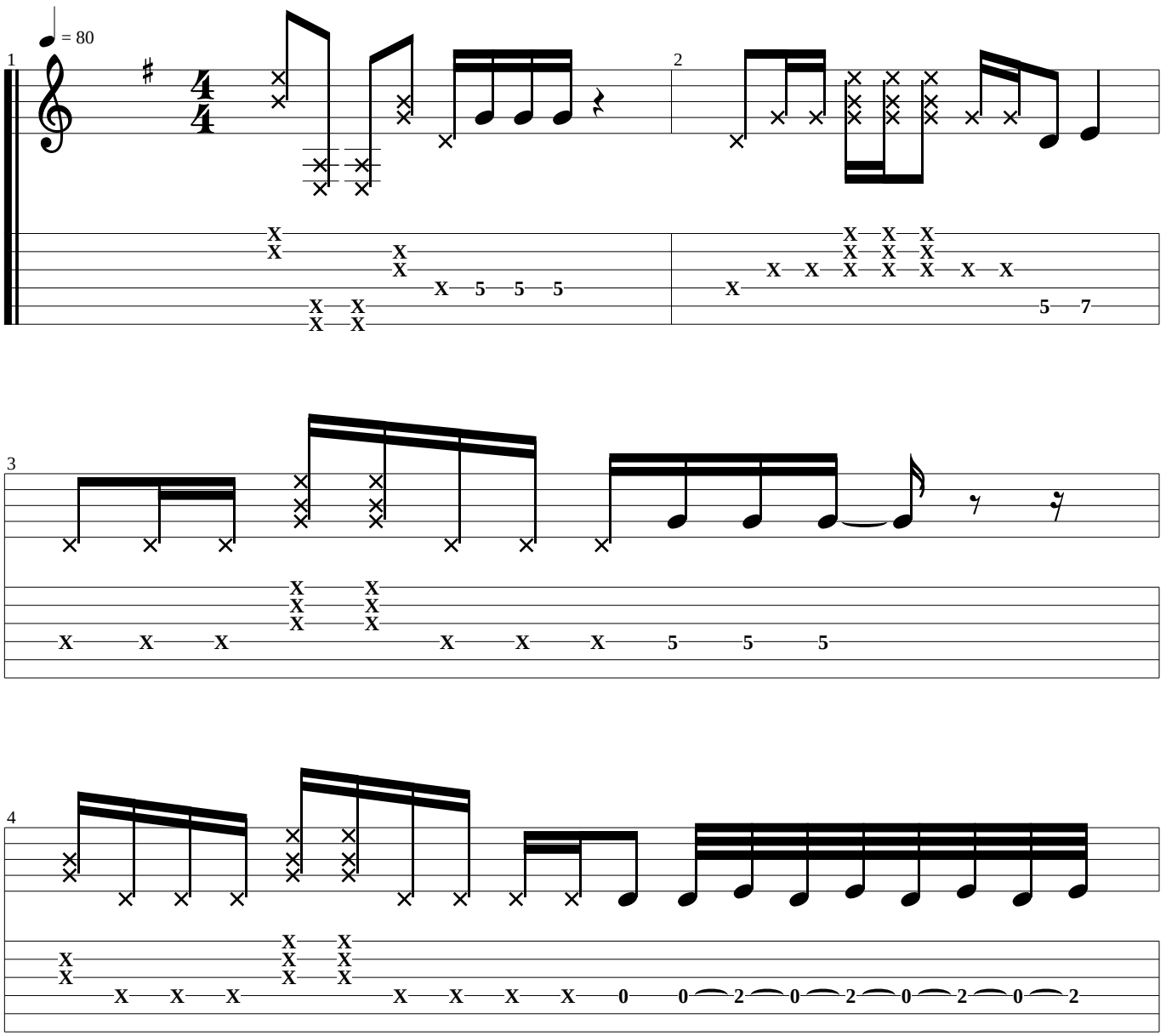

Rhy. Fig. 1

End Rhy. Fig. 1

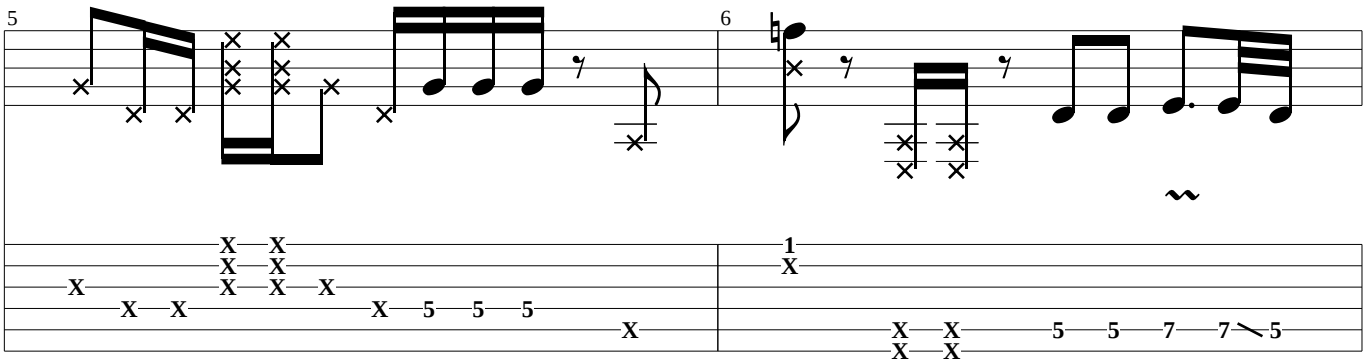

end wah

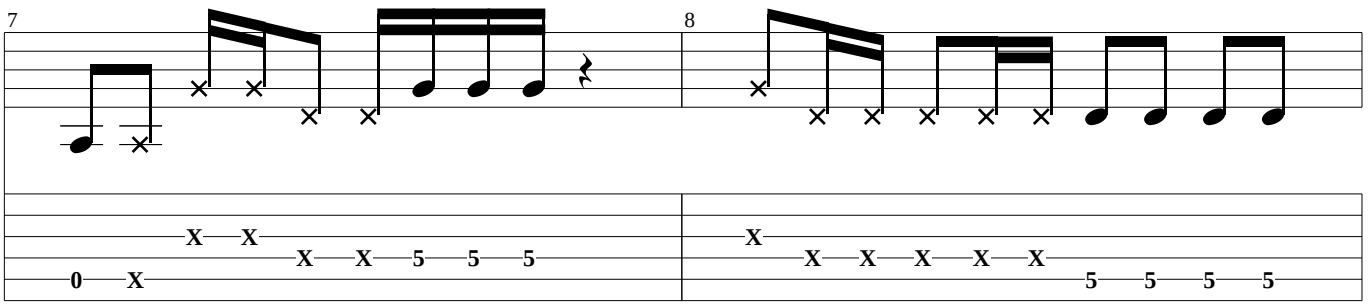

Rhy. Fig. 2

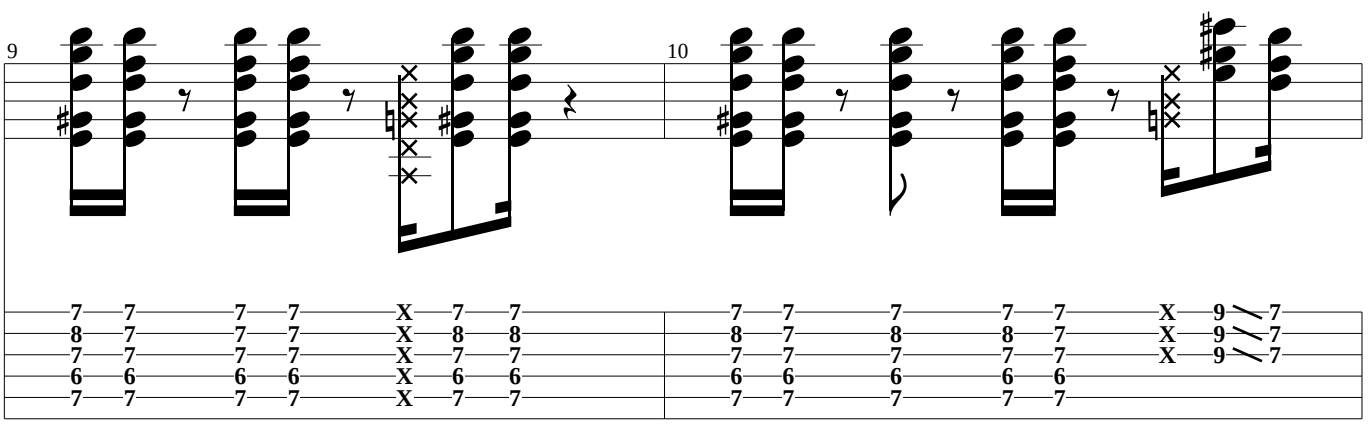

End Rhy. Fig. 2 Rhy. Fig. 3

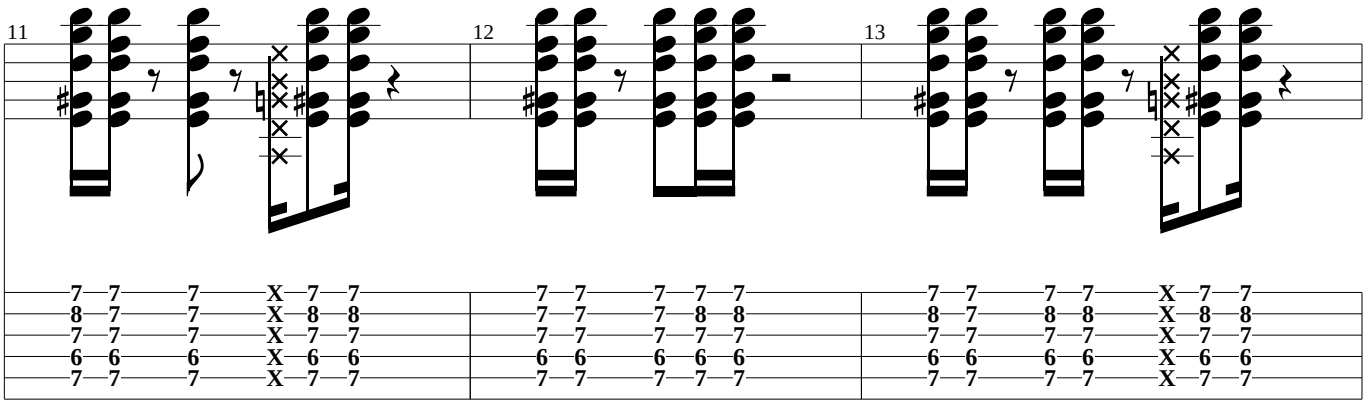

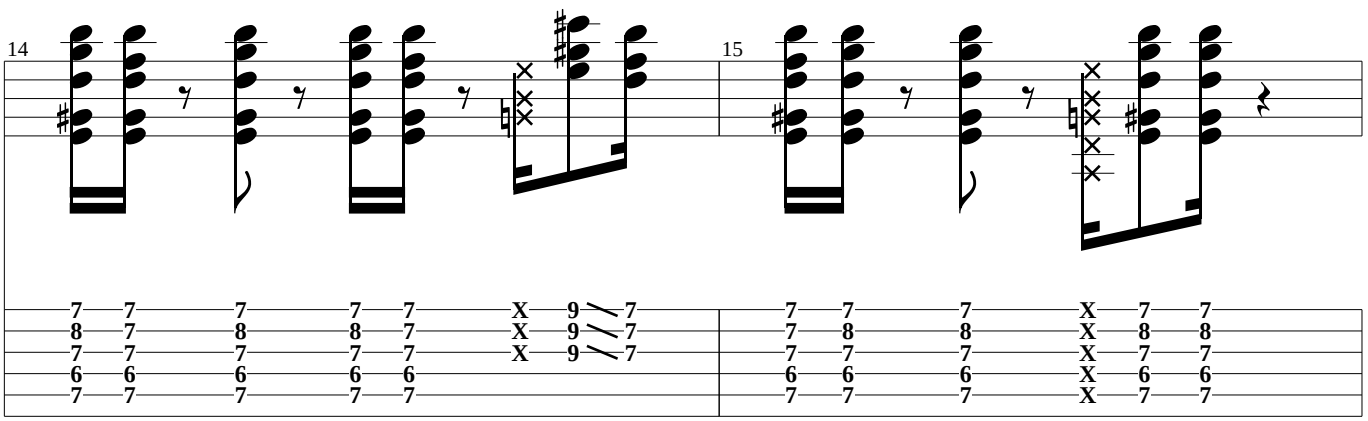

End Rhy. Fig. 3 Rhy. Fig. 2

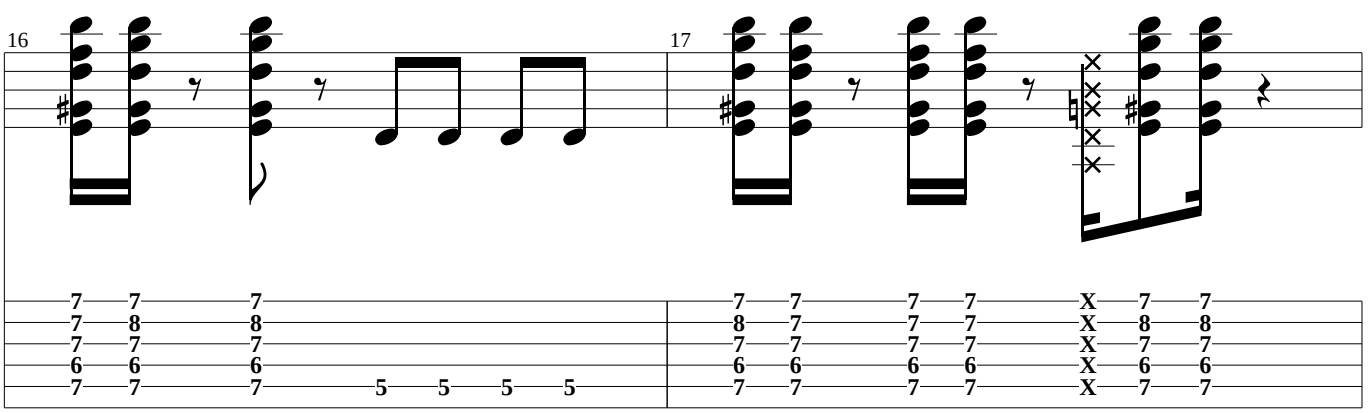

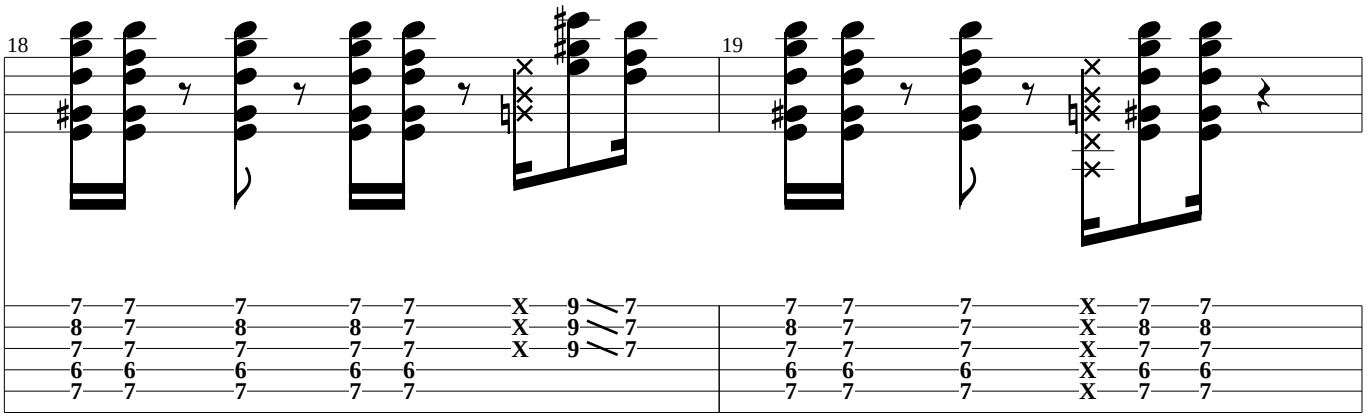

End Rhy. Fig. 2

Rhy. Fig. 4

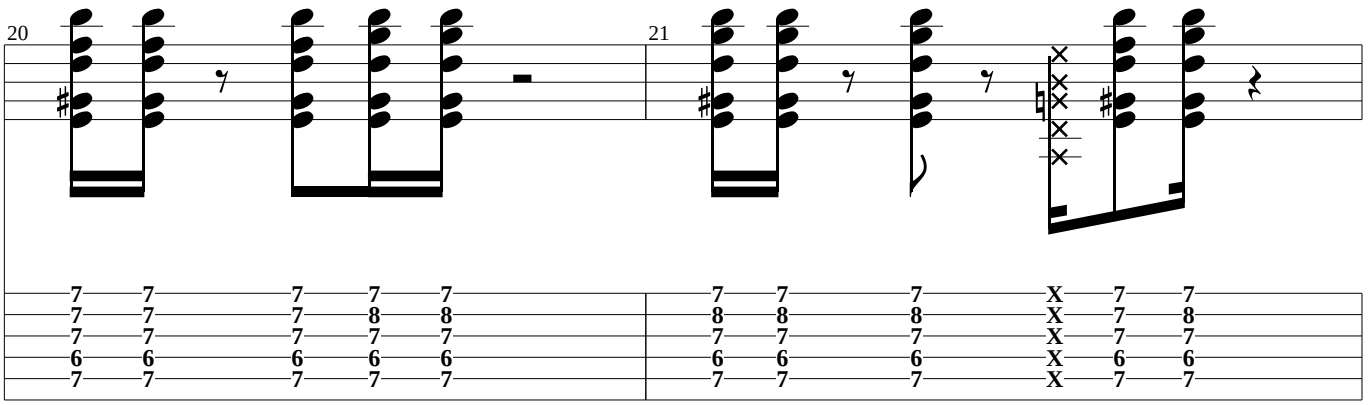

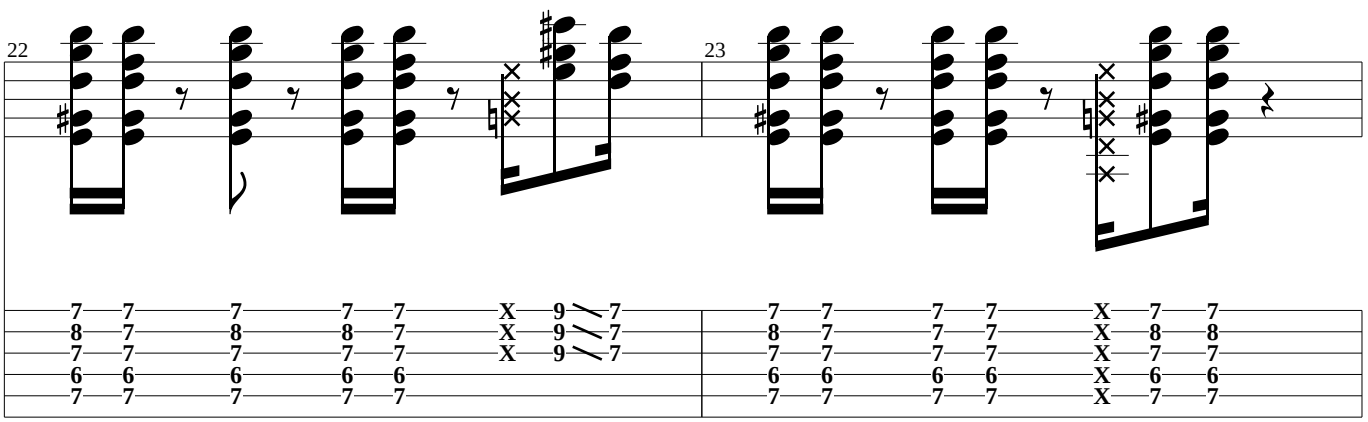

End Rhy. Fig. 4 Rhy. Fig. 4

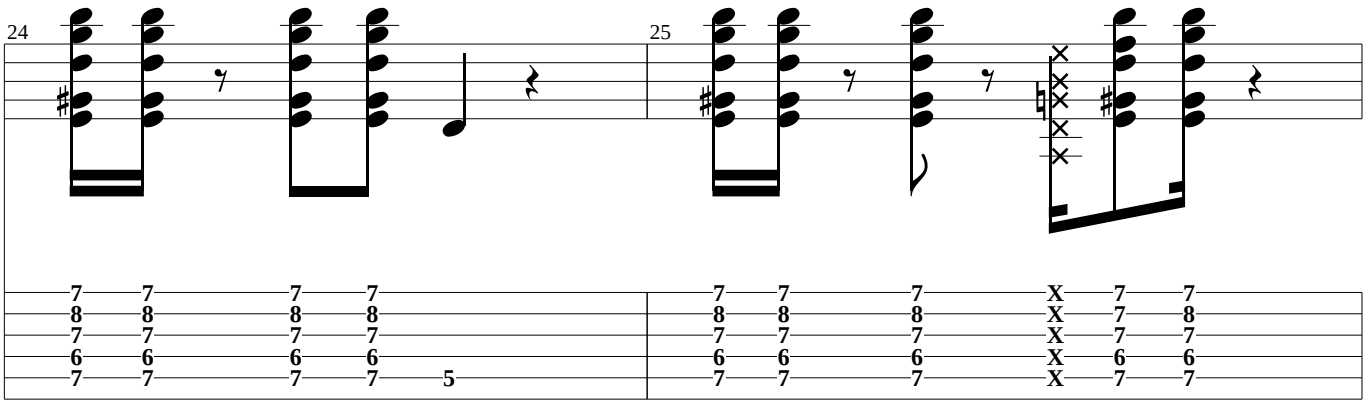

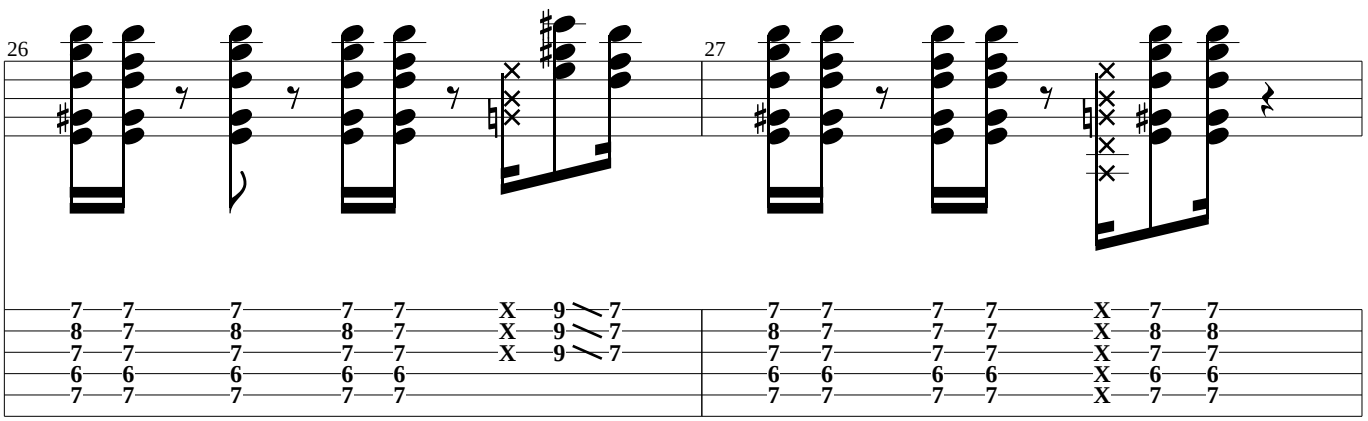

End Rhy. Fig. 4 w / wah

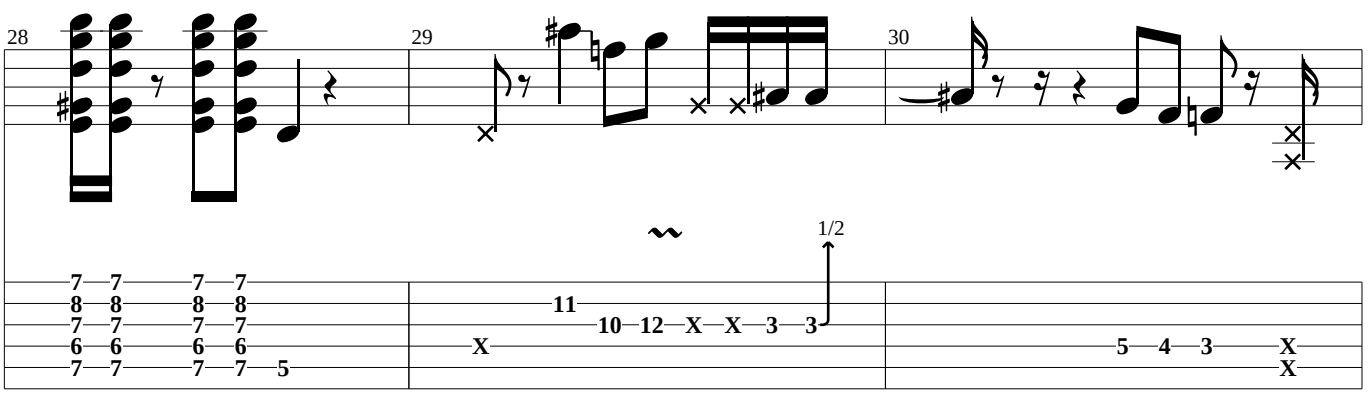

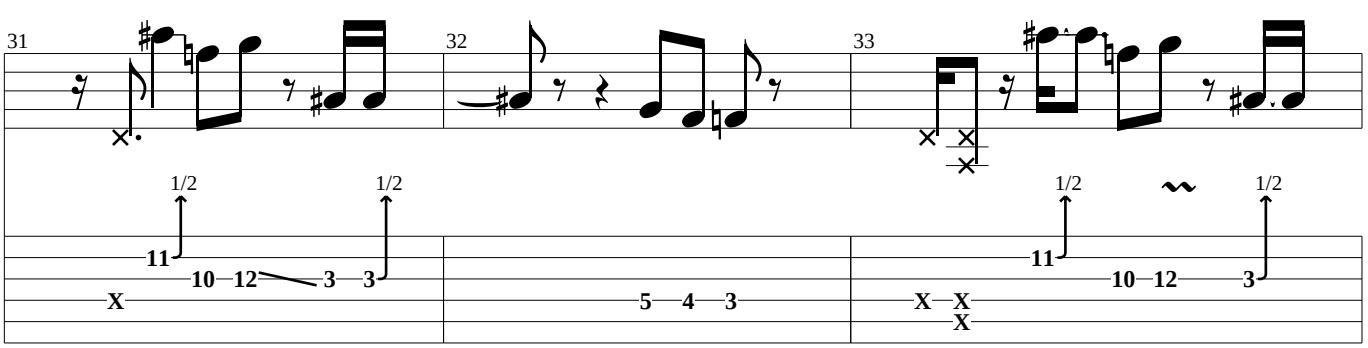

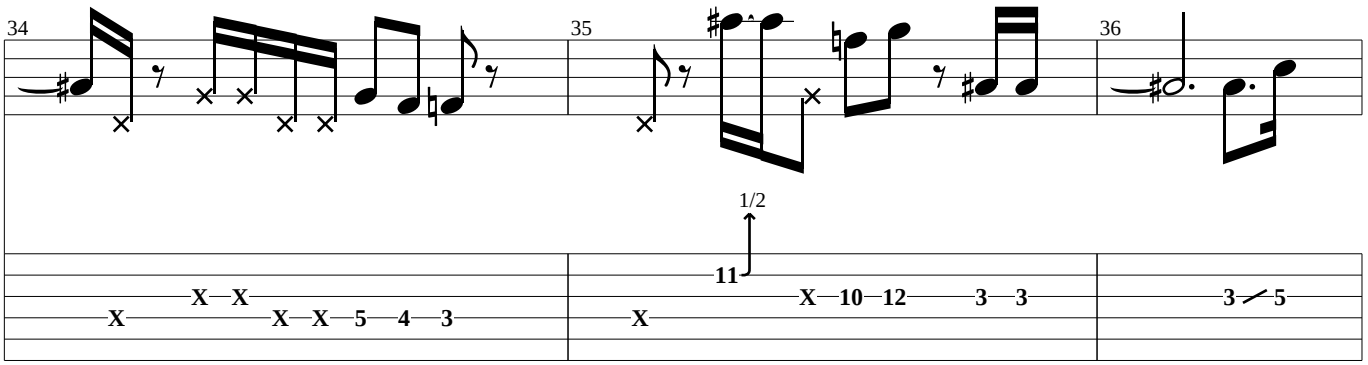

Rhy. Fig. 2

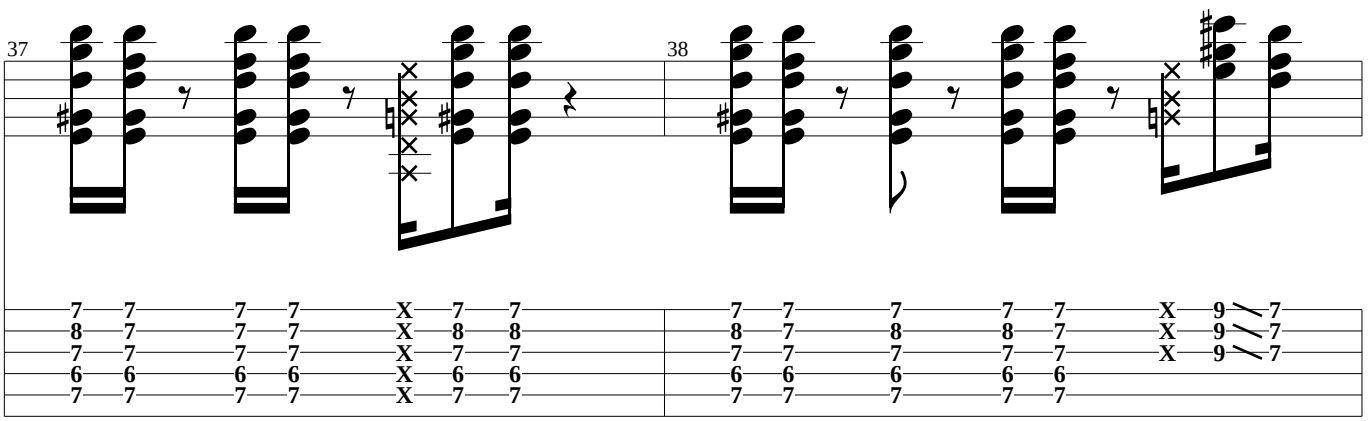

End Rhy. Fig. 2 Rhy. Fig. 3

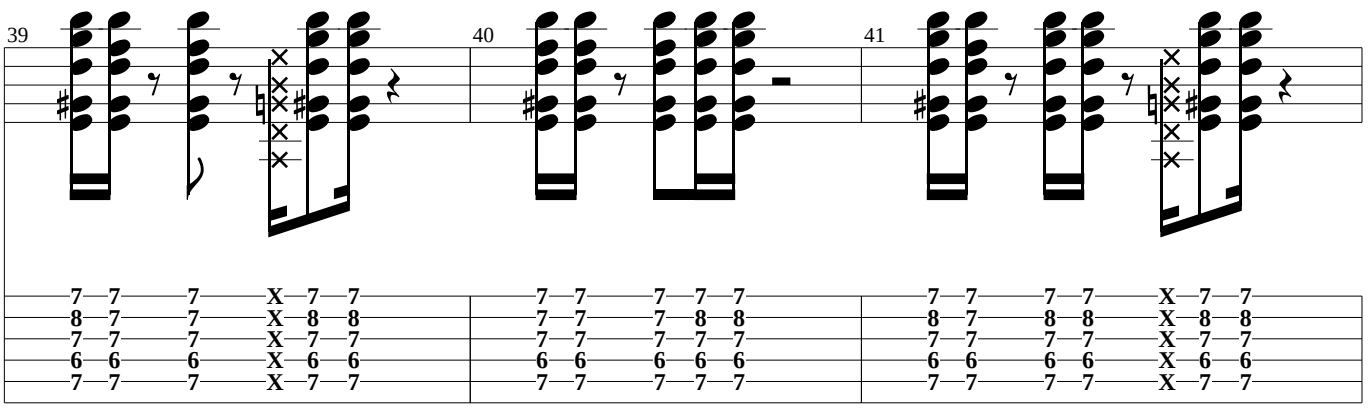

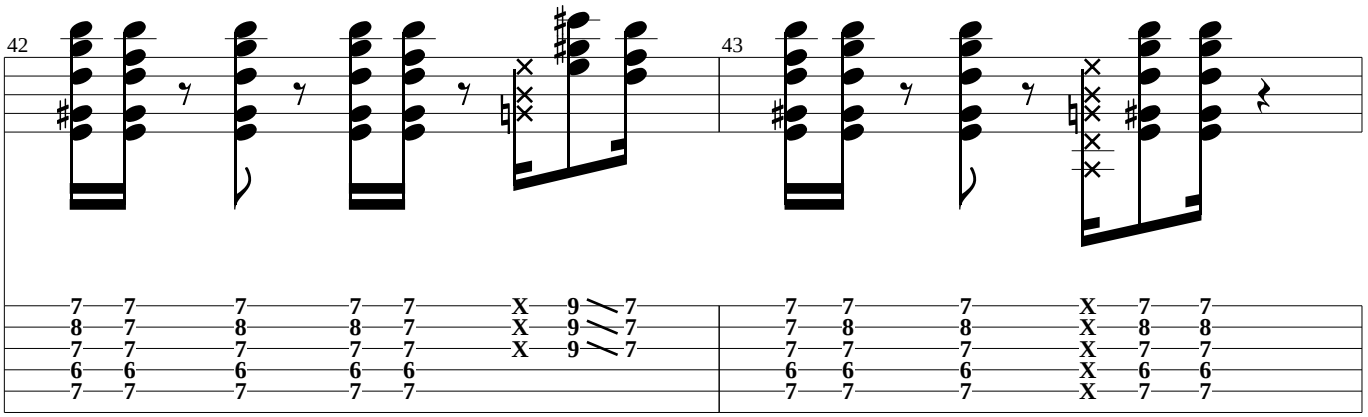

End Rhy. Fig. 3

Rhy. Fig. 2

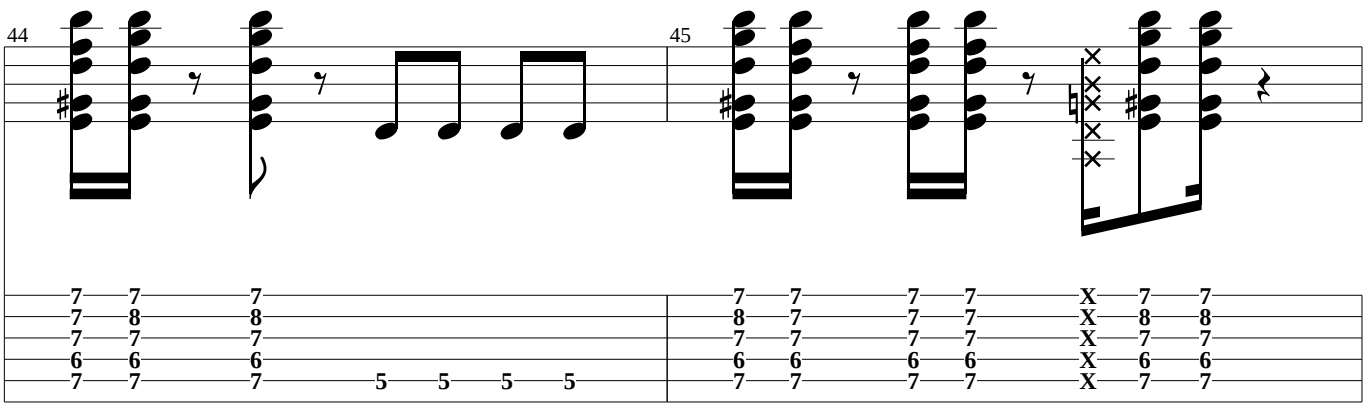

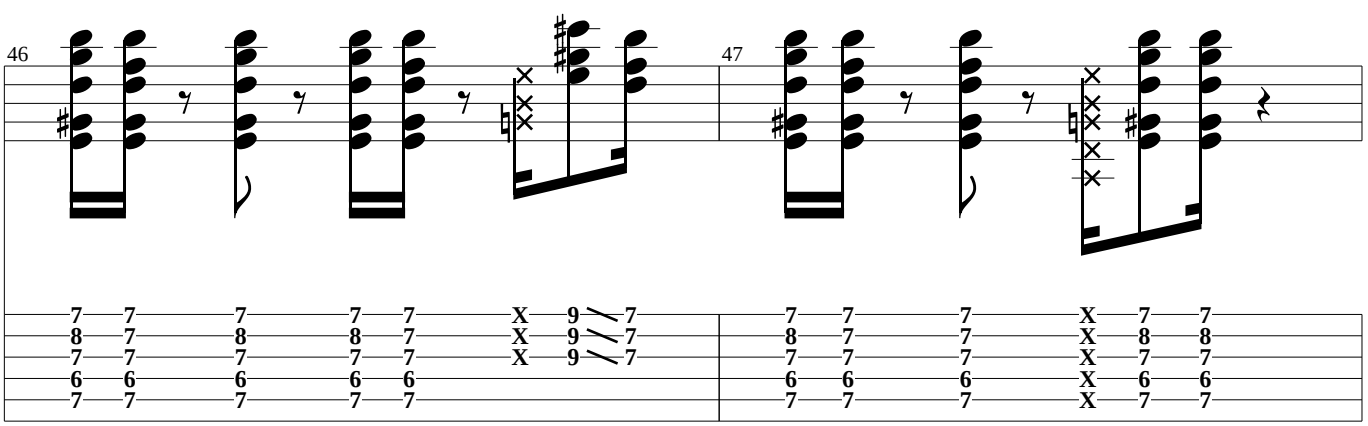

End Rhy. Fig. 2 Rhy. Fig. 3

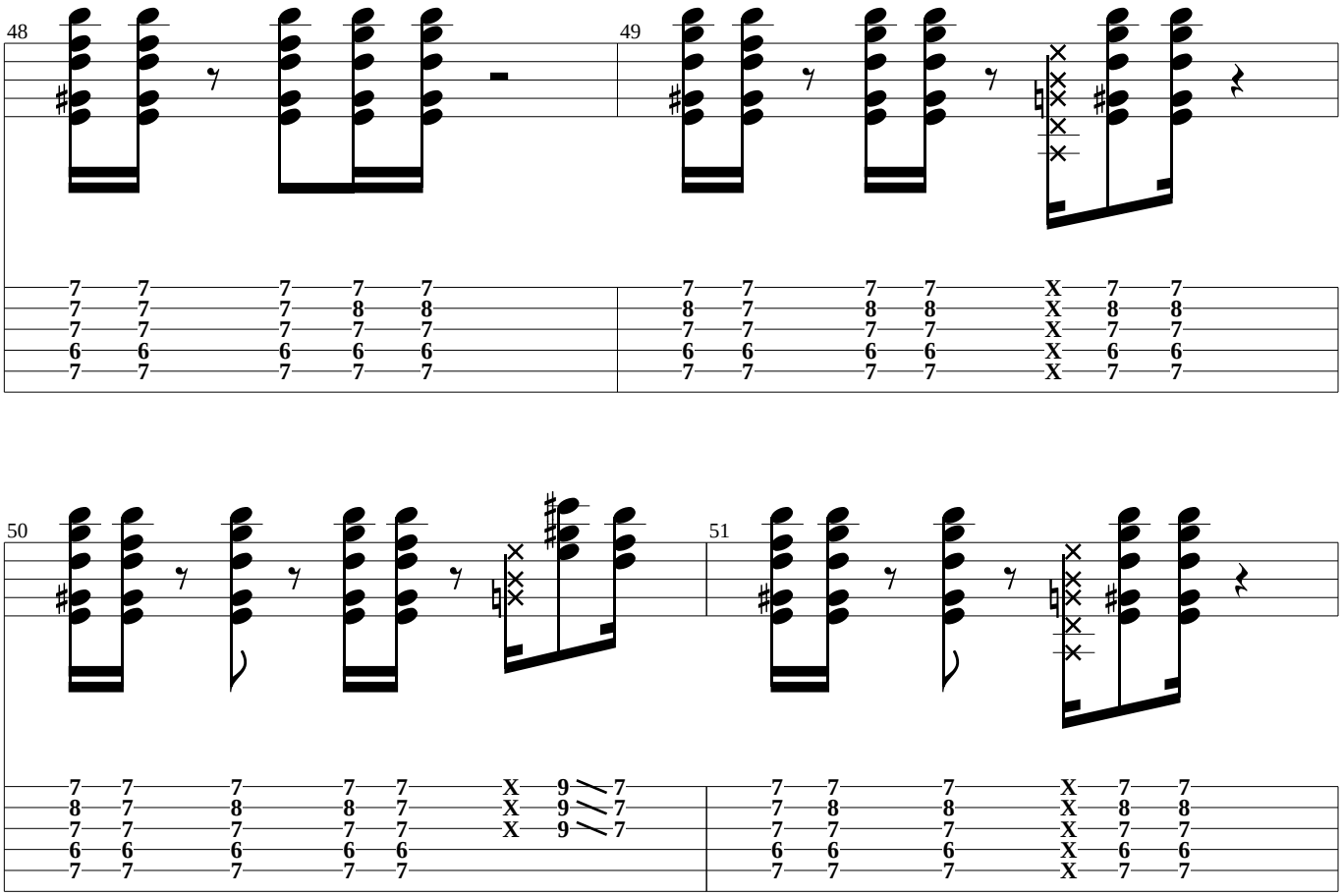

End Rhy. Fig. 3 Rhy. Fig. 4

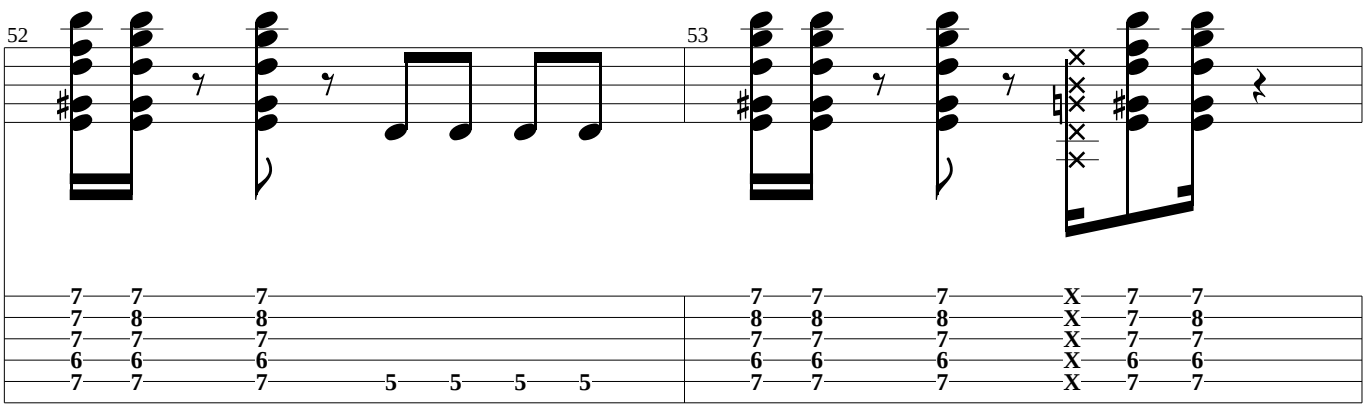

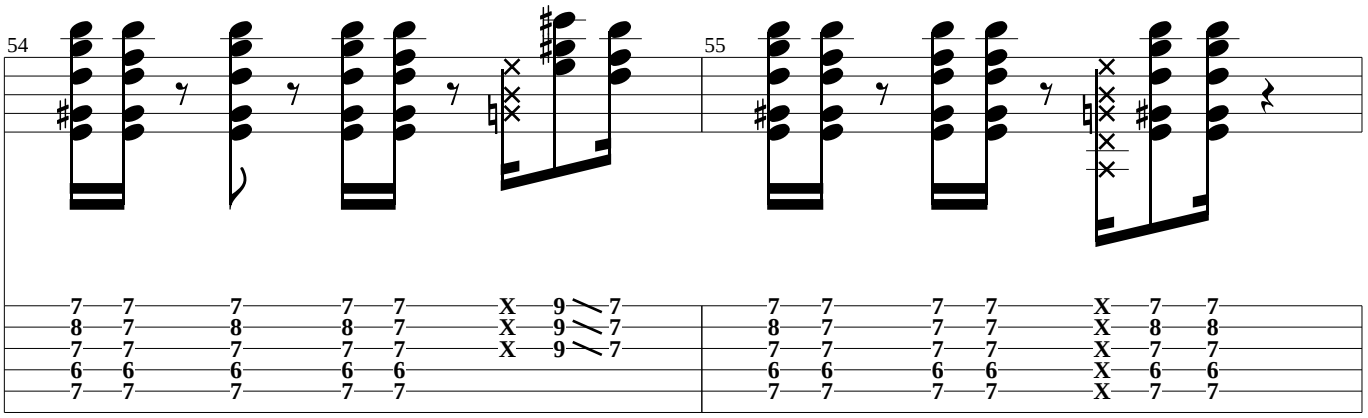

End Rhy. Fig. 4 w / wah

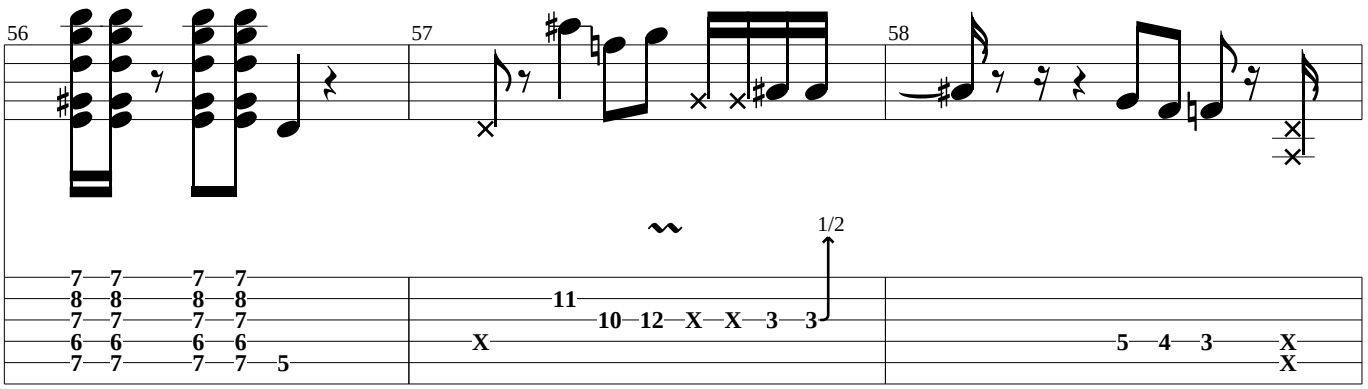

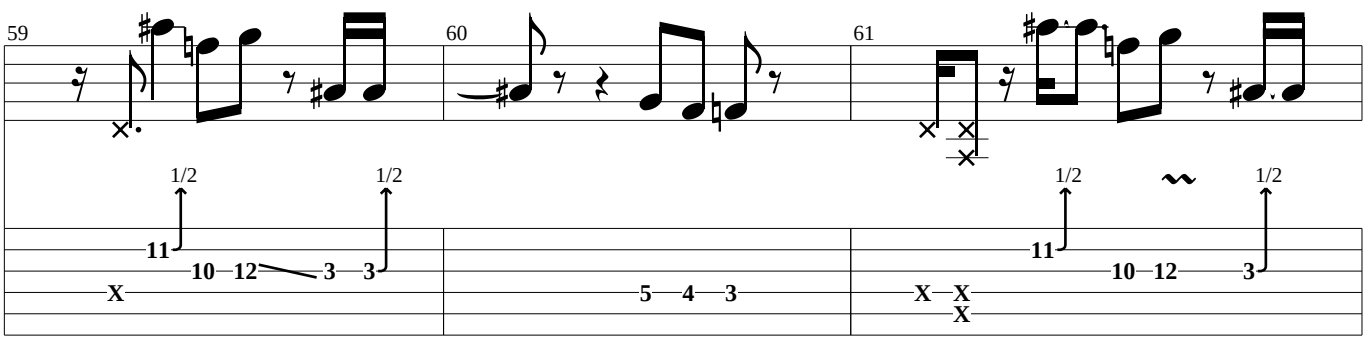

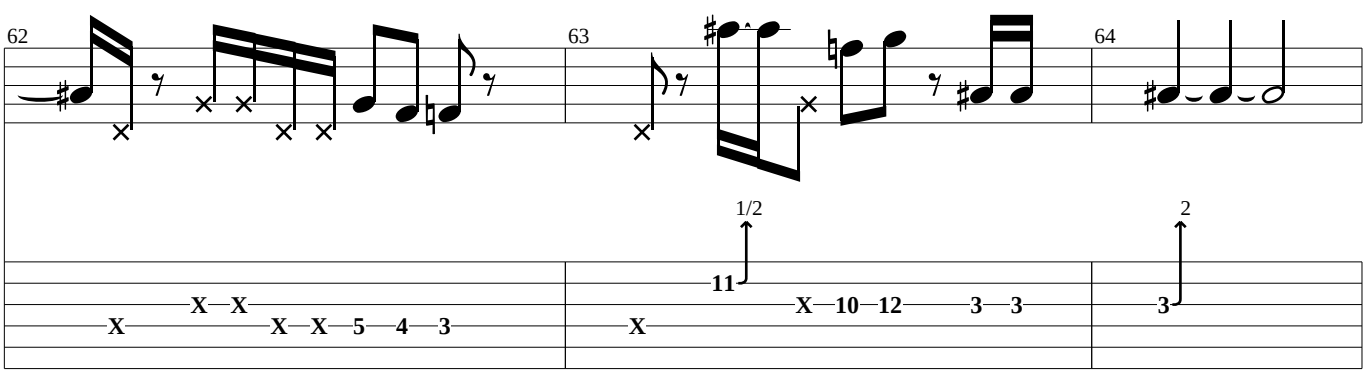

w / pick and fingers

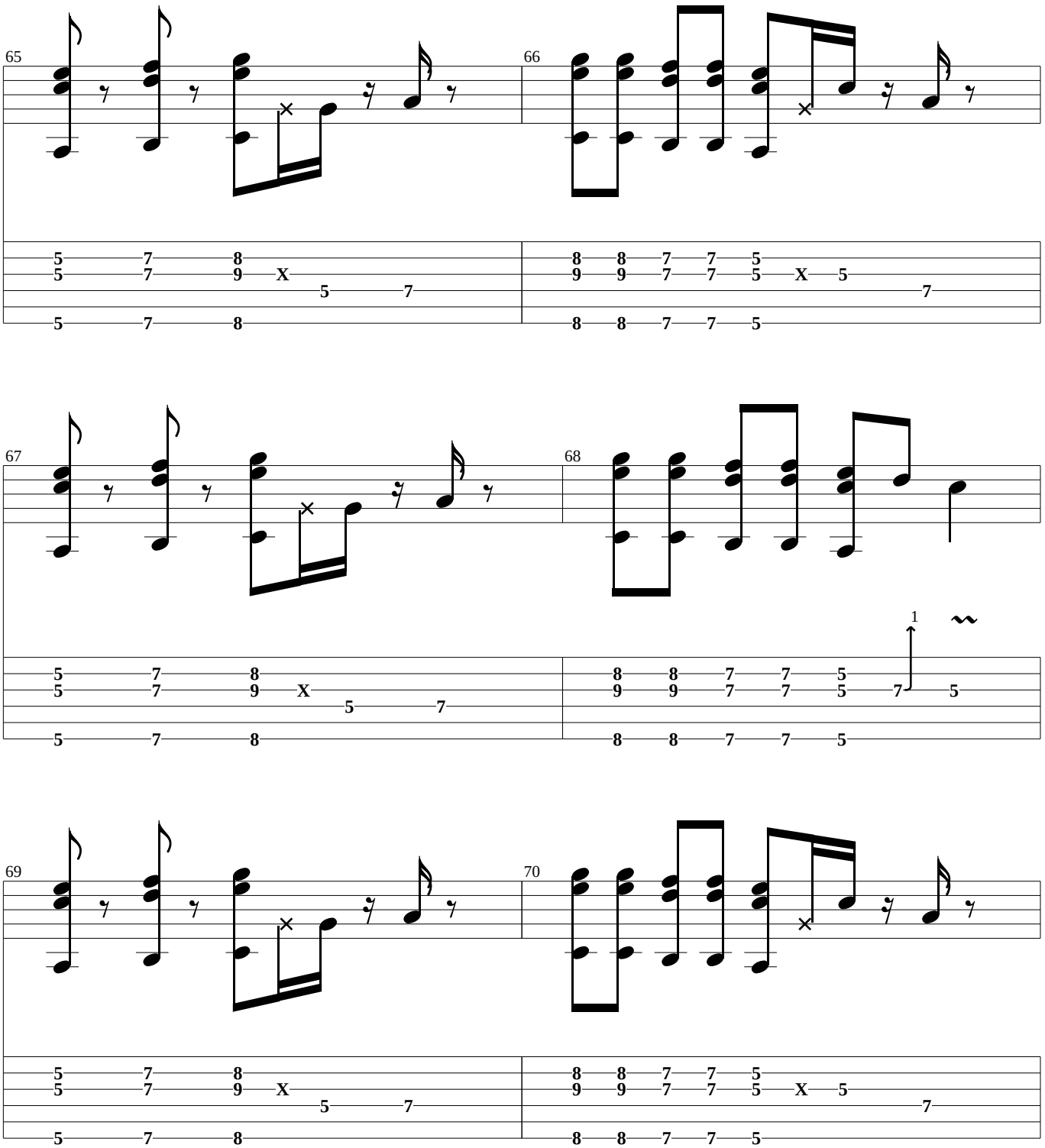

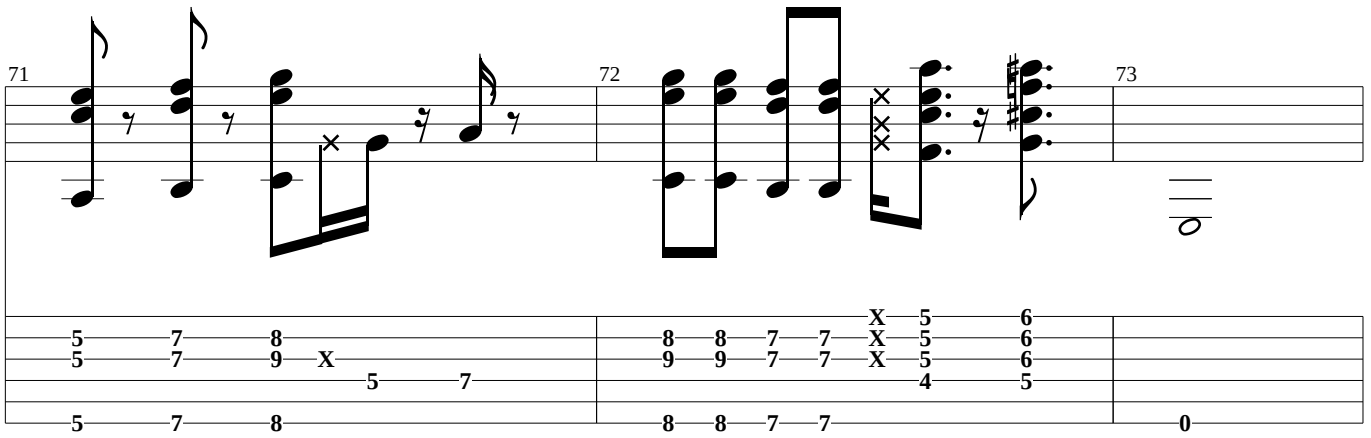

Rhy. Fig. 1

End Rhy. Fig. 1

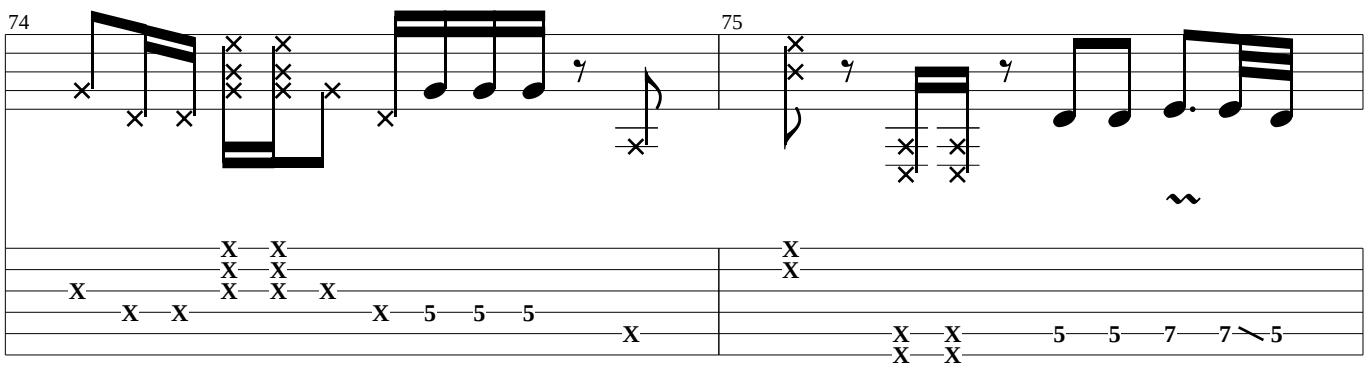

Rhy. Fig. 1

End Rhy. Fig. 1

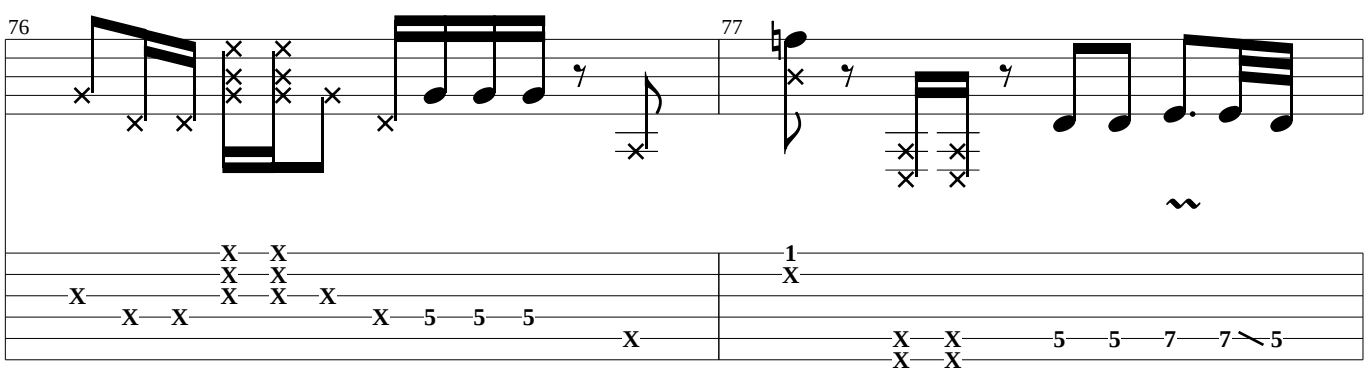

Rhy. Fig. 1

End Rhy. Fig. 1

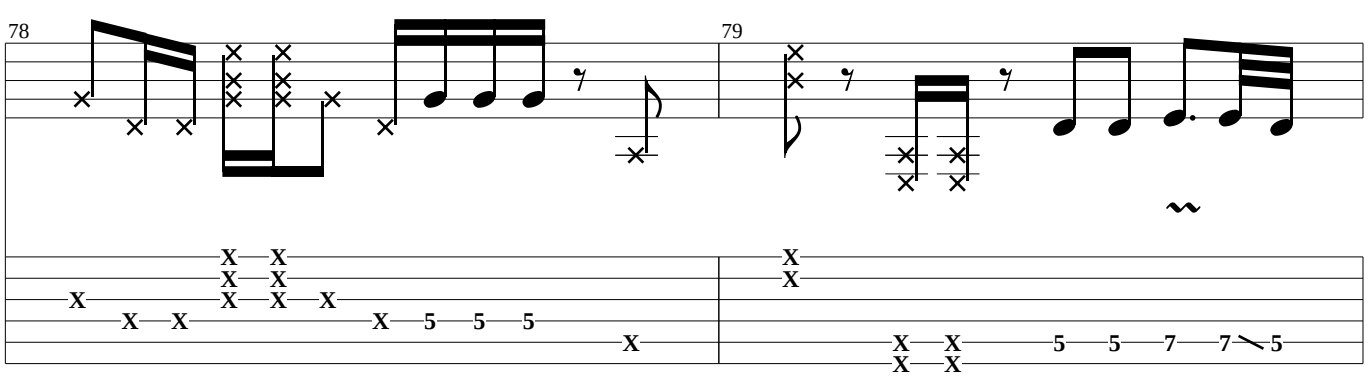

Rhy. Fig. 5

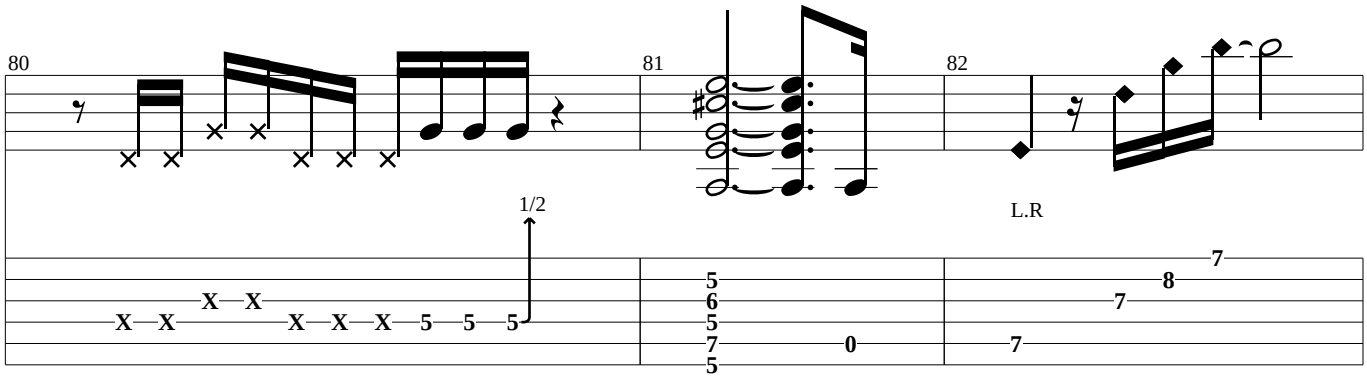

Hit harmonics

Slap w / finger 12

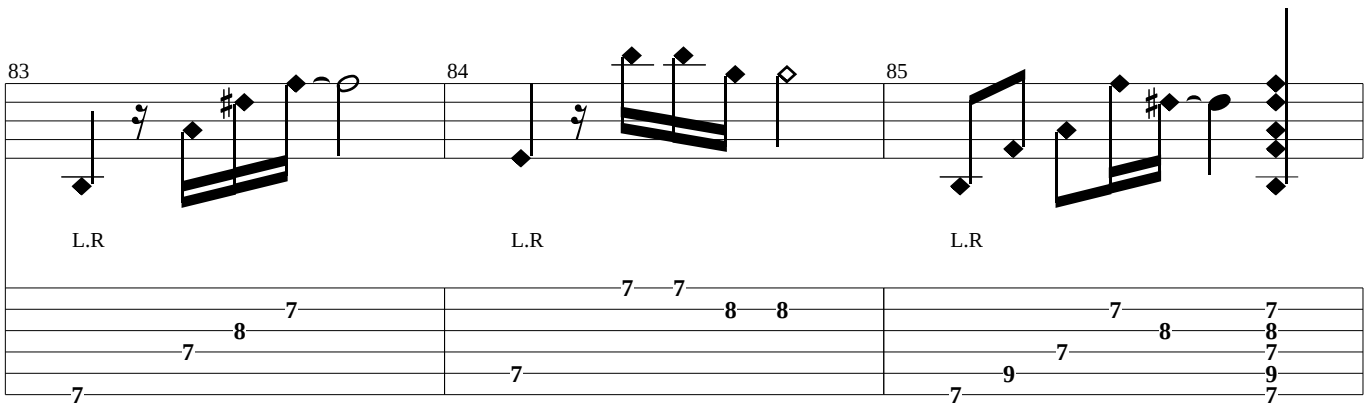

End Rhy. Fig. 5

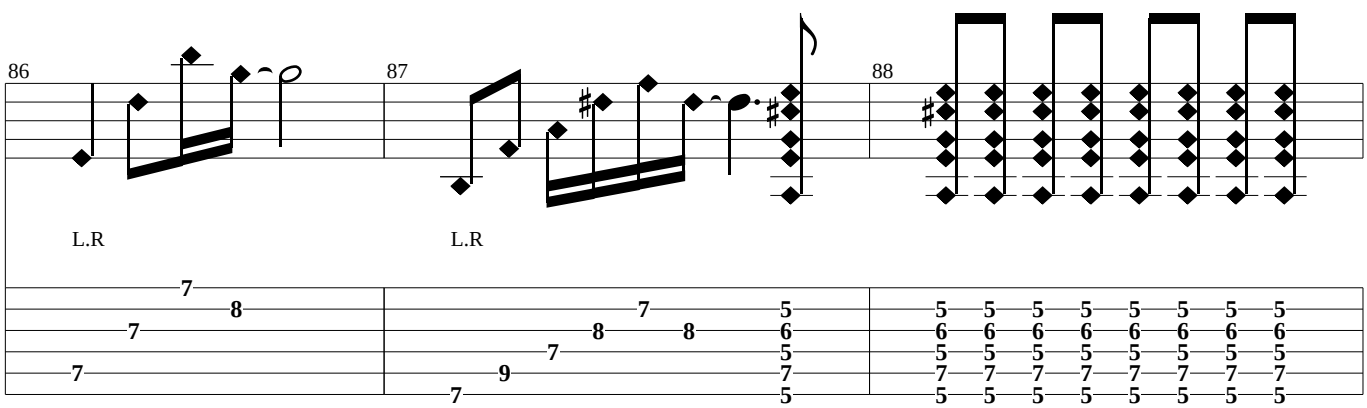

Rhy. Fig. 5

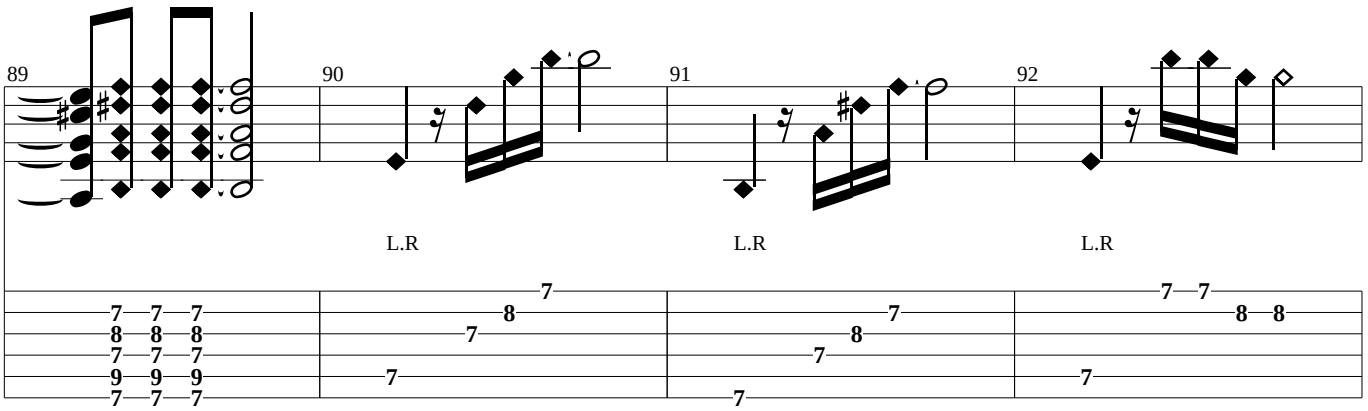

End Rhy. Fig. 5

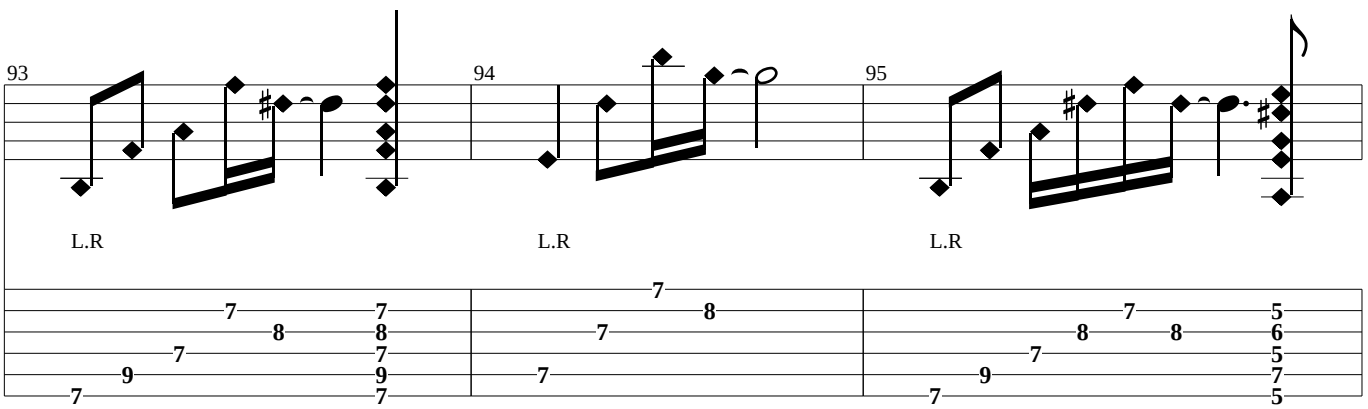

GUITAR SOLO

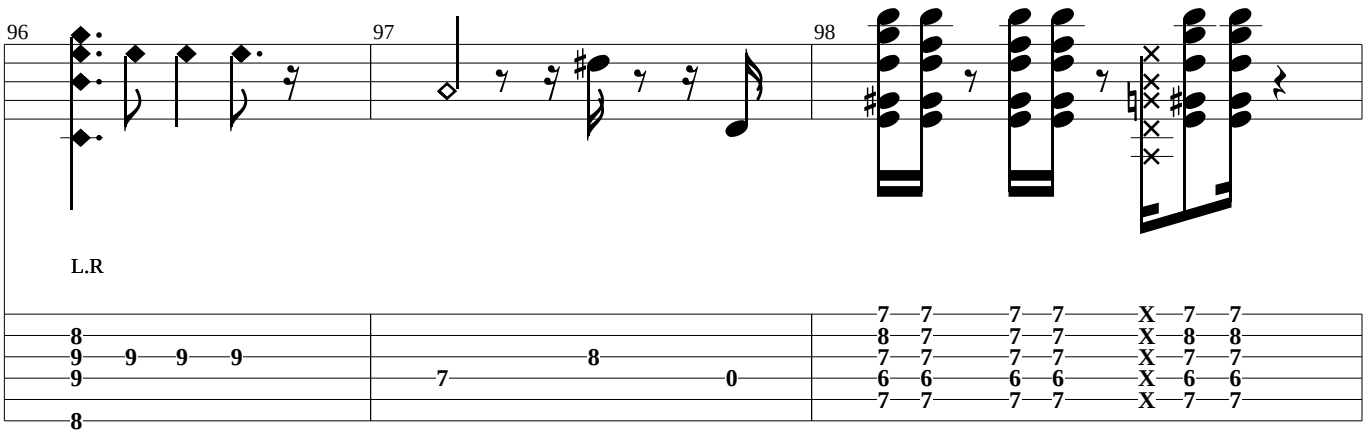

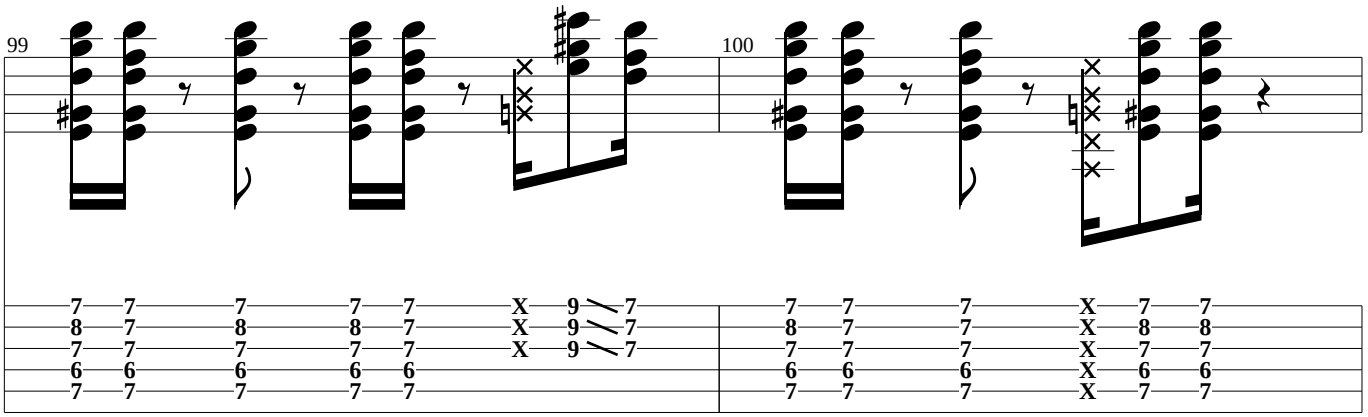

End Rhy. Fig. 2

Rhy. Fig. 4

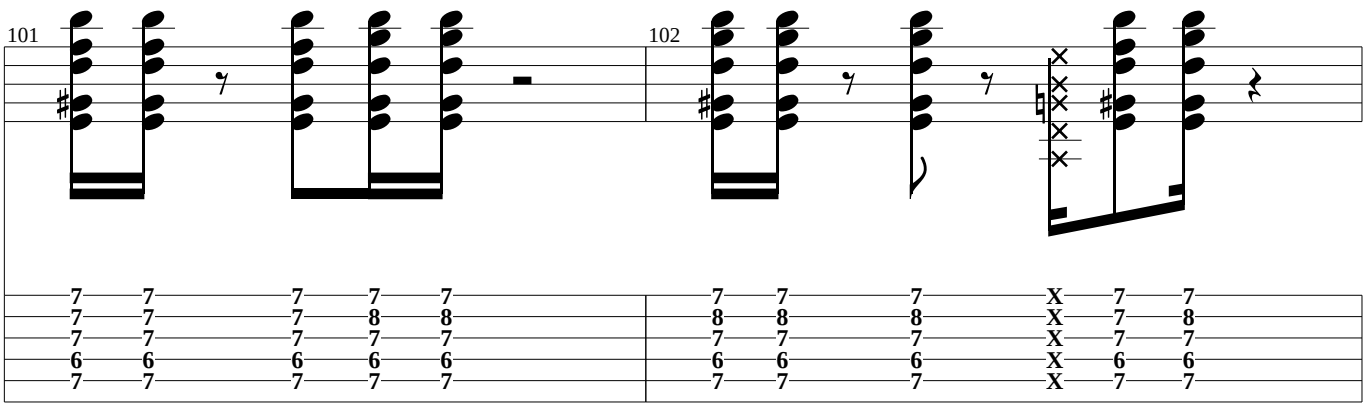

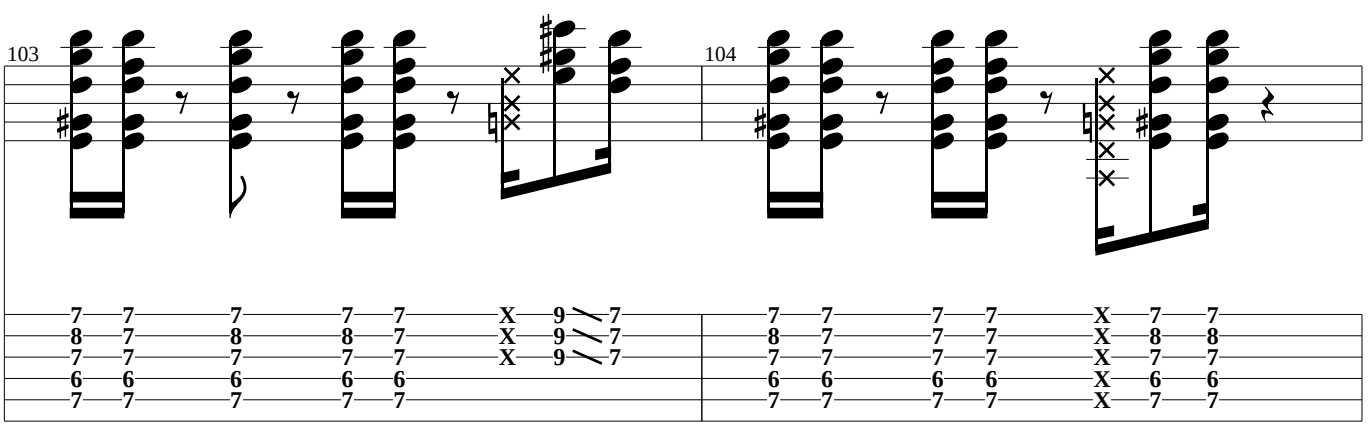

End Rhy. Fig. 4 Rhy. Fig. 2

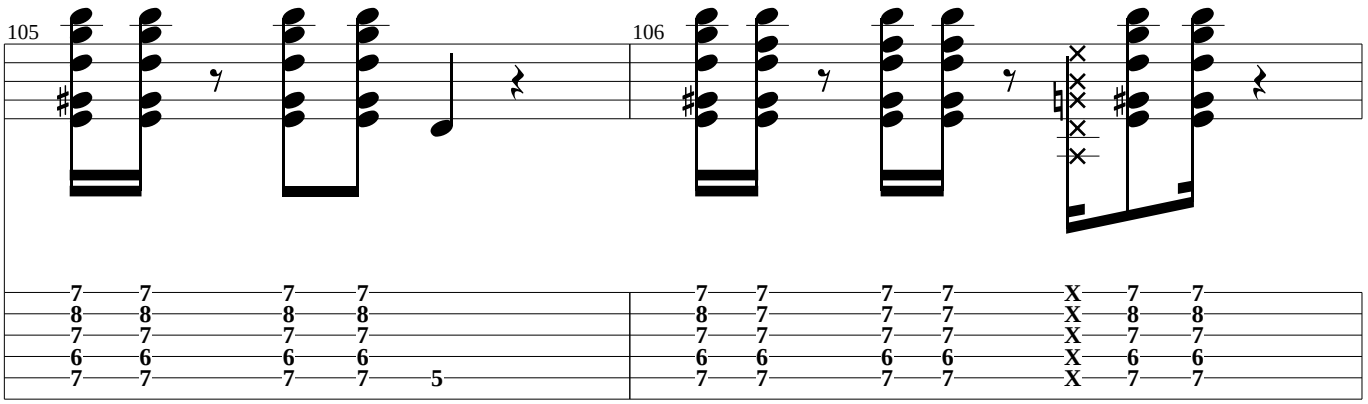

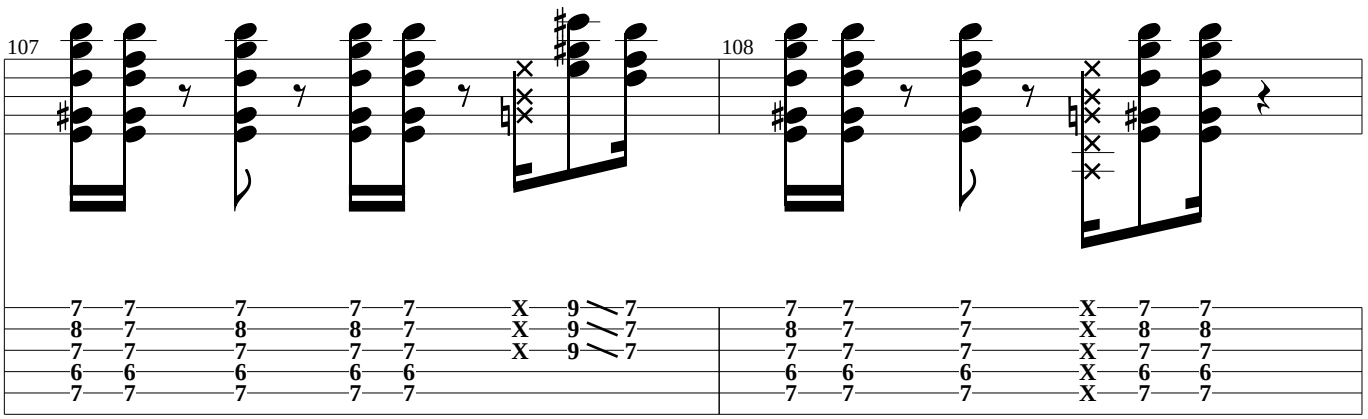

End Rhy. Fig. 2 OUTRO

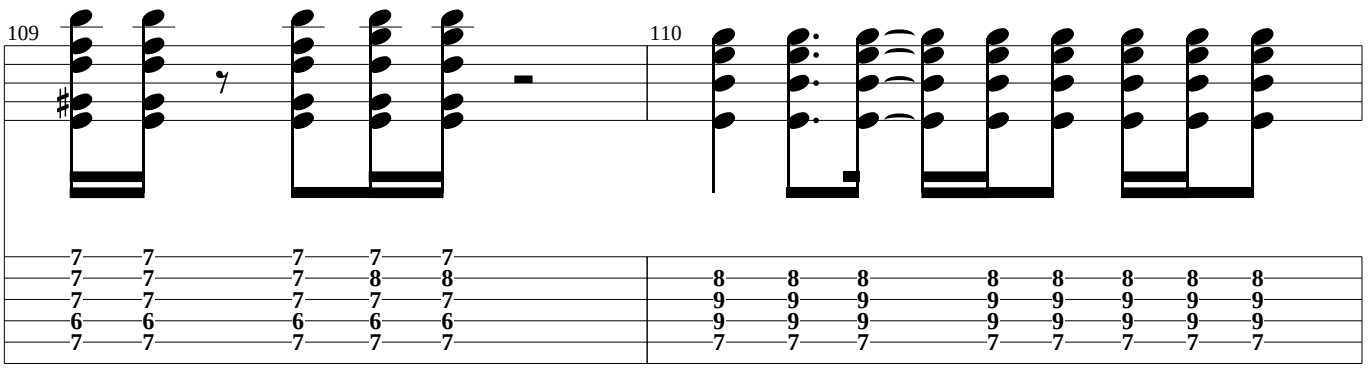

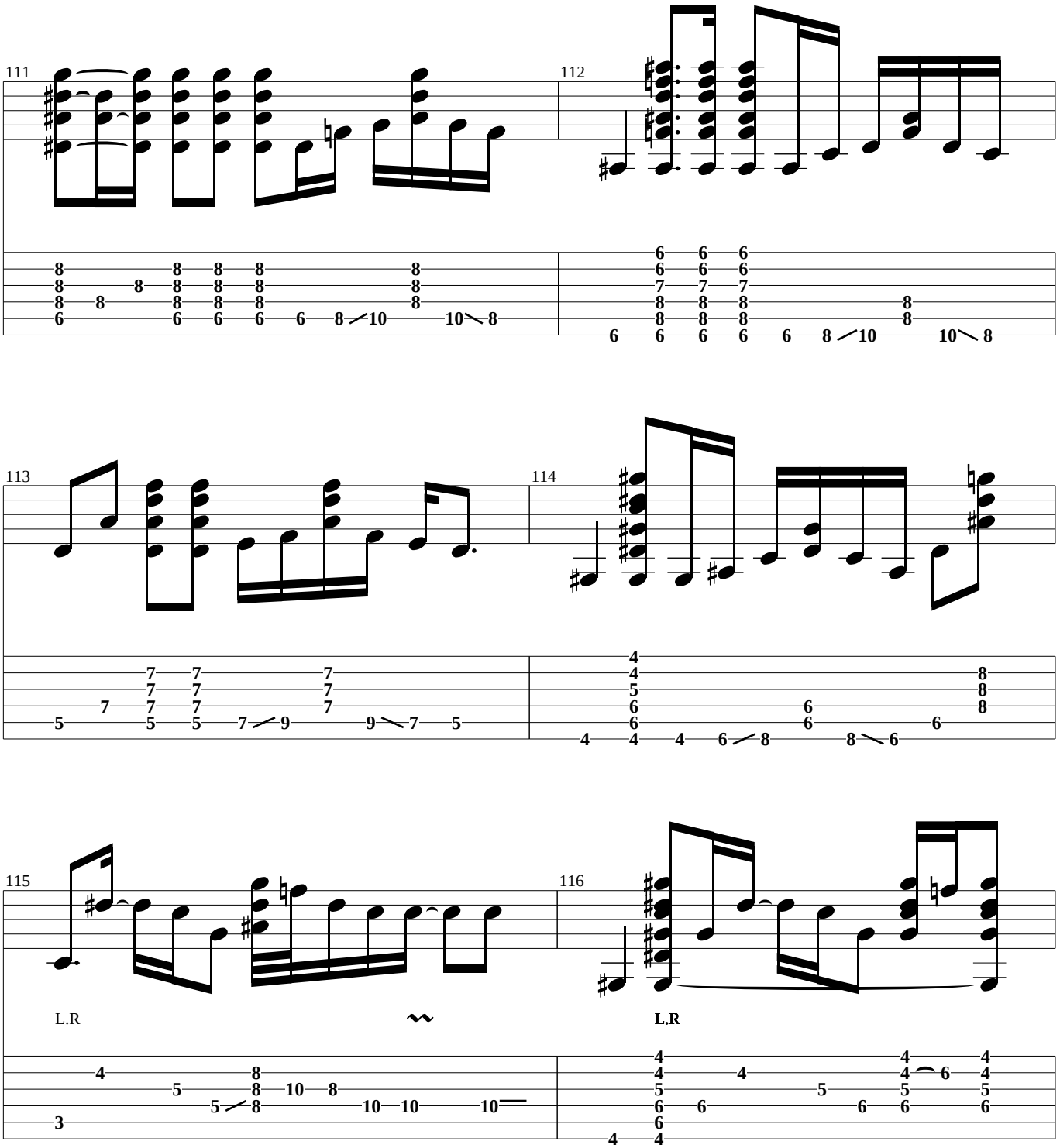
111
112
113
114
115
116
L.R
L.R

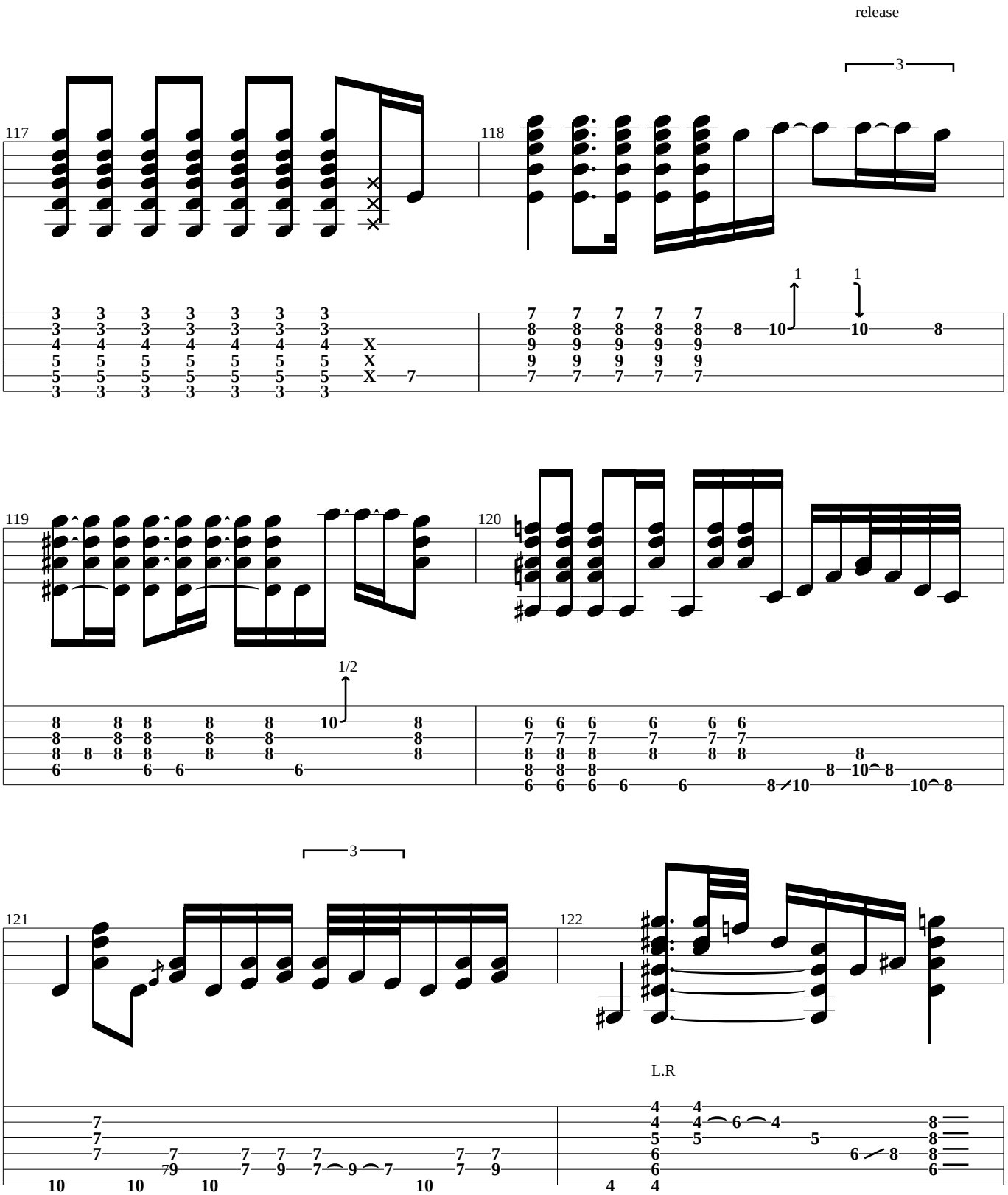
release
117
118
119
120
121
122
L.R

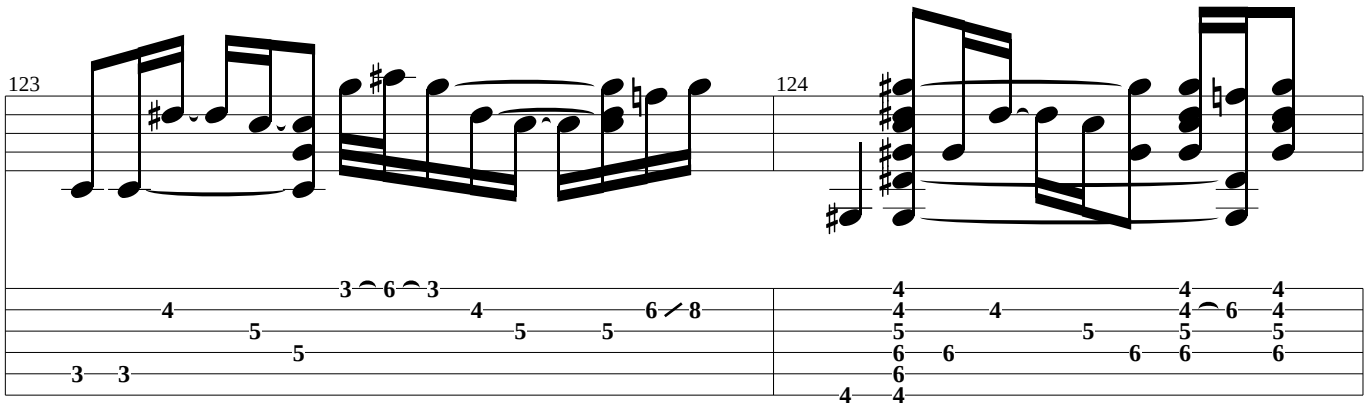

Rhy. Fig. 6

release

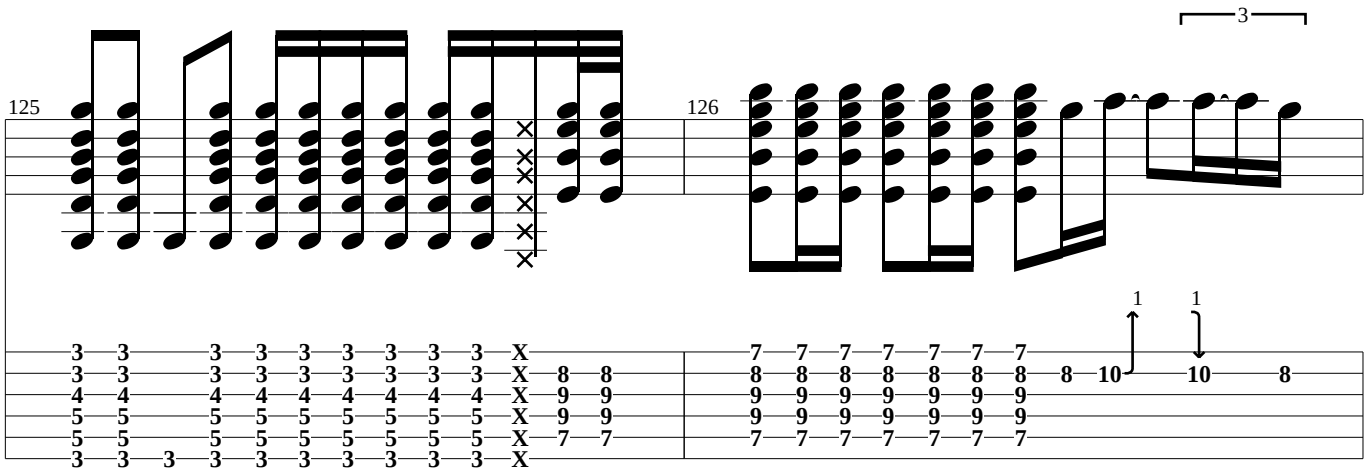

release

release

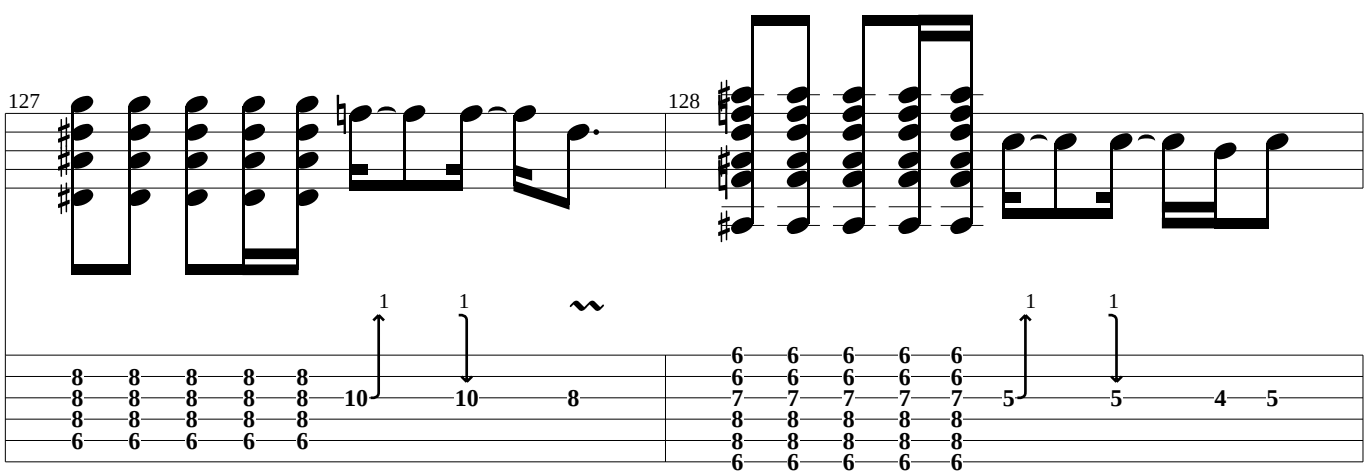

release

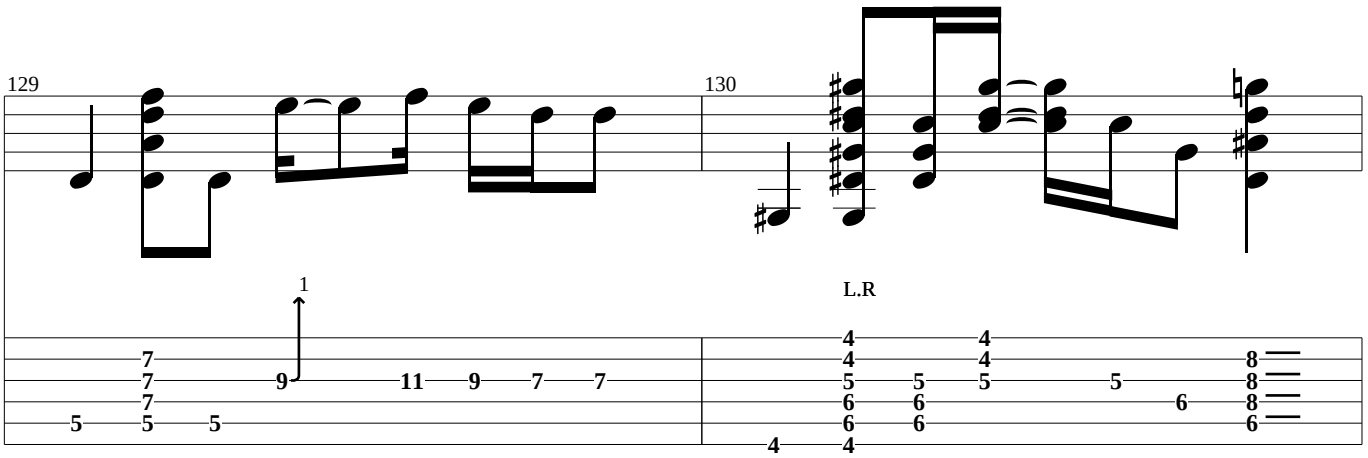

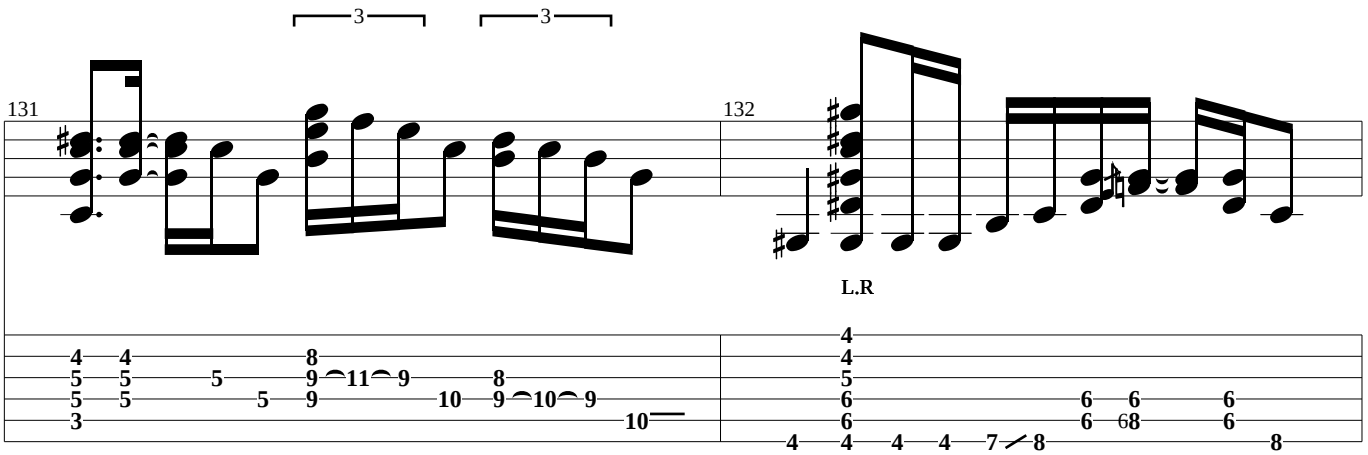

End Rhy. Fig. 6

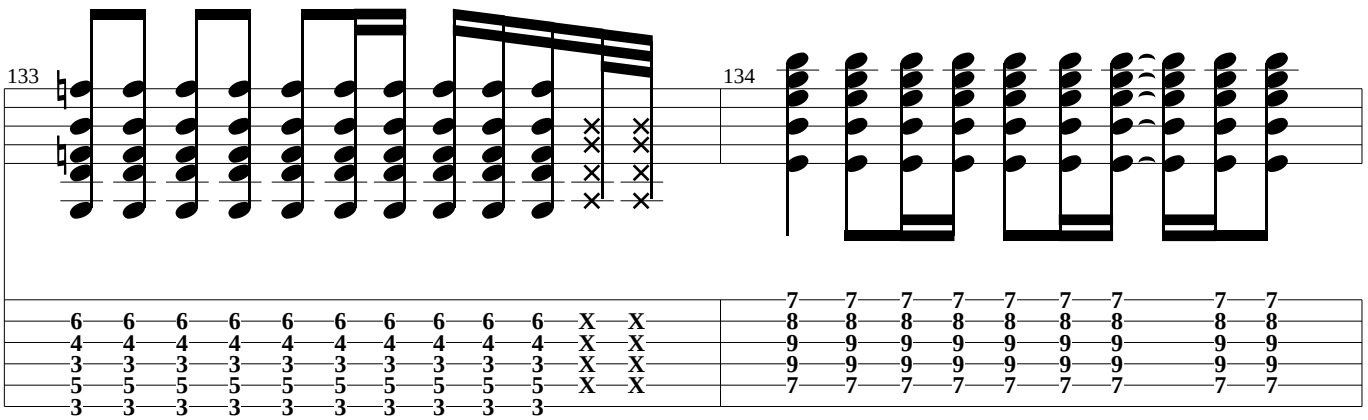

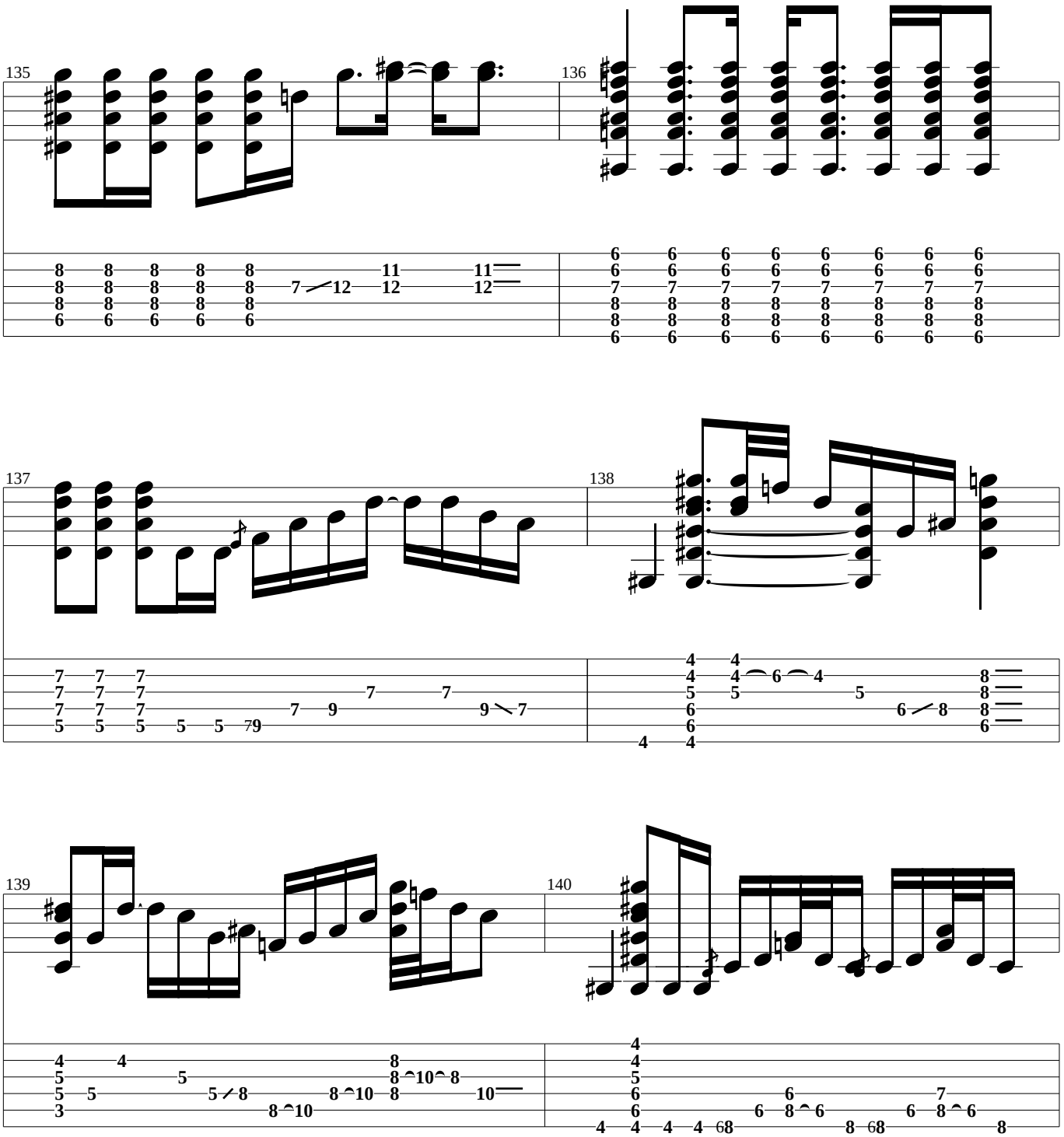
135
136
137
138
139
140

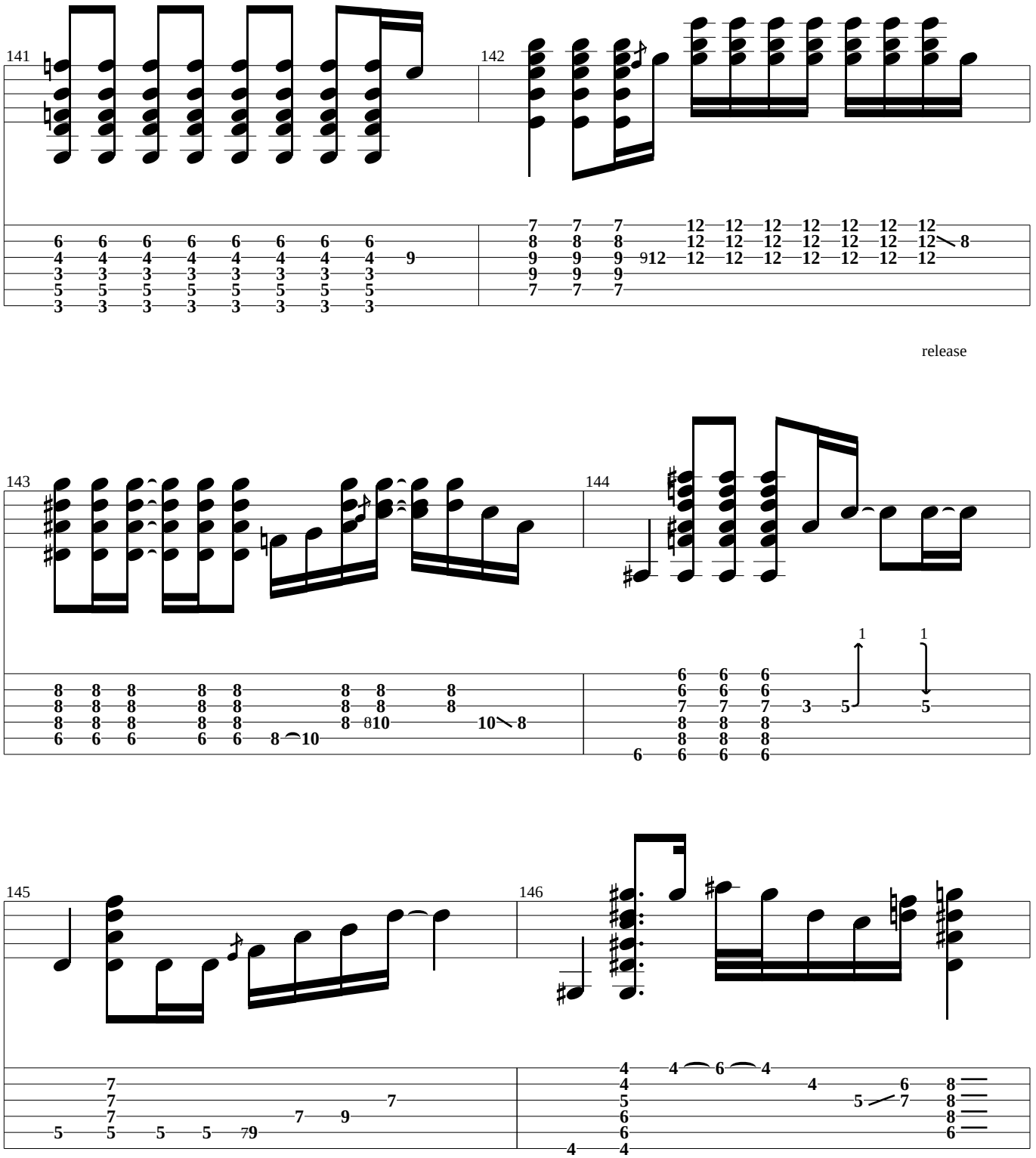
141
142
release
143
144
145
146

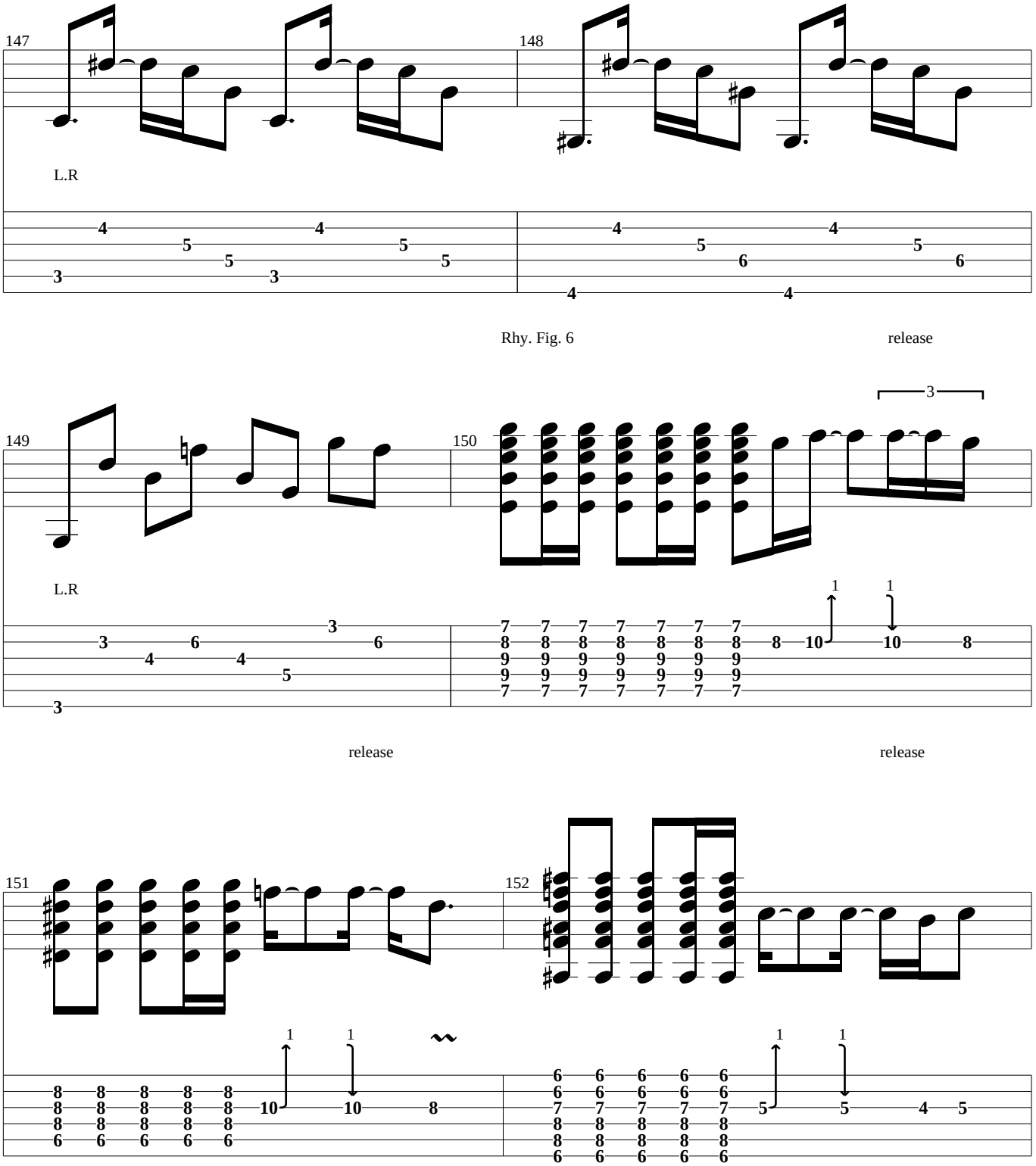
147
148
L.R
Rhy. Fig. 6
release
149
150
L.R
release
release
151
152

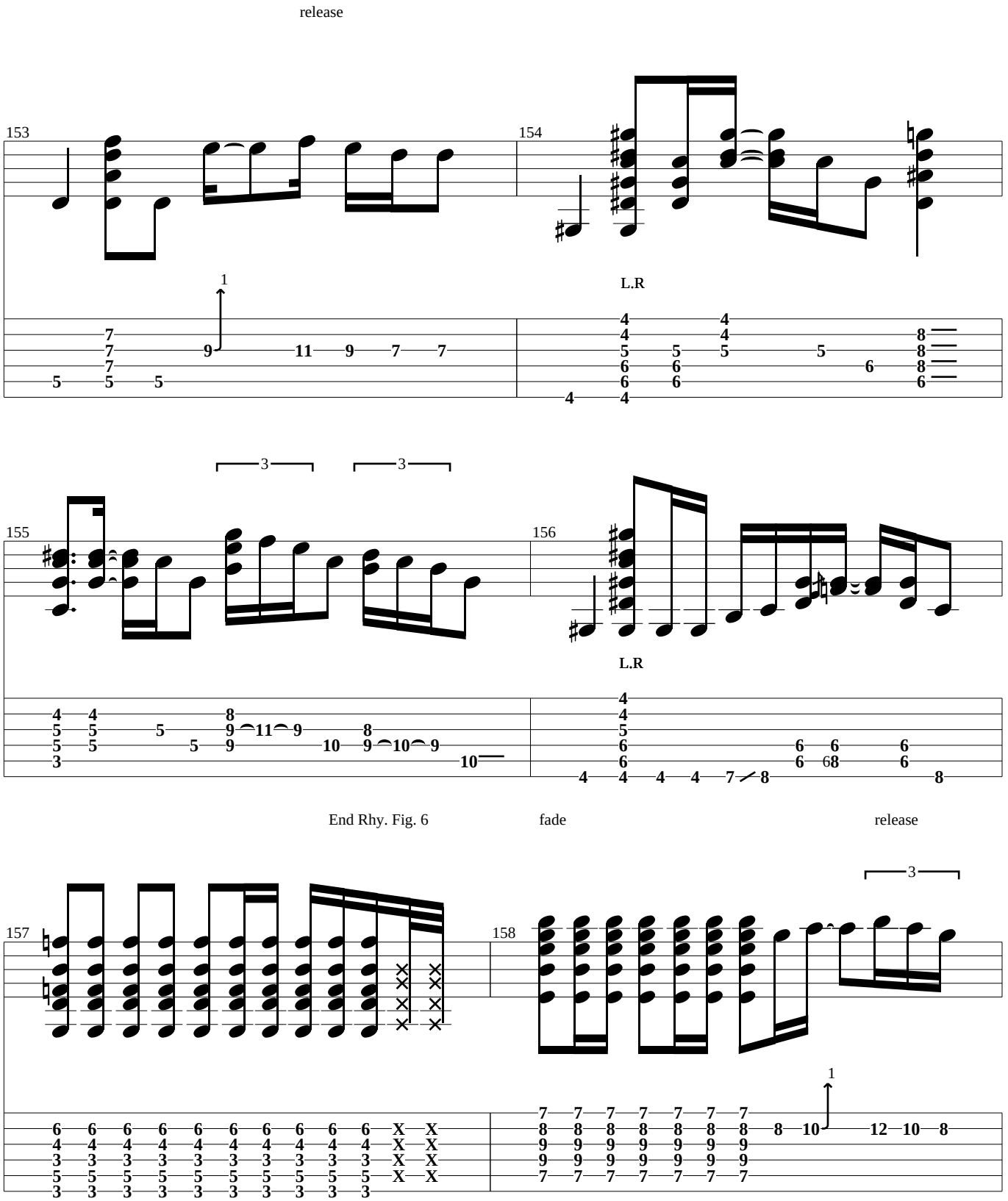
release
153
154
1
L.R
155
156
3
3
L.R
End Rhy. Fig. 6
fade
release
157
158
3
1

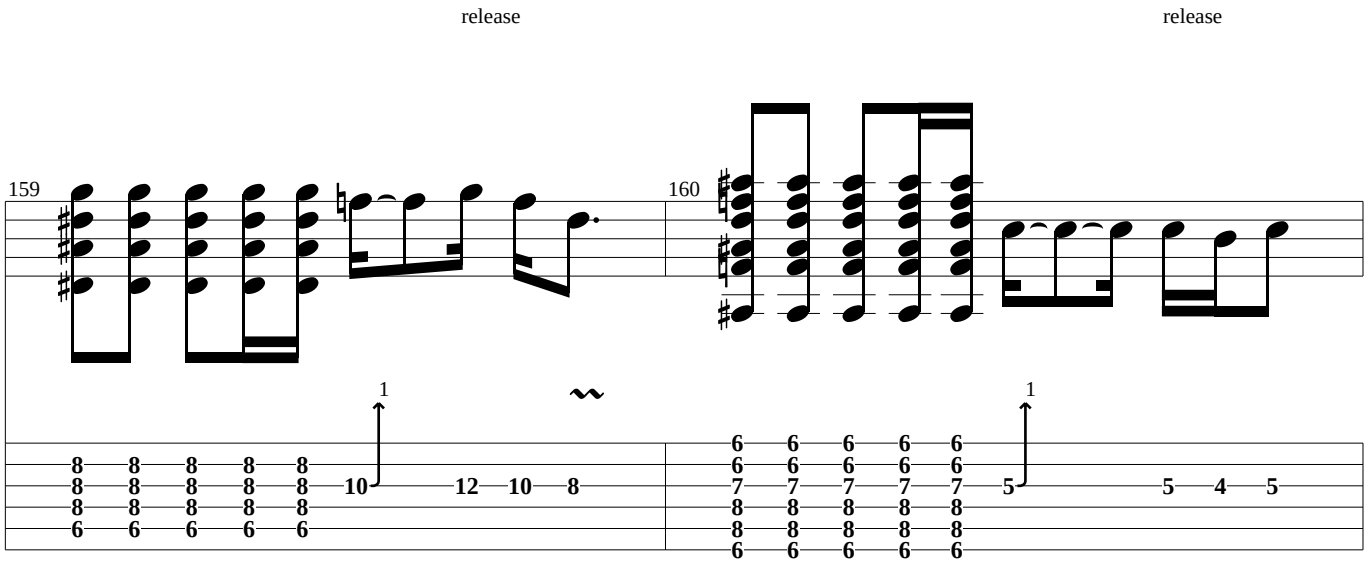
release
release
159
160
1
1

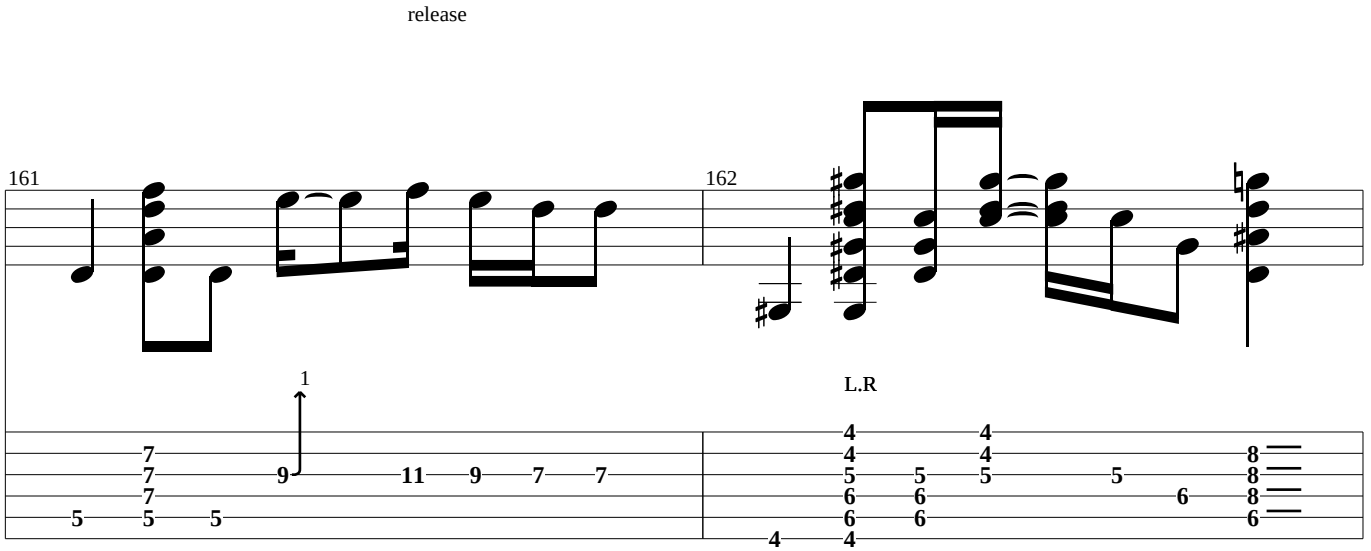
release
161
162
1
L.R

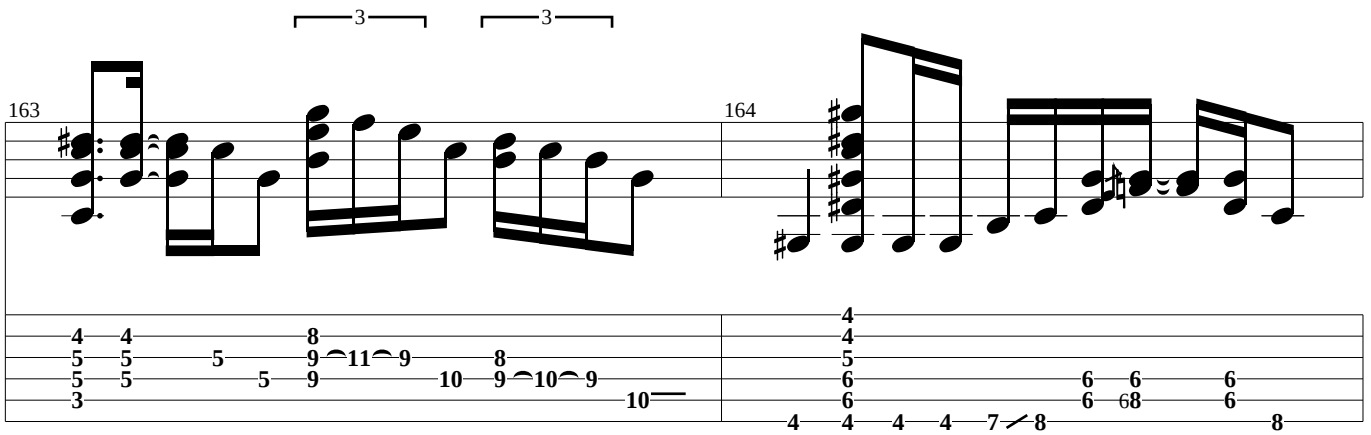
3
3
163
164

Yeah...

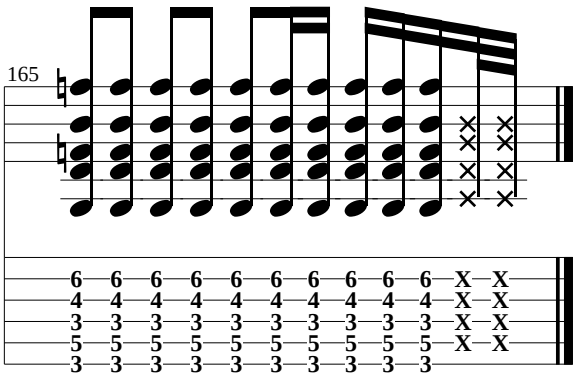
165
6 6 6 6 6 6 6 6 6 6 X X
4 4 4 4 4 4 4 4 4 4 X X
3 3 3 3 3 3 3 3 3 3 X X
5 5 5 5 5 5 5 5 5 5 X X
3 3 3 3 3 3 3 3 3 3

Sir Psycho Sexy

(Gtr.2 (Disto))

The Red Hot Chili Peppers

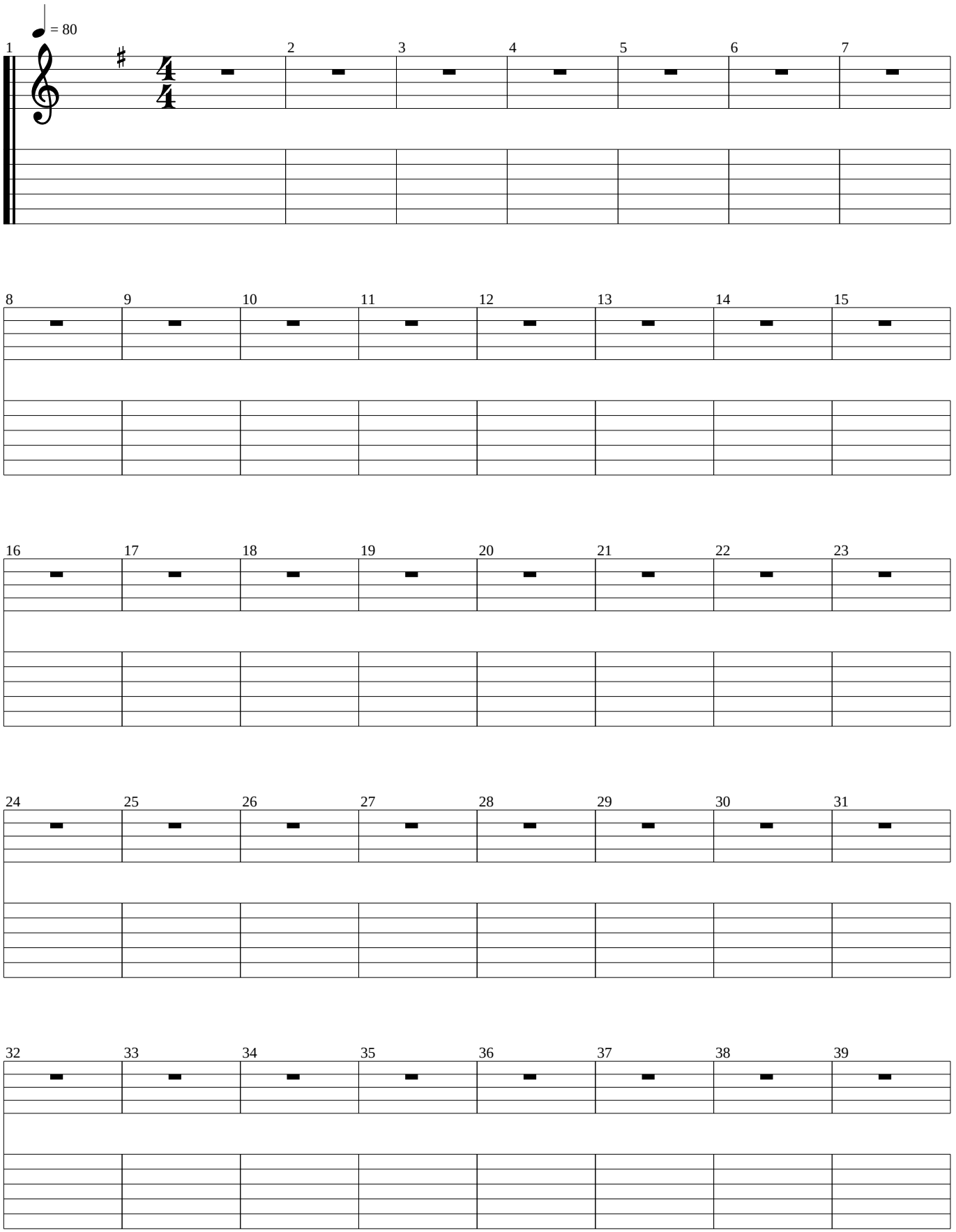

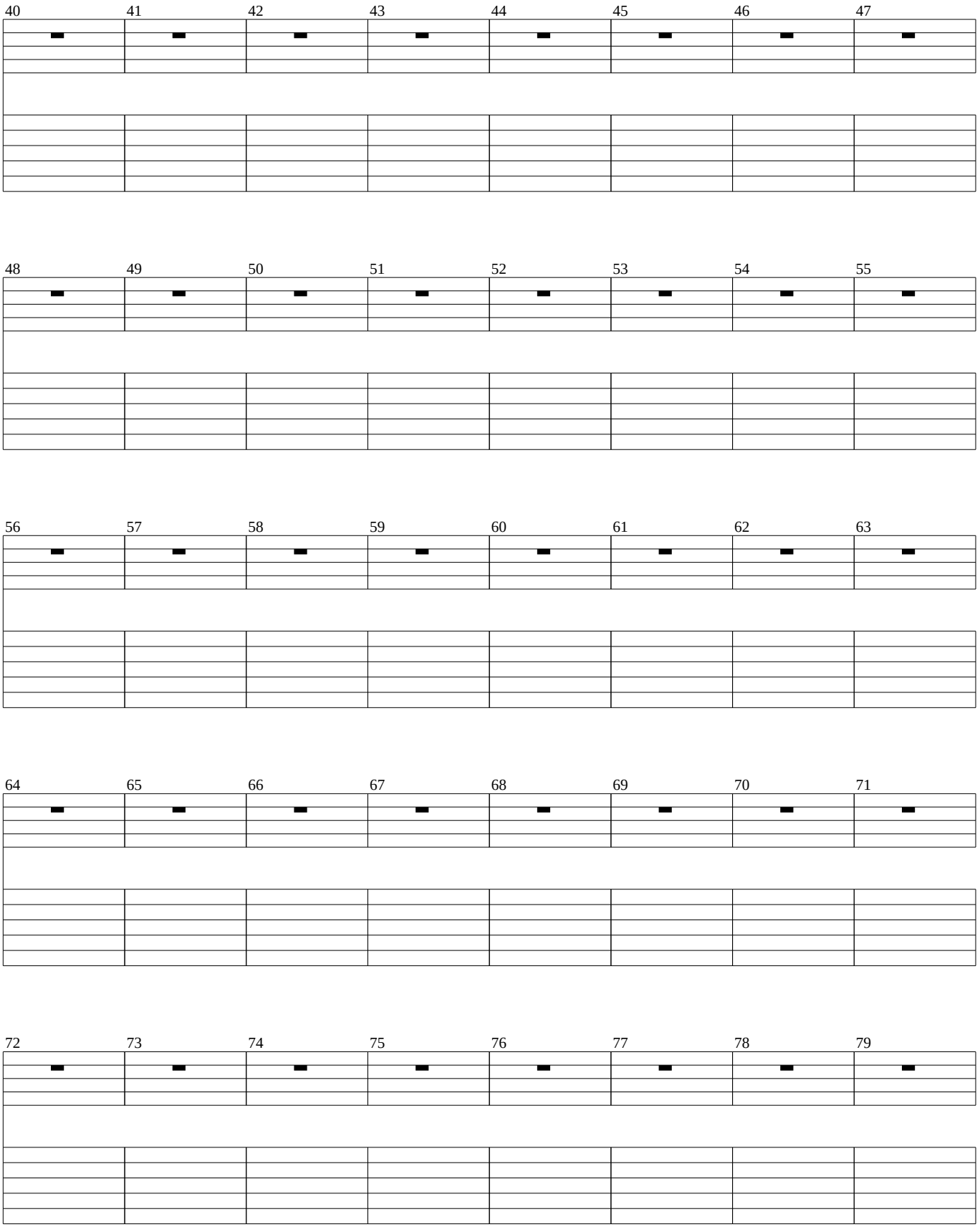
40
41
42
43
44
45
46
47
48
49
50
51
52
53
54
55
56
57
58
59
60
61
62
63
64
65
66
67
68
69
70
71
72
73
74
75
76
77
78
79

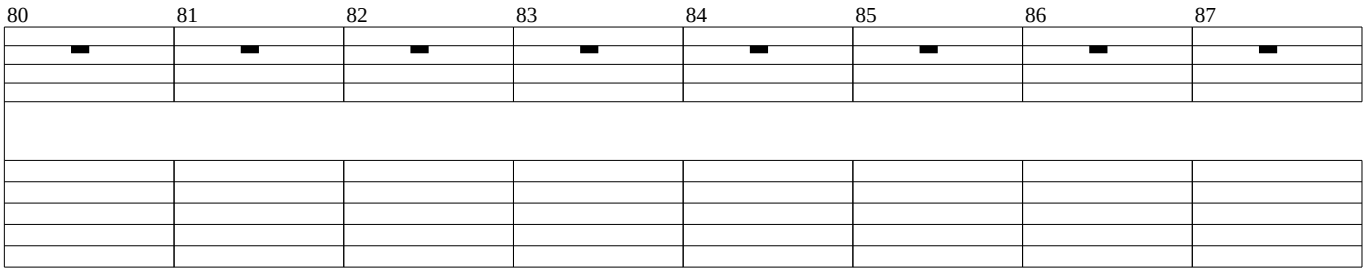
80
81
82
83
84
85
86
87

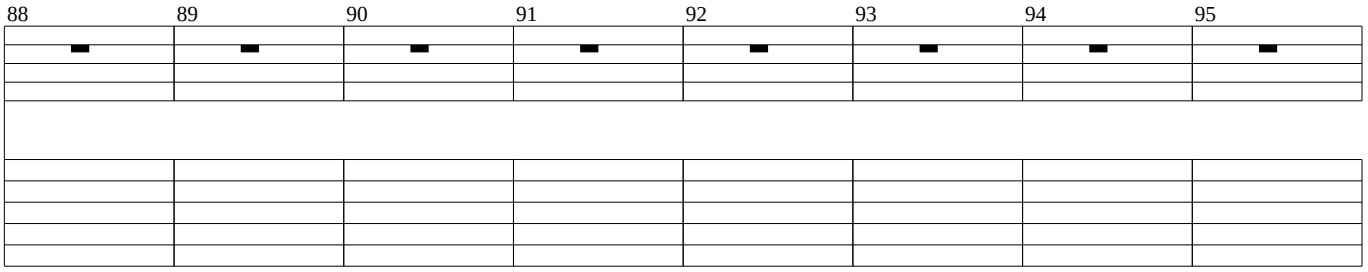
88
89
90
91
92
93
94
95

feedback

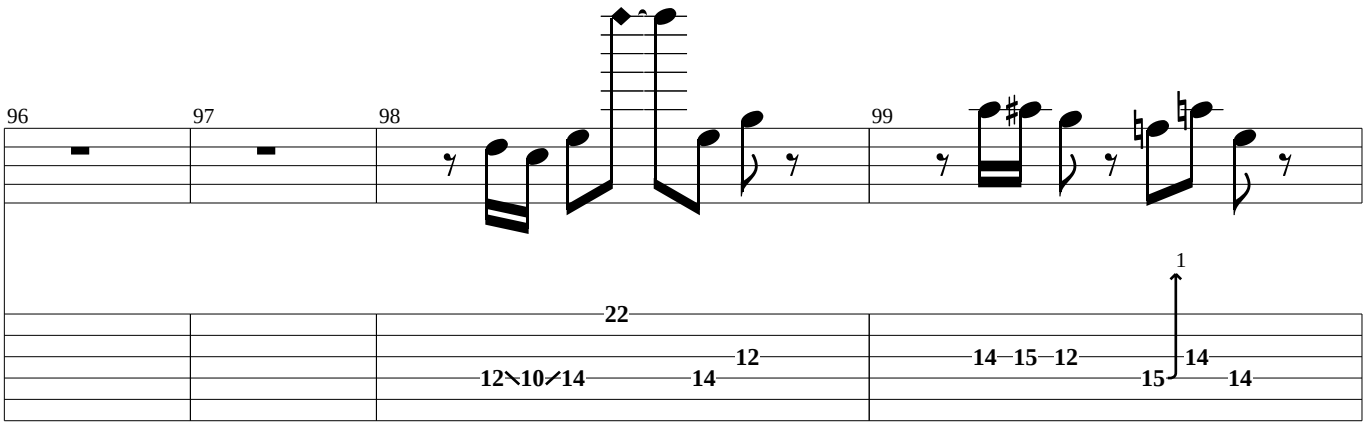
96
97
98
99
22
12
12 10 14
14
14 15 12
1
15
14
14

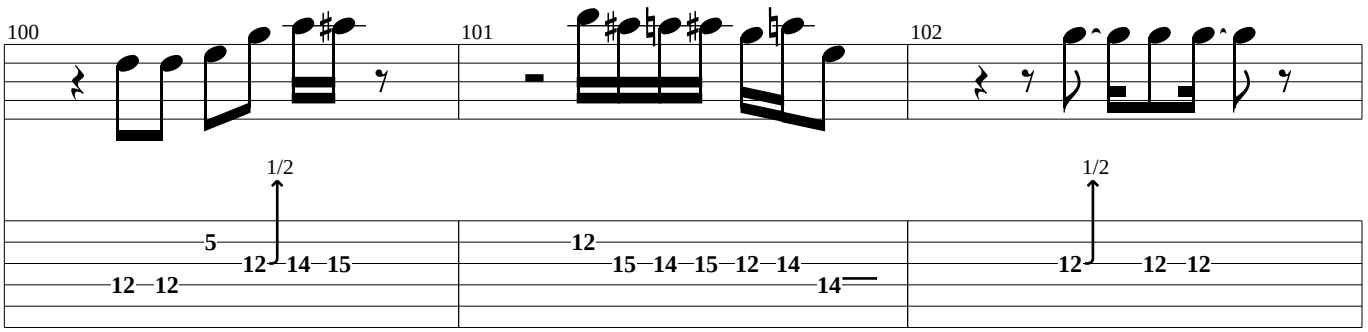
100
101
102
1/2
5
12 14 15
12 12
12
15 14 15 12 14
14
1/2
12
12 12

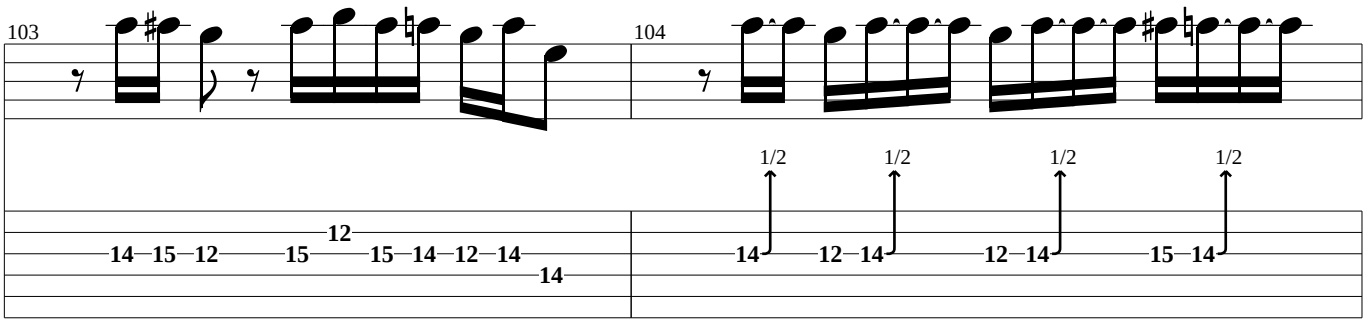

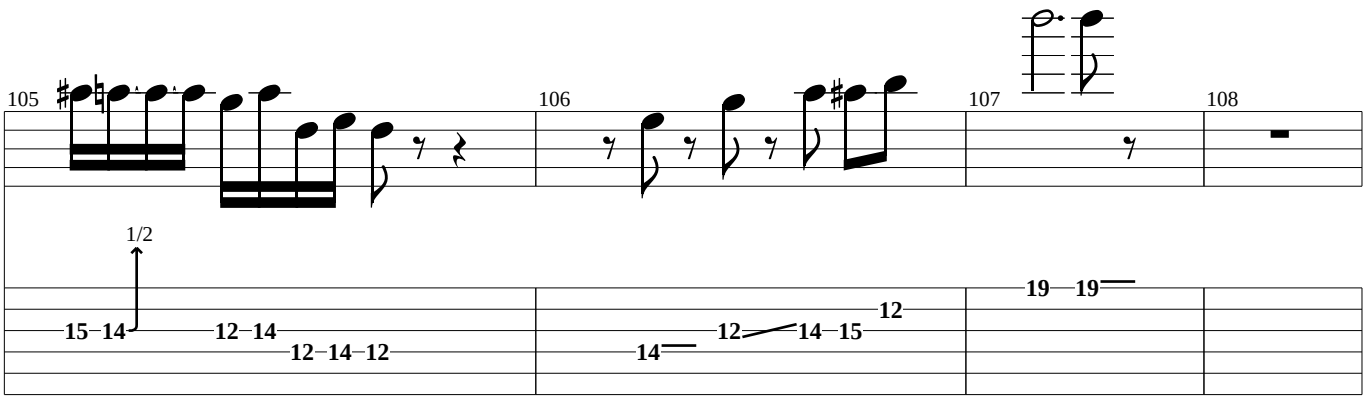

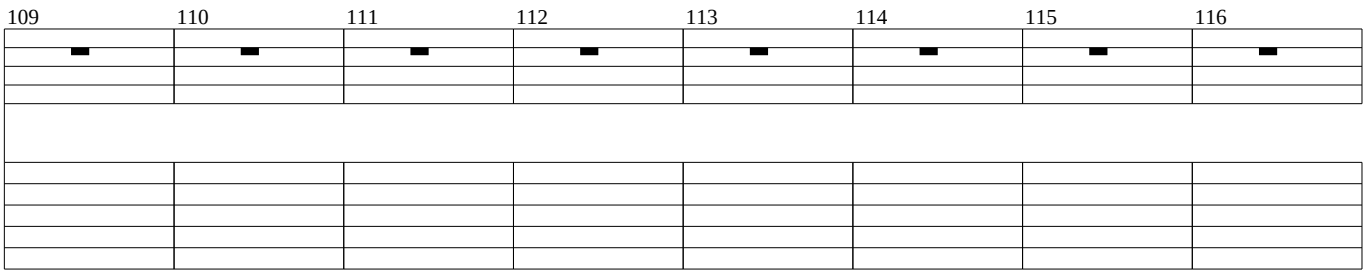

play it on Guitar (it was impossible to tab on 1)

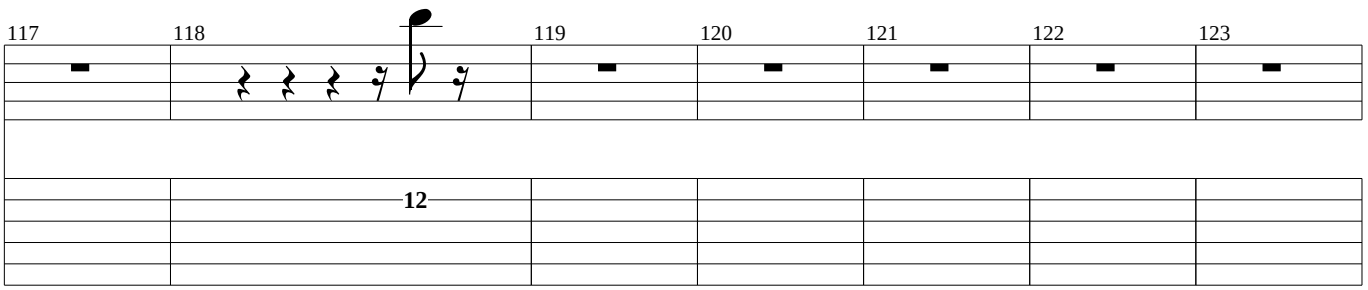

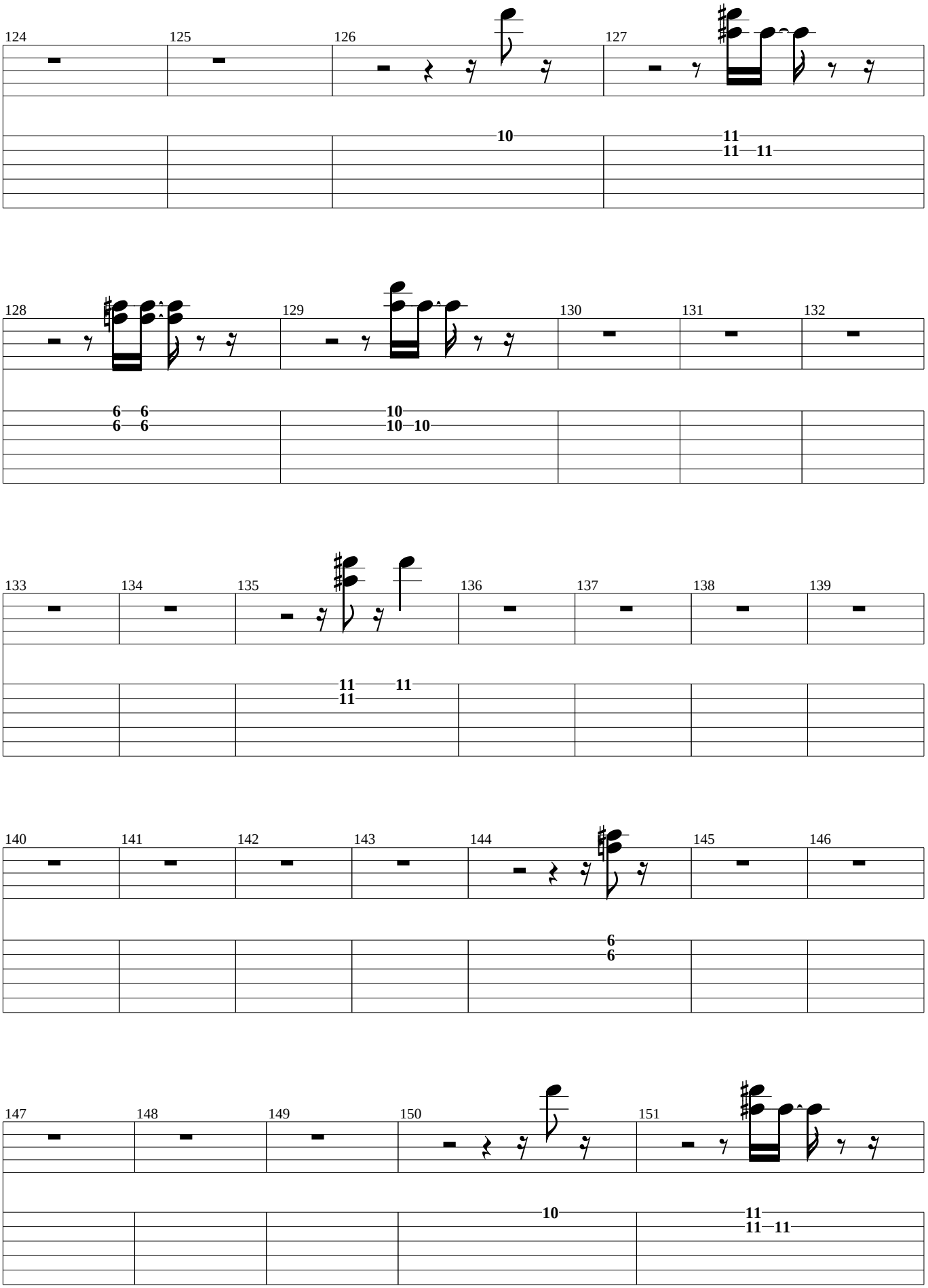
124
125
126
127
10
11
11 11
128
129
130
131
132
6 6
6 6
10
10 10
133
134
135
136
137
138
139
11 11
11
140
141
142
143
144
145
146
6
6
147
148
149
150
151
10
11
11 11

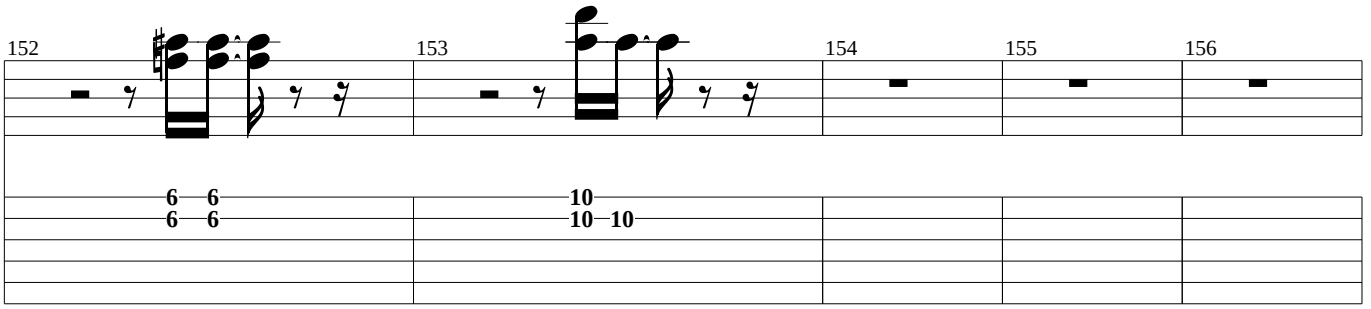
152
153
154
155
156
6 6
6 6
10
10 10

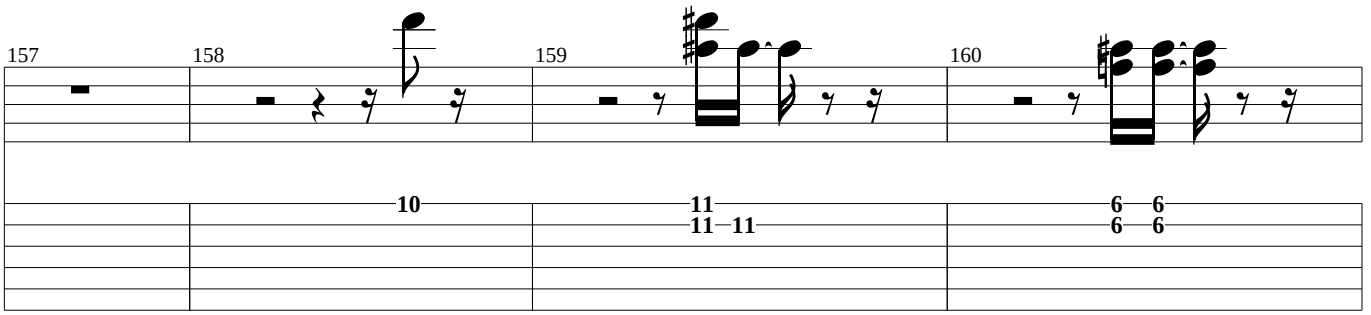
157
158
159
160
10
11
11 11
6 6
6 6

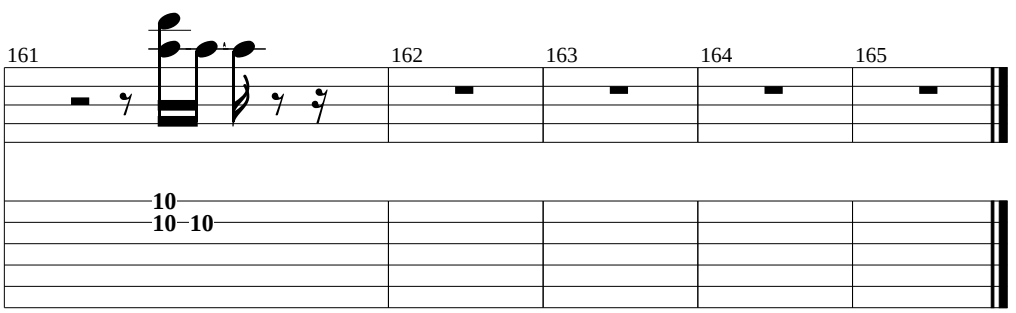
161
162
163
164
165
10
10 10

Sir Psycho Sexy

(Marimba Arranged)

The Red Hot Chili Peppers

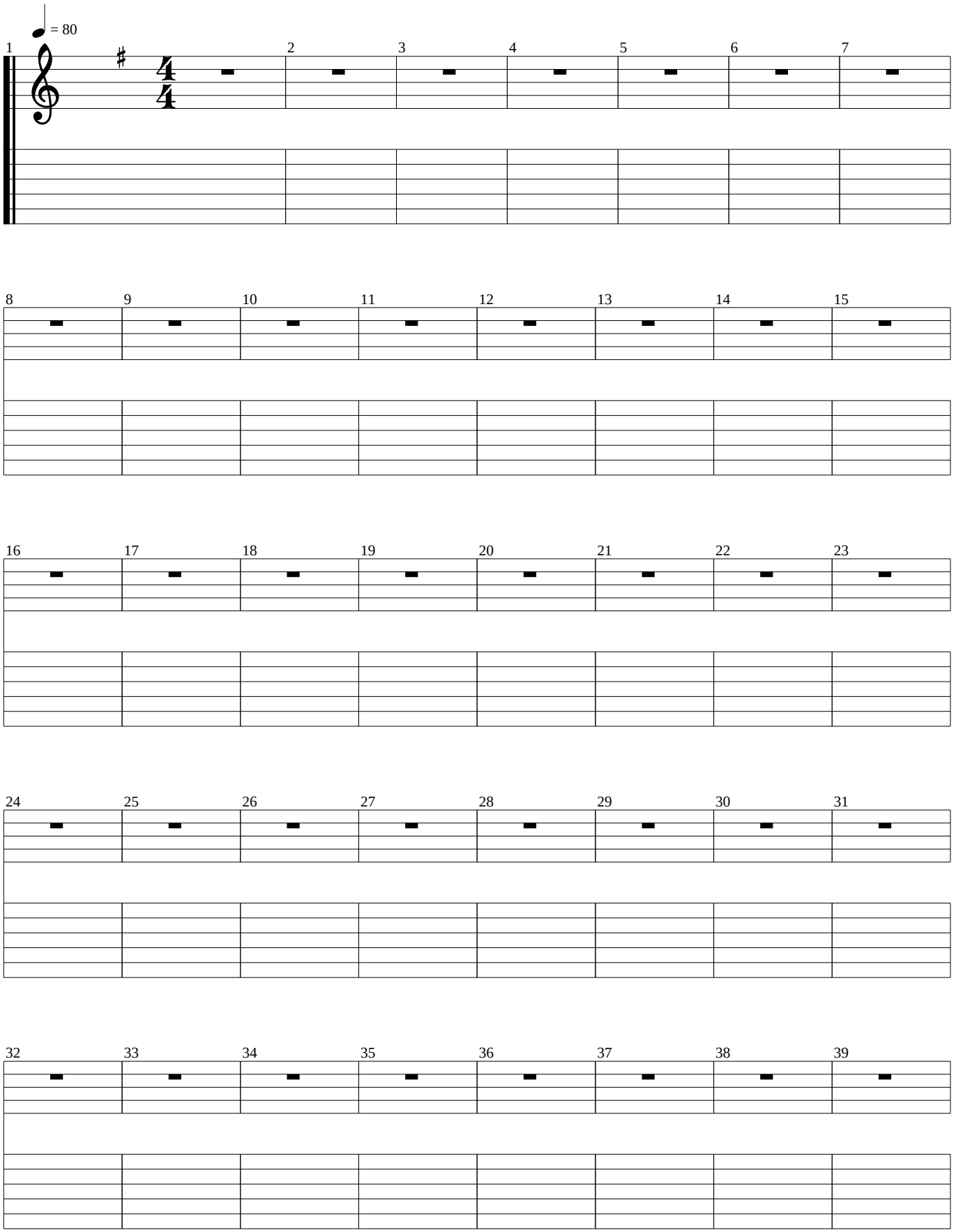

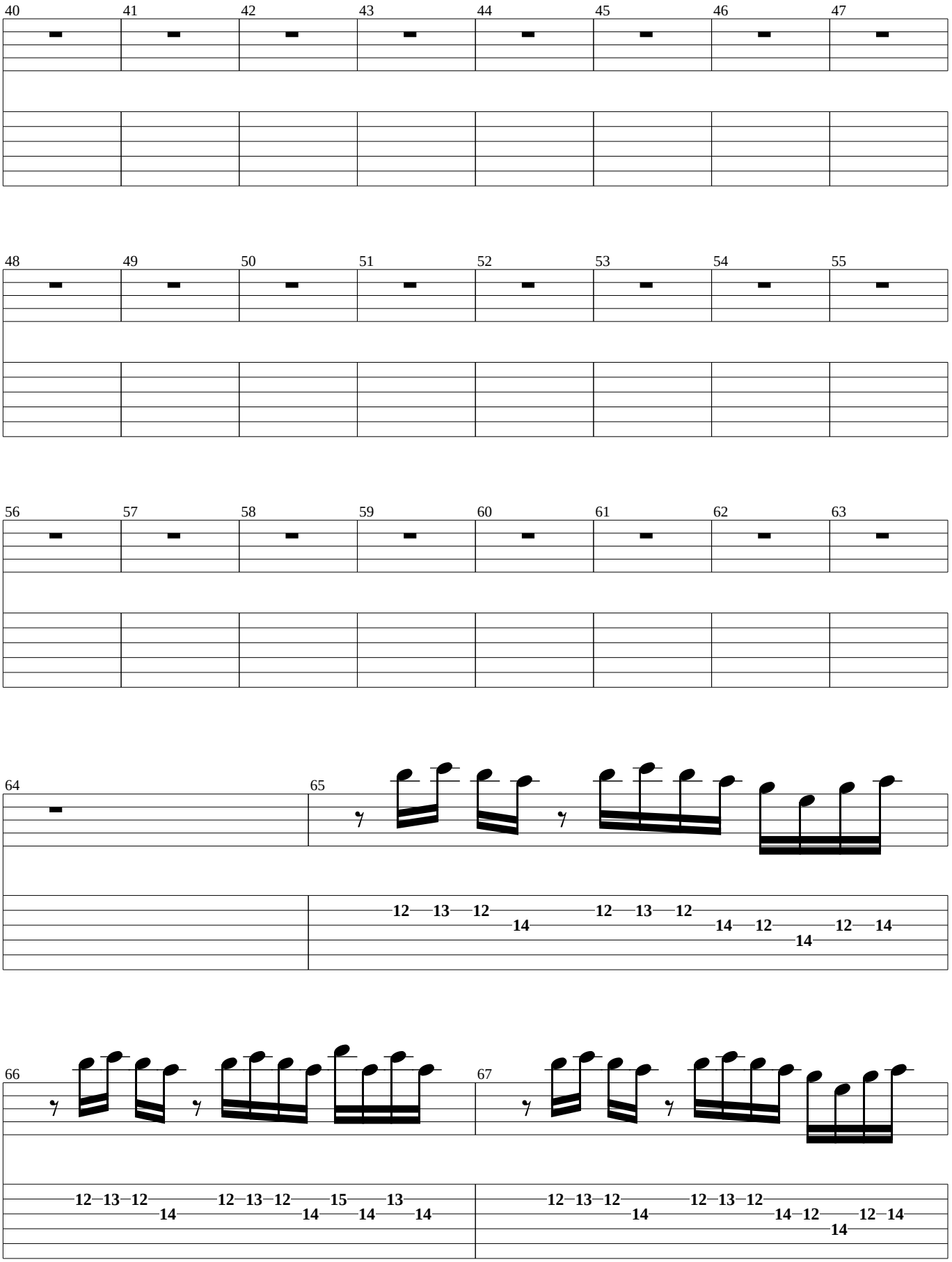
40 41 42 43 44 45 46 47
48 49 50 51 52 53 54 55
56 57 58 59 60 61 62 63
64 65
12 13 12 12 13 12
14 14 12 12 14
14
66 67
12 13 12 12 13 12 15 13
14 14 14 14
12 13 12 12 13 12
14 14 12 12 14
14

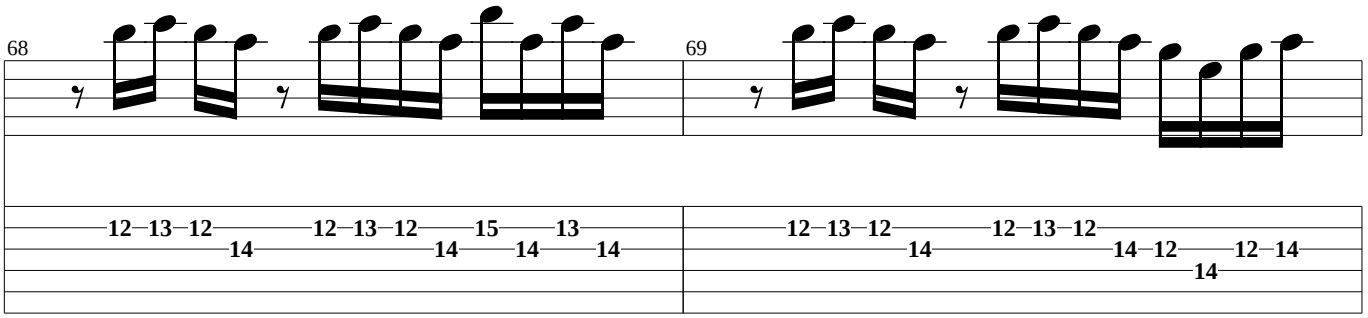
68
12 13 12 12 13 12 15 13
14 14 14 14
69
12 13 12 12 13 12
14 14 12 12 14

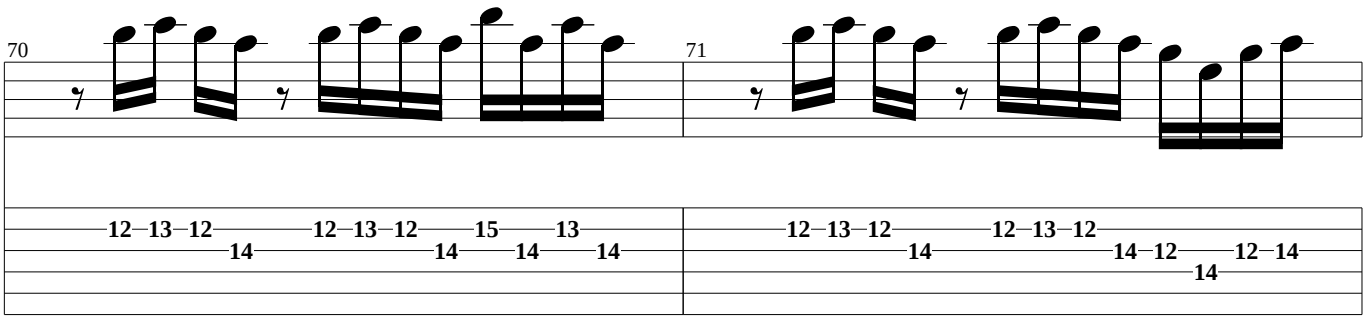
70
12 13 12 12 13 12 15 13
14 14 14 14
71
12 13 12 12 13 12
14 14 12 12 14

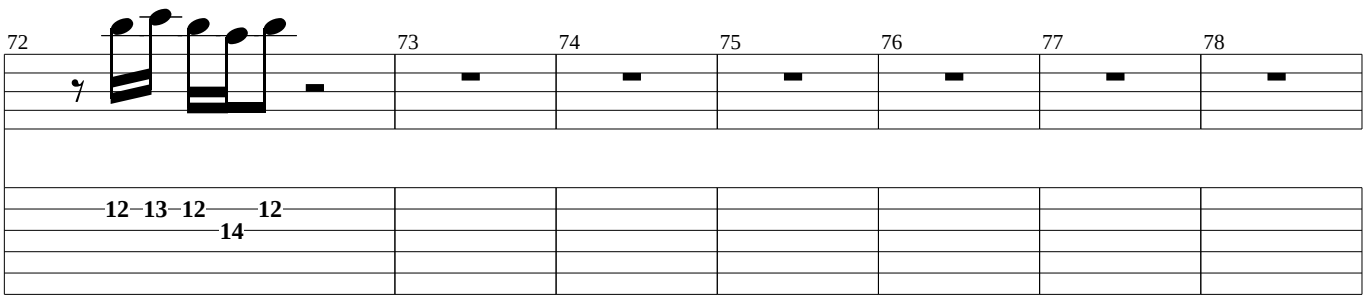
72
12 13 12 12
14
73
74
75
76
77
78

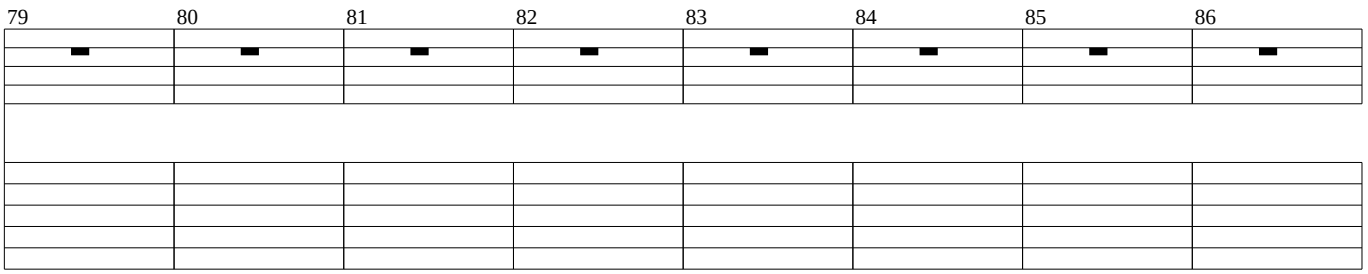
79
80
81
82
83
84
85
86

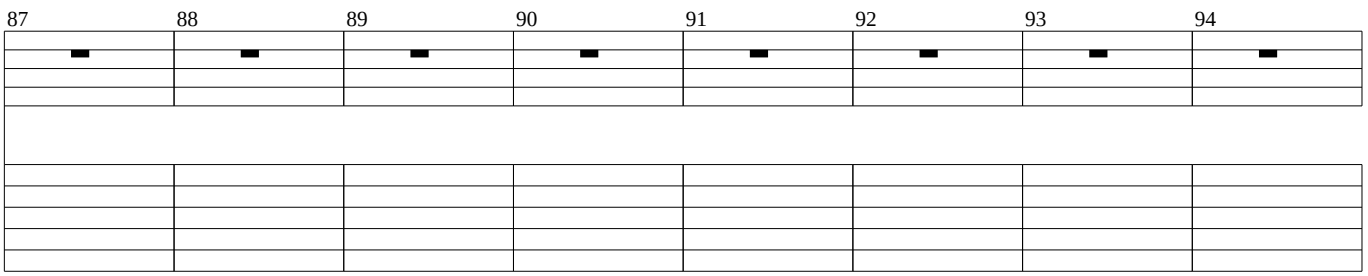
87
88
89
90
91
92
93
94

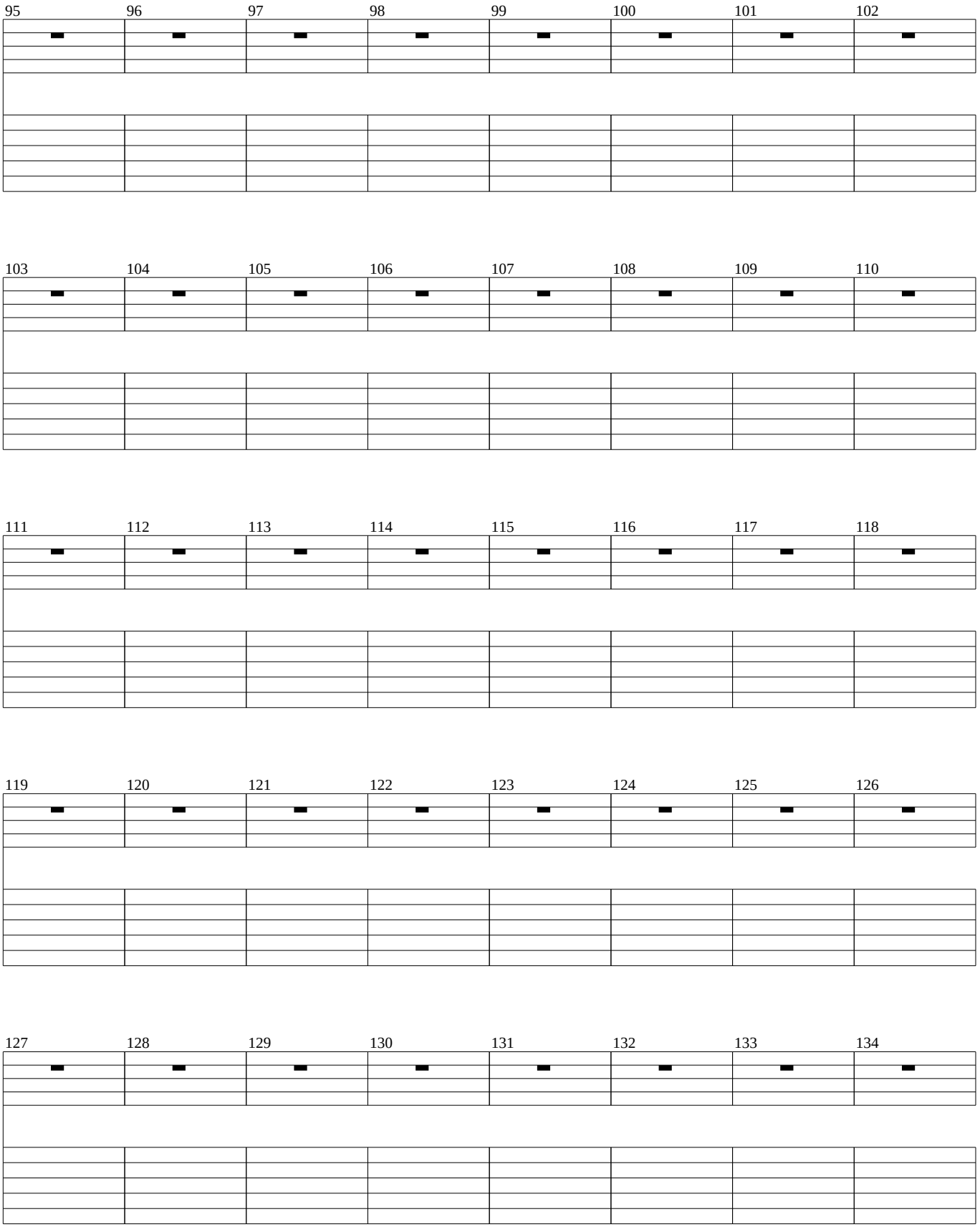
95 96 97 98 99 100 101 102
103 104 105 106 107 108 109 110
111 112 113 114 115 116 117 118
119 120 121 122 123 124 125 126
127 128 129 130 131 132 133 134

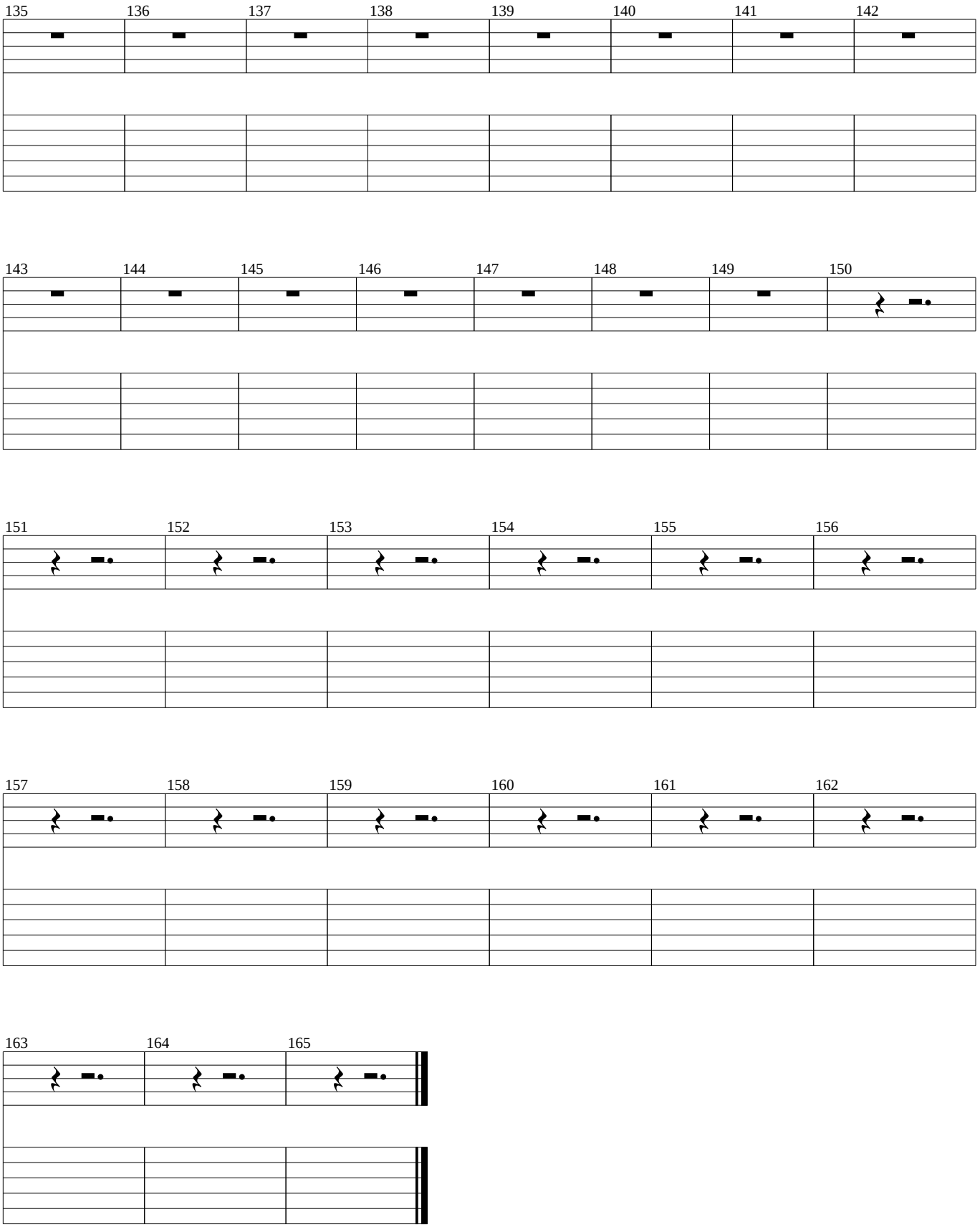
135
136
137
138
139
140
141
142
143
144
145
146
147
148
149
150
151
152
153
154
155
156
157
158
159
160
161
162
163
164
165

Sir Psycho Sexy

(Bass)

The Red Hot Chili Peppers

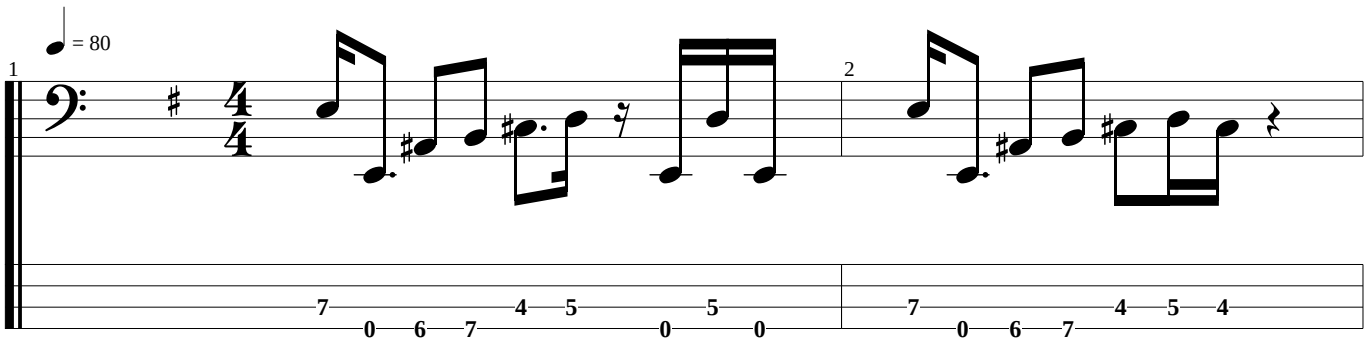

A

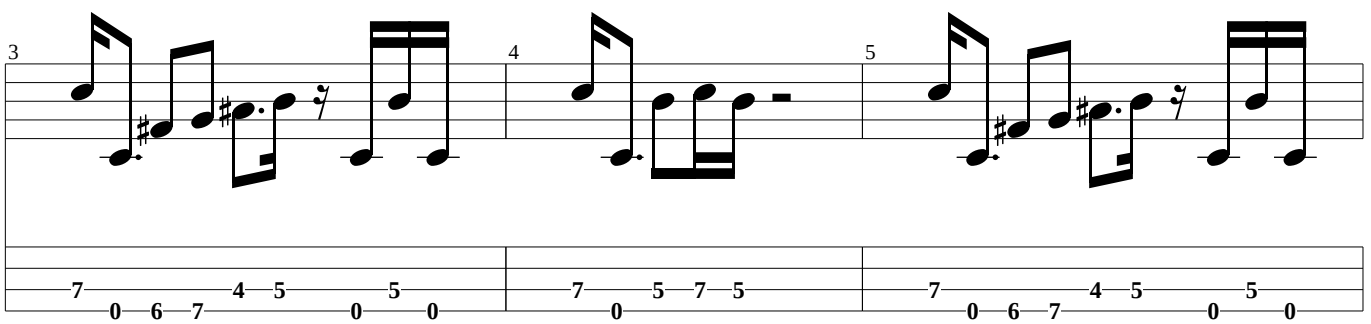

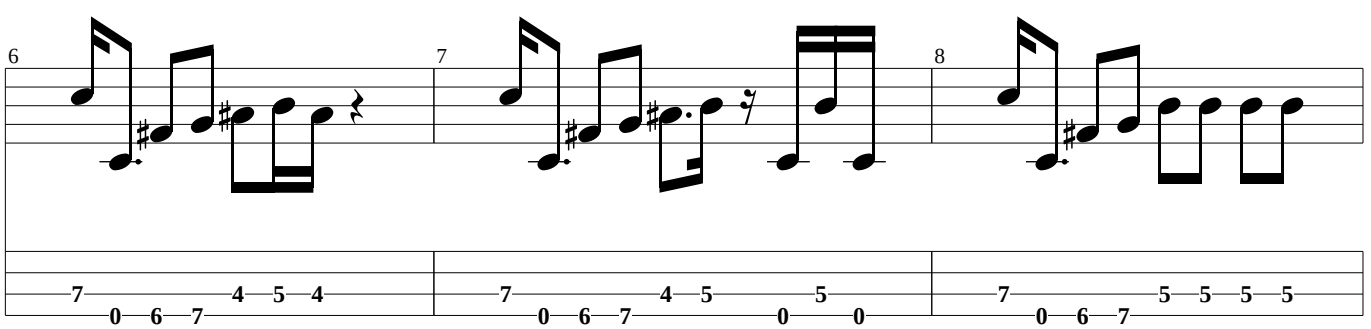

B w / phase shifter

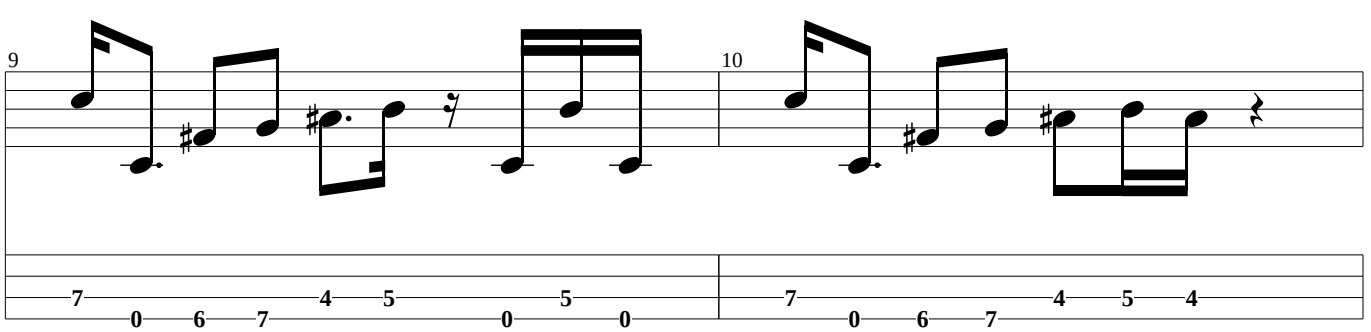

C

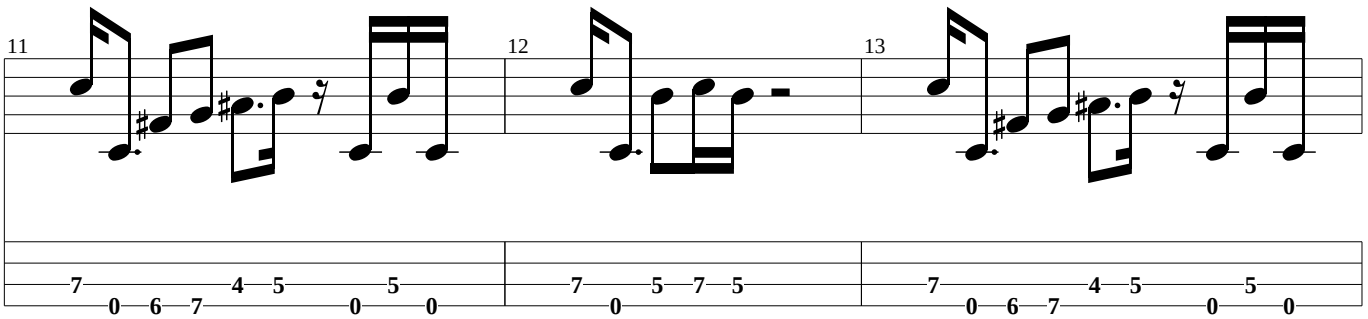
11
12
13
7 4 5 5
0 6 7 0 0
7 5 7 5
0
7 4 5 5
0 6 7 0 0

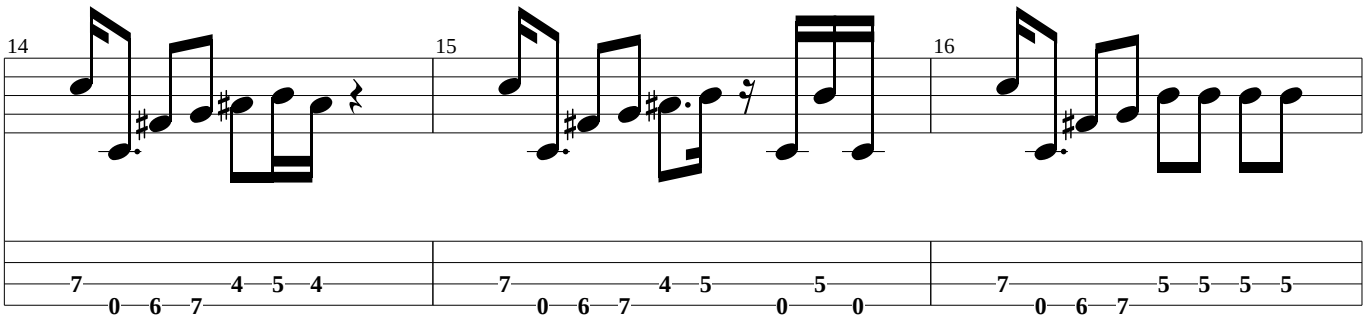
14
15
16
7 4 5 4
0 6 7
7 4 5 5
0 6 7 0 0
7 5 5 5 5
0 6 7

D

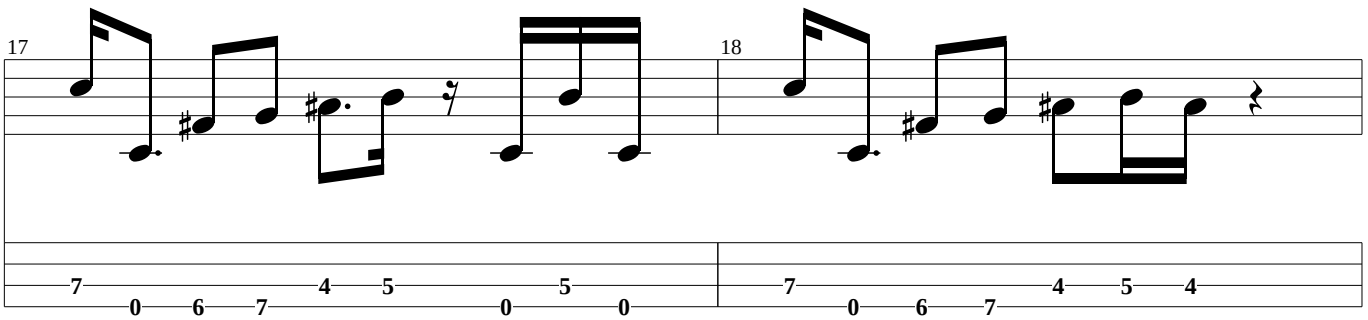
17
18
7 4 5 5
0 6 7 0 0
7 4 5 4
0 6 7

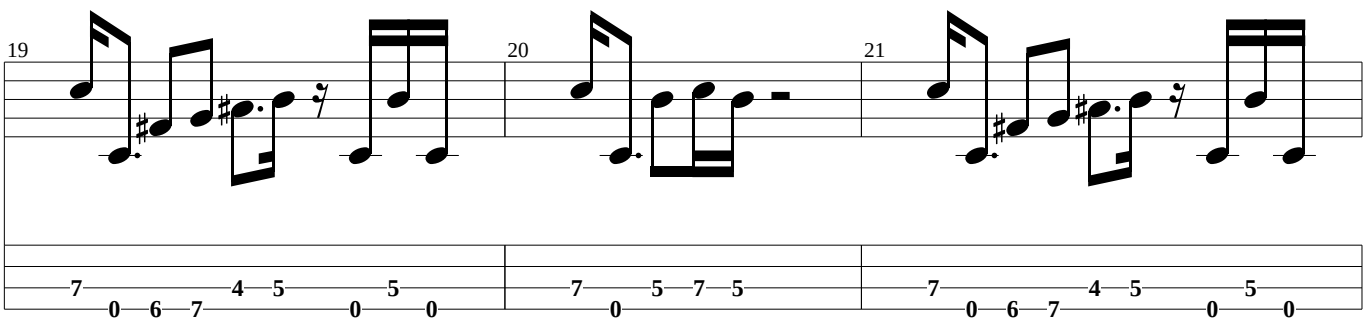
19
20
21
7 4 5 5
0 6 7 0 0
7 5 7 5
0
7 4 5 5
0 6 7 0 0

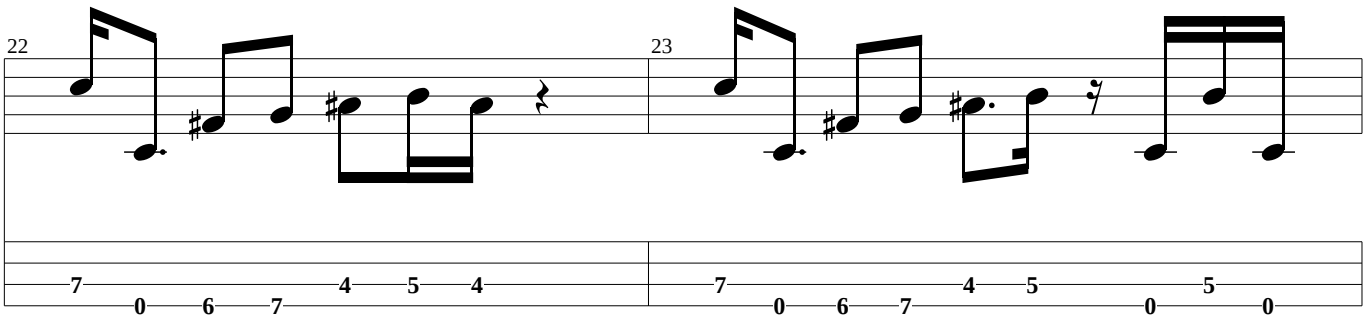
22
7 0 6 7 4 5 4
23
7 0 6 7 4 5 0 5 0

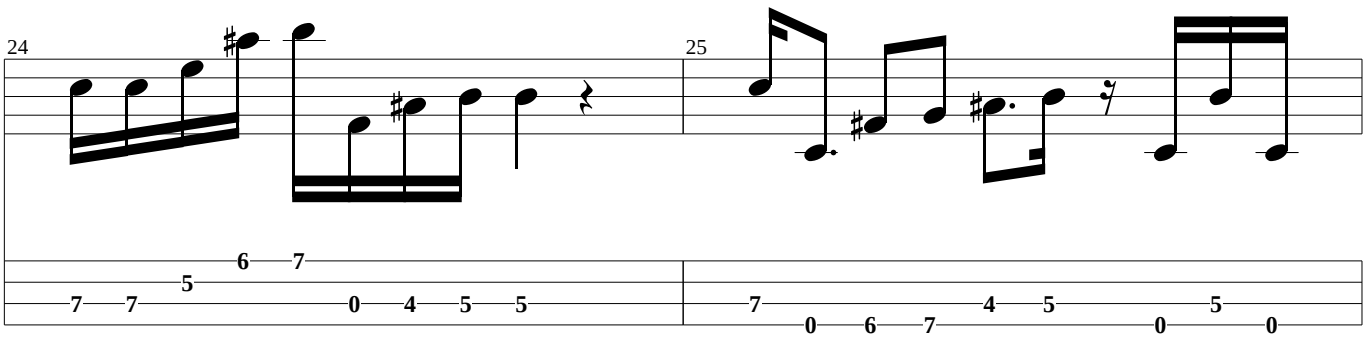
24
7 7 5 6 7 0 4 5 5
25
7 0 6 7 4 5 0 5 0

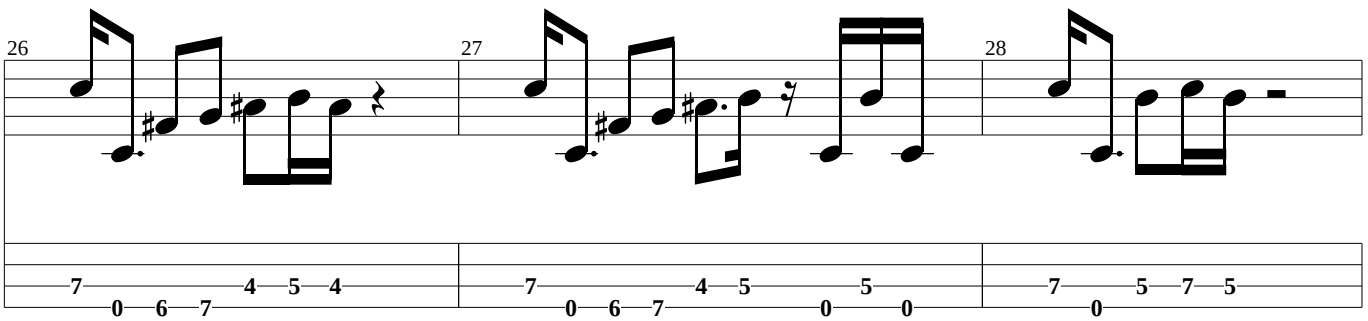
26
7 0 6 7 4 5 4
27
7 0 6 7 4 5 0 5 0
28
7 0 5 7 5

E clean

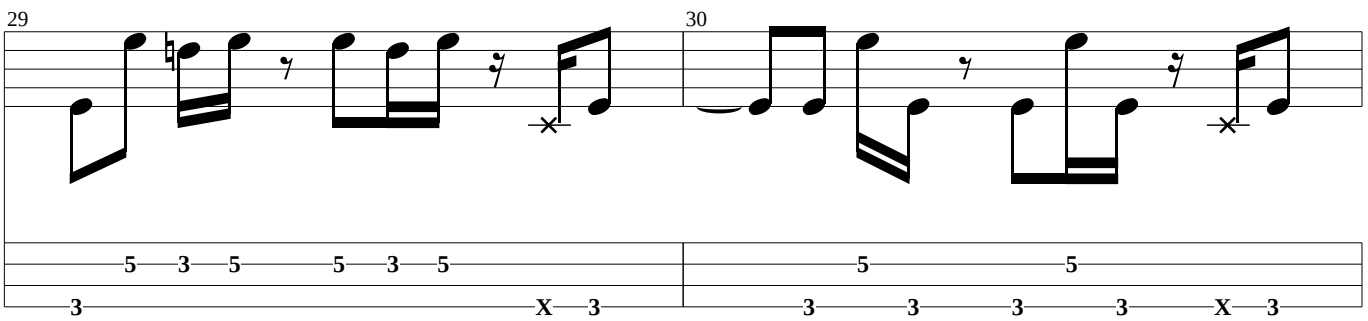
29
5 3 5 5 3 5
3 X 3
30
5 5
3 3 3 3 X 3

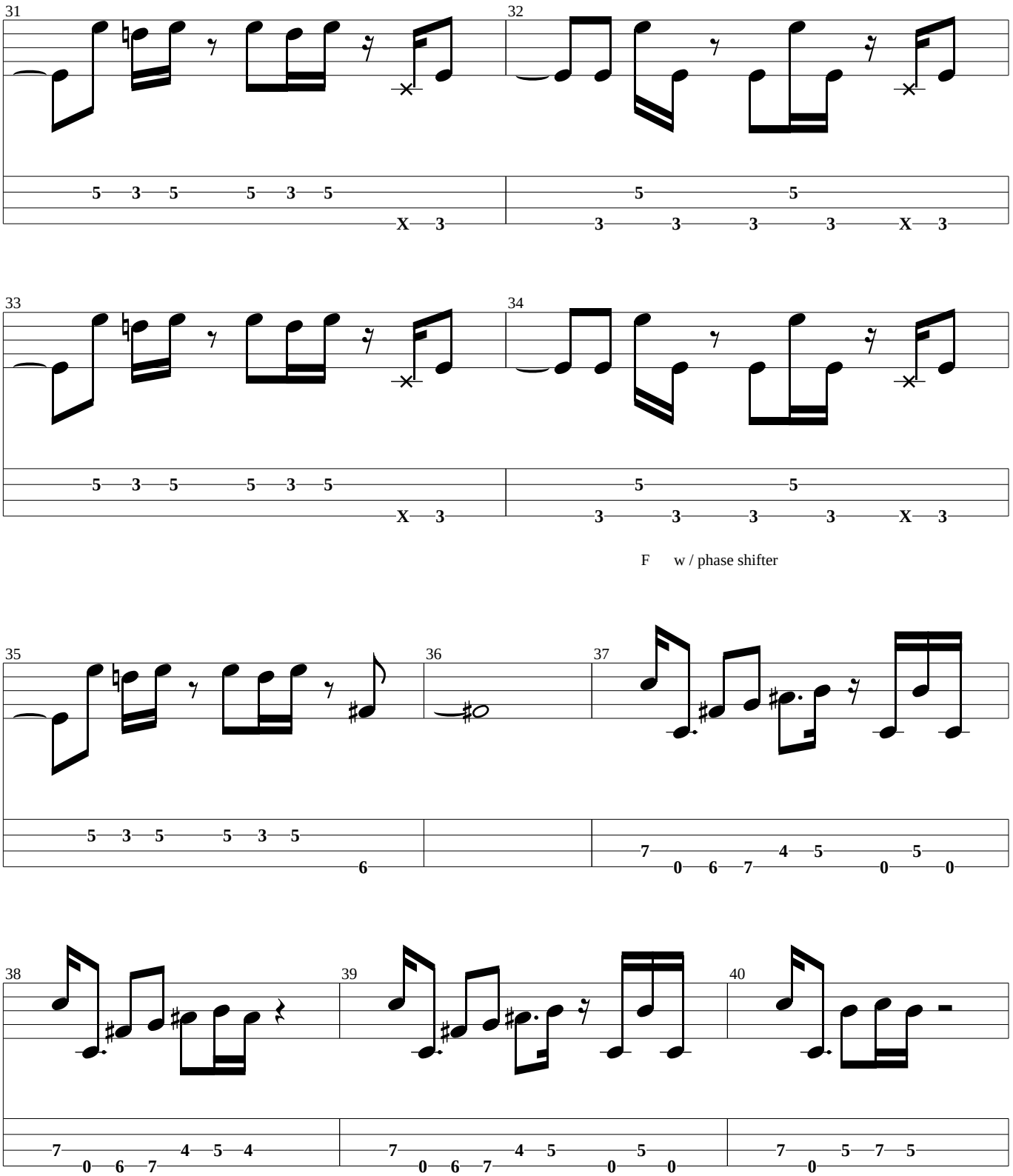
31
32
33
34
F
w / phase shifter
35
36
37
38
39
40

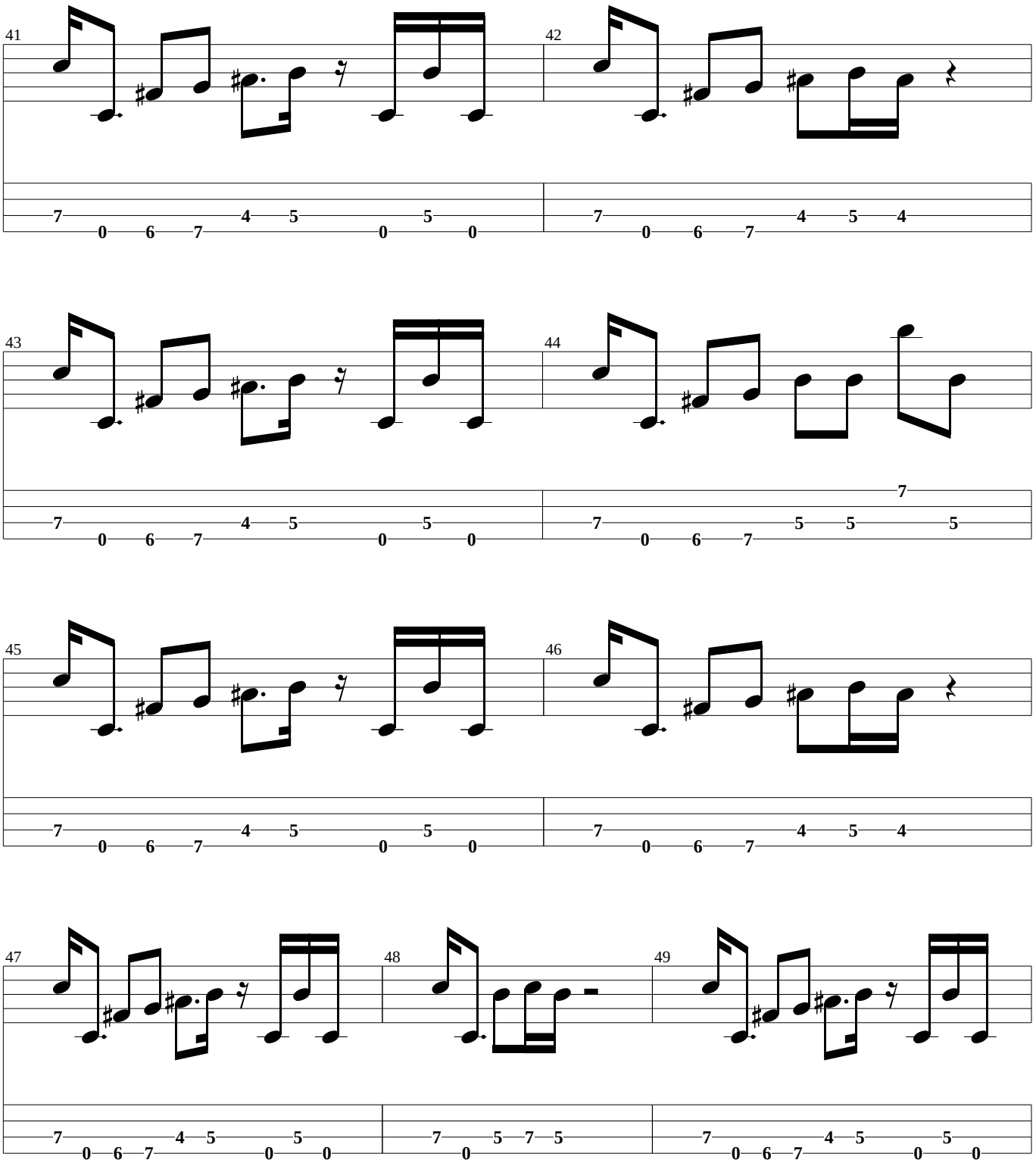
41
42
43
44
45
46
47
48
49

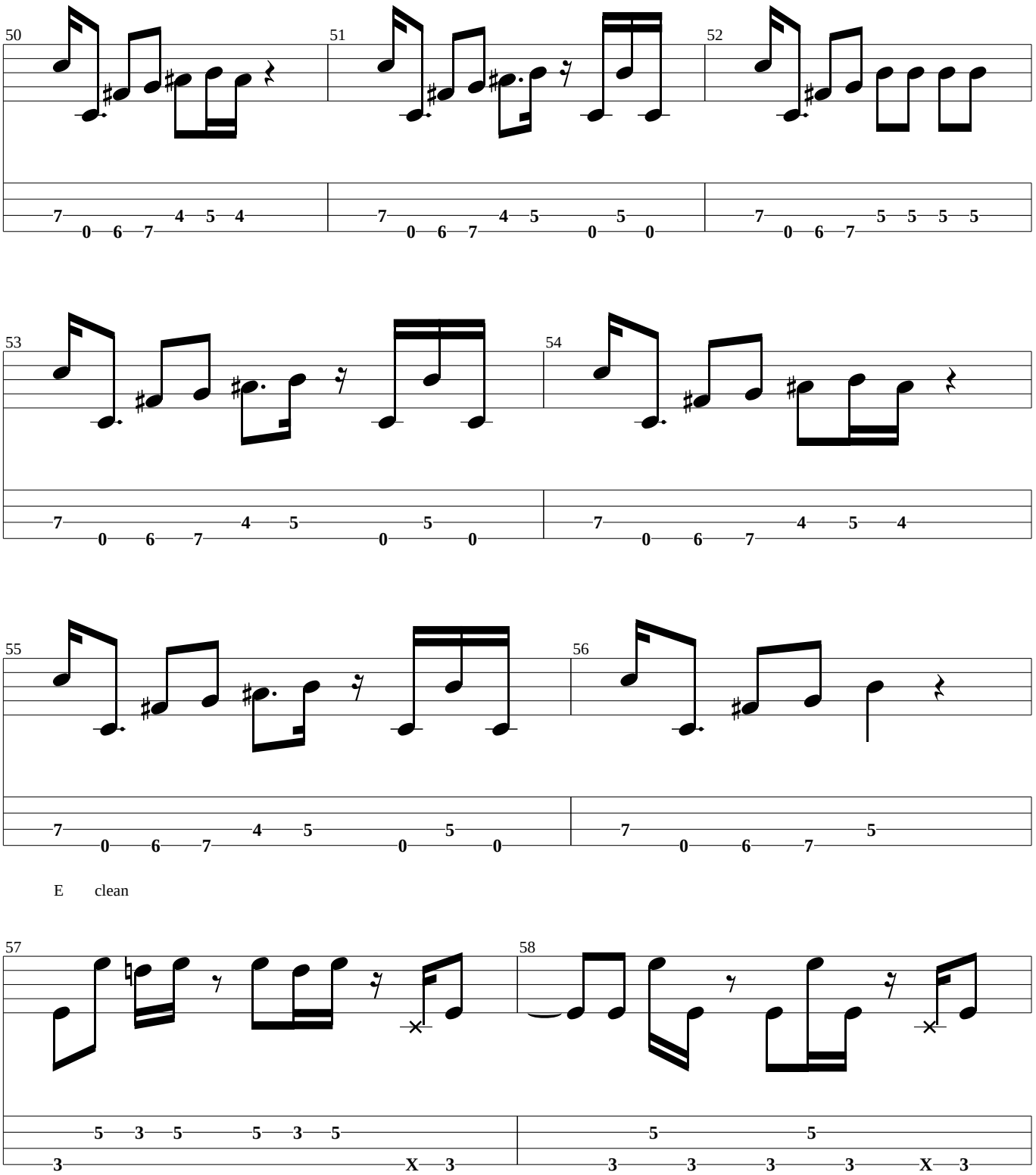
50
51
52
53
54
55
56
E clean
57
58

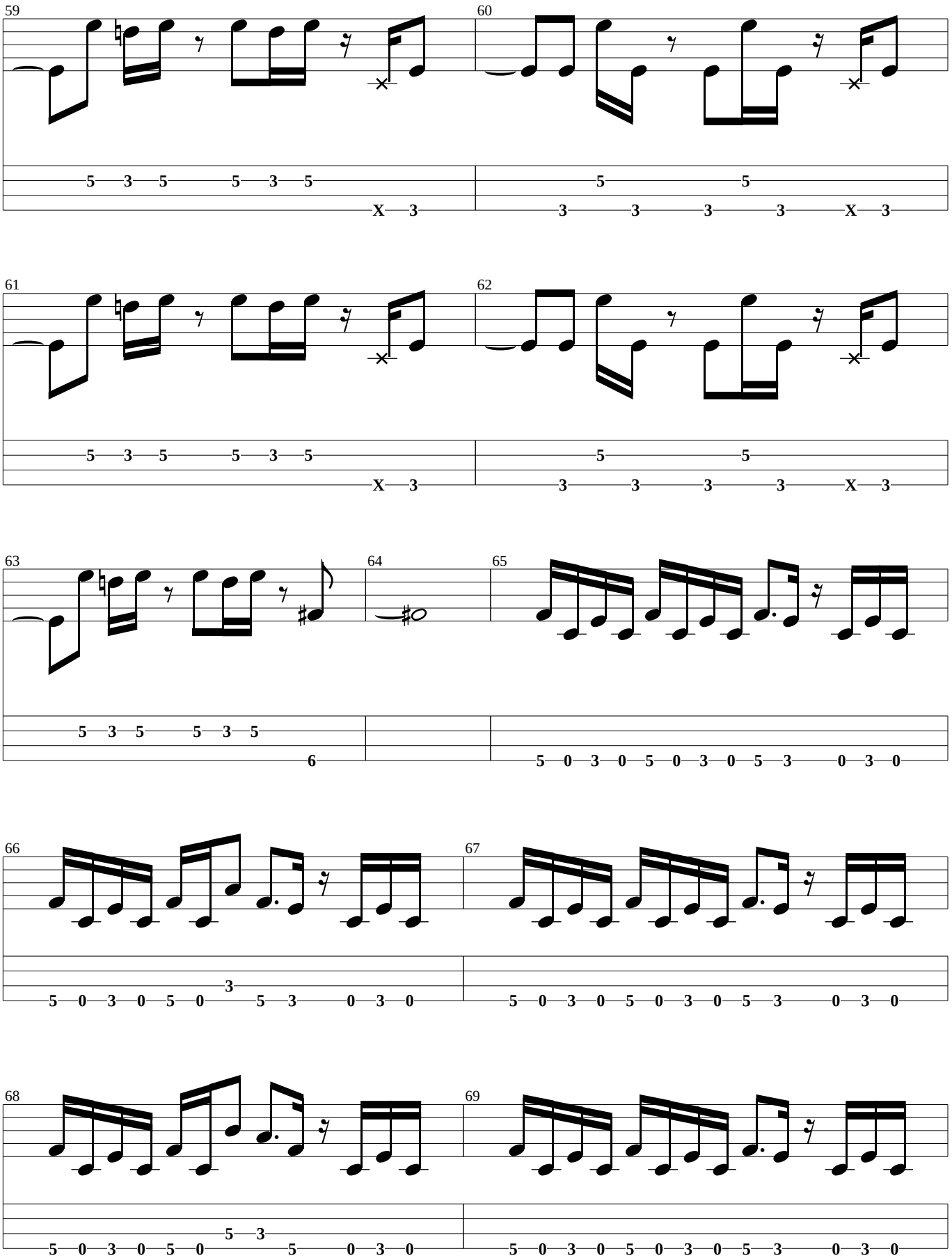
59
5 3 5 5 3 5
X 3
60
5 5
3 3 3 3 X 3
61
5 3 5 5 3 5
X 3
62
5 5
3 3 3 3 X 3
63
5 3 5 5 3 5
6
64
65
5 0 3 0 5 0 3 0 5 3 0 3 0
66
3
5 0 3 0 5 0 5 3 0 3 0
67
5 0 3 0 5 0 3 0 5 3 0 3 0
68
5 3
5 0 3 0 5 0 5 0 3 0
69
5 0 3 0 5 0 3 0 5 3 0 3 0

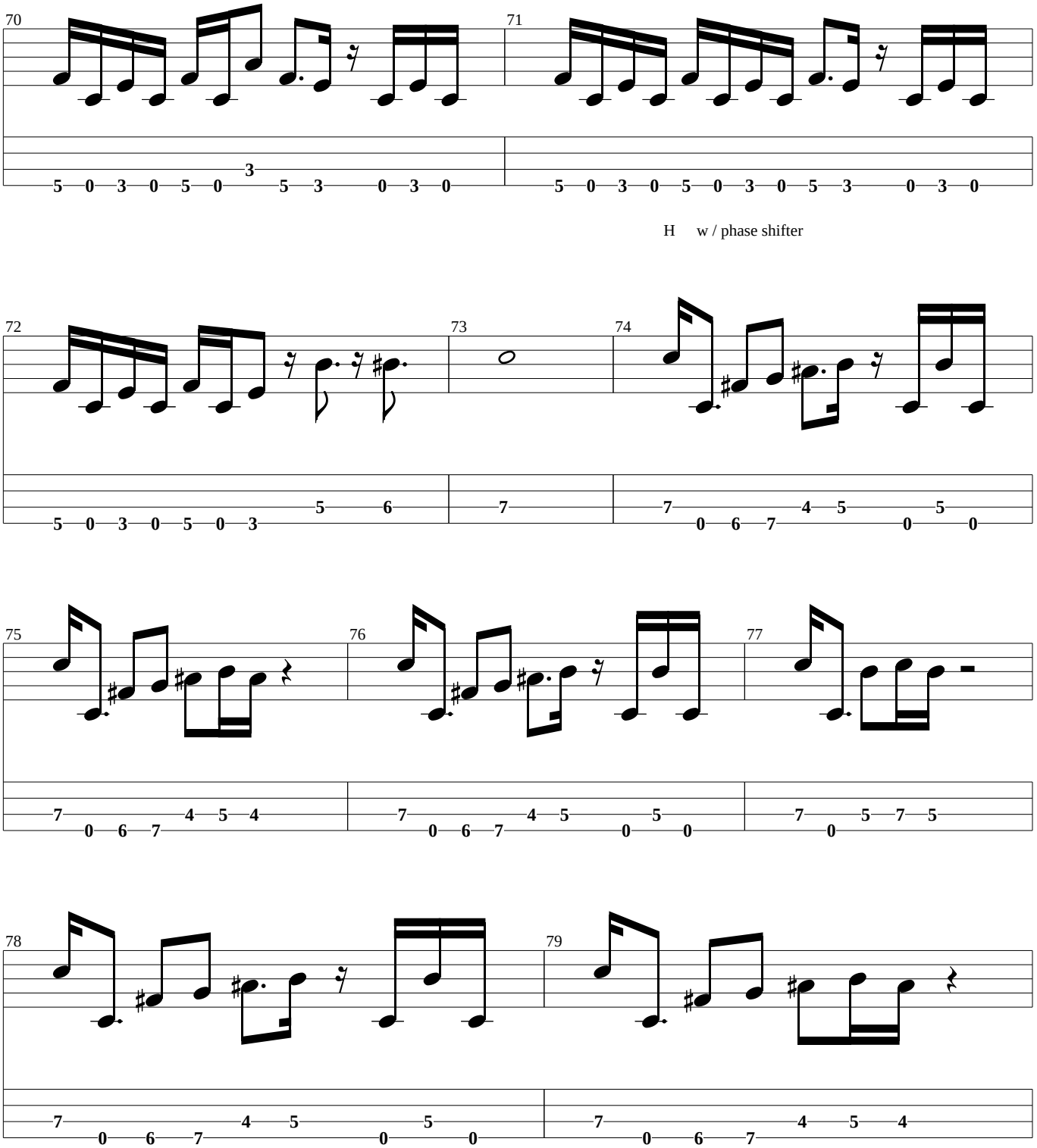
70
71
H w / phase shifter
72
73
74
75
76
77
78
79

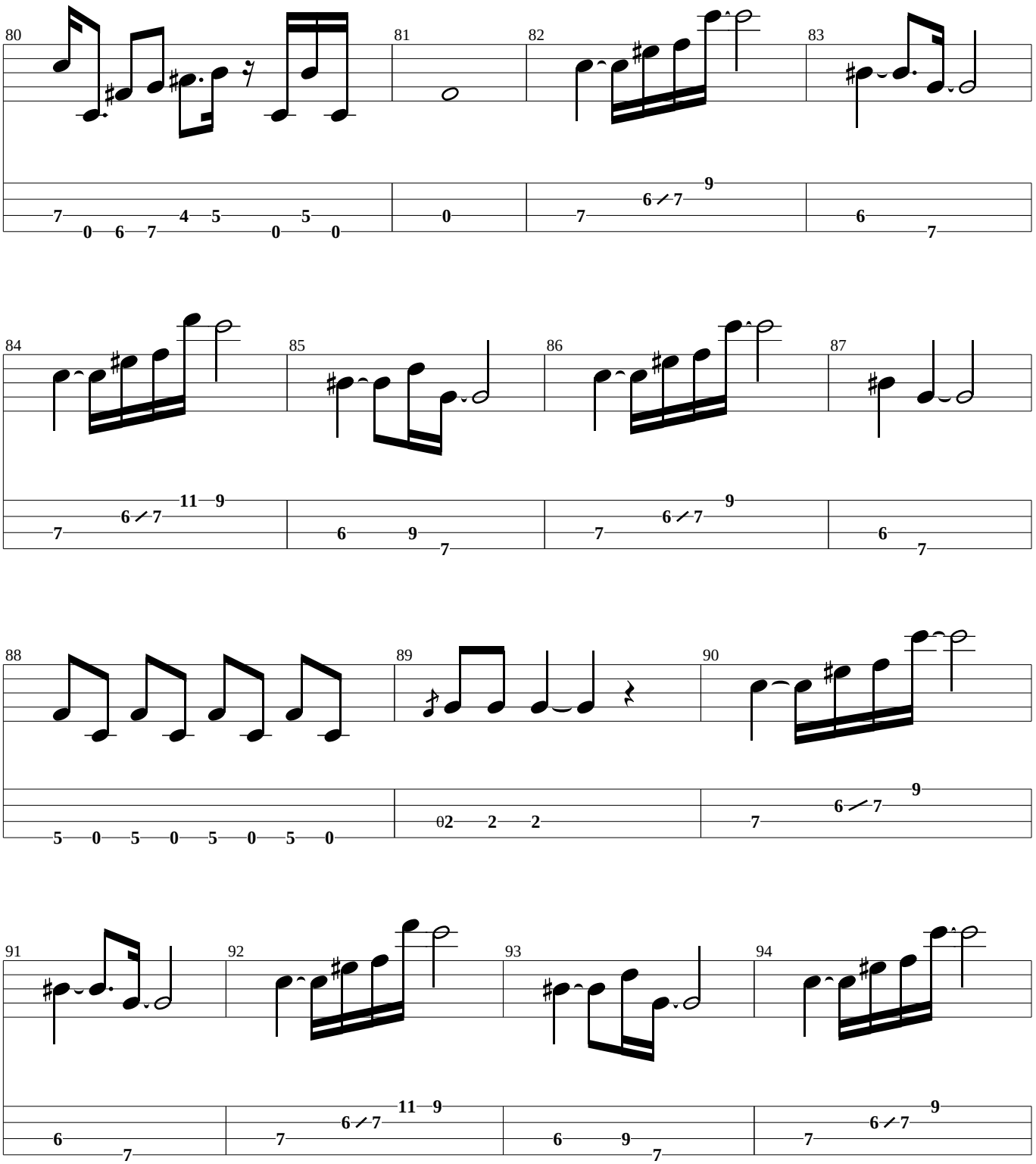
80
81
82
83
84
85
86
87
88
89
90
91
92
93
94

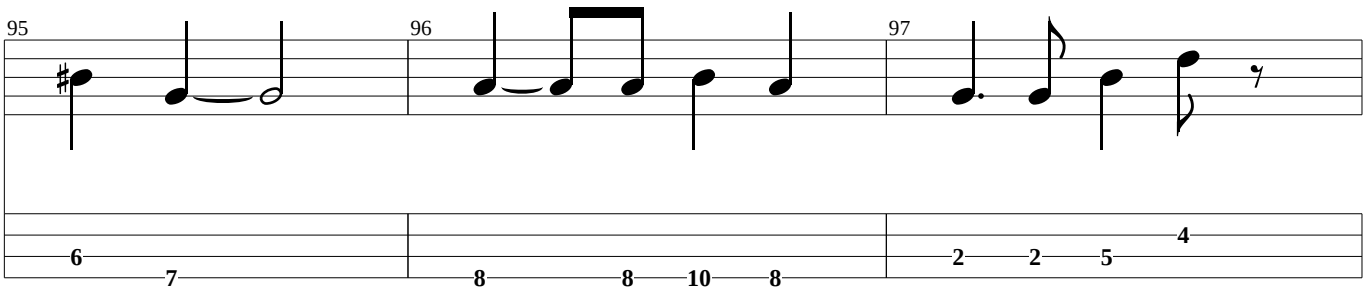

J w / phase shifter

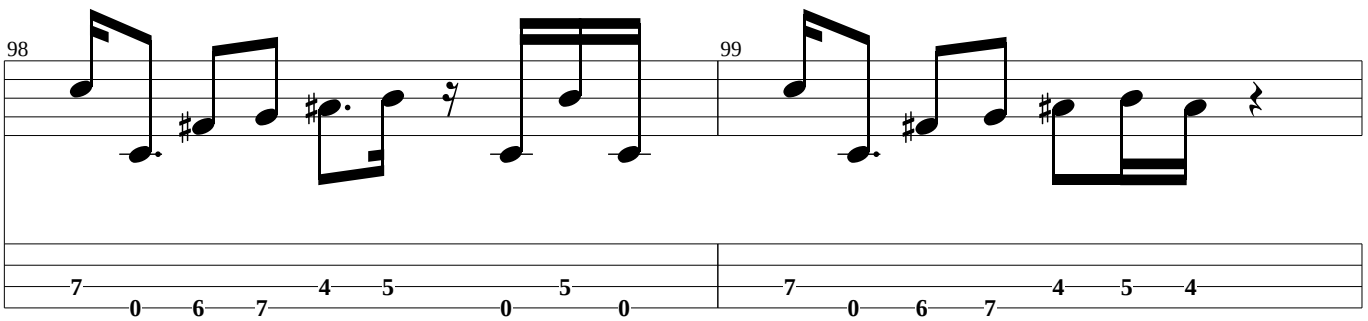

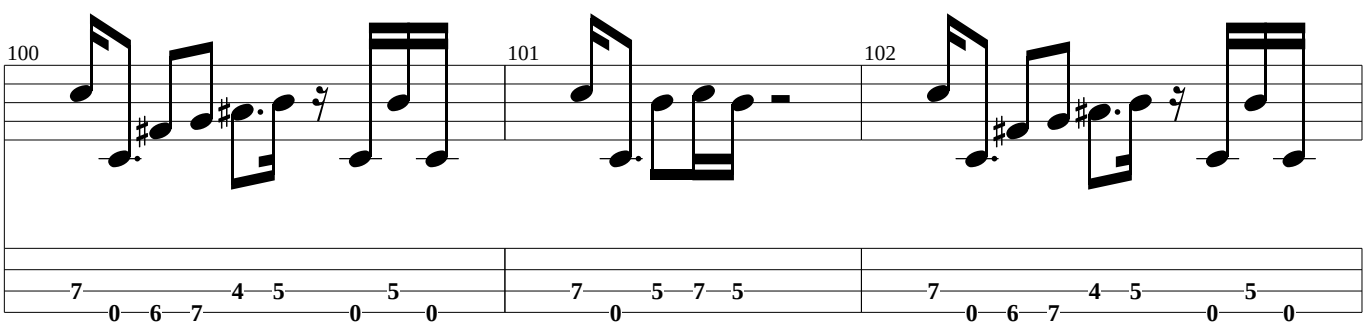

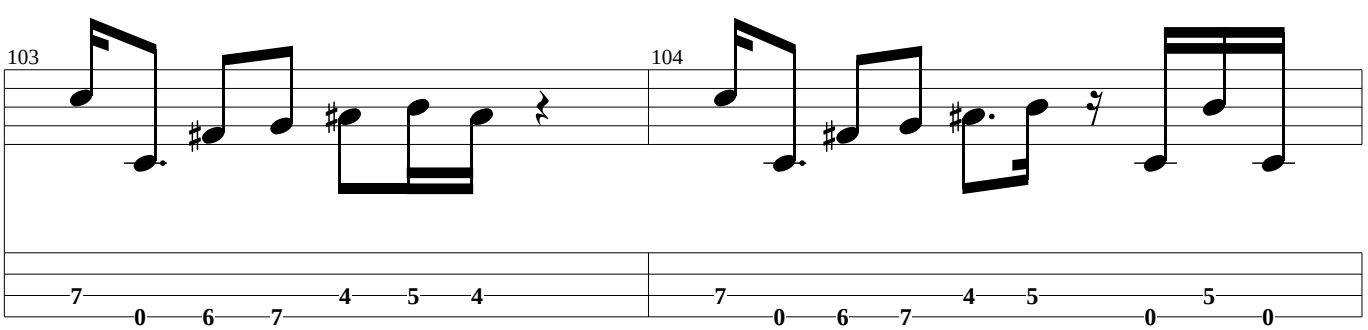

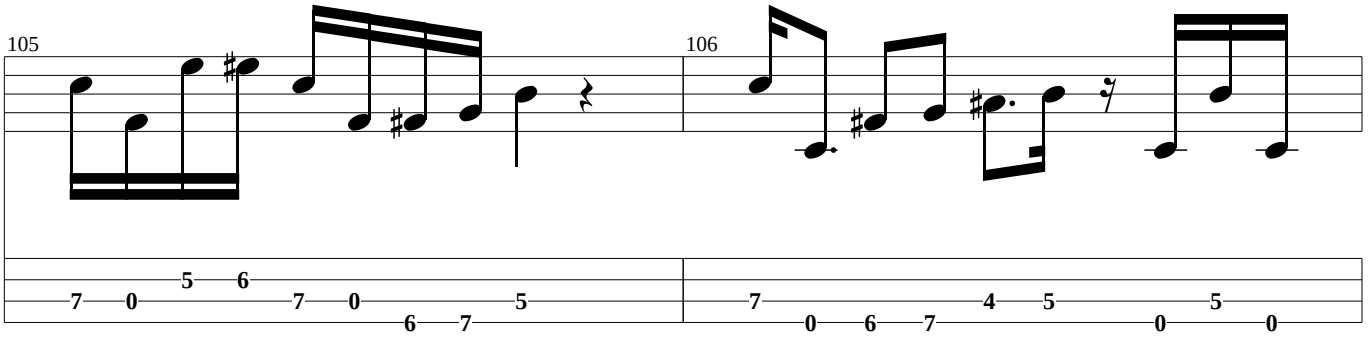

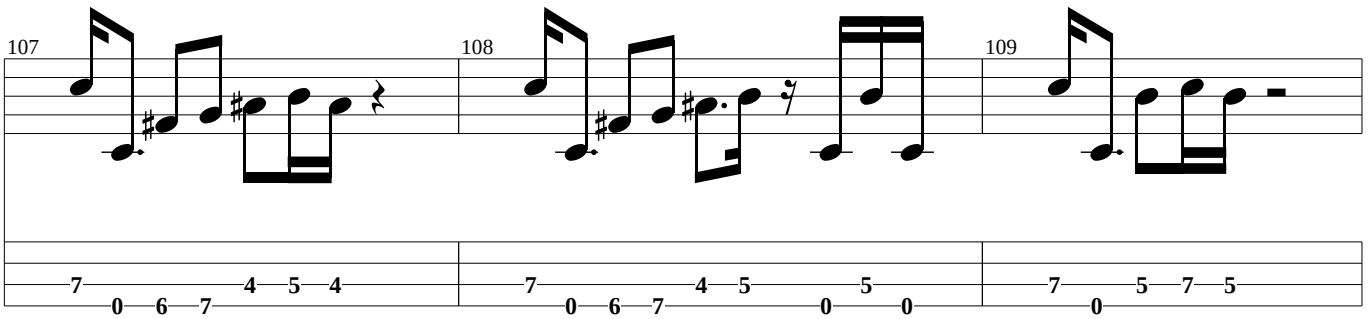

OUTRO clean

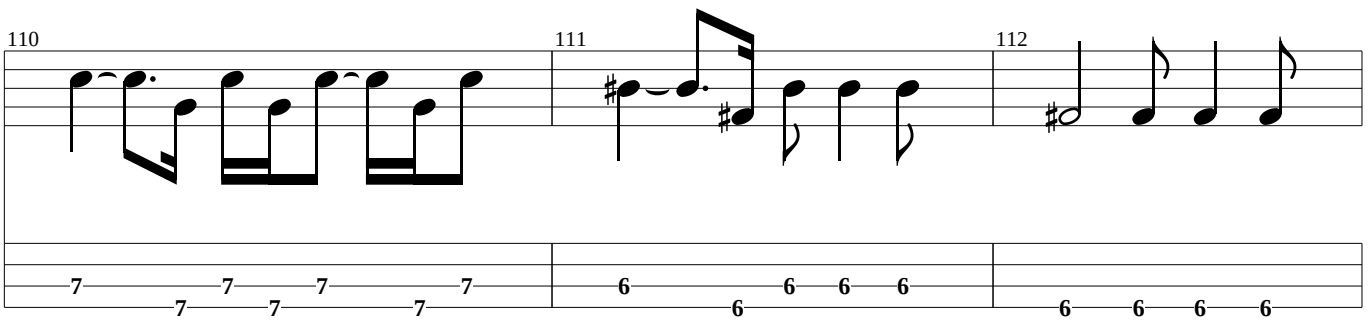

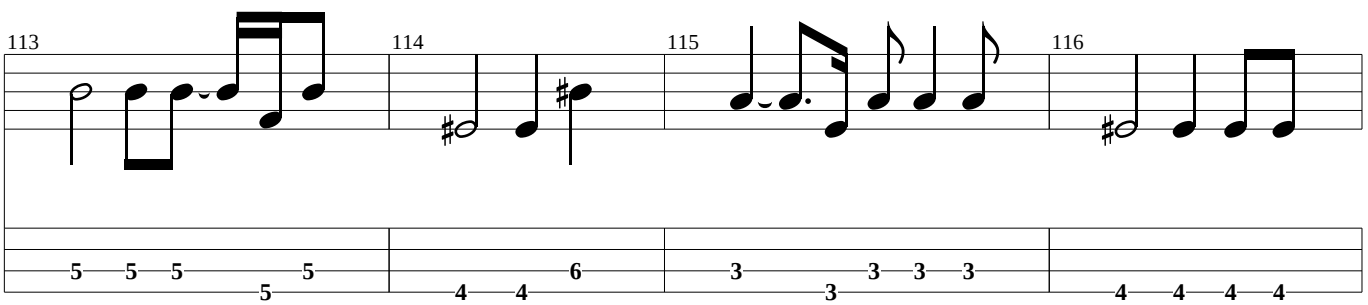

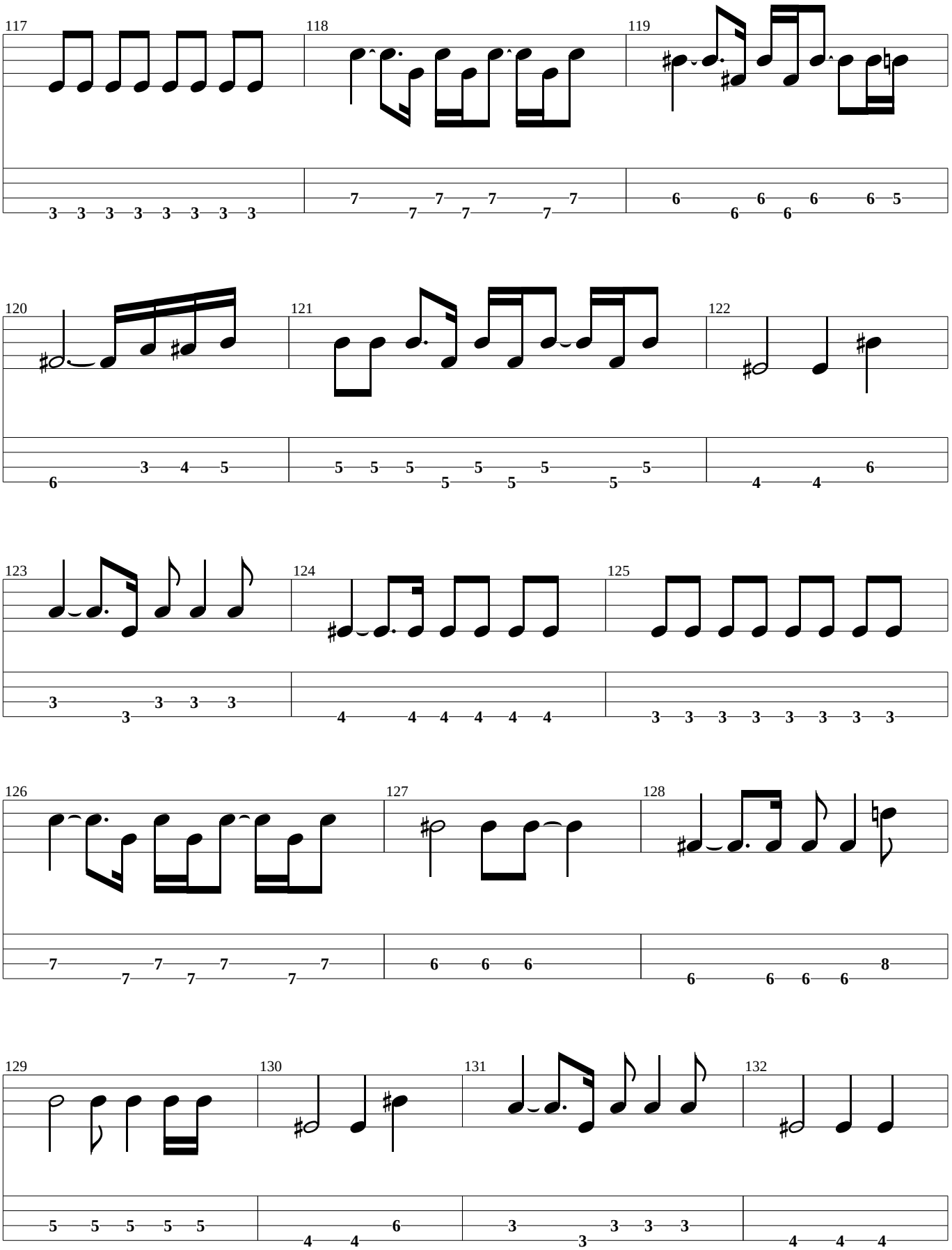
117
118
119
120
121
122
123
124
125
126
127
128
129
130
131
132

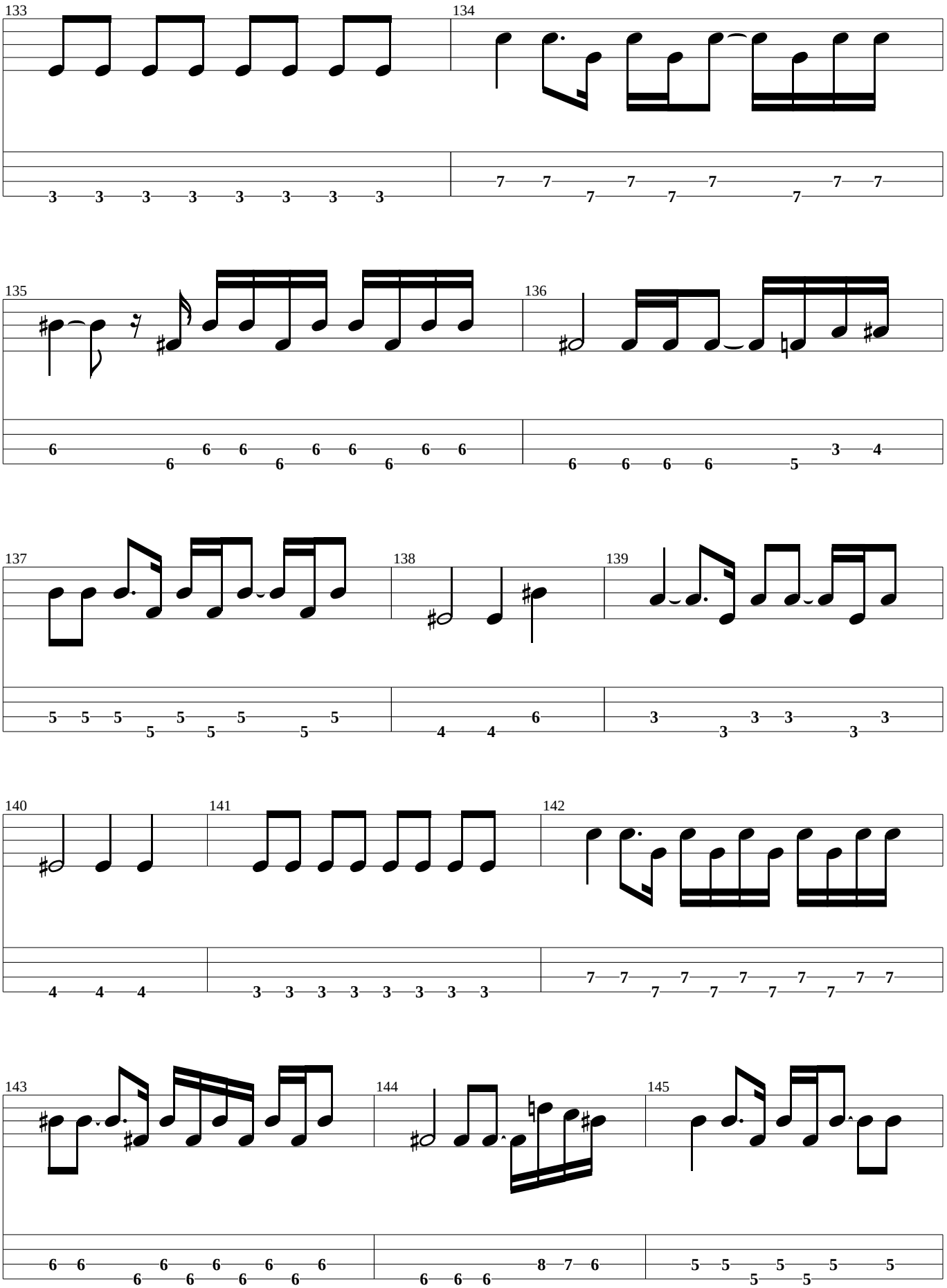
133
134
135
136
137
138
139
140
141
142
143
144
145

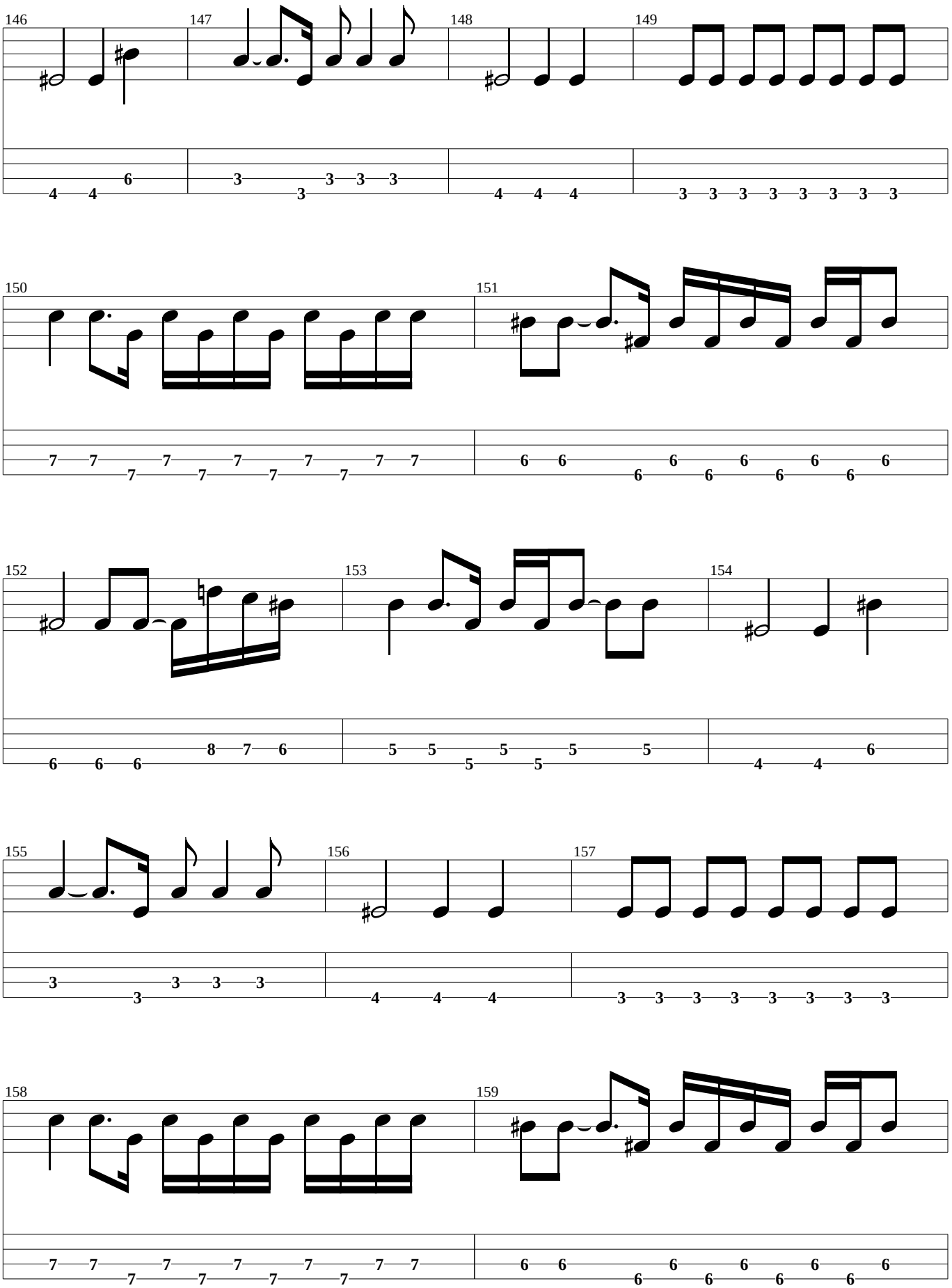
146
147
148
149
150
151
152
153
154
155
156
157
158
159

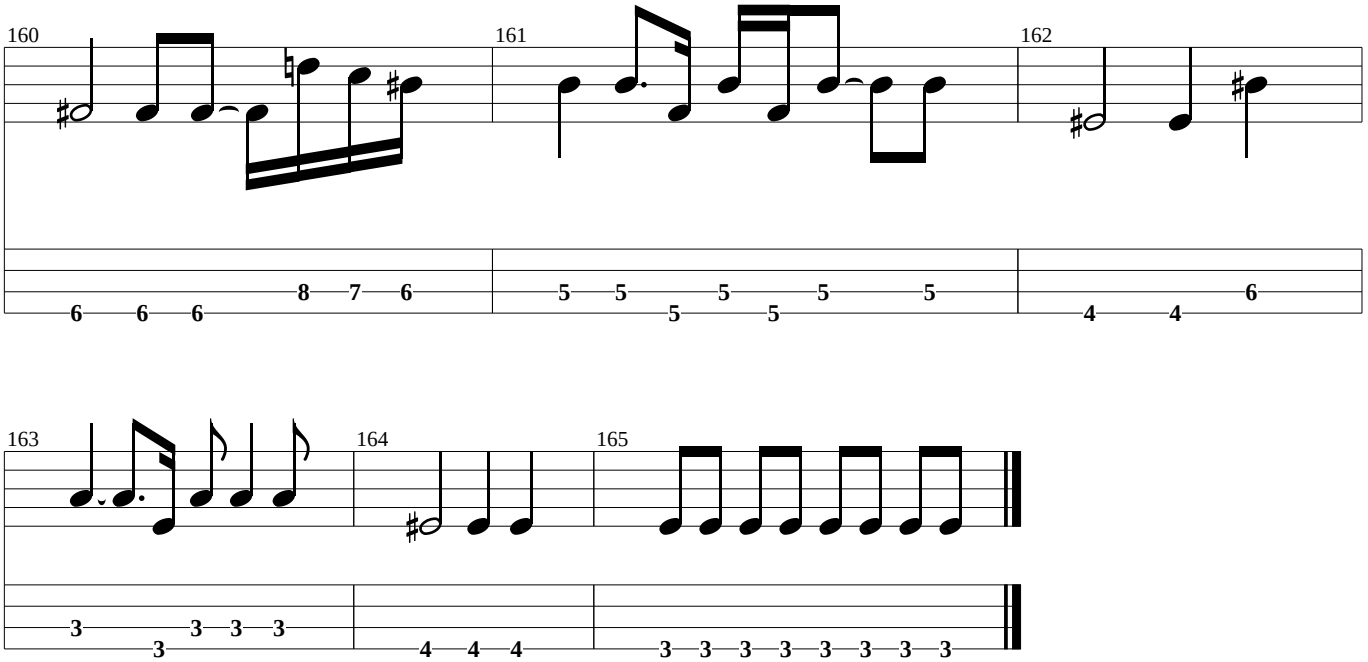
160
161
162
163
164
165