Over Funk

(Flea)

Red Hot Chili Peppers

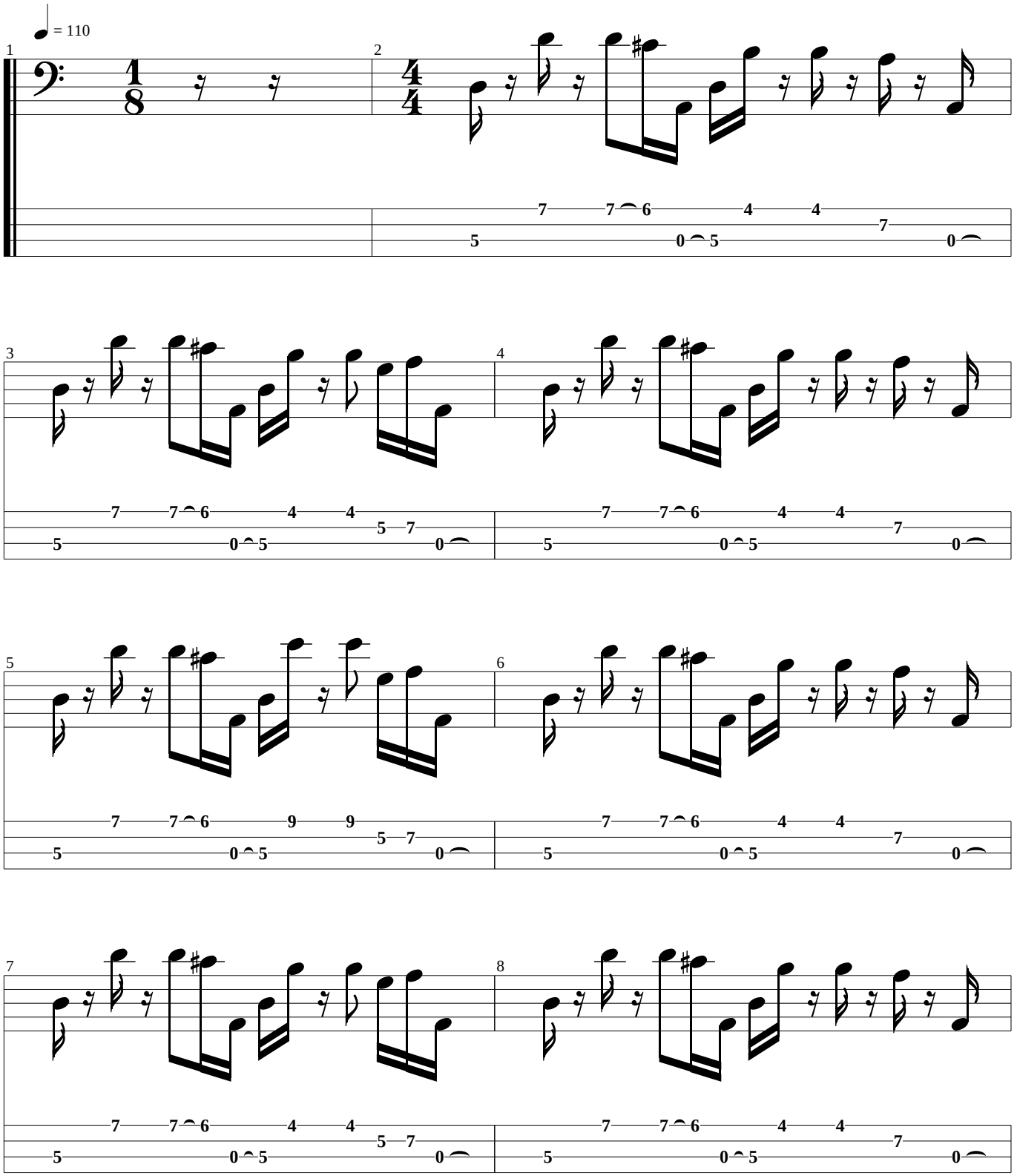

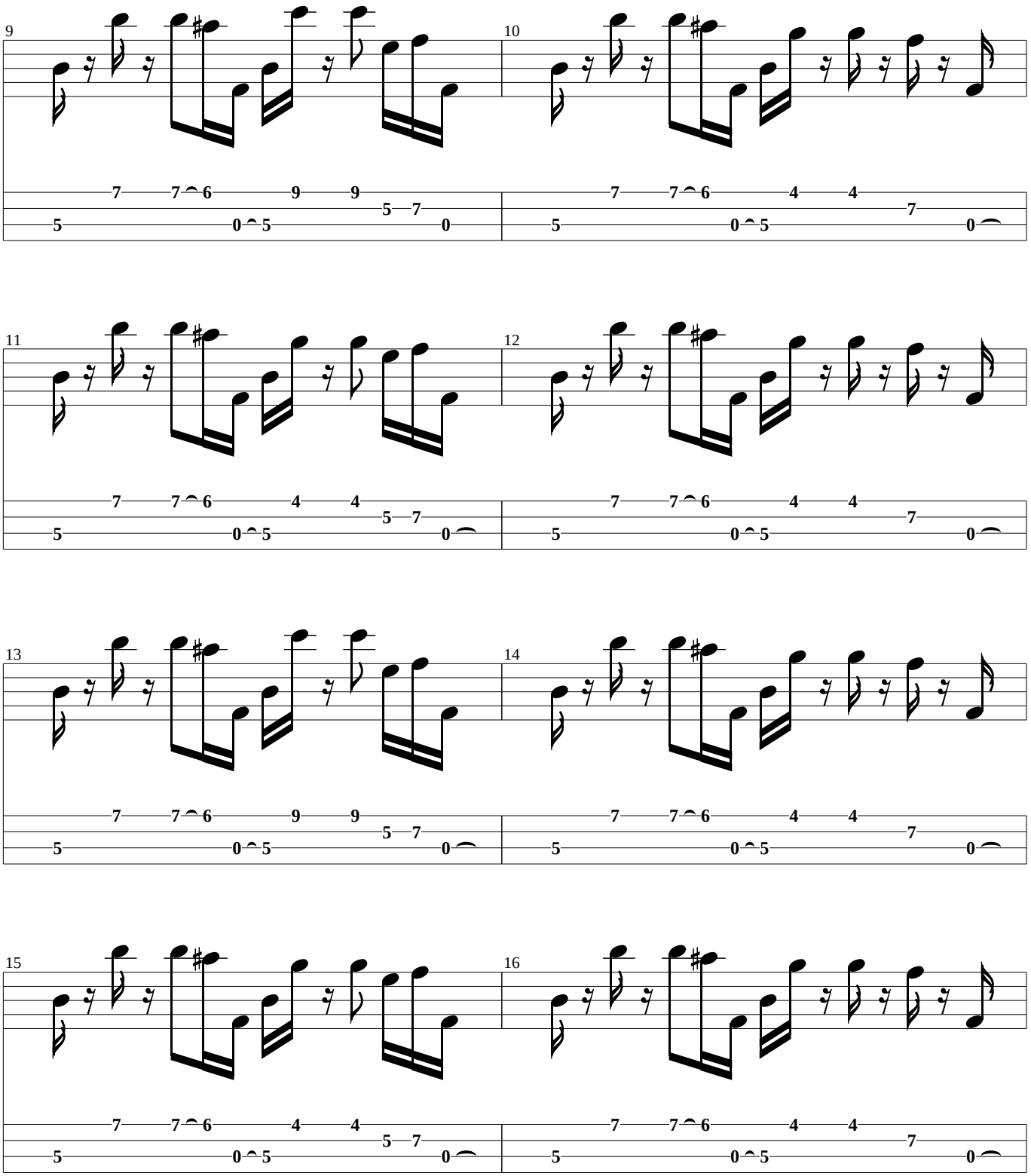
9
10
11
12
13
14
15
16

Pre Chorus

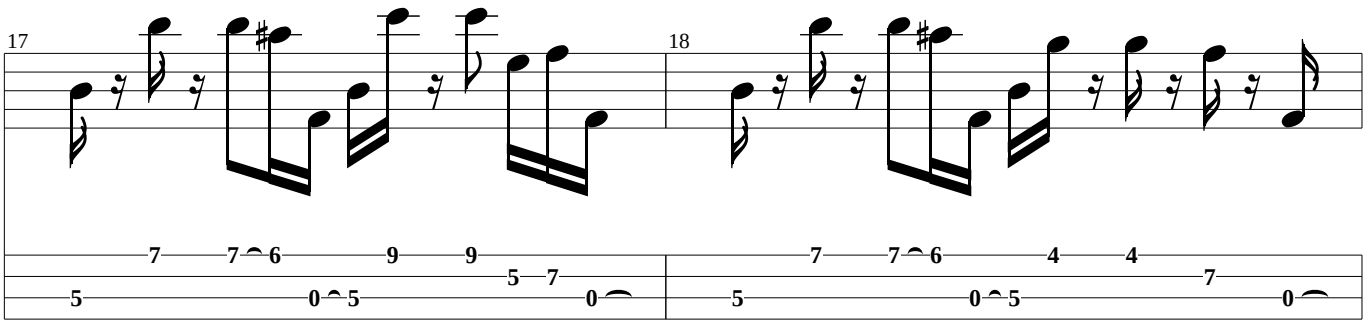

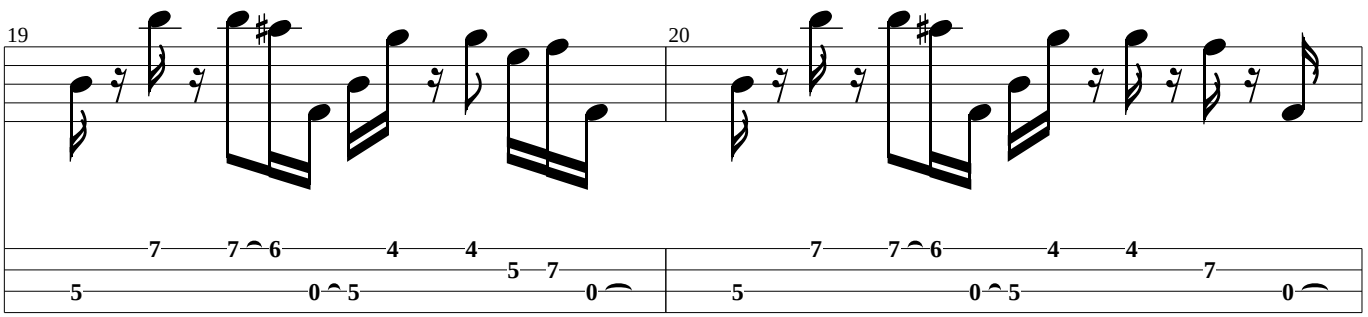

Chorus

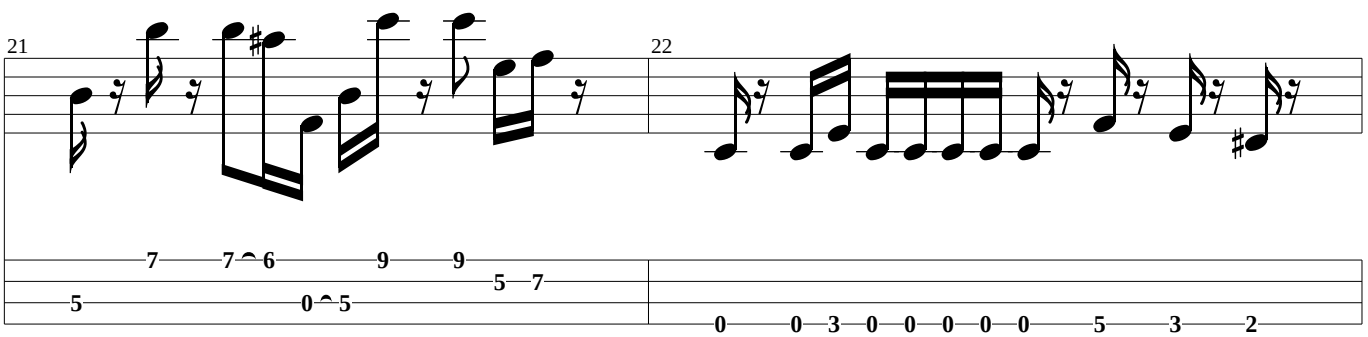

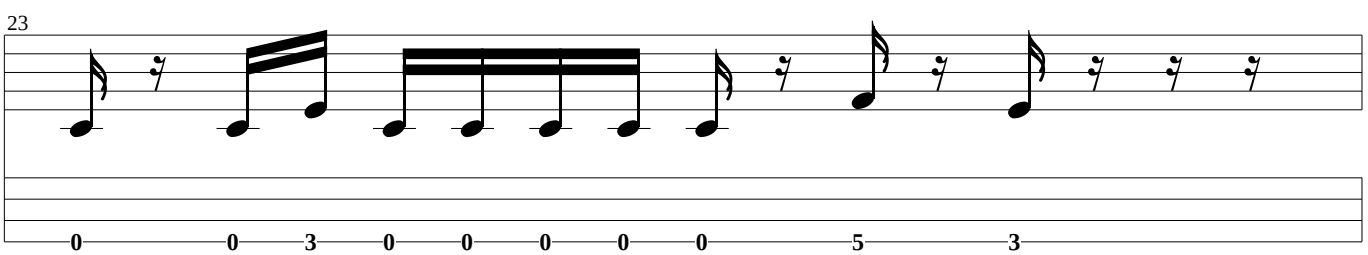

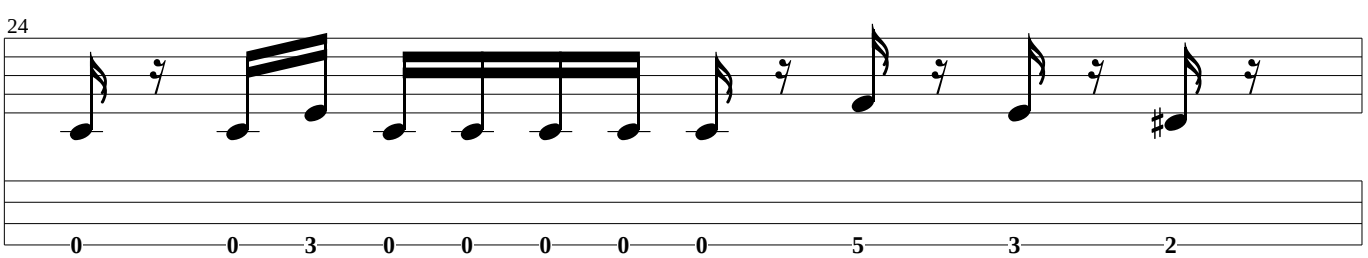

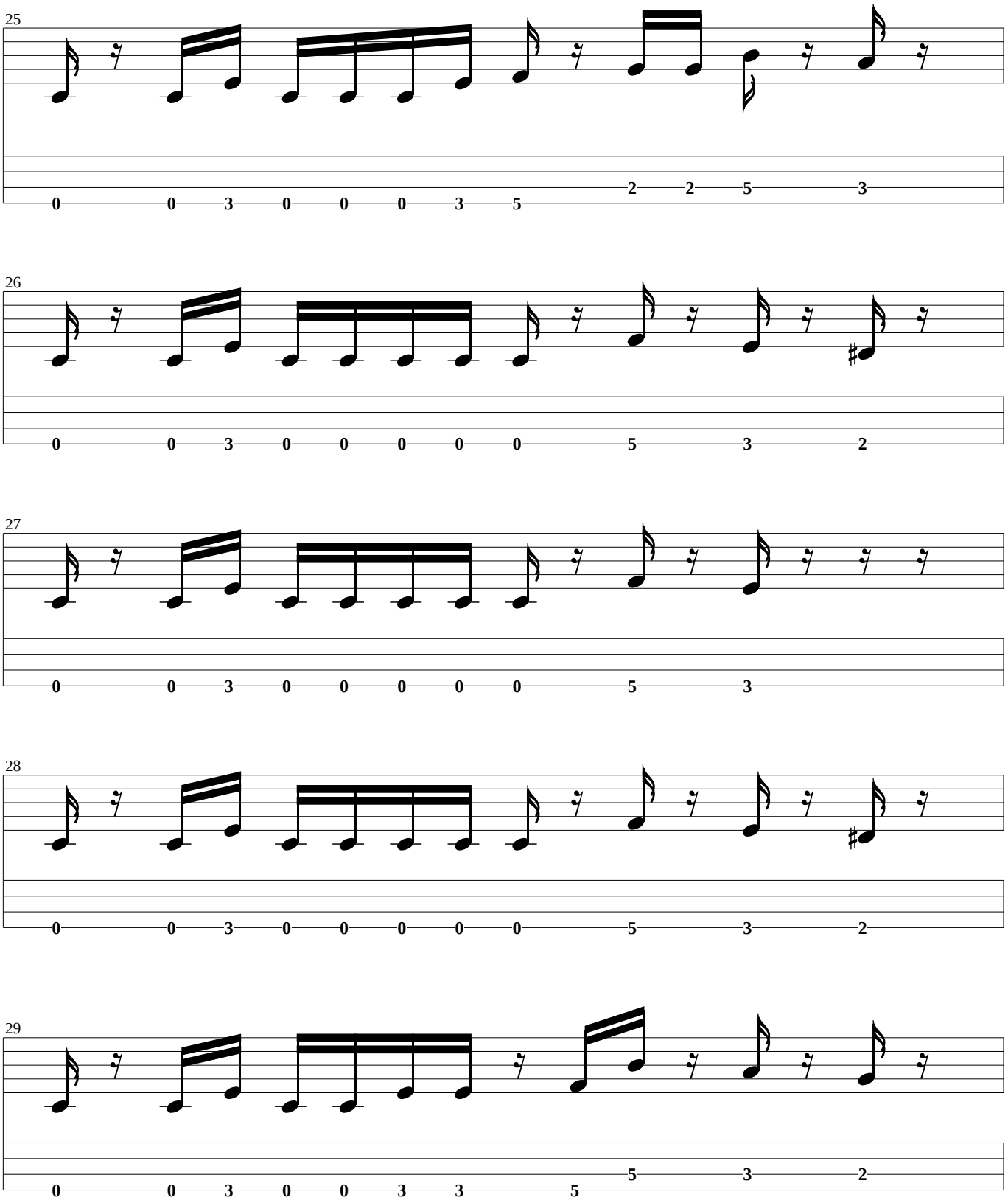
25
0 0 3 0 0 0 3 5 2 2 5 3
26
0 0 3 0 0 0 0 0 5 3 2
27
0 0 3 0 0 0 0 0 5 3
28
0 0 3 0 0 0 0 0 5 3 2
29
0 0 3 0 0 3 3 5 5 3 2

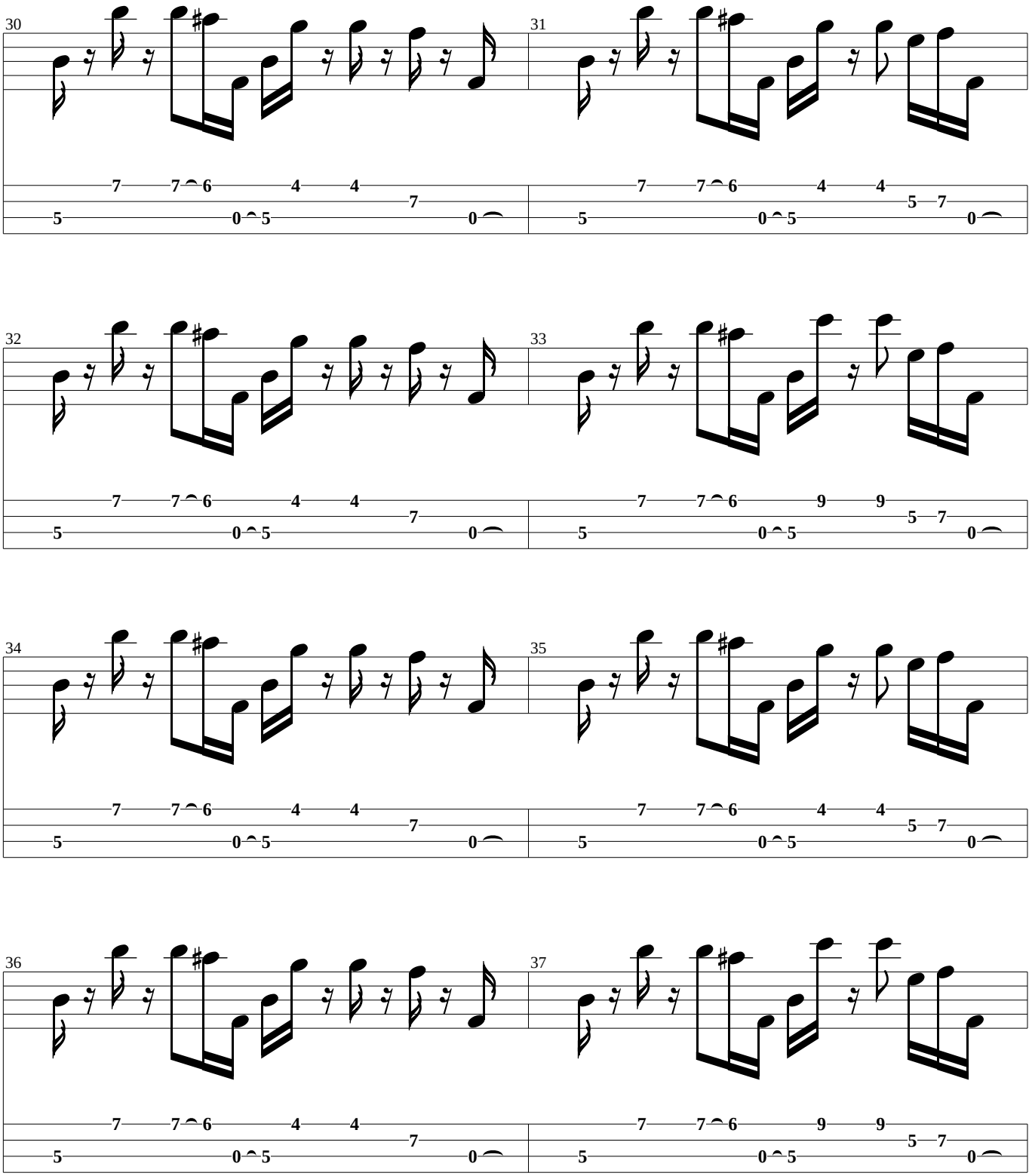
30
7 7 6 4 4 7
5 0 5 0
31
7 7 6 4 4 5 7
5 0 5 0
32
7 7 6 4 4 7
5 0 5 0
33
7 7 6 9 9 5 7
5 0 5 0
34
7 7 6 4 4 7
5 0 5 0
35
7 7 6 4 4 5 7
5 0 5 0
36
7 7 6 4 4 7
5 0 5 0
37
7 7 6 9 9 5 7
5 0 5 0

Verse 2

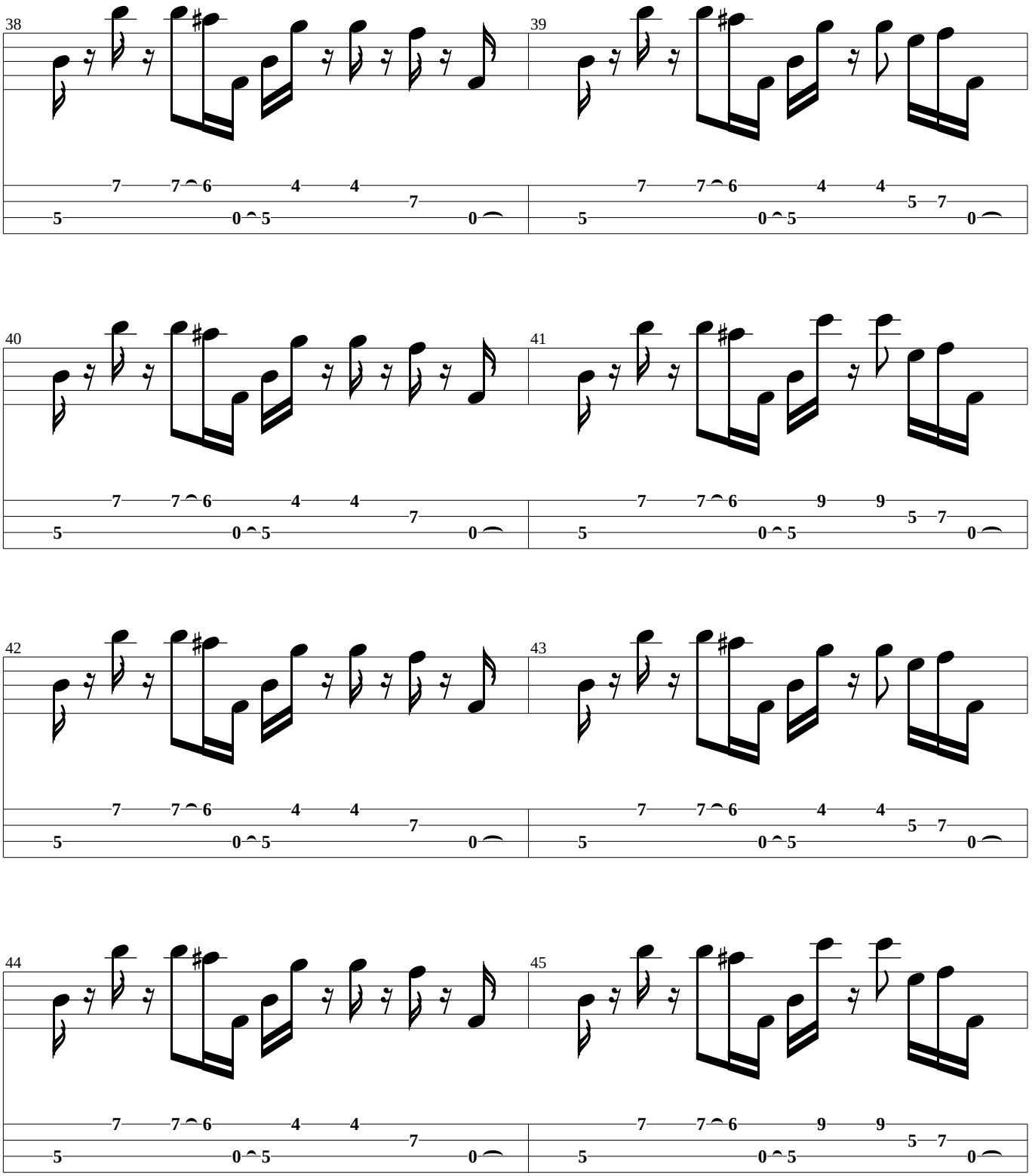

Pre-Chorus

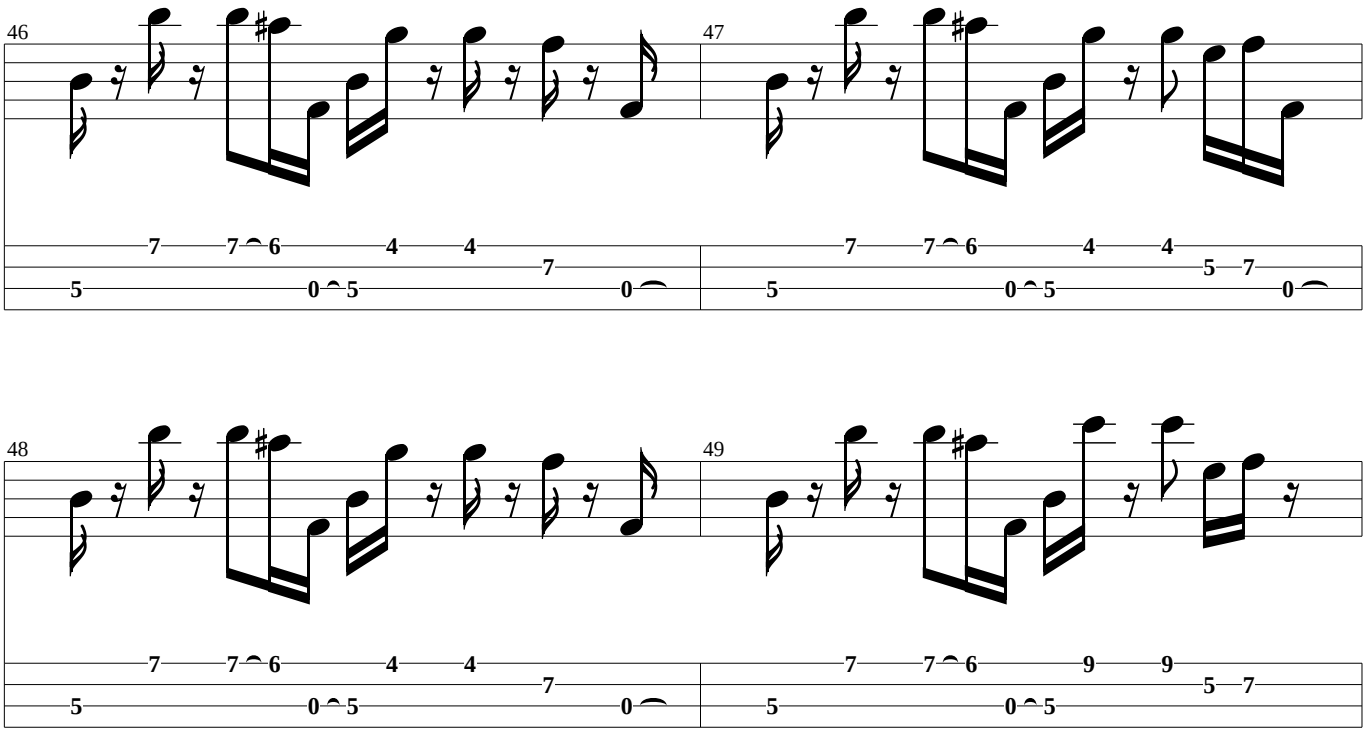

Chorus

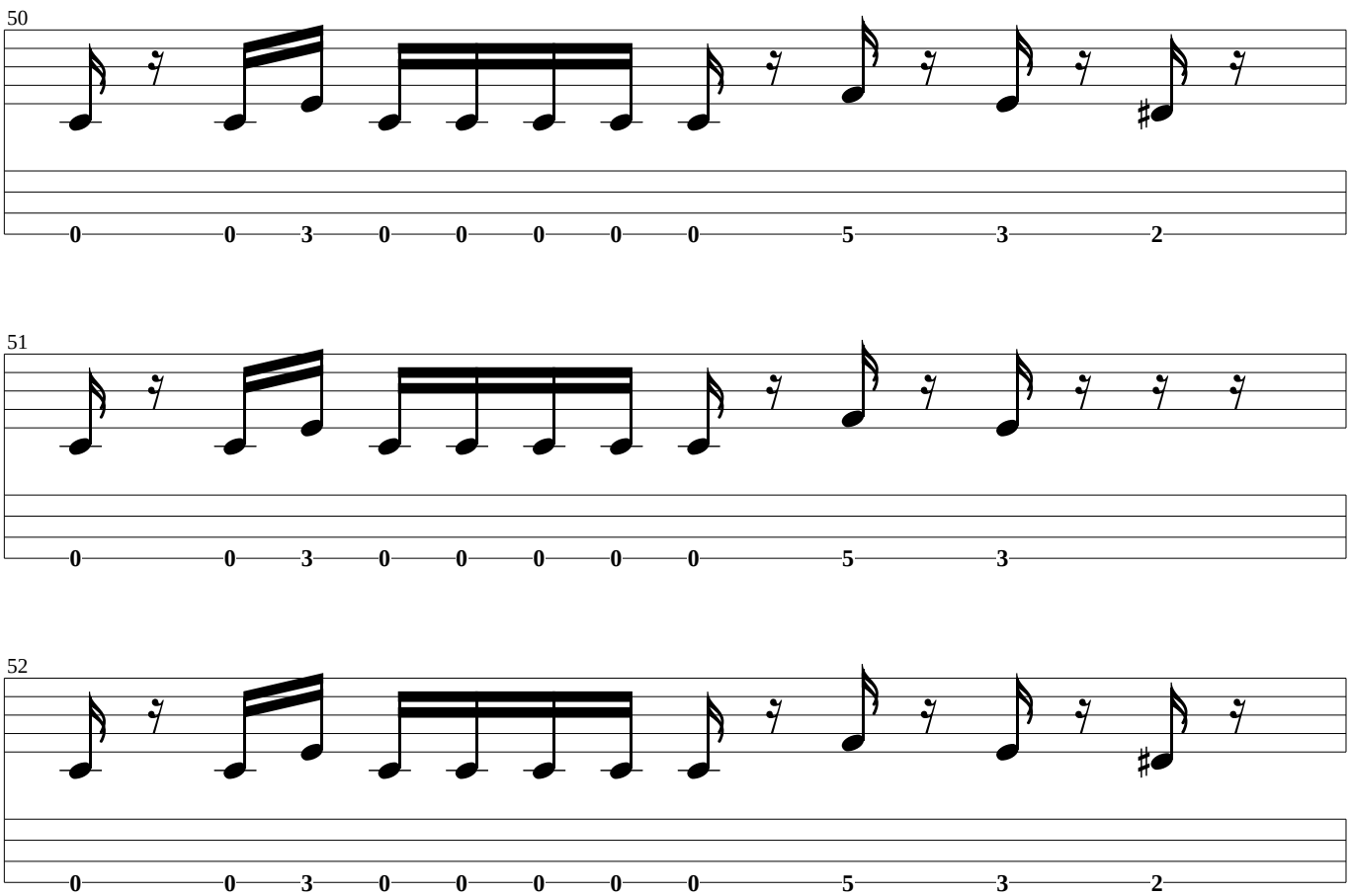

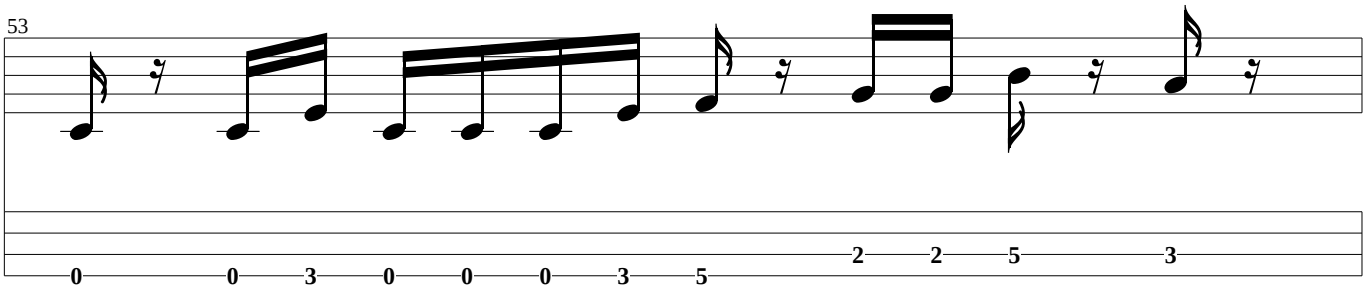
53
0 0 3 0 0 0 3 5 2 2 5 3

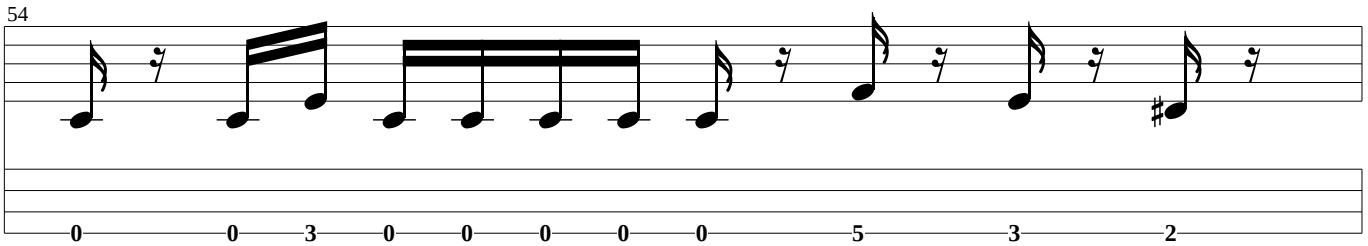
54
0 0 3 0 0 0 0 0 5 3 2

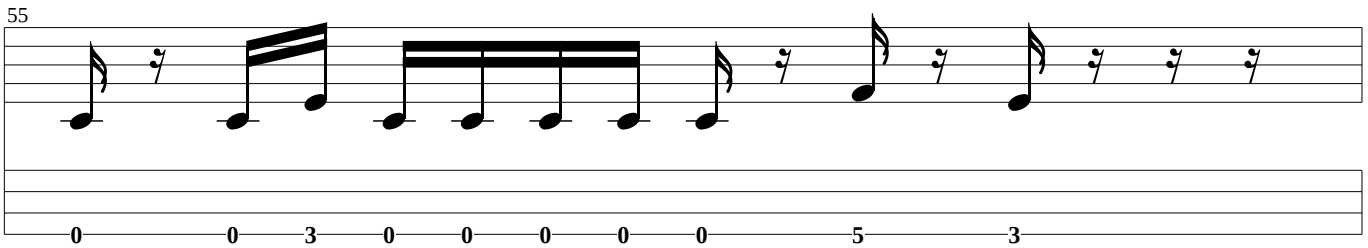
55
0 0 3 0 0 0 0 0 5 3

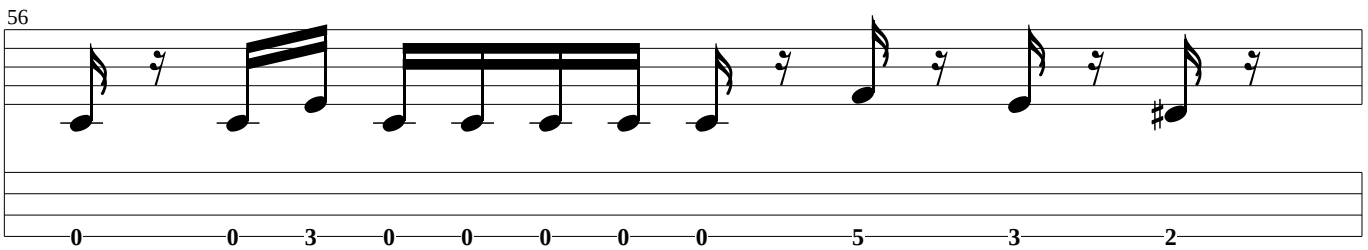
56
0 0 3 0 0 0 0 0 5 3 2

Solo

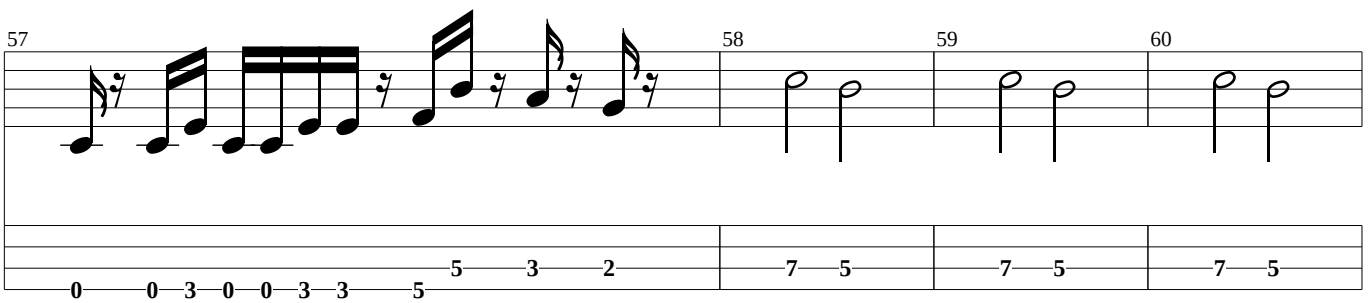
57
0 0 3 0 0 3 3 5 5 3 2
58
7 5
59
7 5
60
7 5

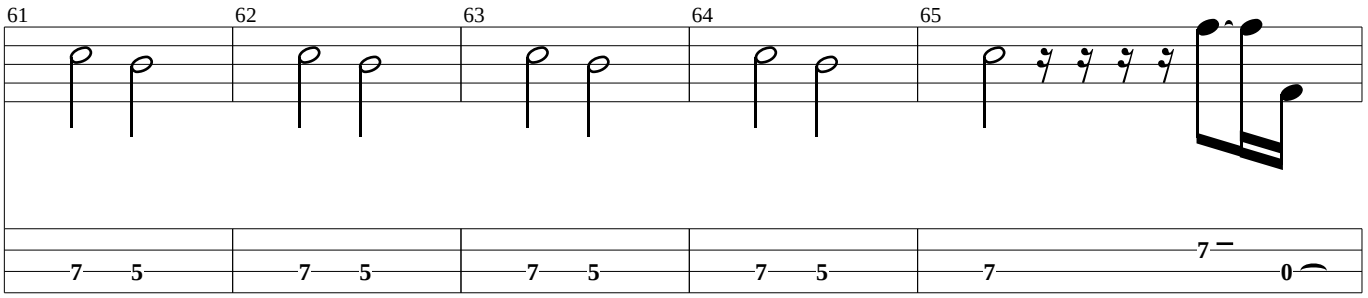

Final Verse

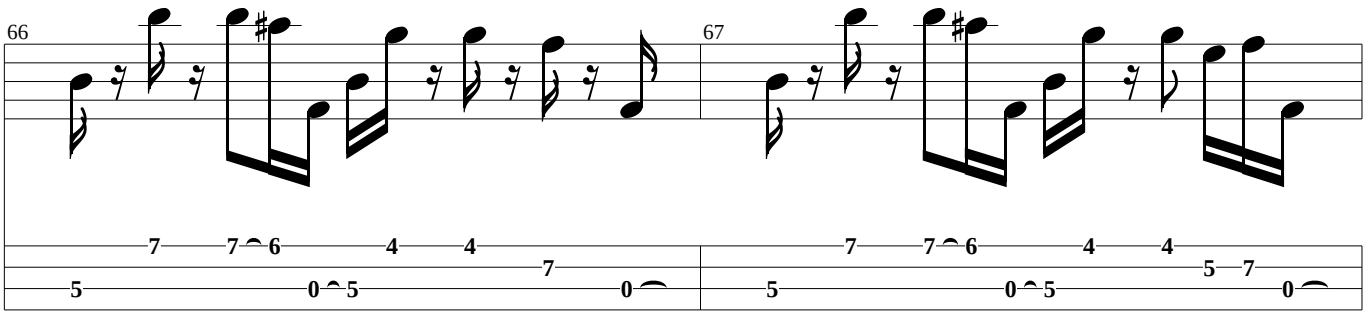

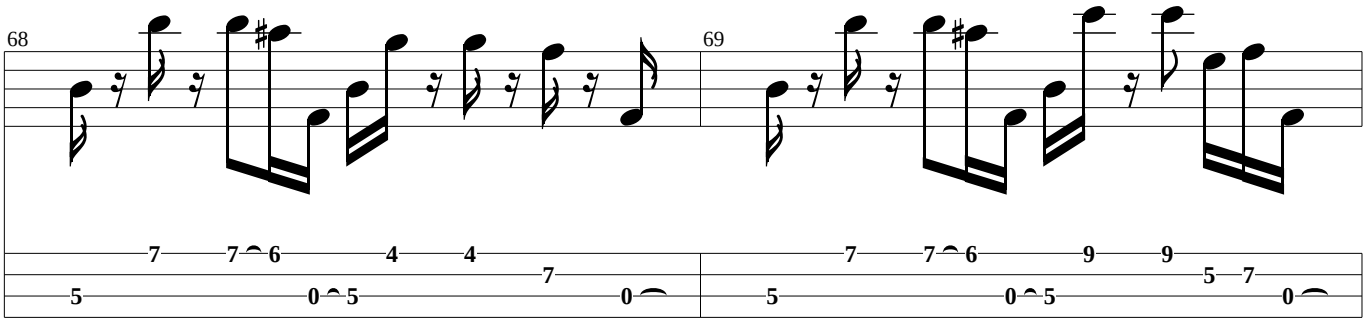

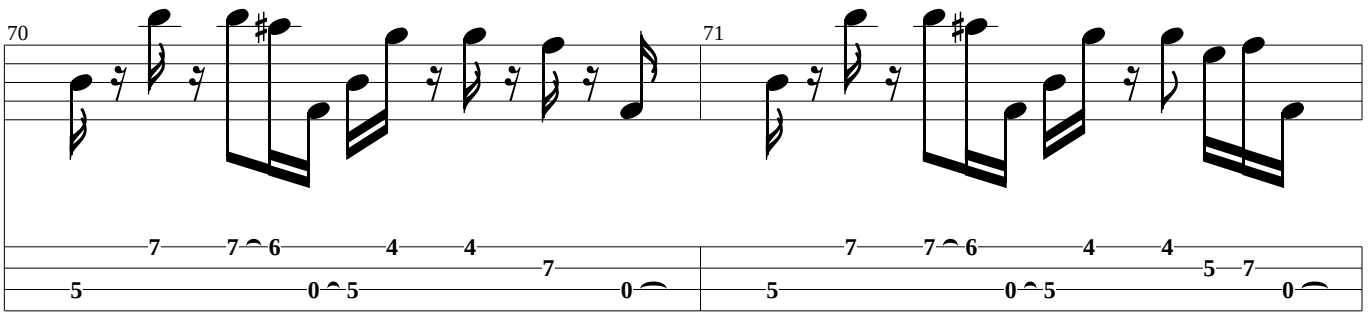

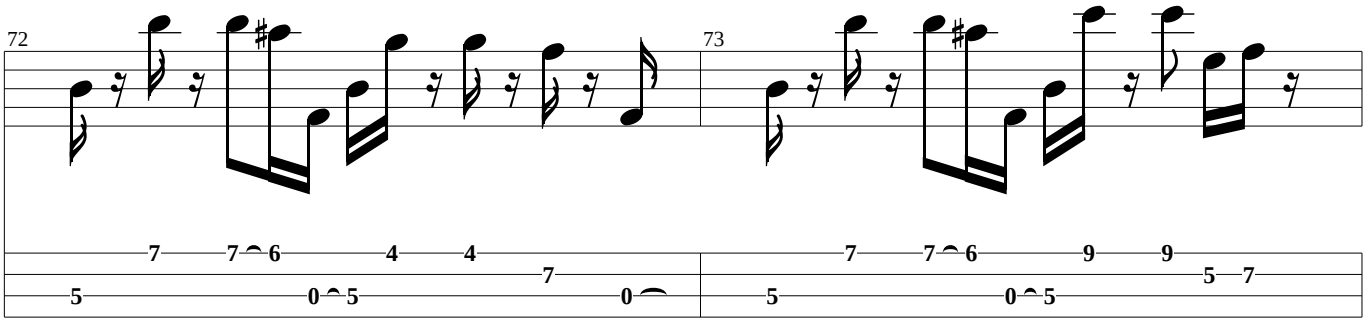
72
73
7 7 6 4 4 7
5 0 5 0
7 7 6 9 9 5 7
5 0 5

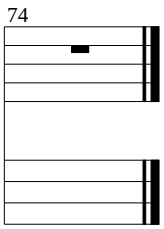
74

Over Funk

(Chad)

Red Hot Chili Peppers

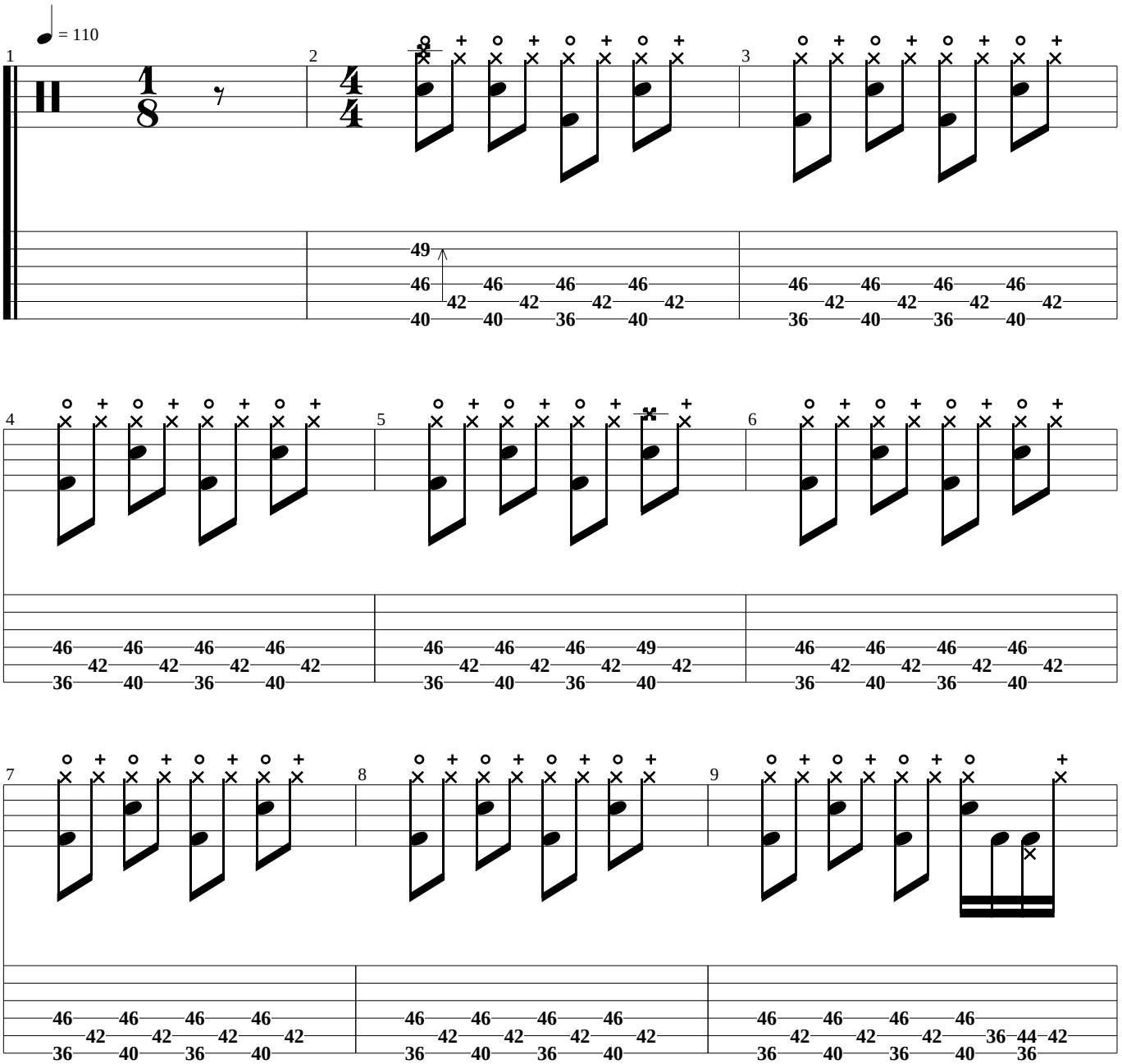

Verse

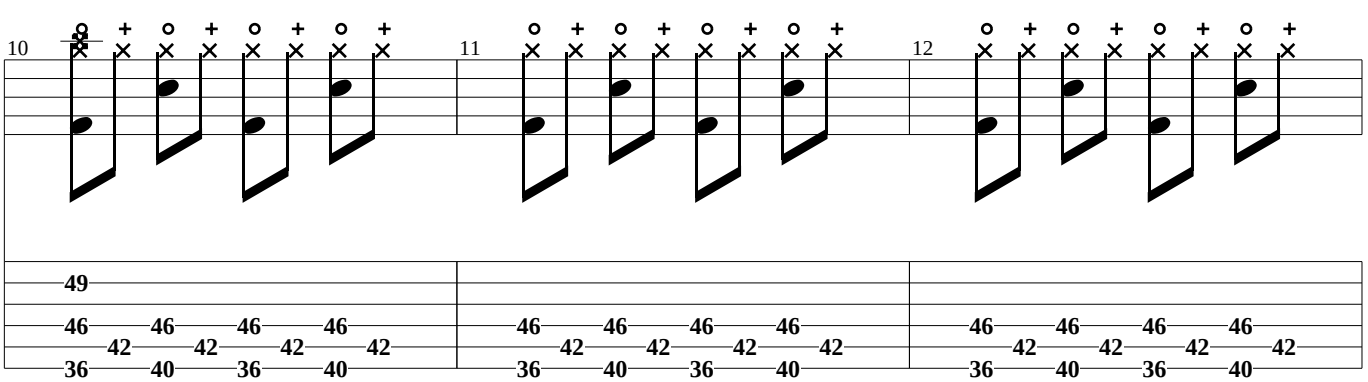

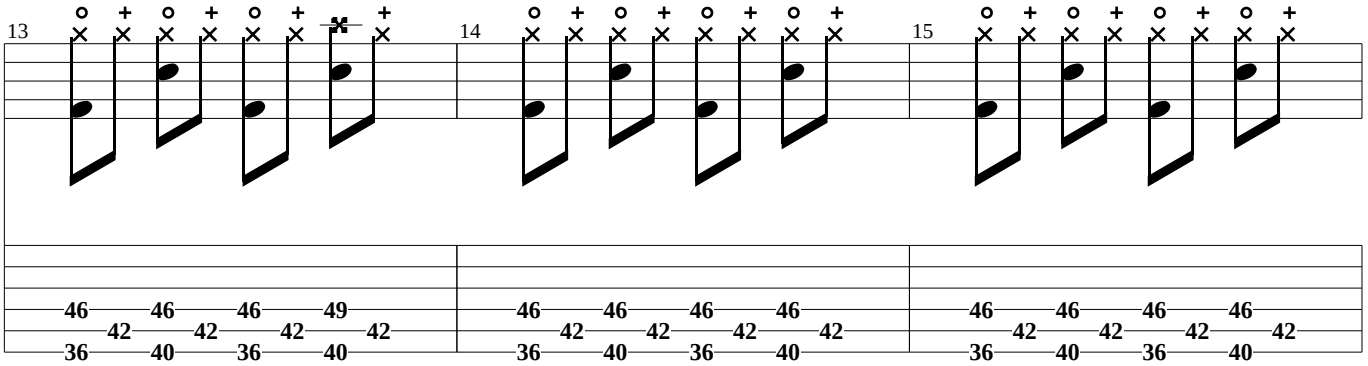

Pre Chorus

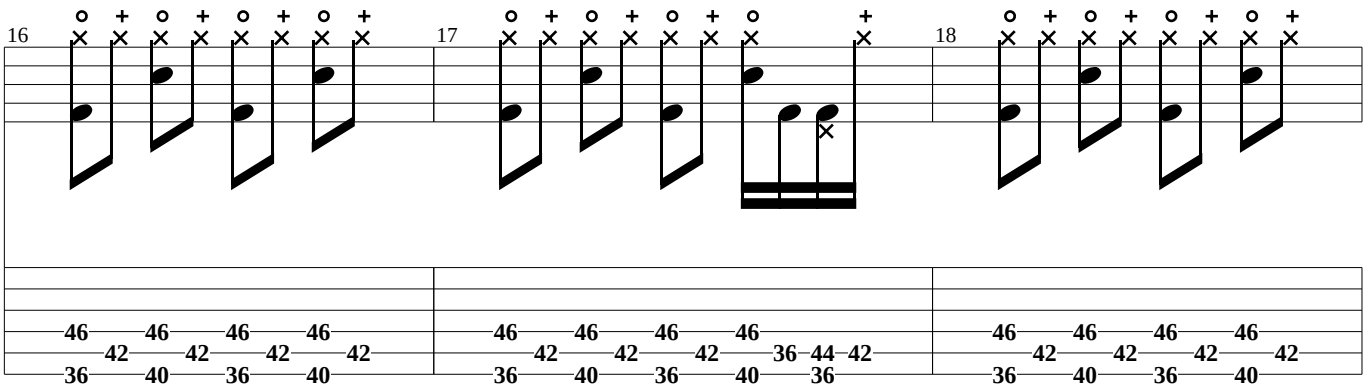

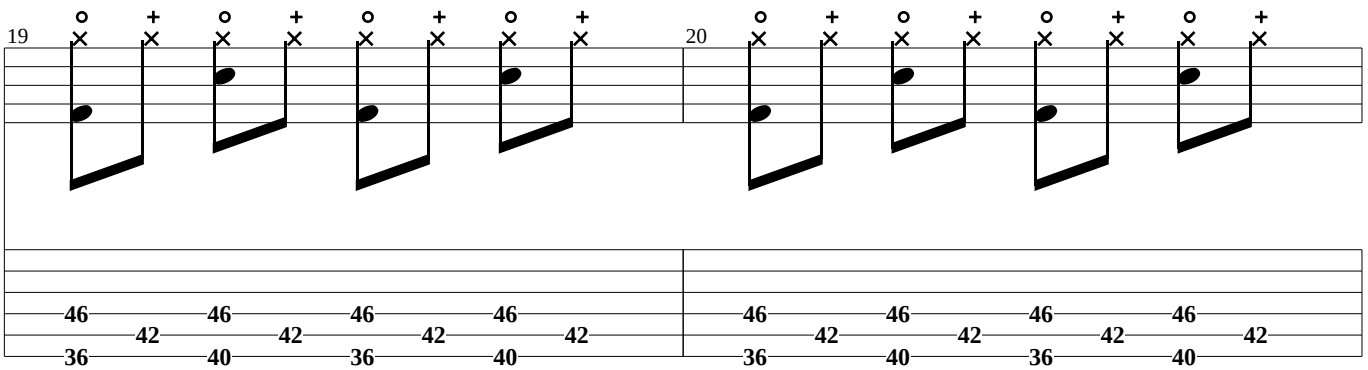

Chorus

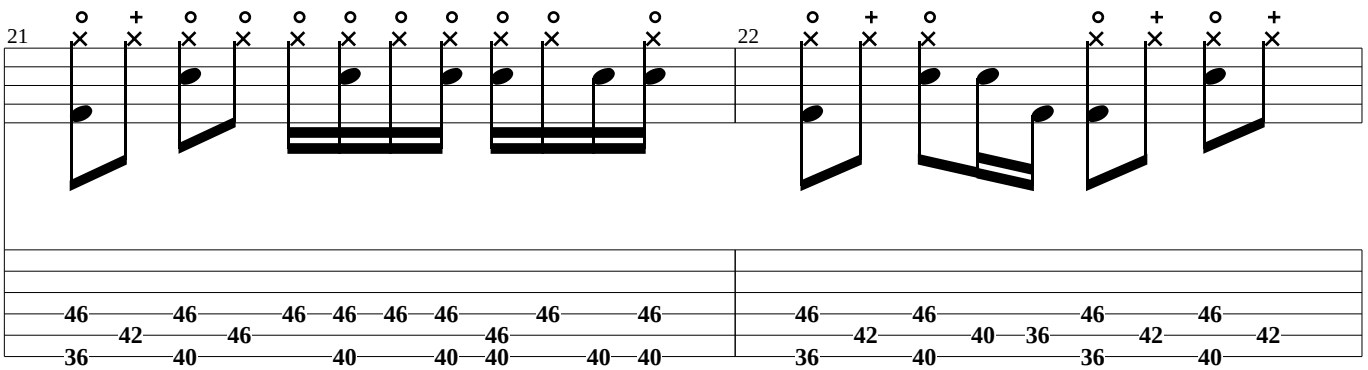

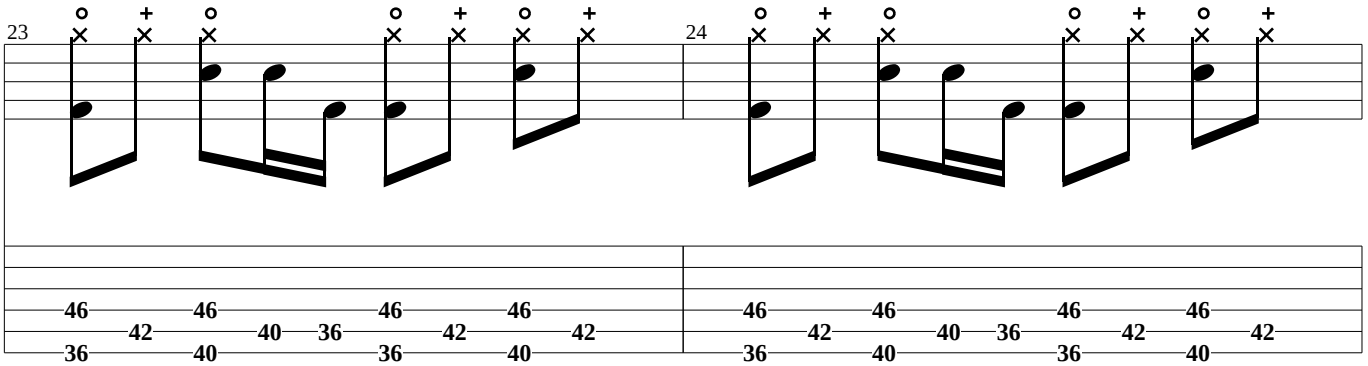
23
24
46 42 46 40 36 46 42 46 42
36 40 36 40
46 42 46 40 36 46 42 46 42
36 40 36 40

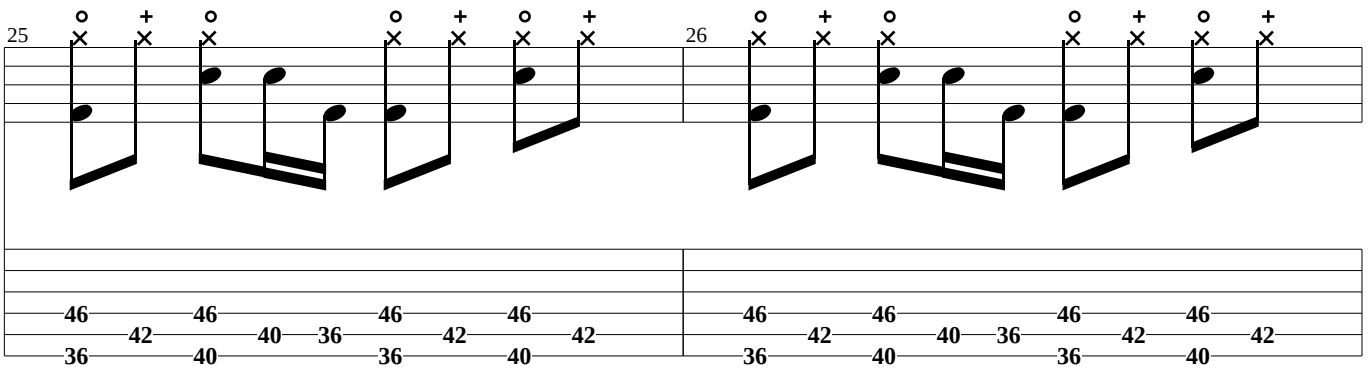
25
26
46 42 46 40 36 46 42 46 42
36 40 36 40
46 42 46 40 36 46 42 46 42
36 40 36 40

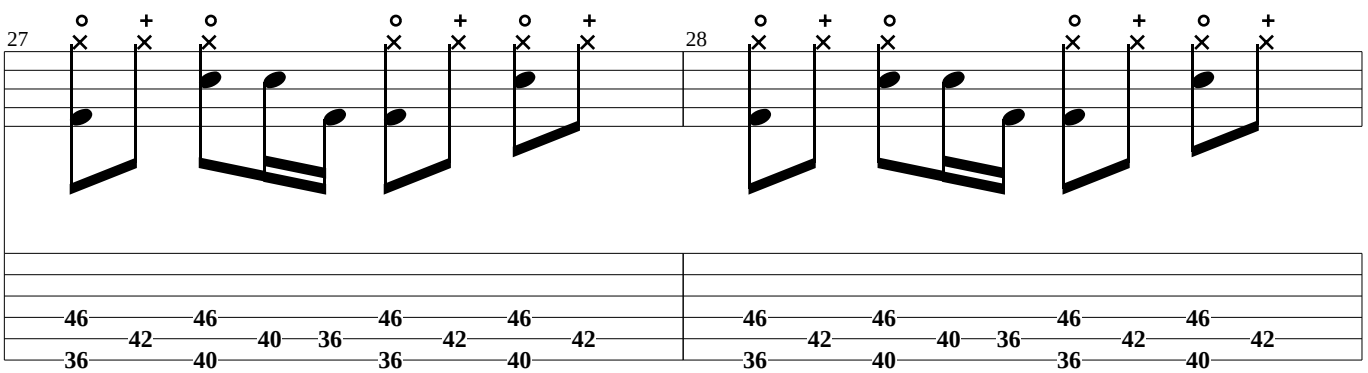
27
28
46 42 46 40 36 46 42 46 42
36 40 36 40
46 42 46 40 36 46 42 46 42
36 40 36 40

Bridge

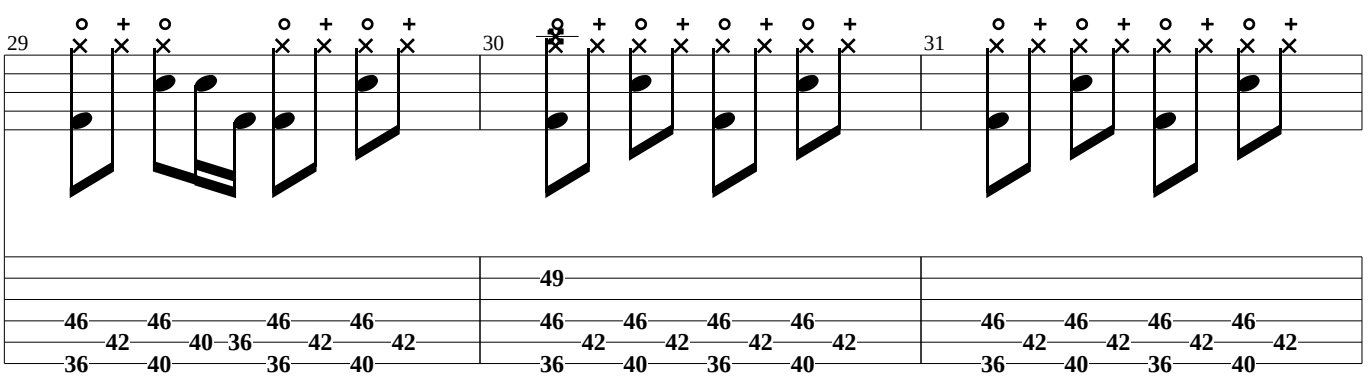
29
30
31
46 42 46 40 36 46 42 46 42
36 40 36 40
49
46 42 46 42 46 42 46 42
36 40 36 40
46 42 46 42 46 42 46 42
36 40 36 40

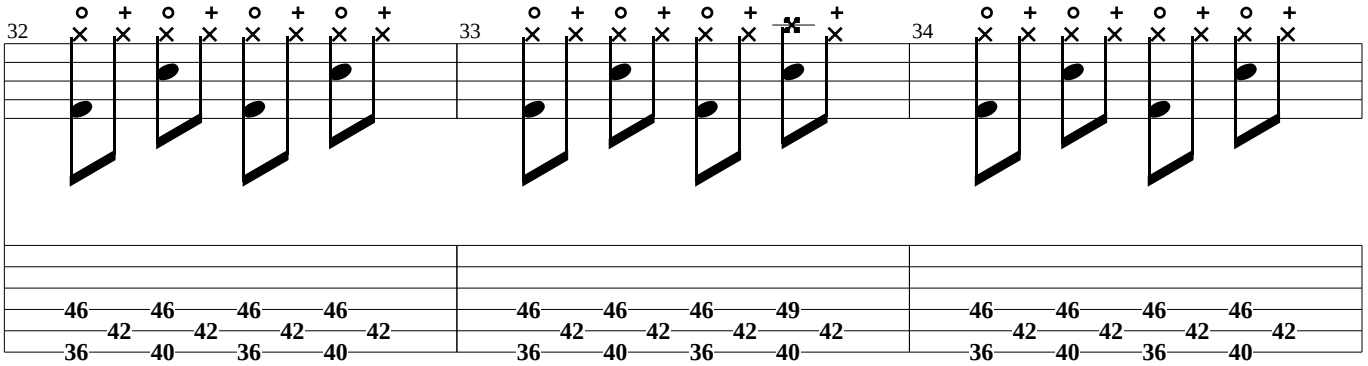
32
33
34
46 42 36 46 40 46 36 46 40 42
46 42 36 46 40 46 36 49 40 42
46 42 36 46 40 46 36 46 40 42

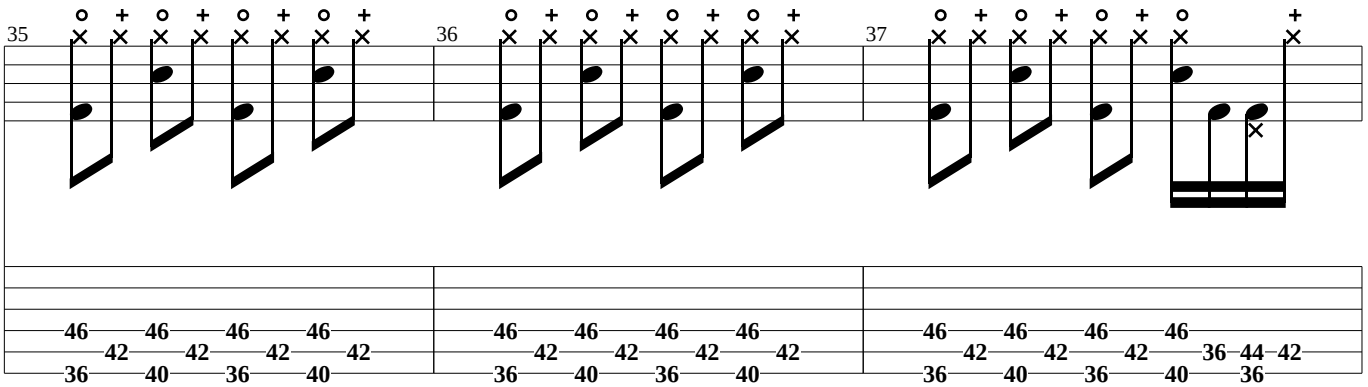
35
36
37
46 42 36 46 40 46 36 46 40 42
46 42 36 46 40 46 36 46 40 42
46 42 36 46 40 46 36 46 40 42 36 44 36 42

Verse 2

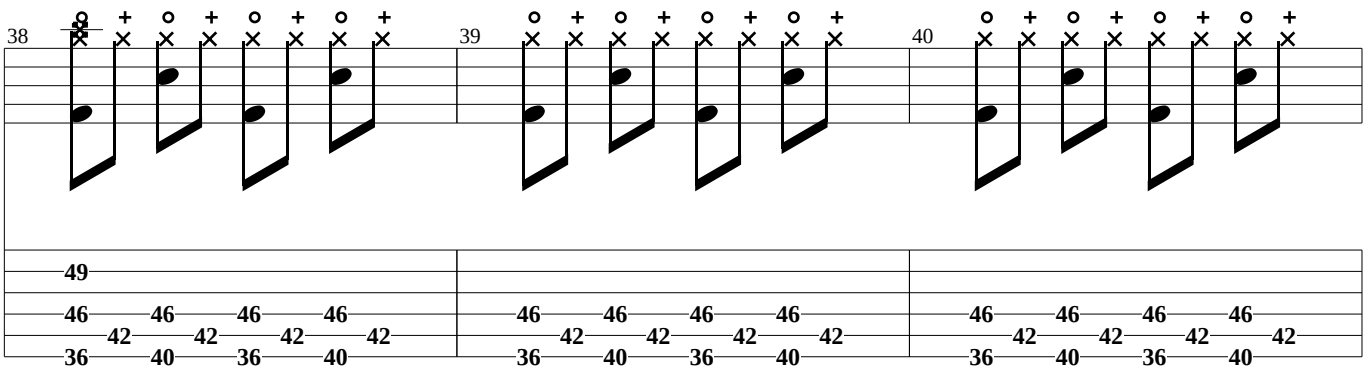
38
39
40
49
46 42 36 46 40 46 36 46 40 42
46 42 36 46 40 46 36 46 40 42
46 42 36 46 40 46 36 46 40 42

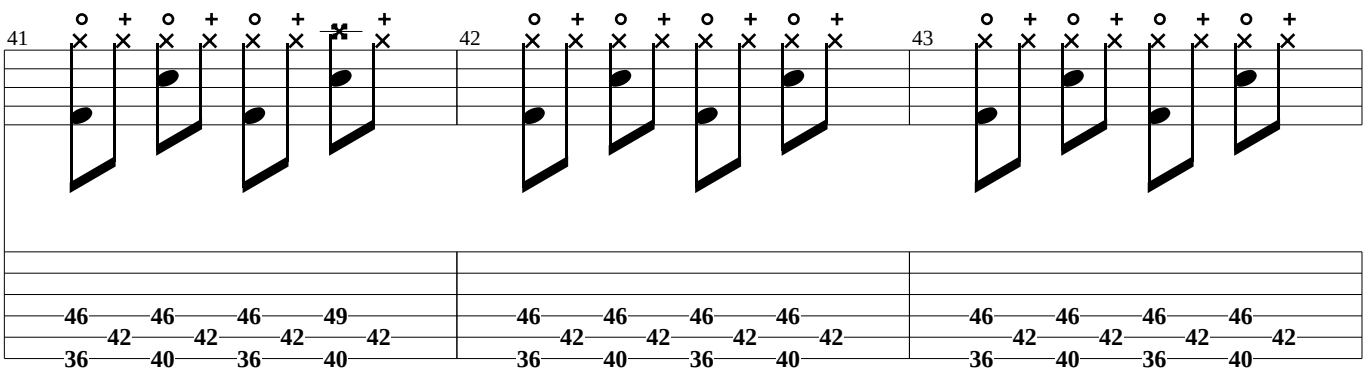
41
42
43
46 42 36 46 40 46 36 49 40 42
46 42 36 46 40 46 36 46 40 42
46 42 36 46 40 46 36 46 40 42

Pre-Chorus

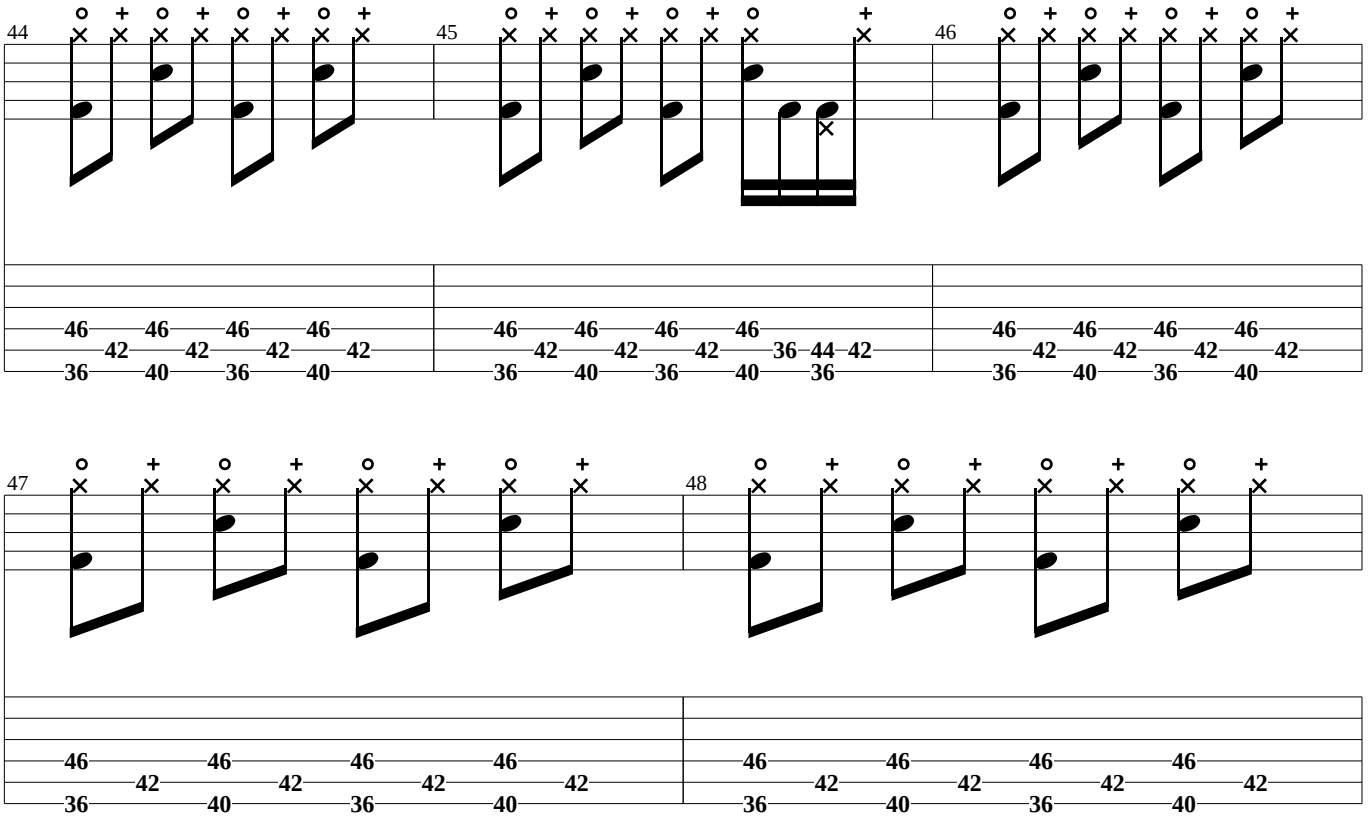

Chorus

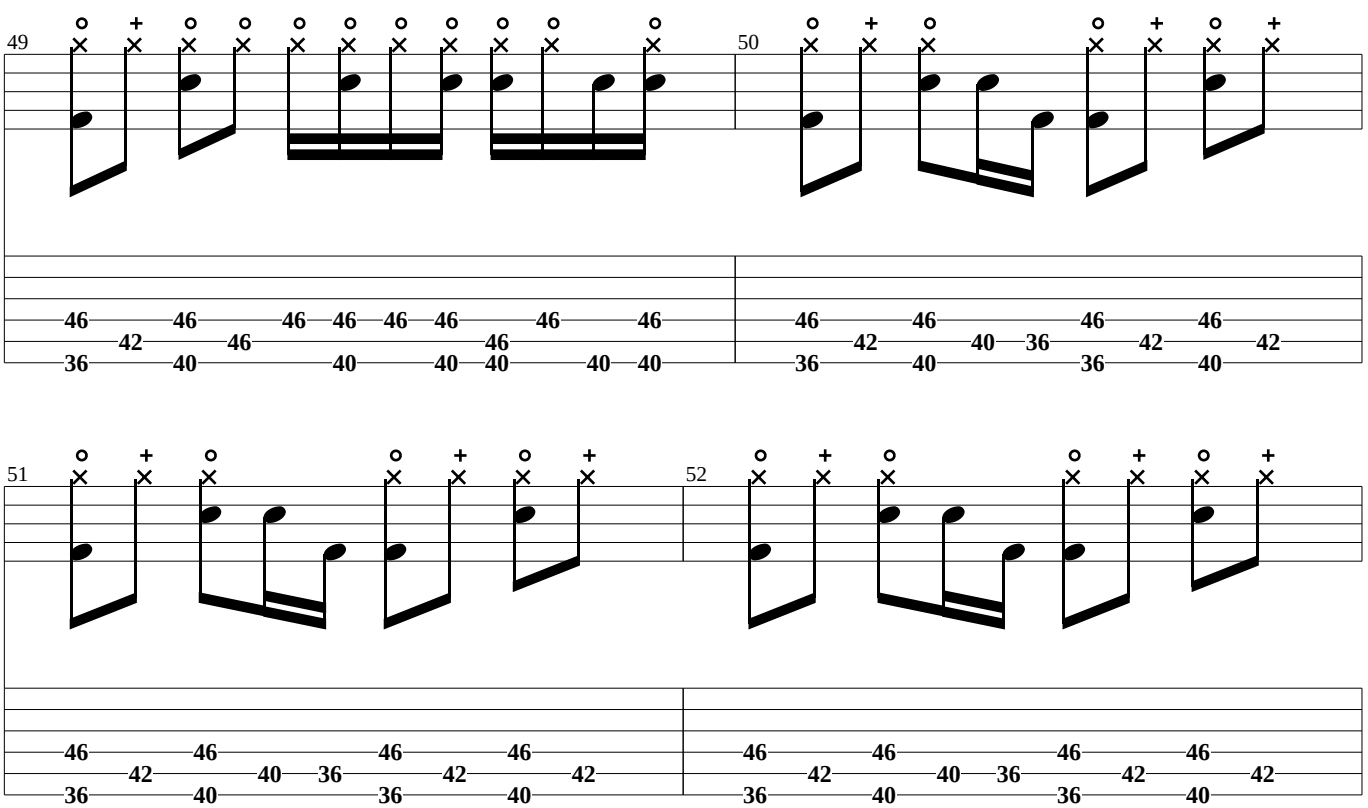

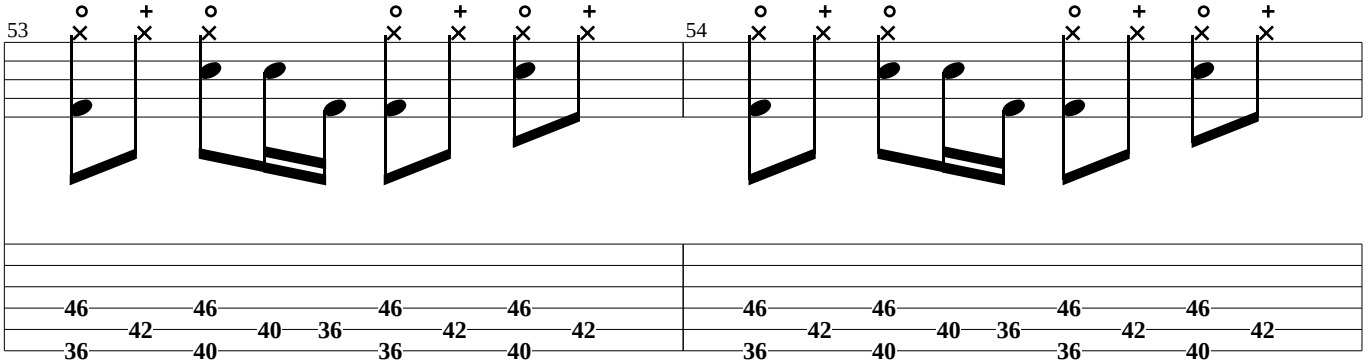
53
54
46 42 46 40 36 46 42 46 42
36 40 36 40
46 42 46 40 36 46 42 46 42
36 40 36 40

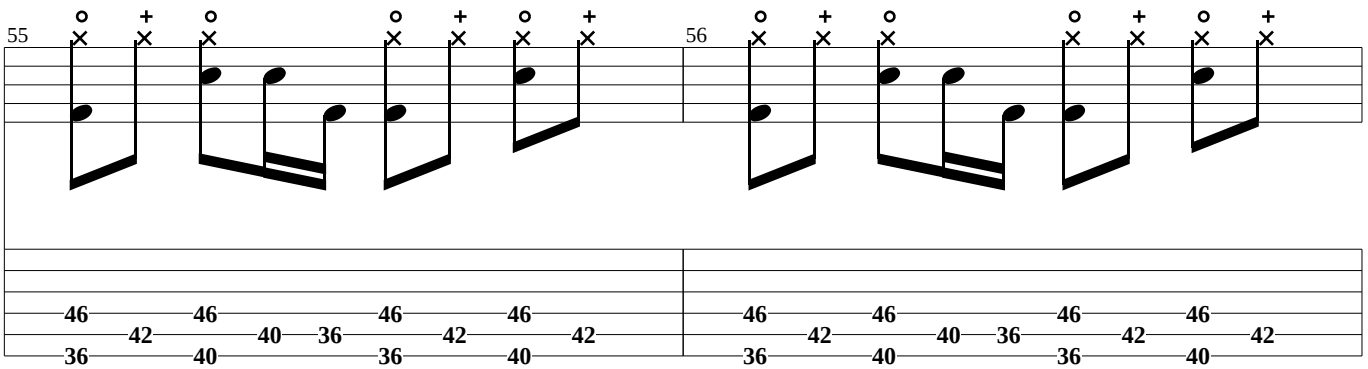
55
56
46 42 46 40 36 46 42 46 42
36 40 36 40
46 42 46 40 36 46 42 46 42
36 40 36 40

Solo

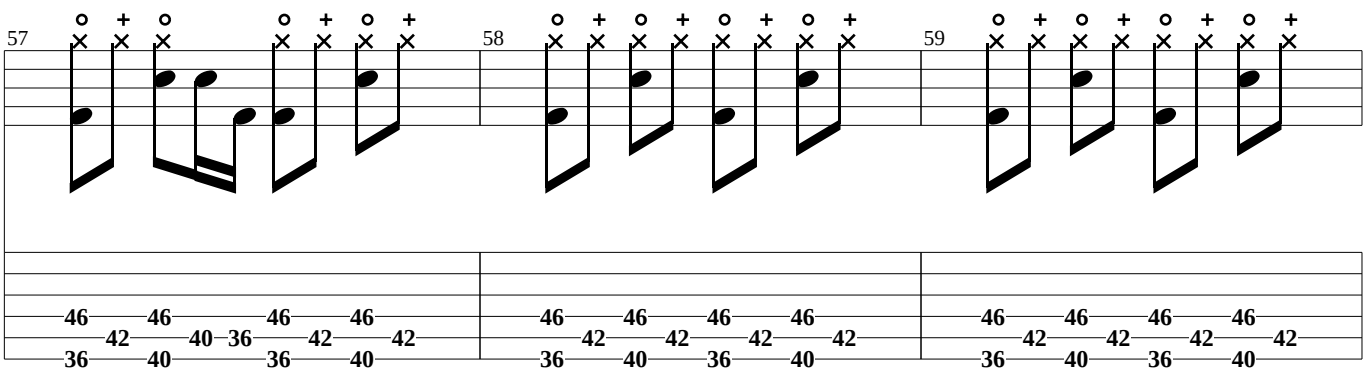
57
58
59
46 42 46 40 36 46 42 46 42
36 40 36 40
46 42 46 42 46 42 46 42
36 40 36 40
46 42 46 42 46 42 46 42
36 40 36 40

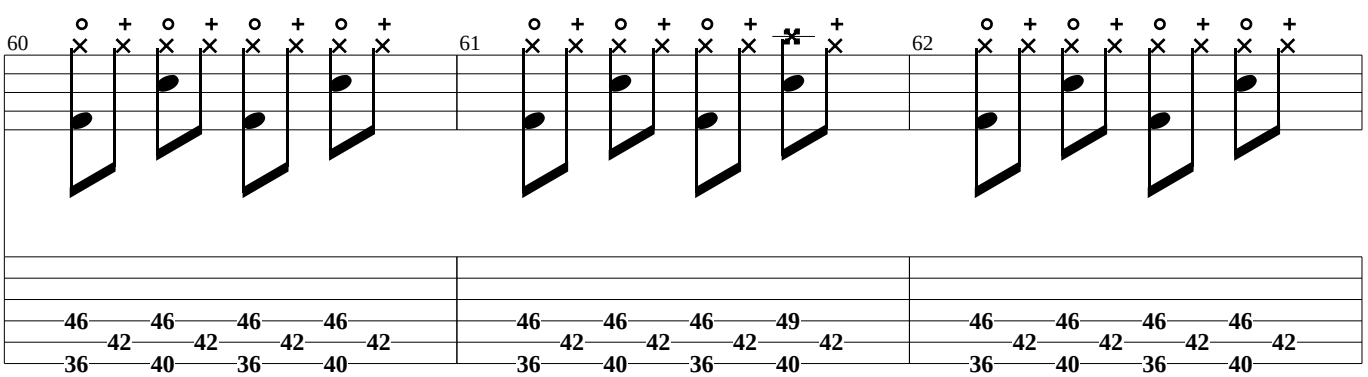
60
61
62
46 42 46 42 46 42 46 42
36 40 36 40
46 42 46 42 46 42 49 42
36 40 36 40
46 42 46 42 46 42 46 42
36 40 36 40

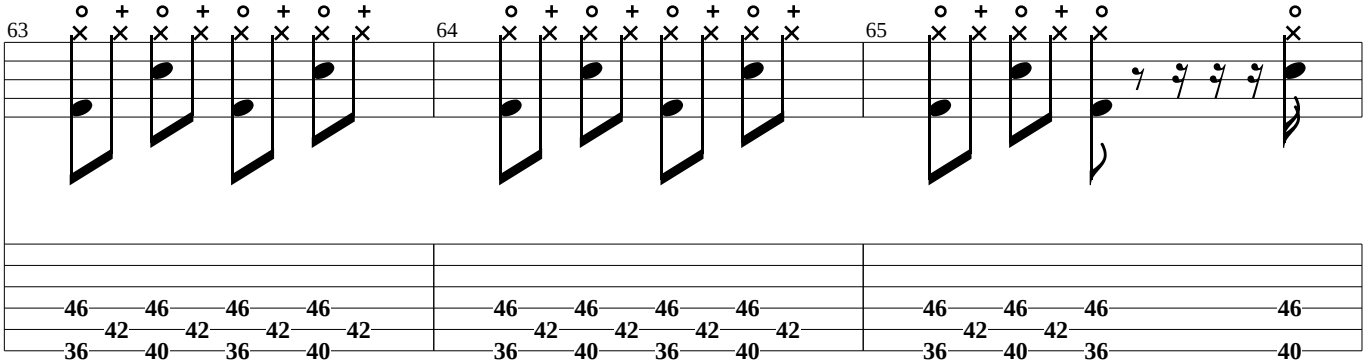

Final Verse

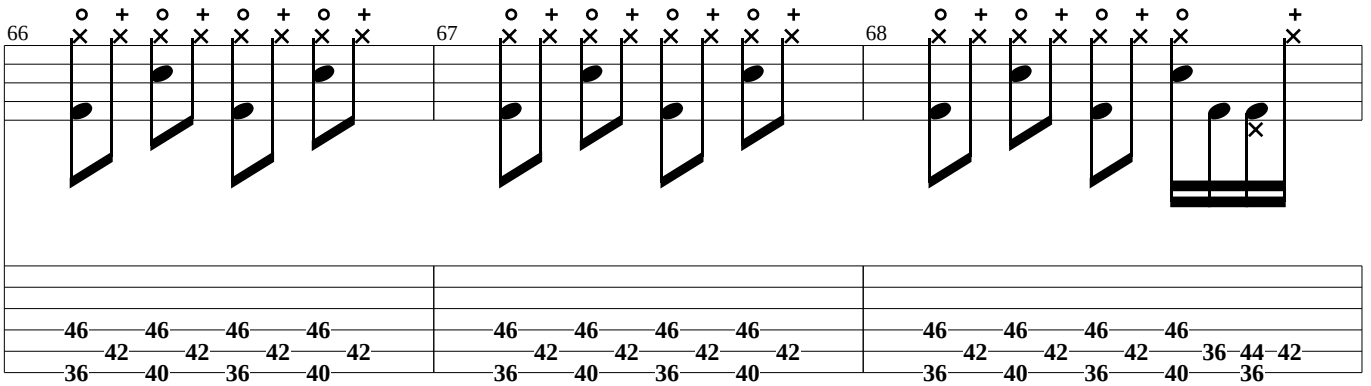

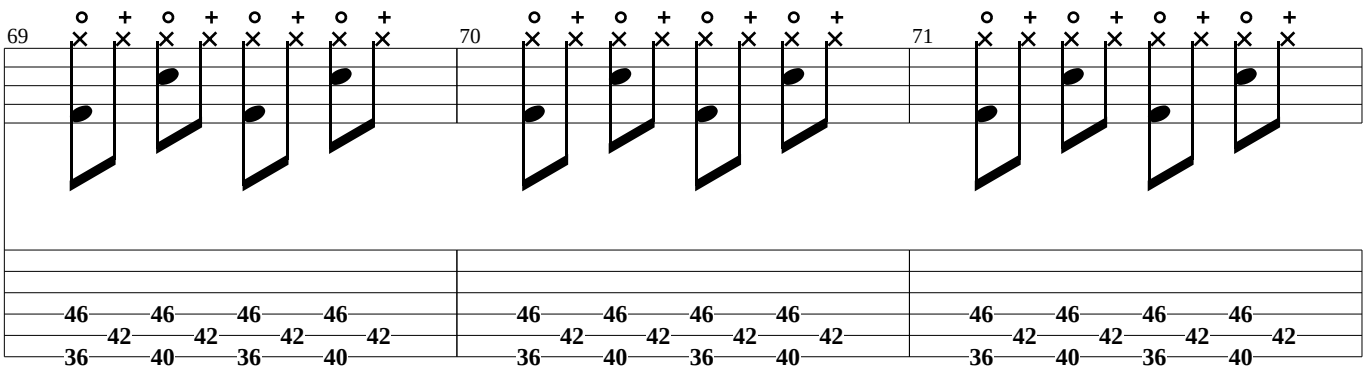

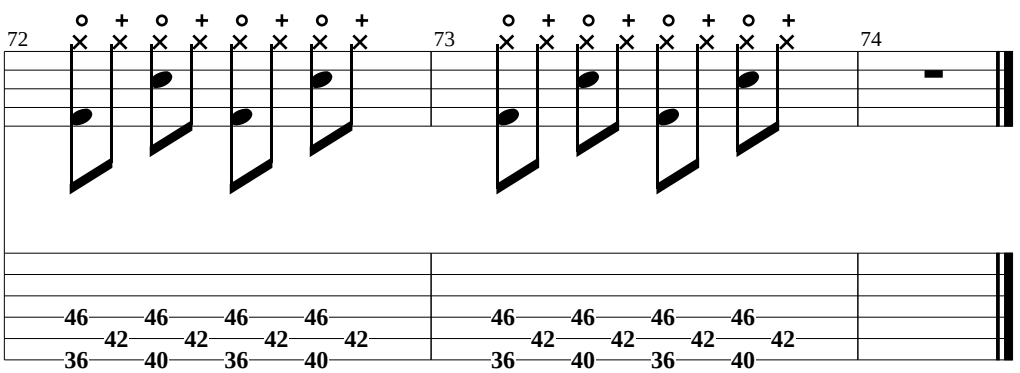

Over Funk

(John)

Red Hot Chili Peppers

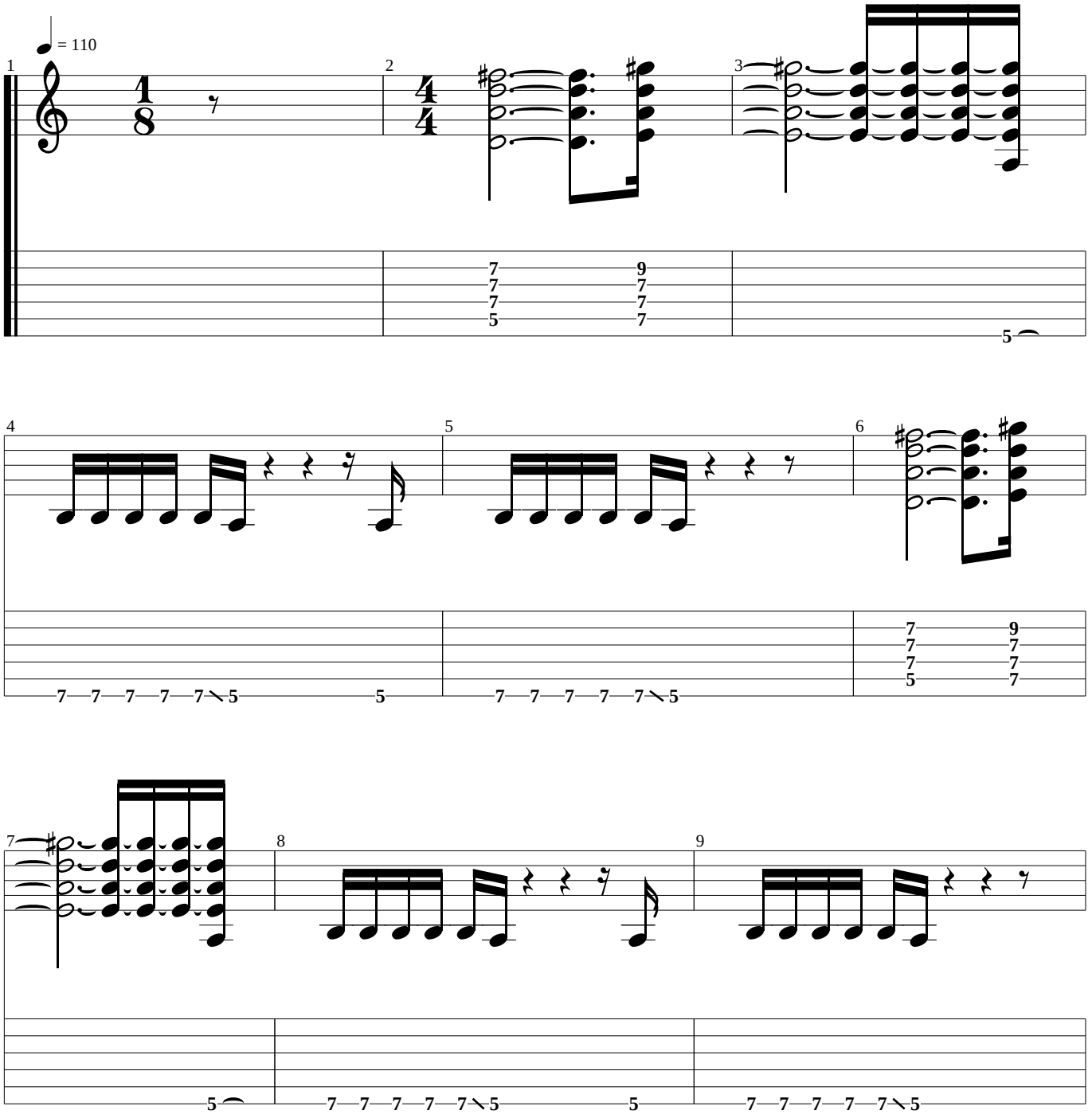

Verse

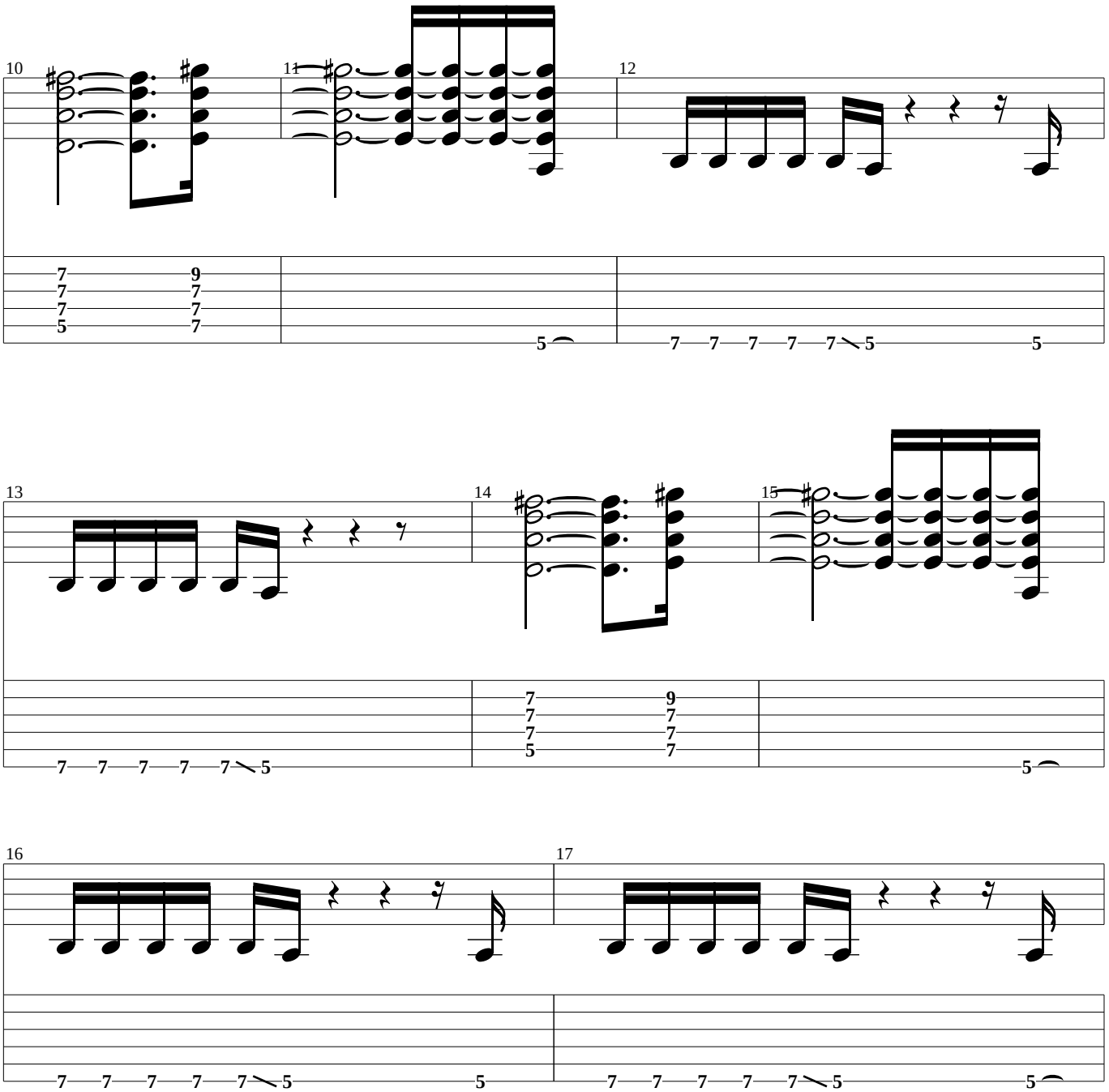

Pre Chorus

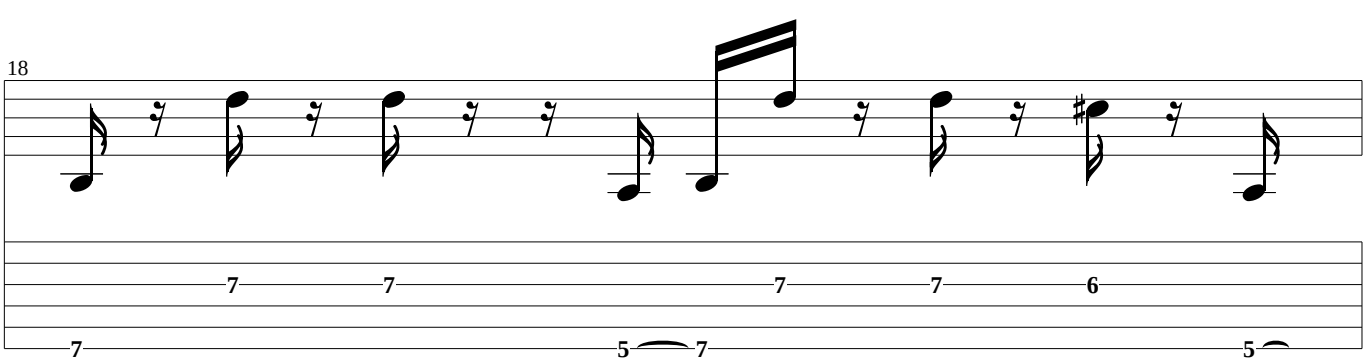

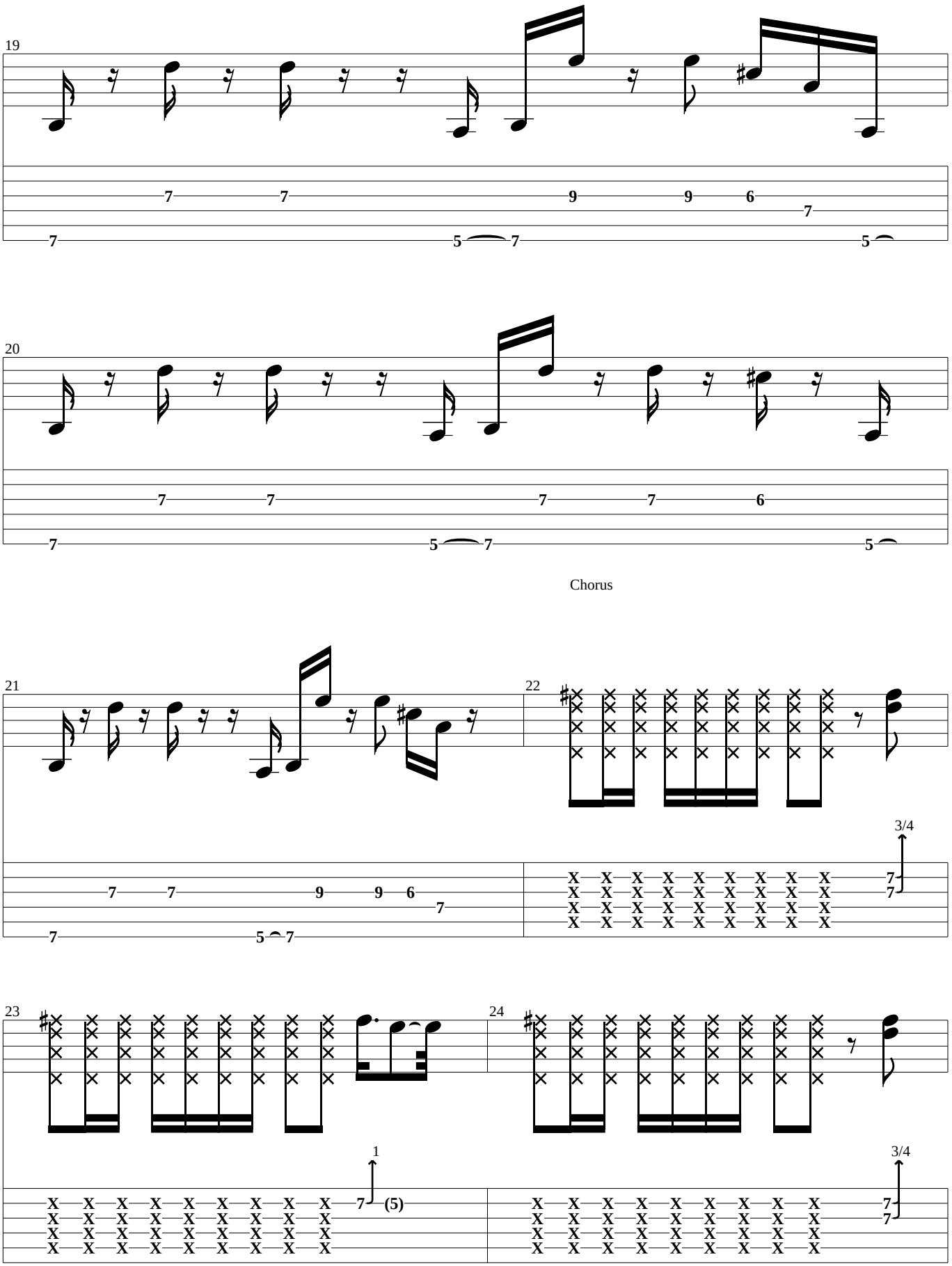
19
20
Chorus
21
22
3/4
23
24
1
(5)
3/4

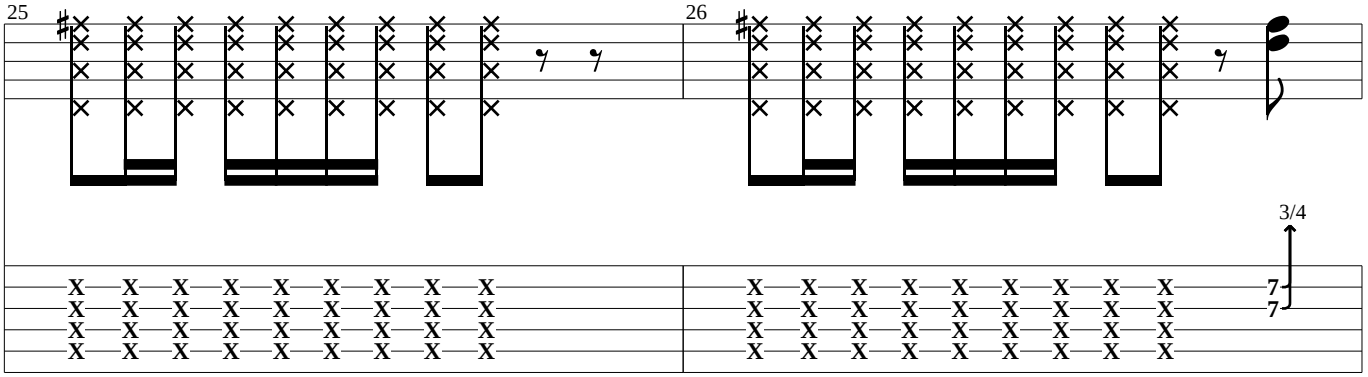

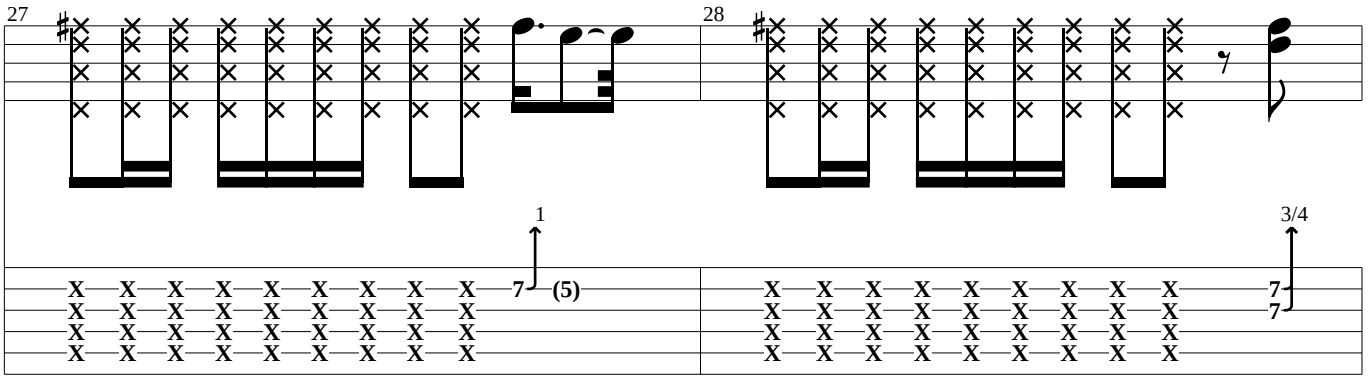

Bridge

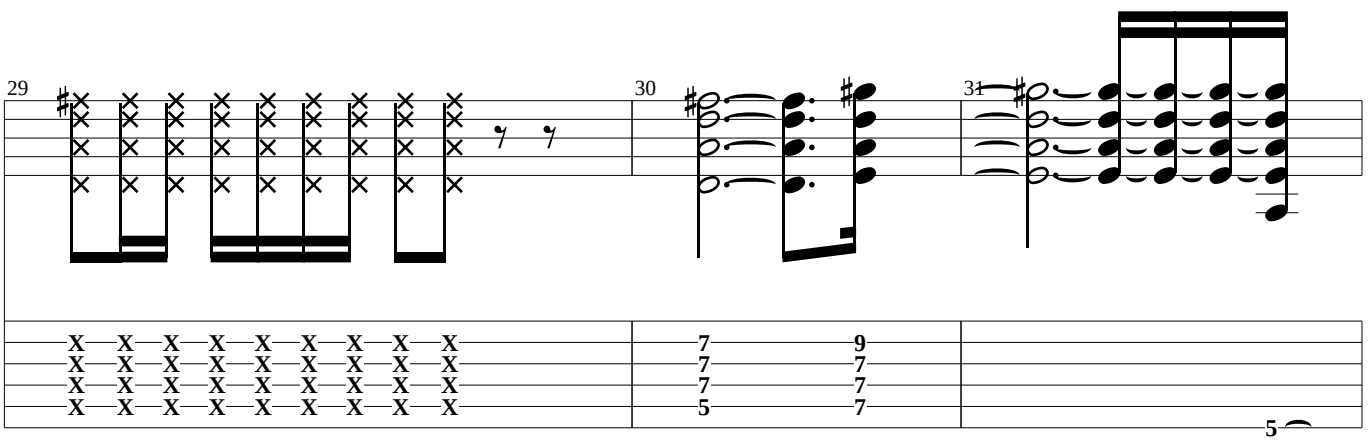

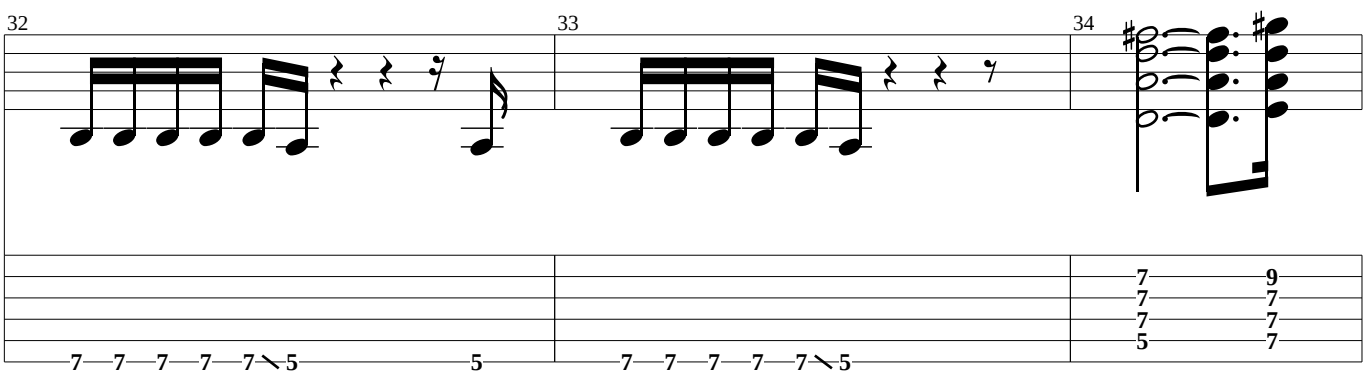

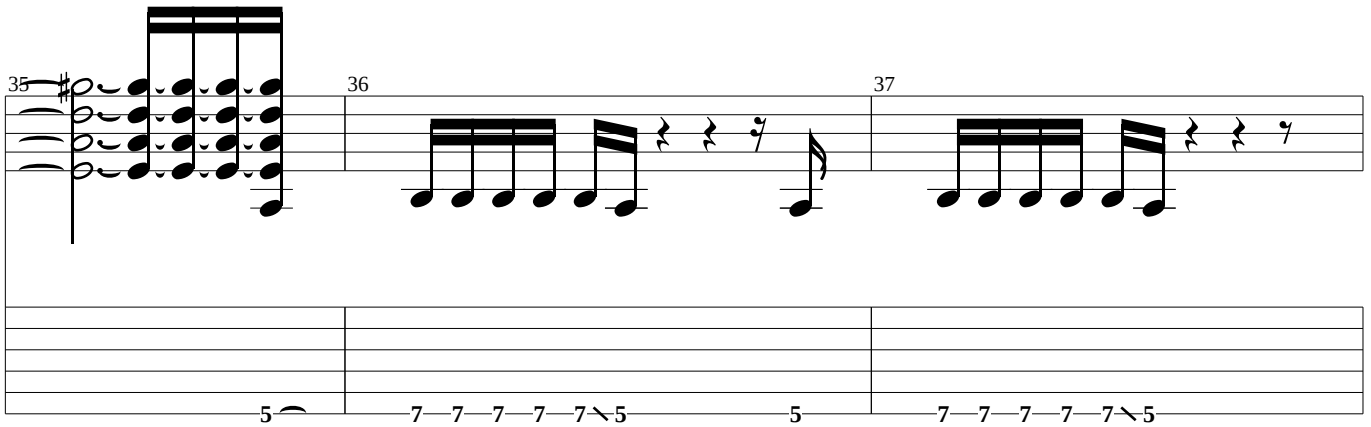

Verse 2

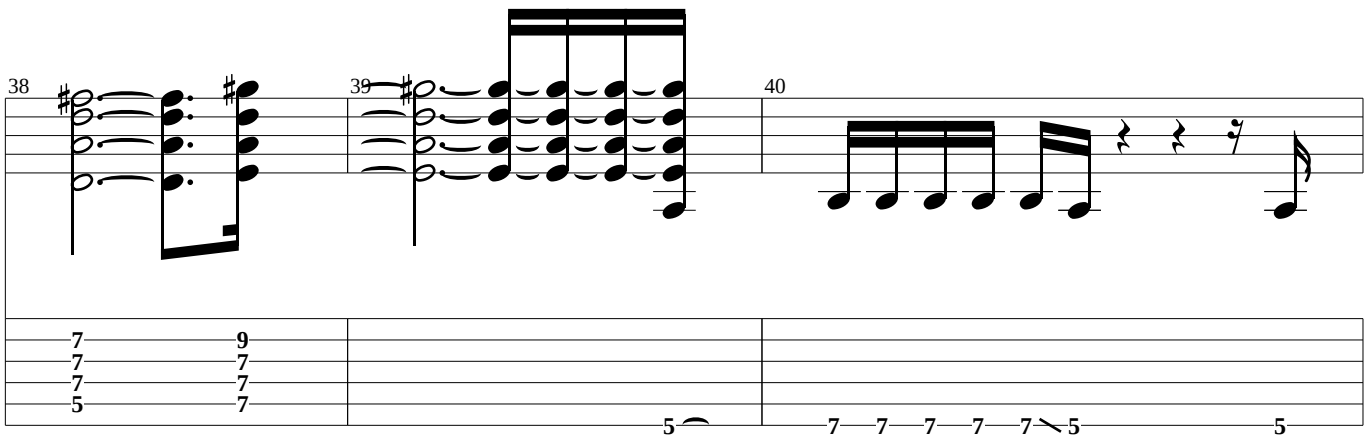

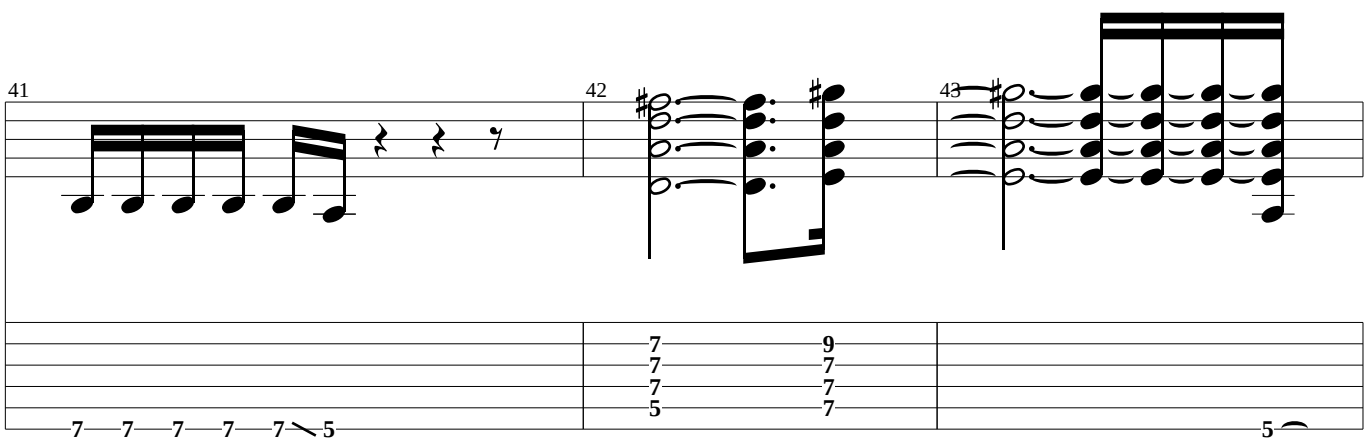

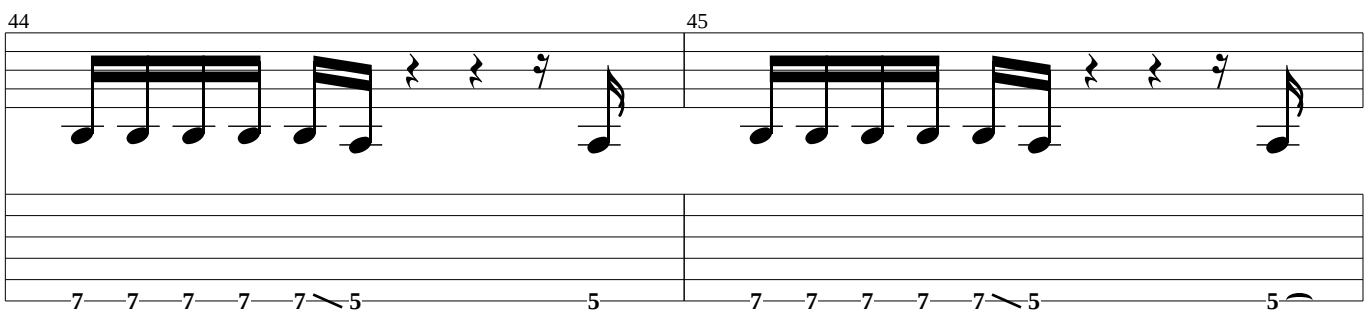

Pre-Chorus

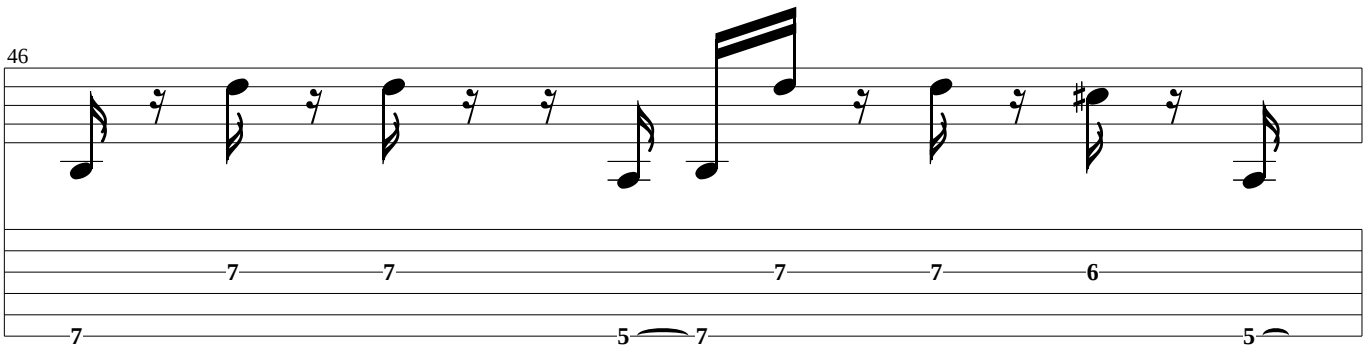

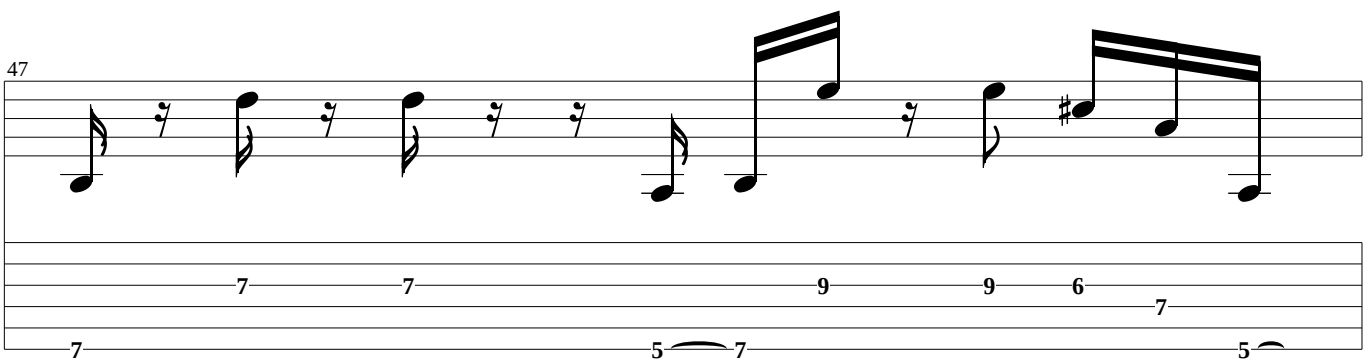

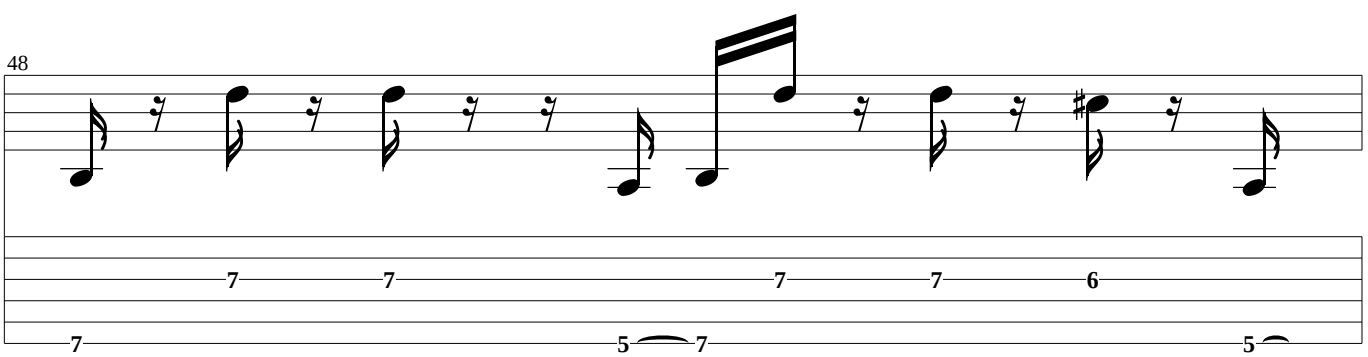

Chorus

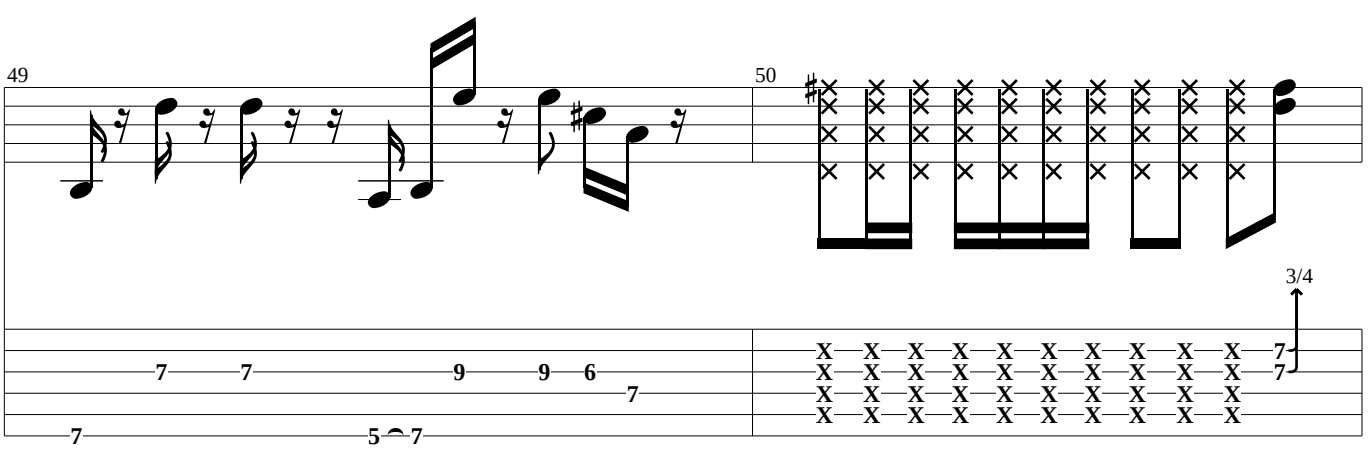

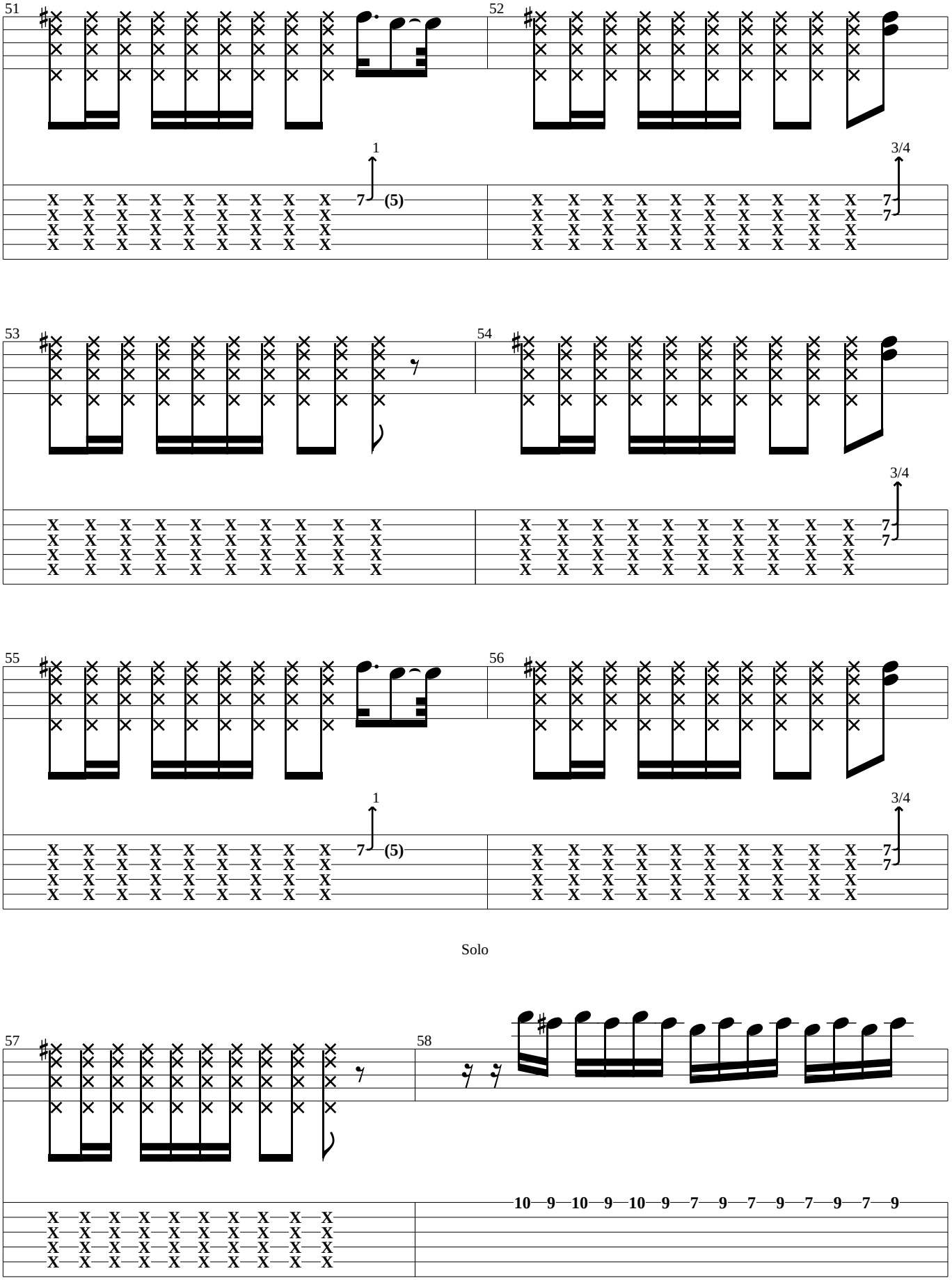
51
52
1
3/4
53
54
3/4
55
56
1
3/4
Solo
57
58
10 9 10 9 10 9 7 9 7 9 7 9 7 9

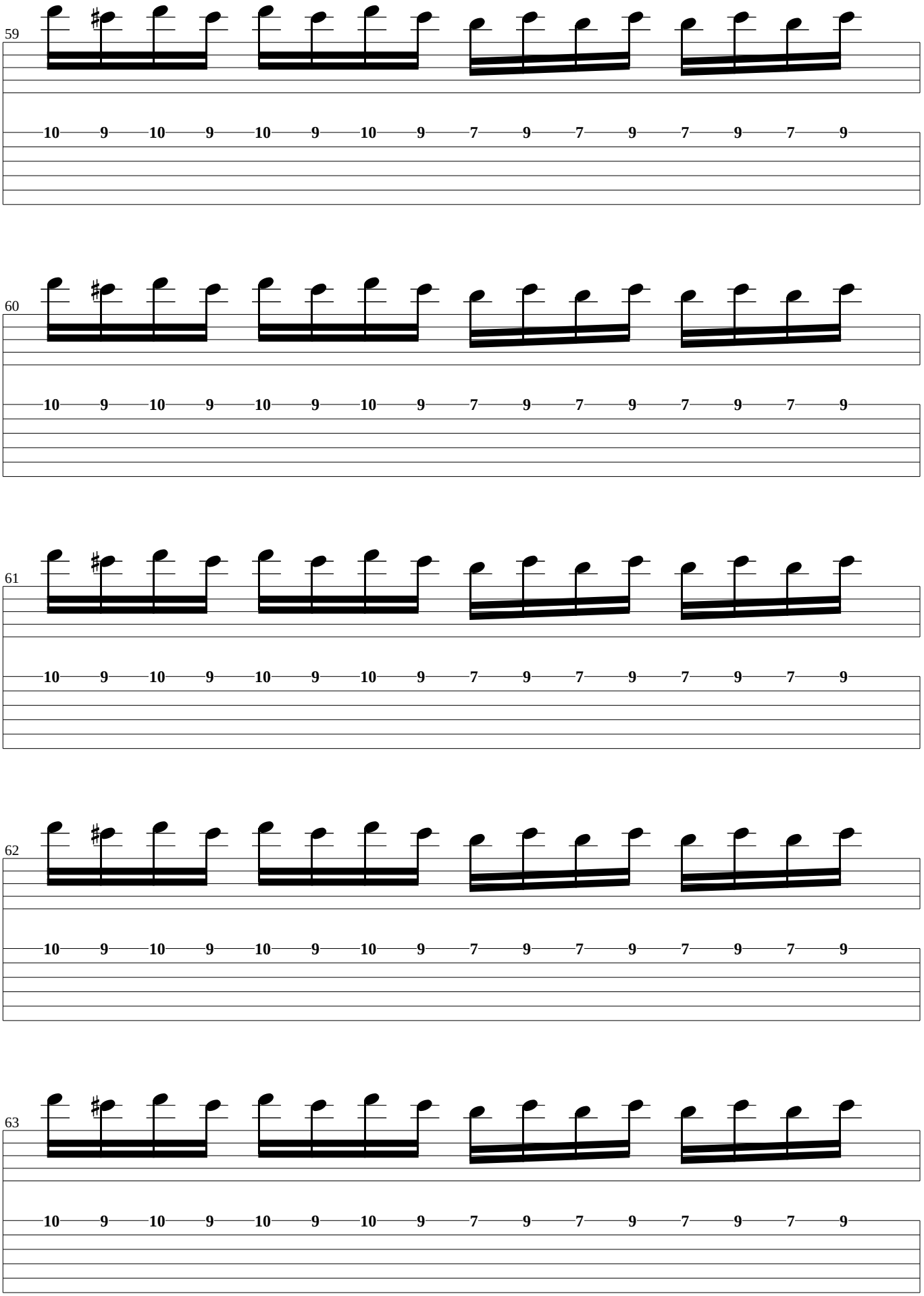
59
10 9 10 9 10 9 10 9 7 9 7 9 7 9 7 9
60
10 9 10 9 10 9 10 9 7 9 7 9 7 9 7 9
61
10 9 10 9 10 9 10 9 7 9 7 9 7 9 7 9
62
10 9 10 9 10 9 10 9 7 9 7 9 7 9 7 9
63
10 9 10 9 10 9 10 9 7 9 7 9 7 9 7 9

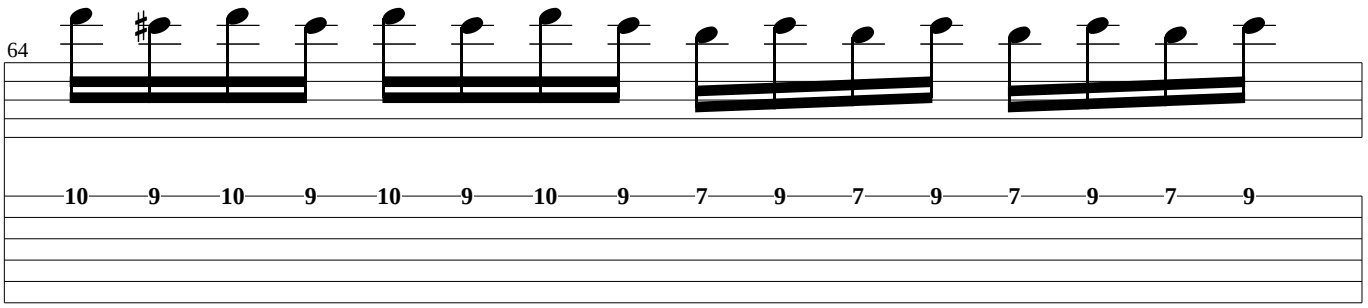
64
10 9 10 9 10 9 10 9 7 9 7 9 7 9 7 9

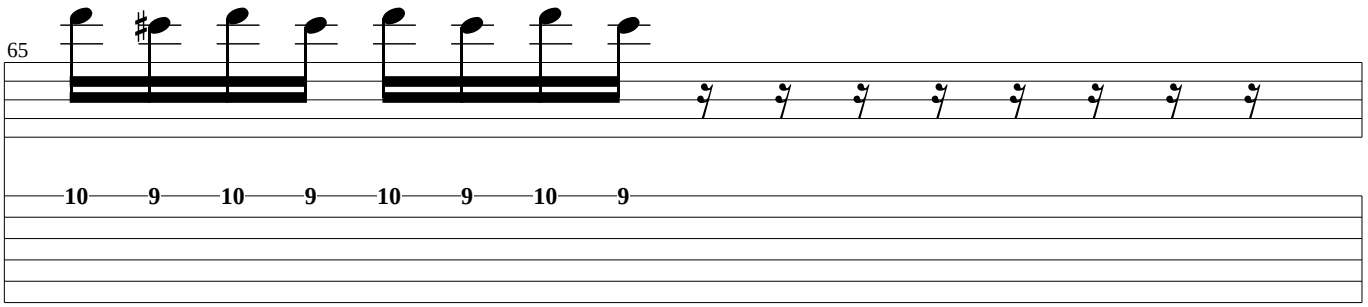
65
10 9 10 9 10 9 10 9

Final Verse

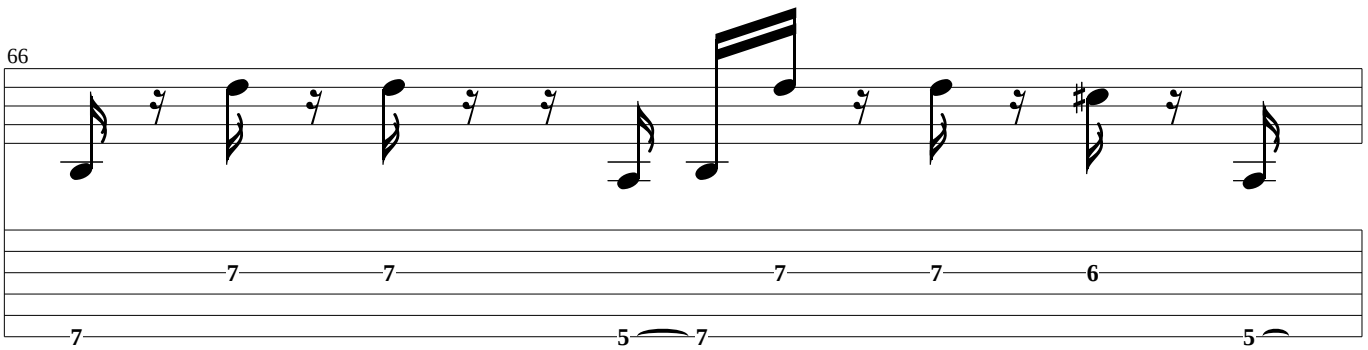
66
7 7 7 7 6
7 5 7 5

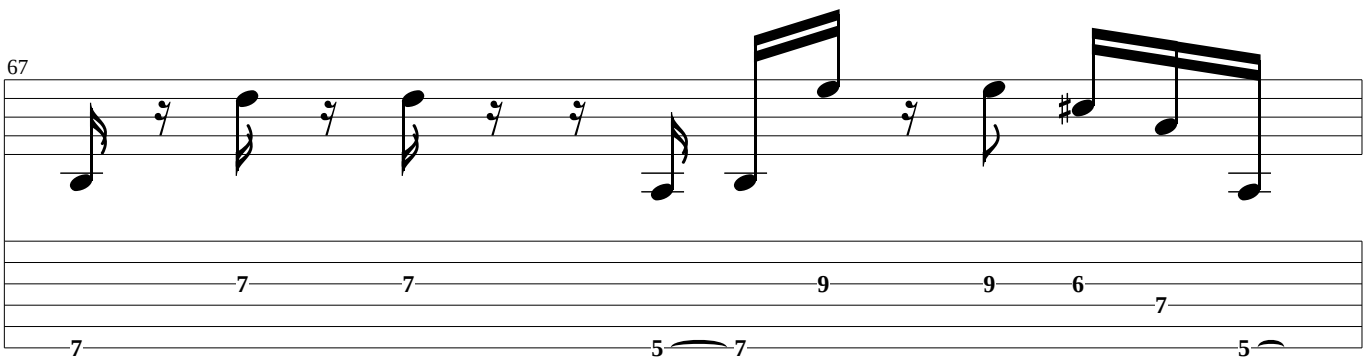
67
7 7 9 9 6 7
7 5 7 5

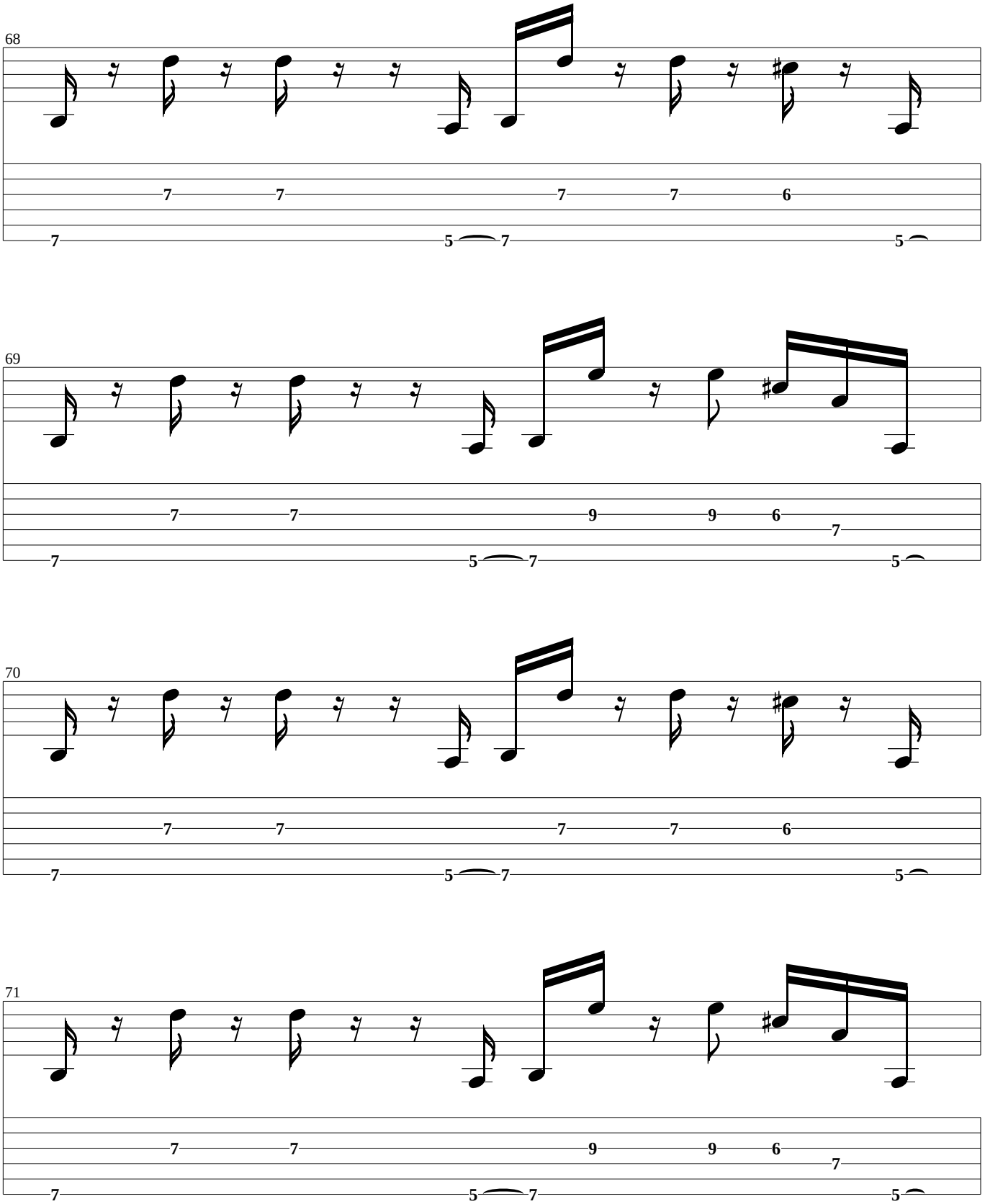
68
7 7 7 7 6
7 5 7 5
69
7 7 9 9 6 7
7 5 7 5
70
7 7 7 7 6
7 5 7 5
71
7 7 9 9 6 7
7 5 7 5

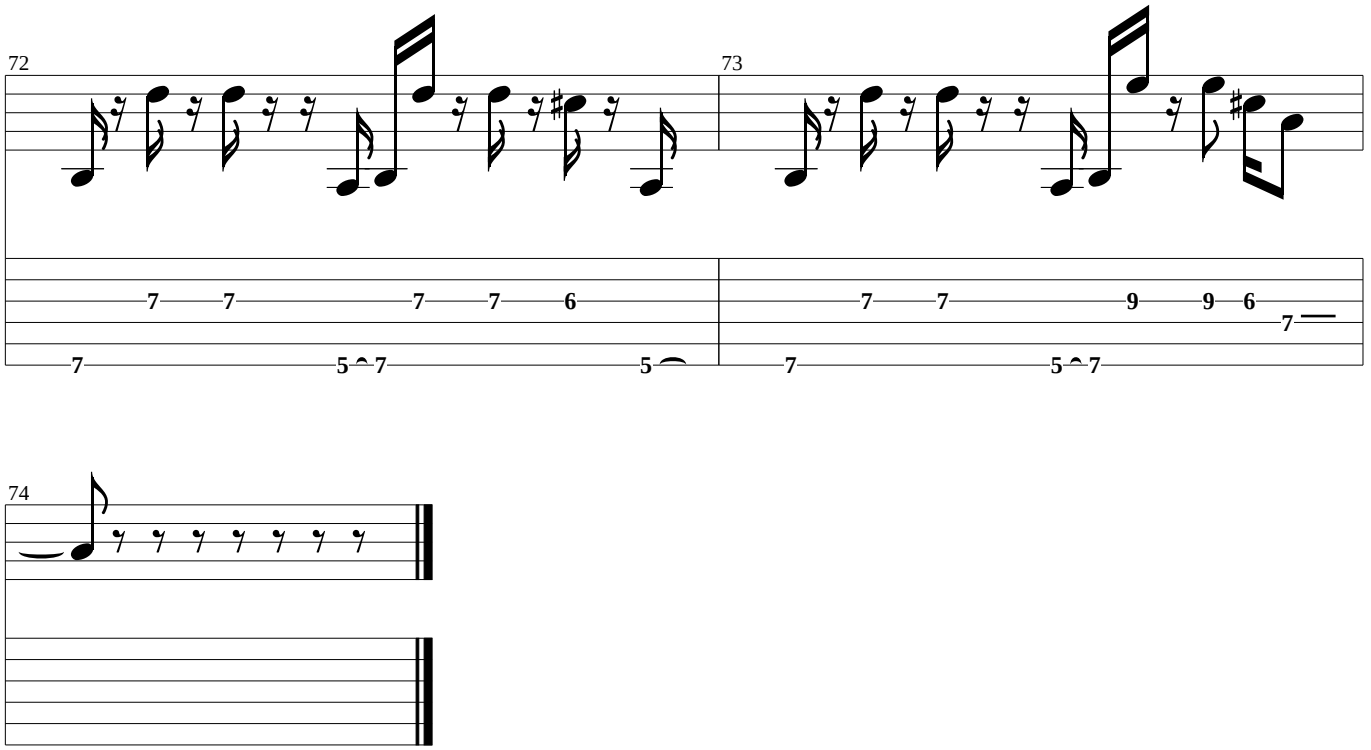
72
7 7 7 7 6
7 5 7 5
73
7 7 9 9 6 7
7 5 7

74

Over Funk

(Anthony)

Red Hot Chili Peppers

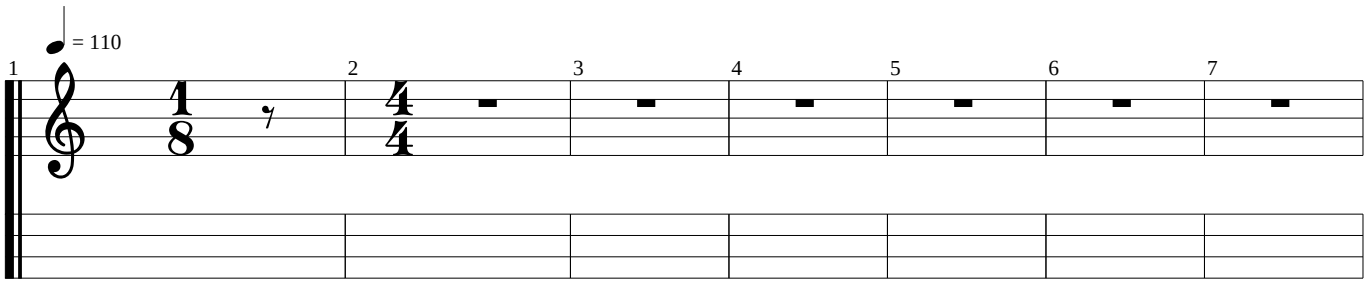

Verse

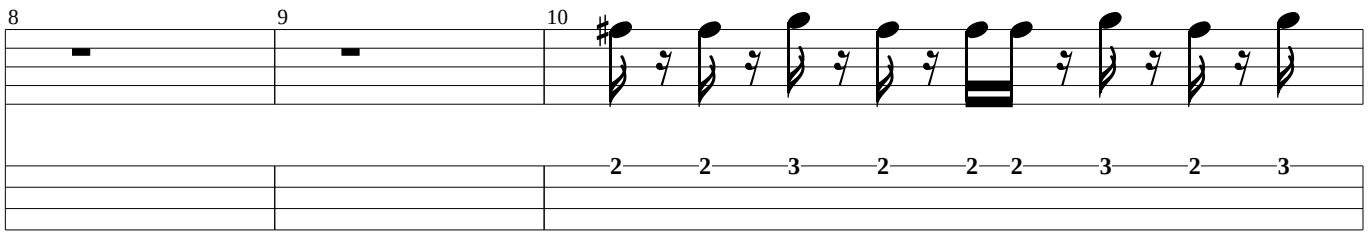

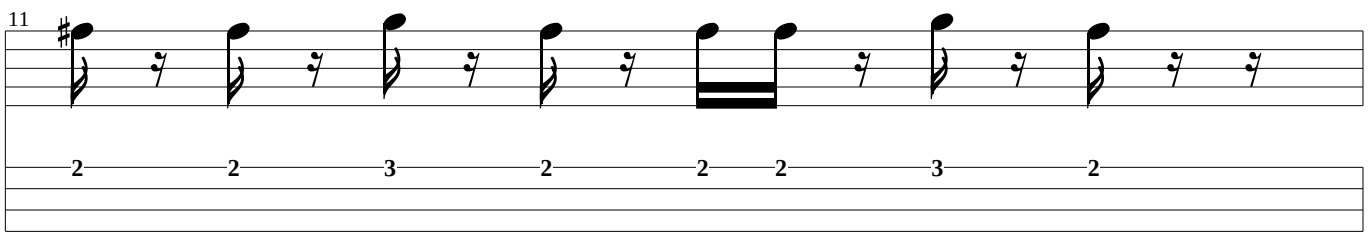

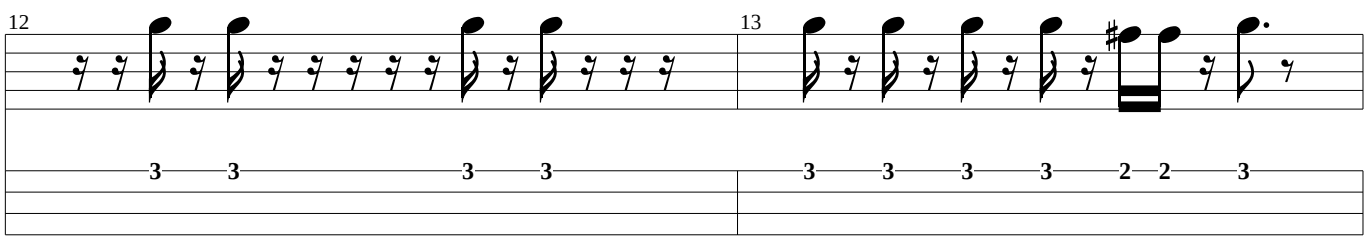

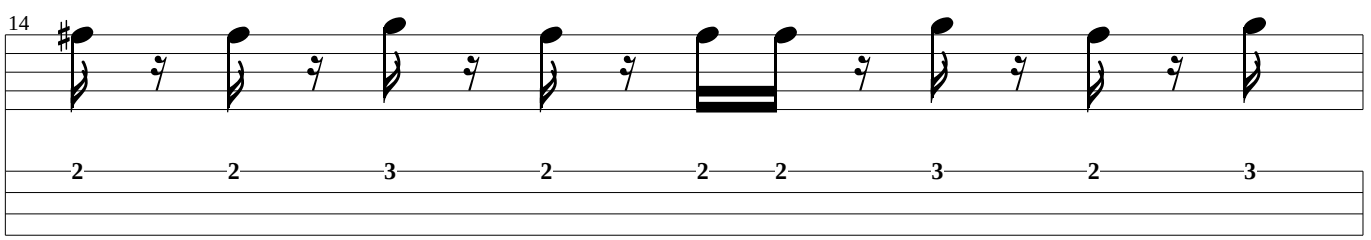

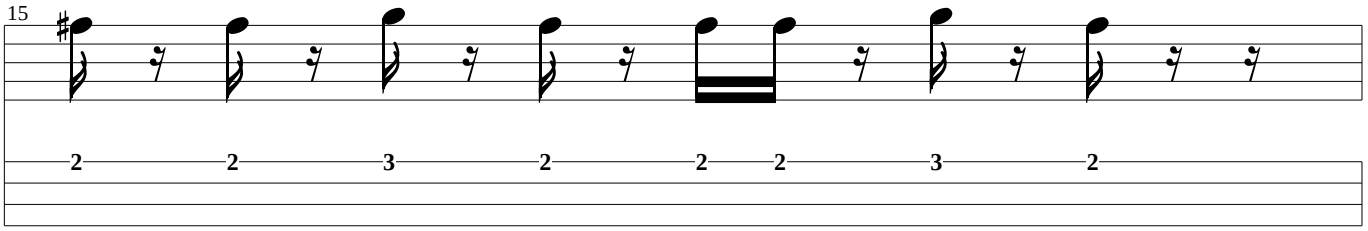

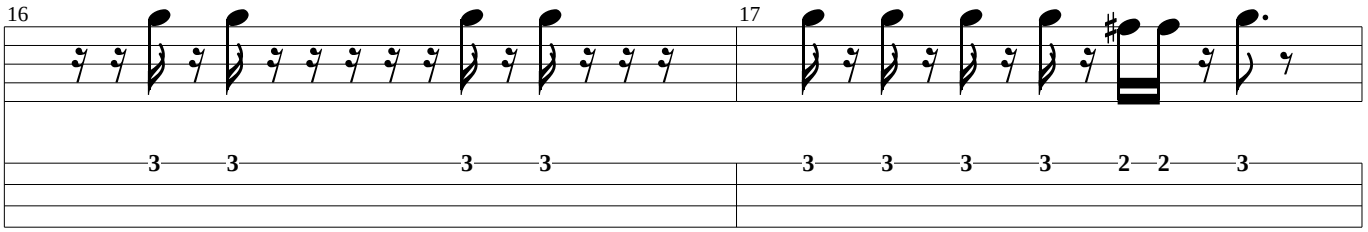

Pre Chorus

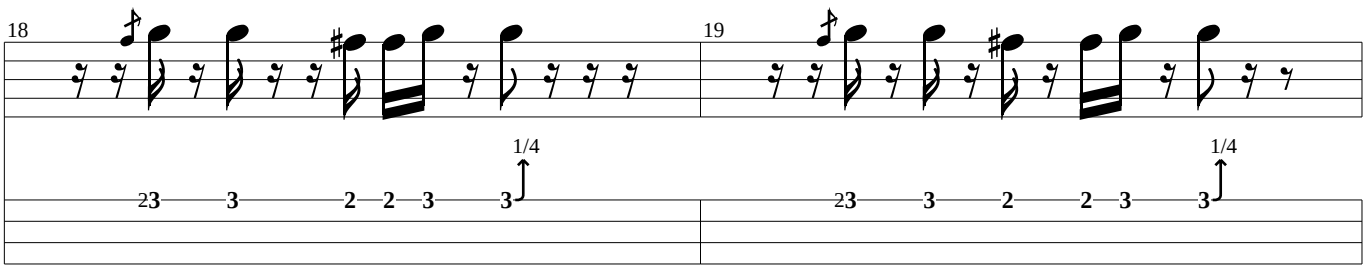

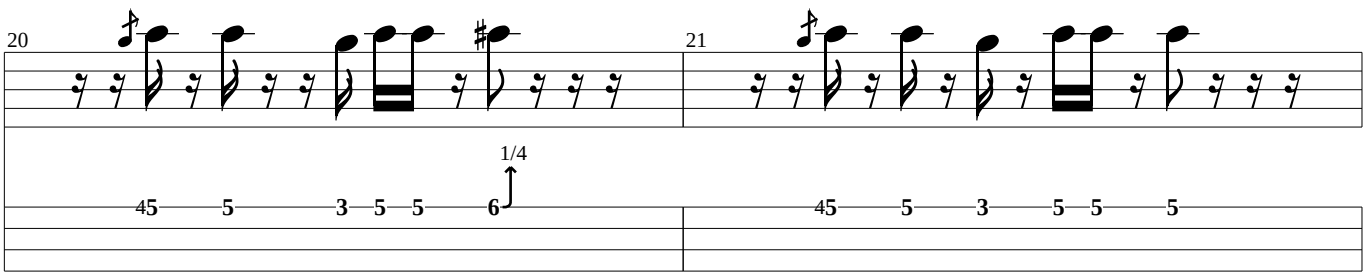

Chorus

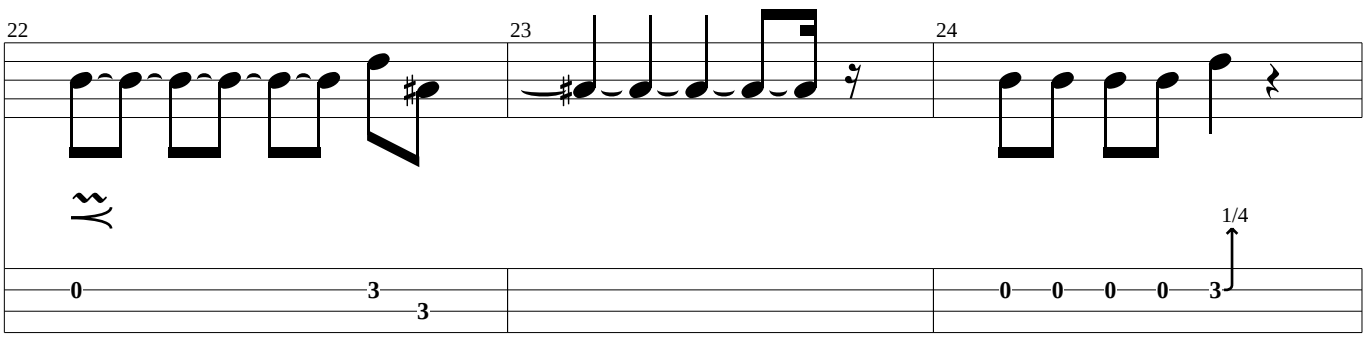

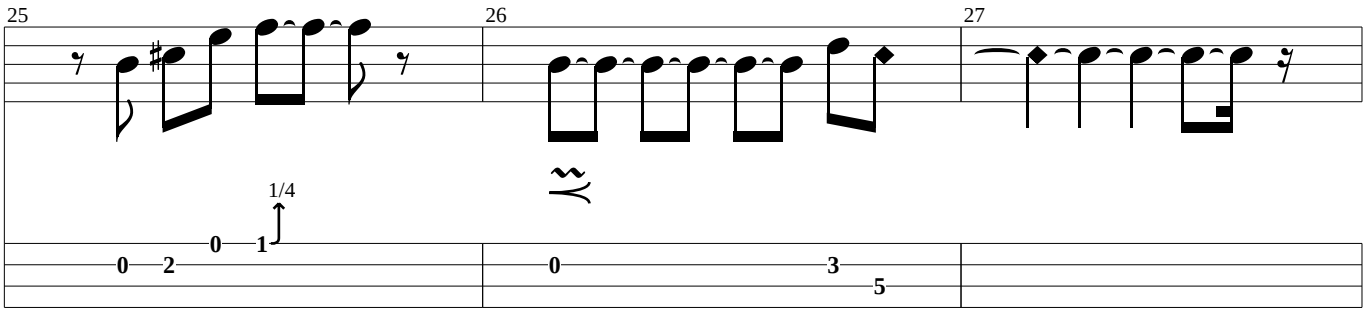

Bridge

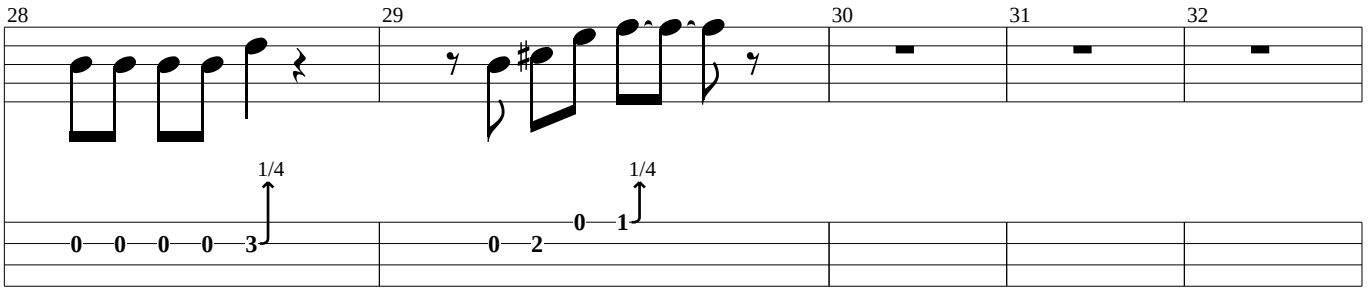

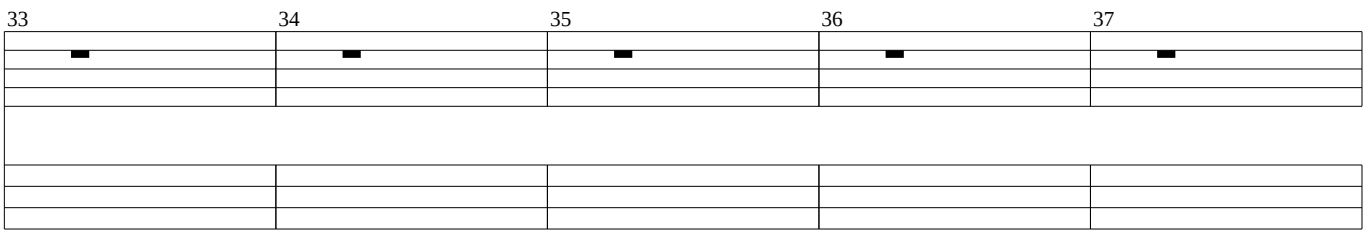

Verse 2

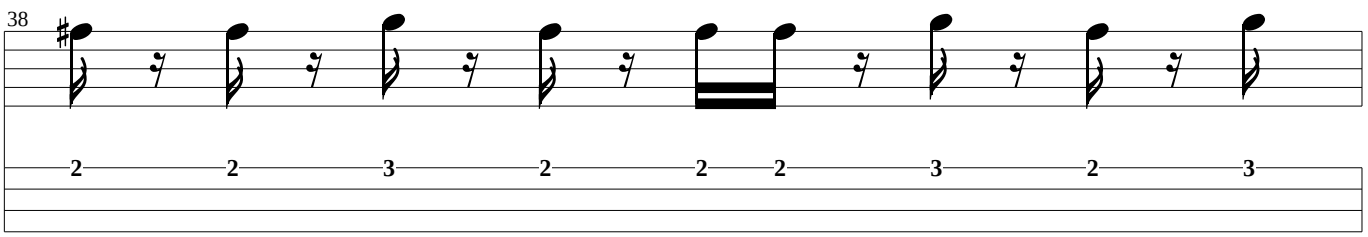

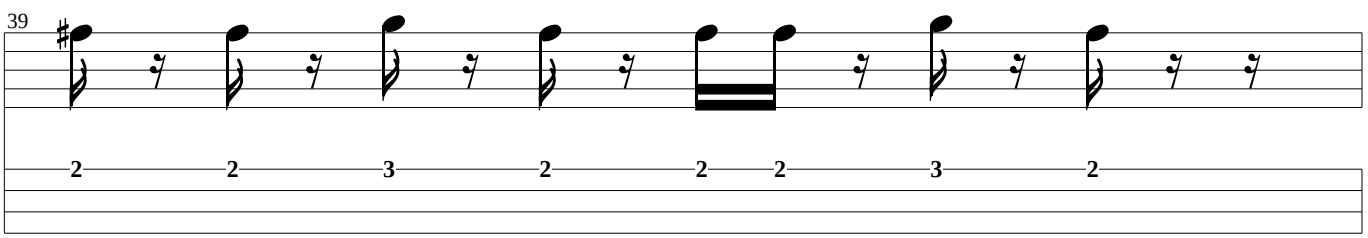

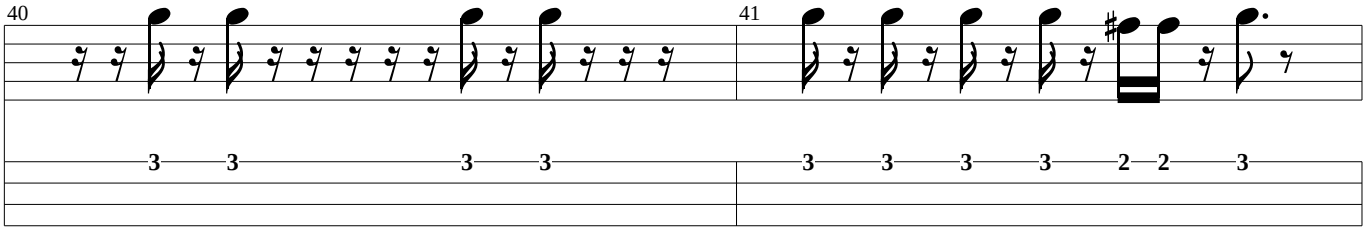
40
41
3 3 3 3
3 3 3 3 2 2 3

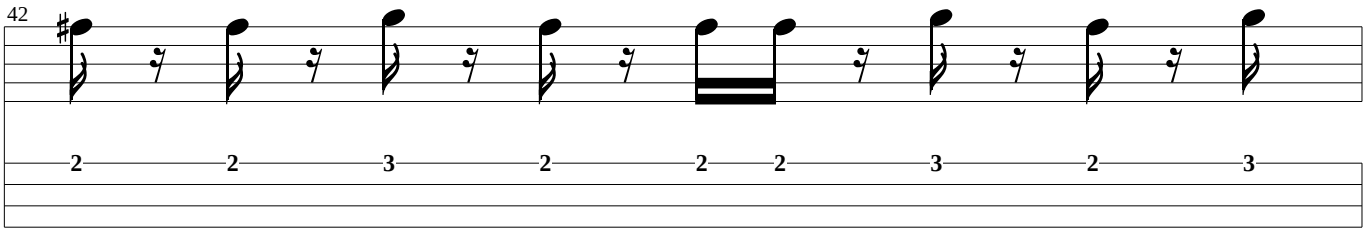
42
2 2 3 2 2 2 3 2 3

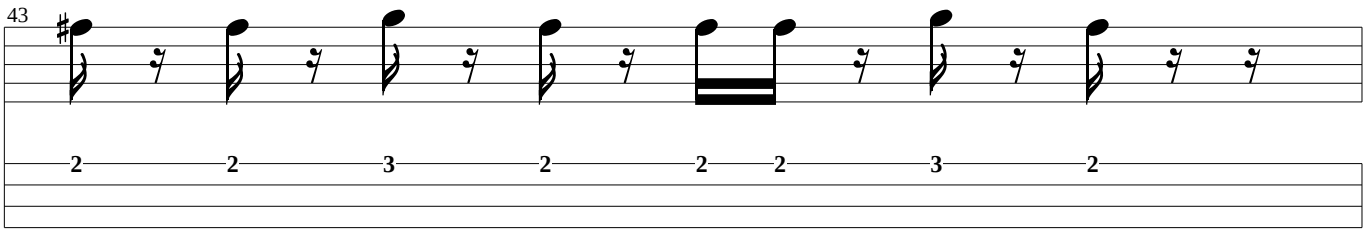
43
2 2 3 2 2 2 3 2

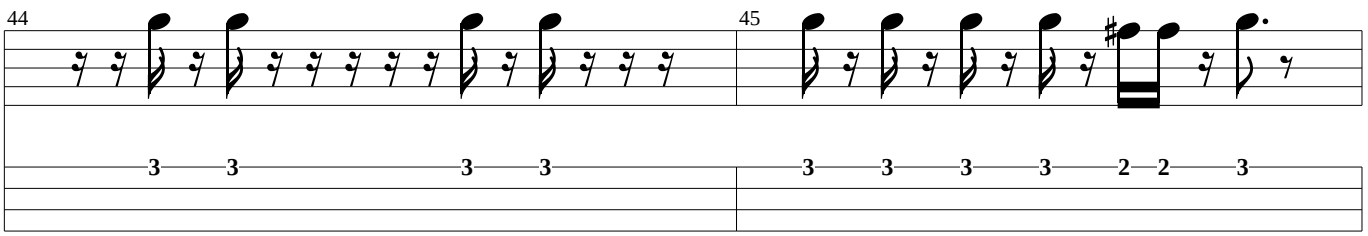
44
45
3 3 3 3
3 3 3 3 2 2 3

Pre-Chorus

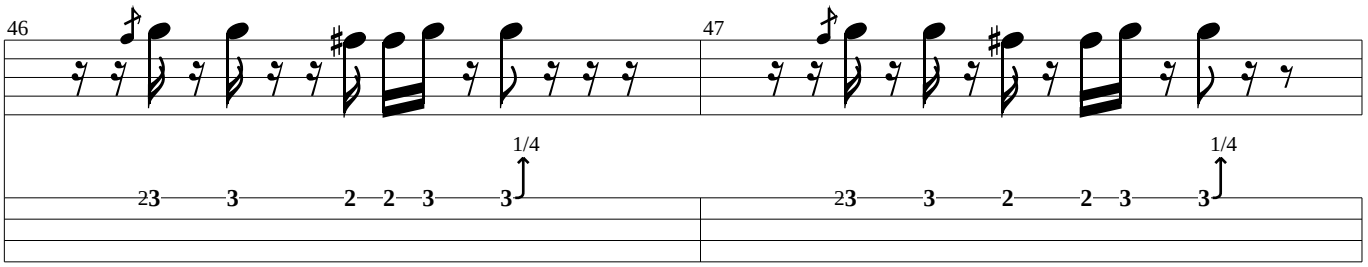
46
47
2 3 3 2 2 3 3
1/4
2 3 3 2 2 3 3
1/4

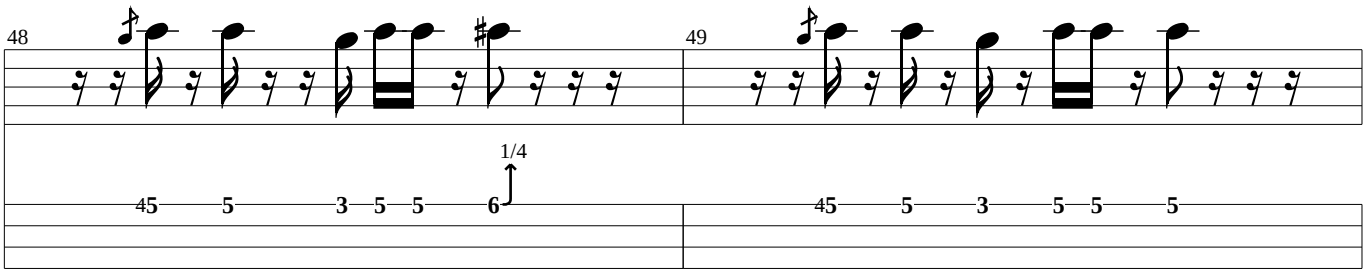
48
49
1/4
4 5 5 3 5 5 6
4 5 5 3 5 5 5

Chorus

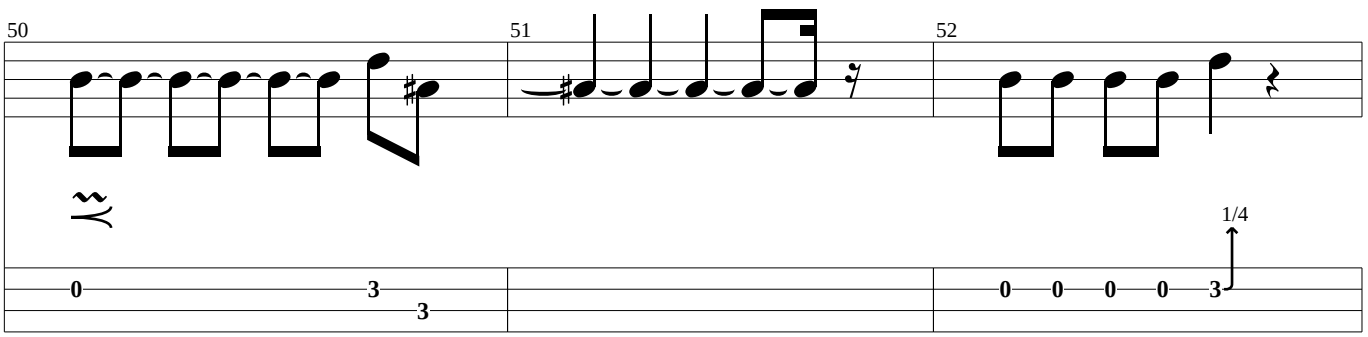
50
51
52
1/4
0 3 3
0 0 0 0 3

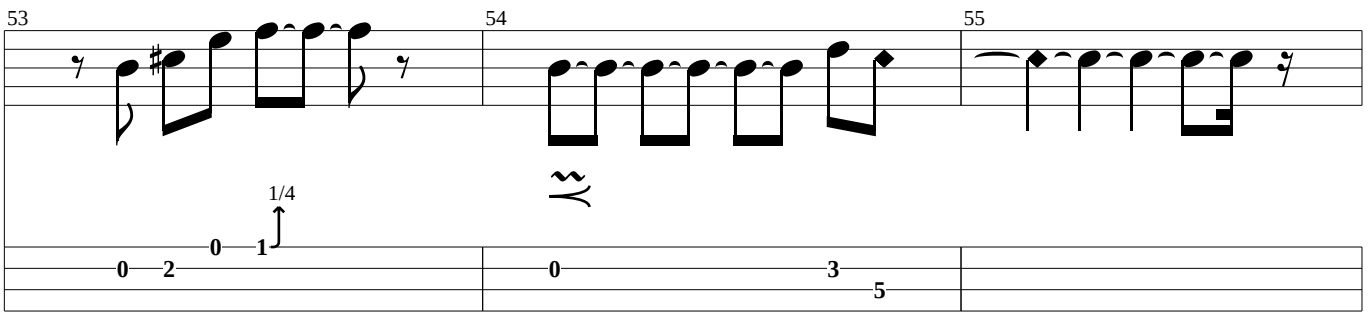
53
54
55
1/4
0 2 0 1
0 3 5

Solo

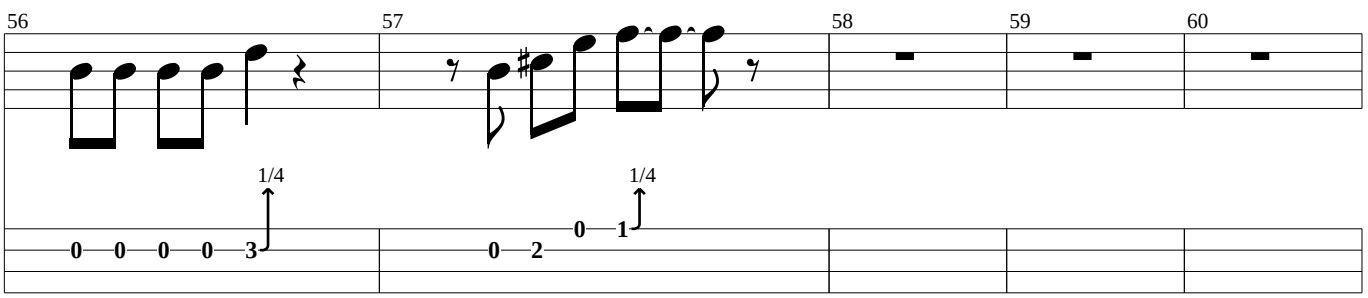
56
57
58
59
60
1/4
1/4
0 0 0 0 3
0 2 0 1

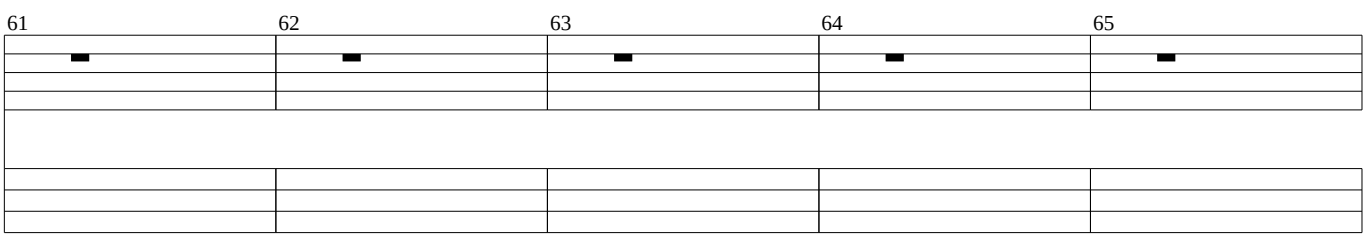
61
62
63
64
65

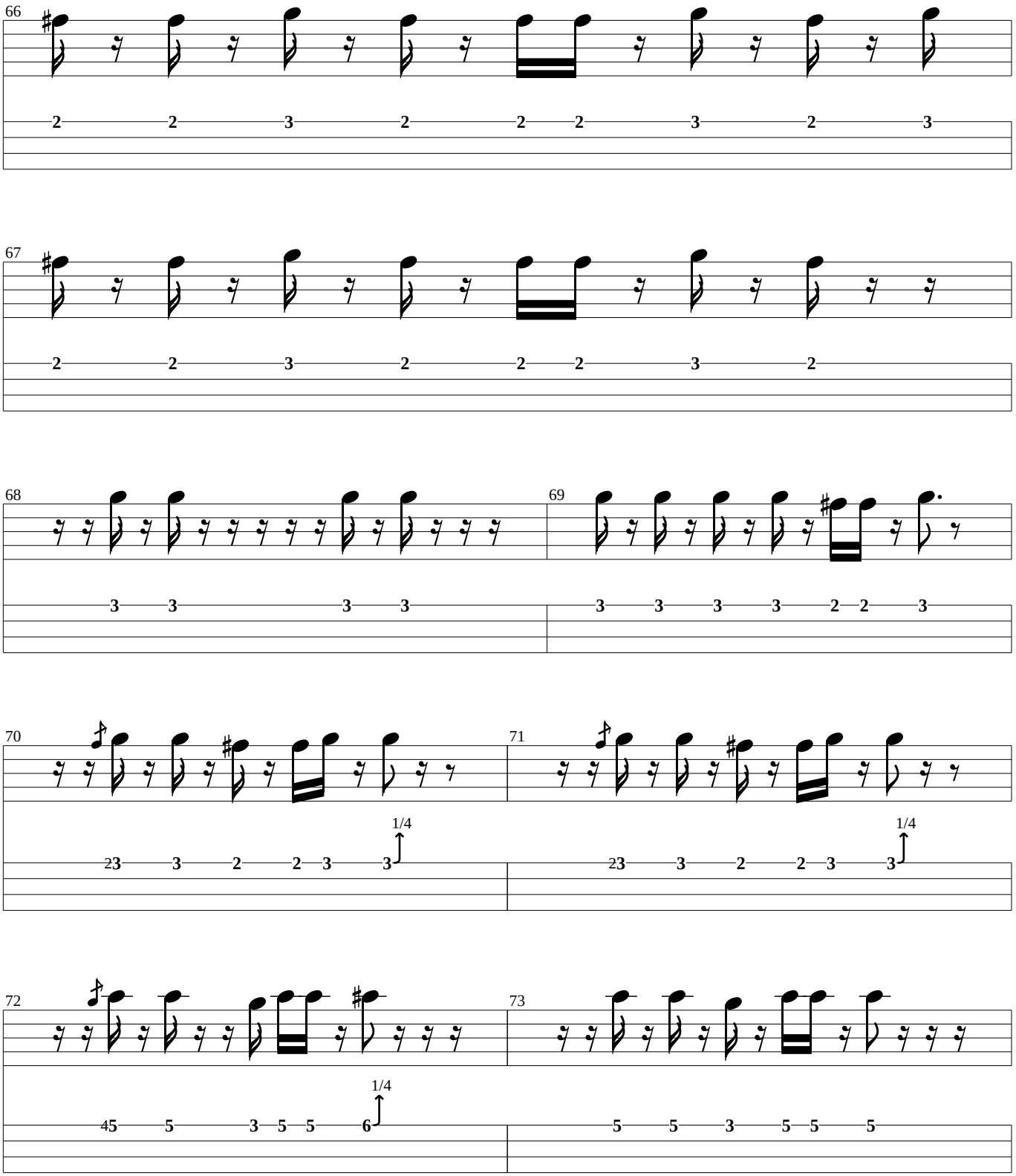
66
2 2 3 2 2 2 3 2 3
67
2 2 3 2 2 2 3 2
68
3 3 3 3
69
3 3 3 3 2 2 3
70
2 3 3 2 2 3 3
1/4
71
2 3 3 2 2 3 3
1/4
72
4 5 5 3 5 5 6
1/4
73
5 5 3 5 5 5
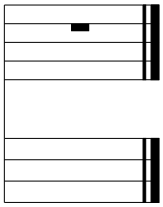
74