Midnight

(Flea (Bass))

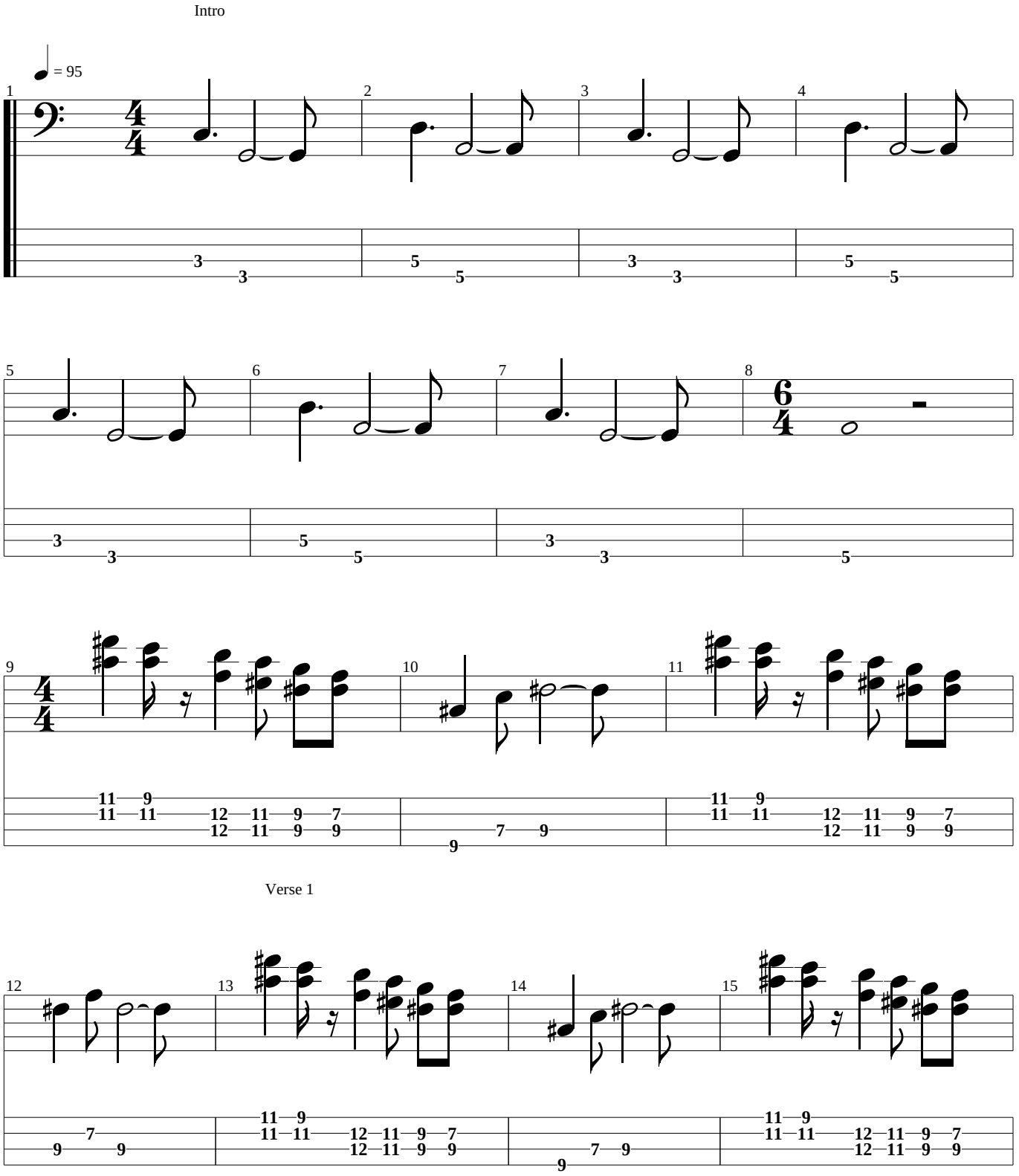

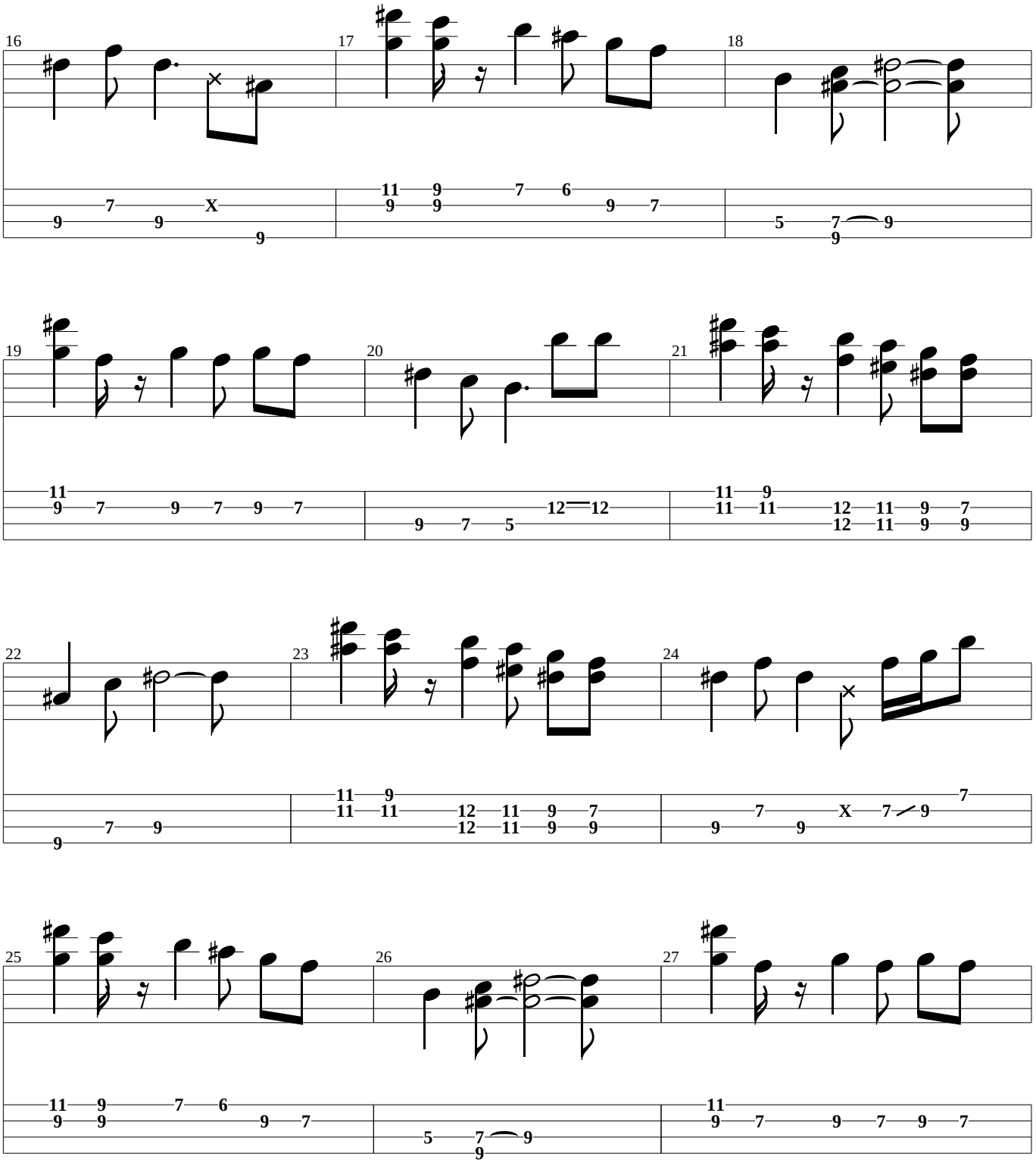
16
17
18
19
20
21
22
23
24
25
26
27

Pre-Chorus

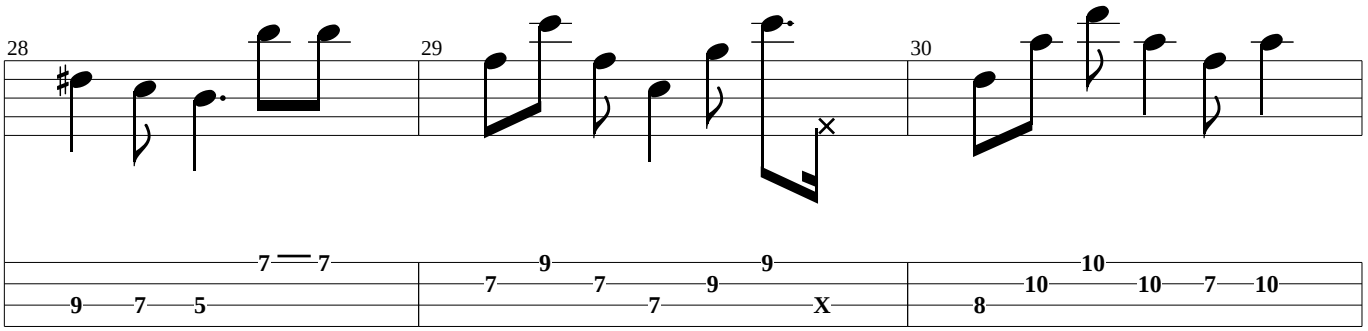

Chorus 1

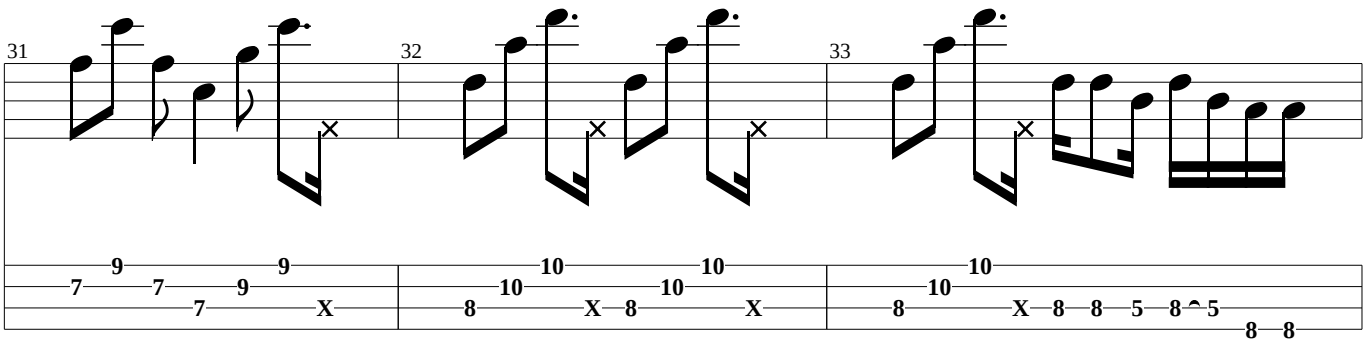

Bass Timing Is Slightly Out But Notes Are Correct

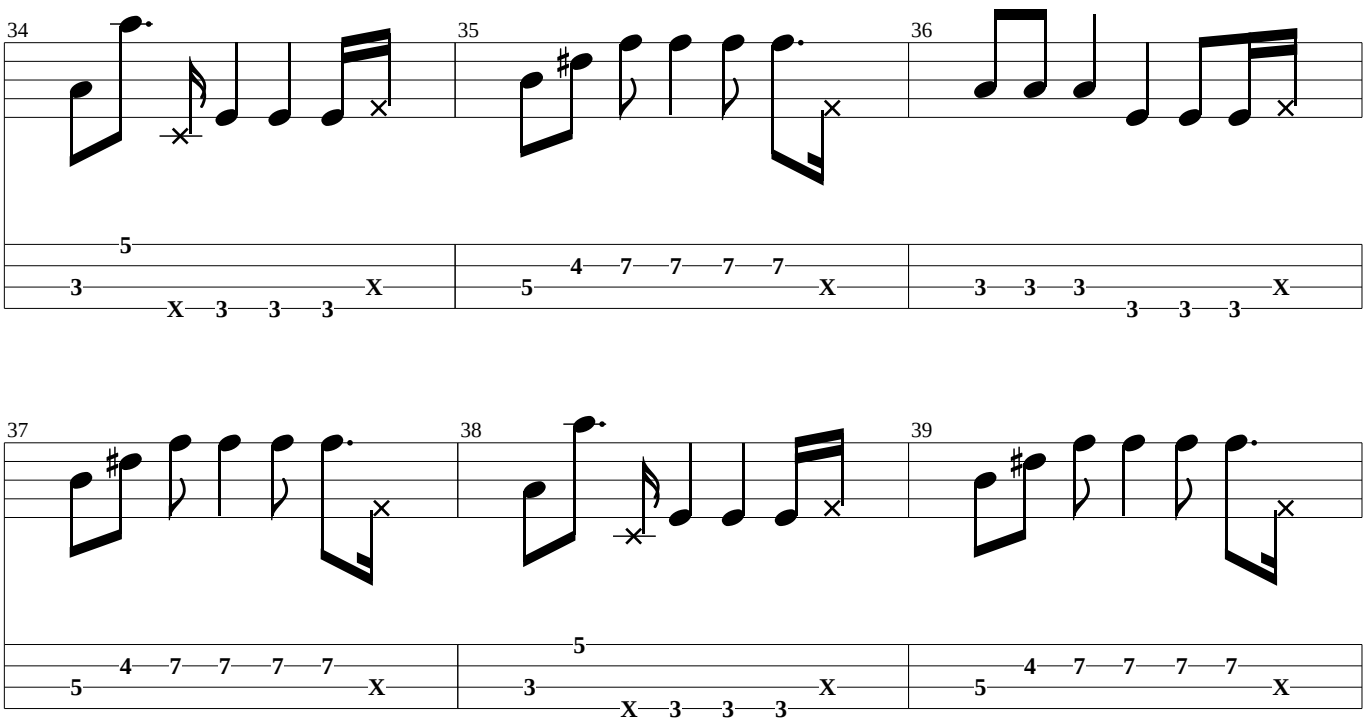

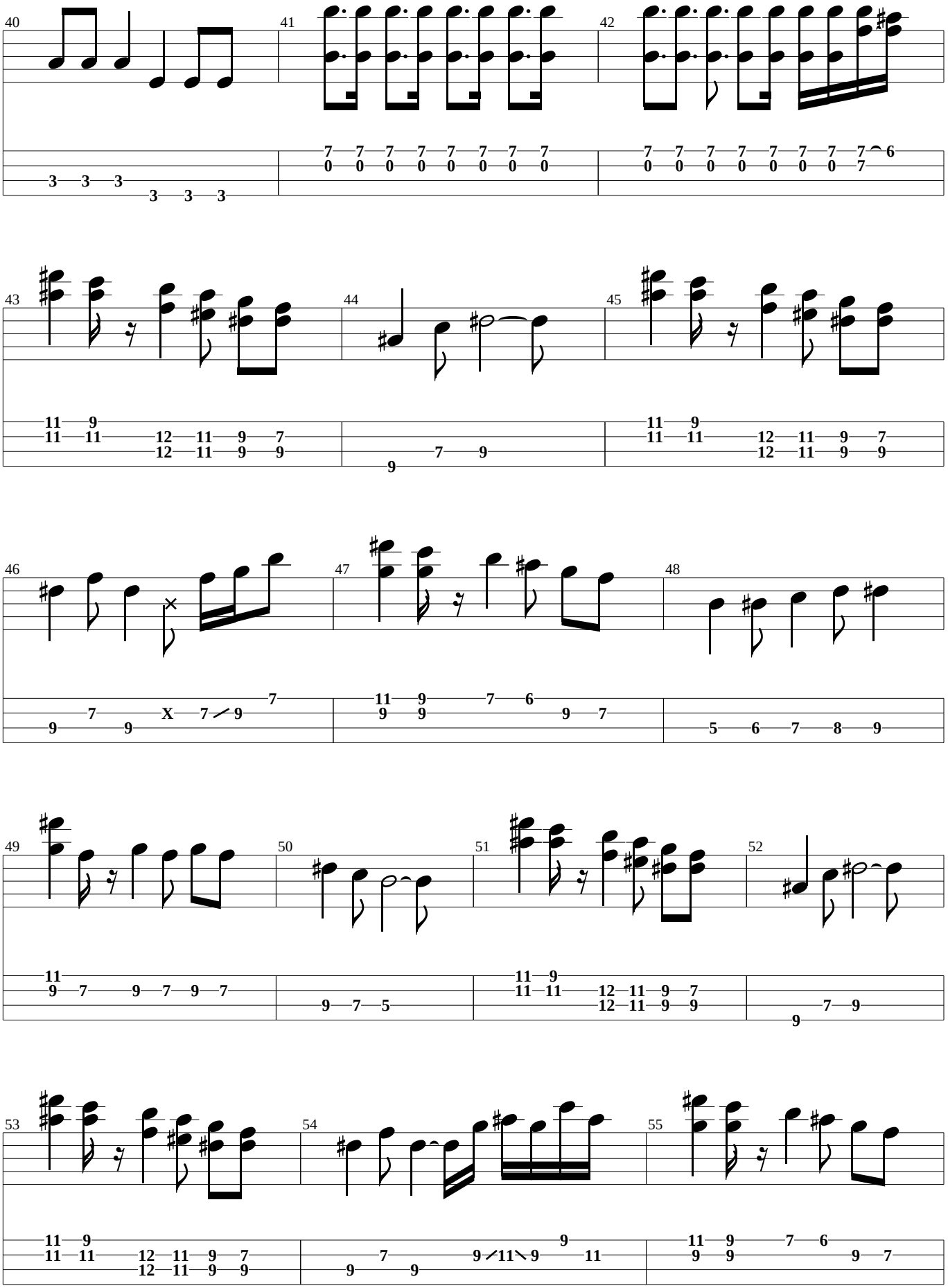
40
41
42
43
44
45
46
47
48
49
50
51
52
53
54
55

Pre-Chorus

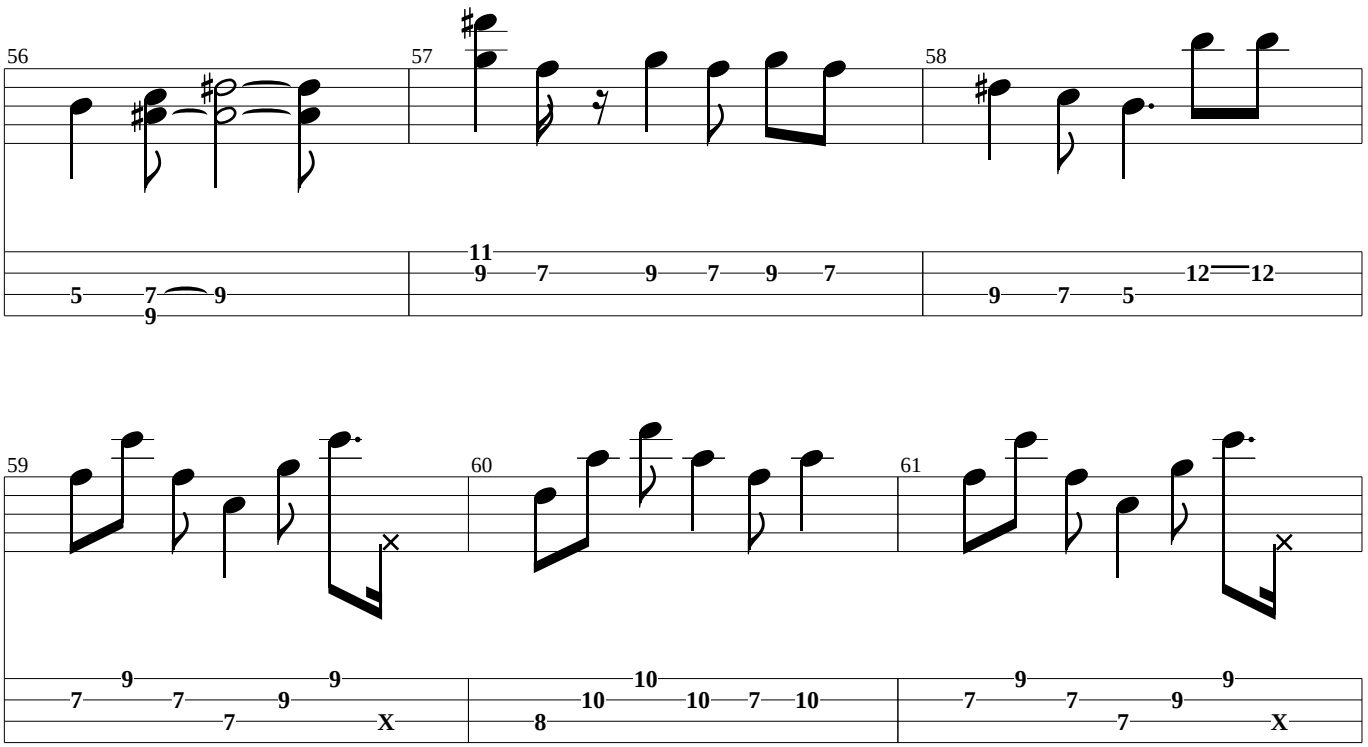

Chorus 2

Watch the Bass Timing Again

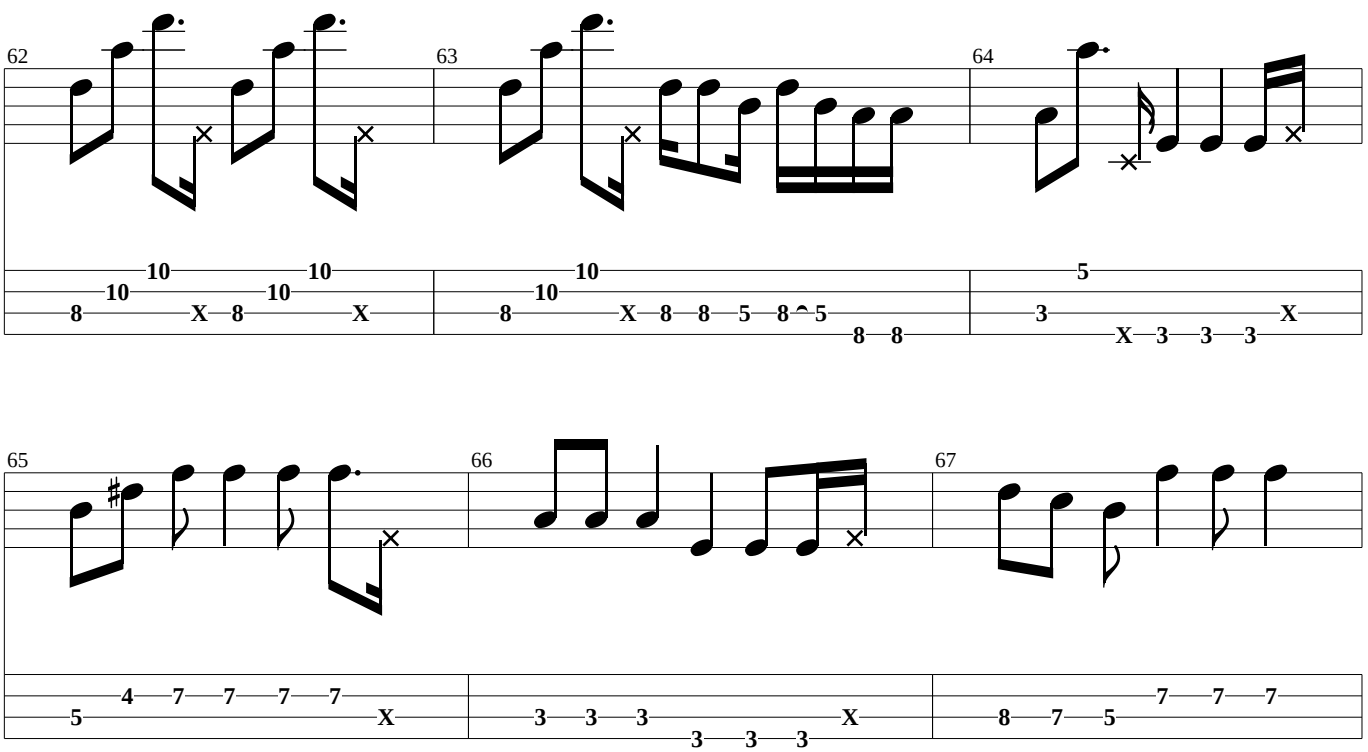

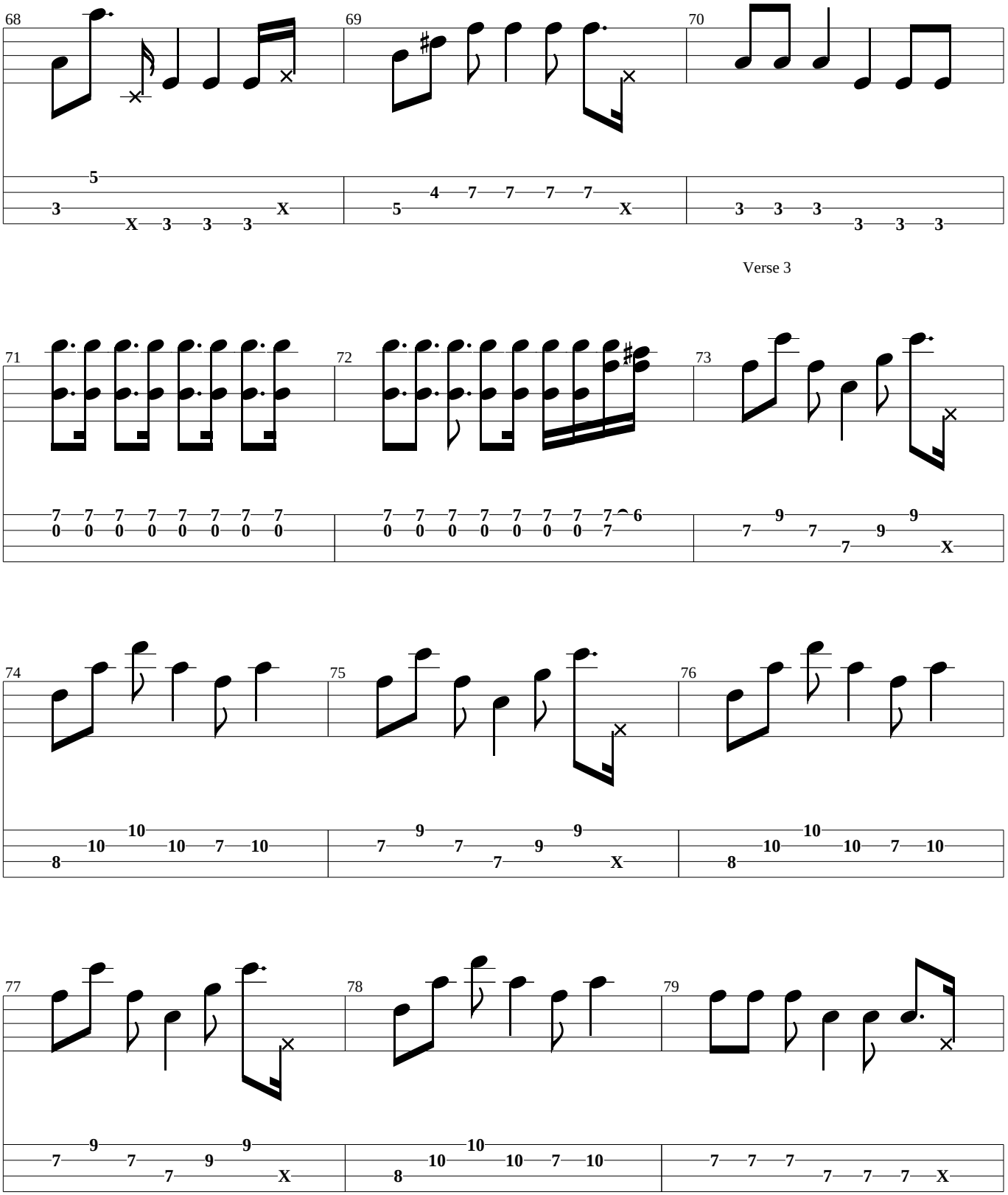
68
69
70
Verse 3
71
72
73
74
75
76
77
78
79

Chorus 3

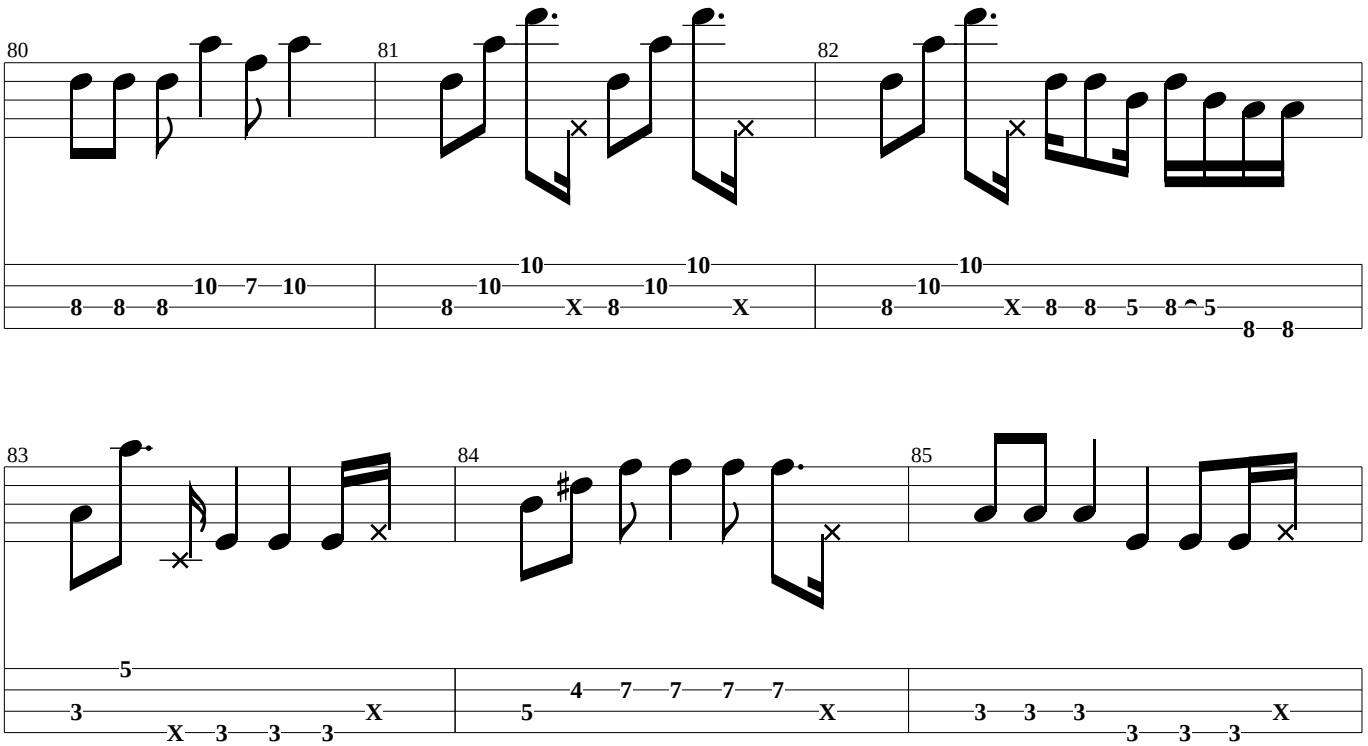

Outro

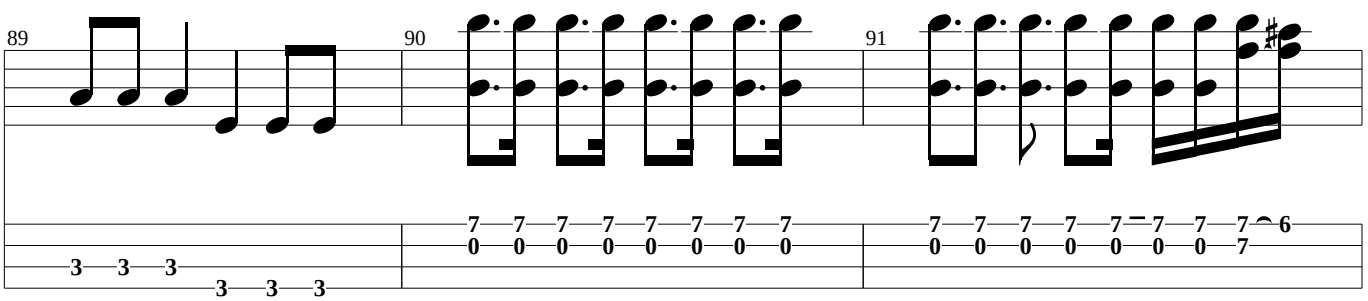

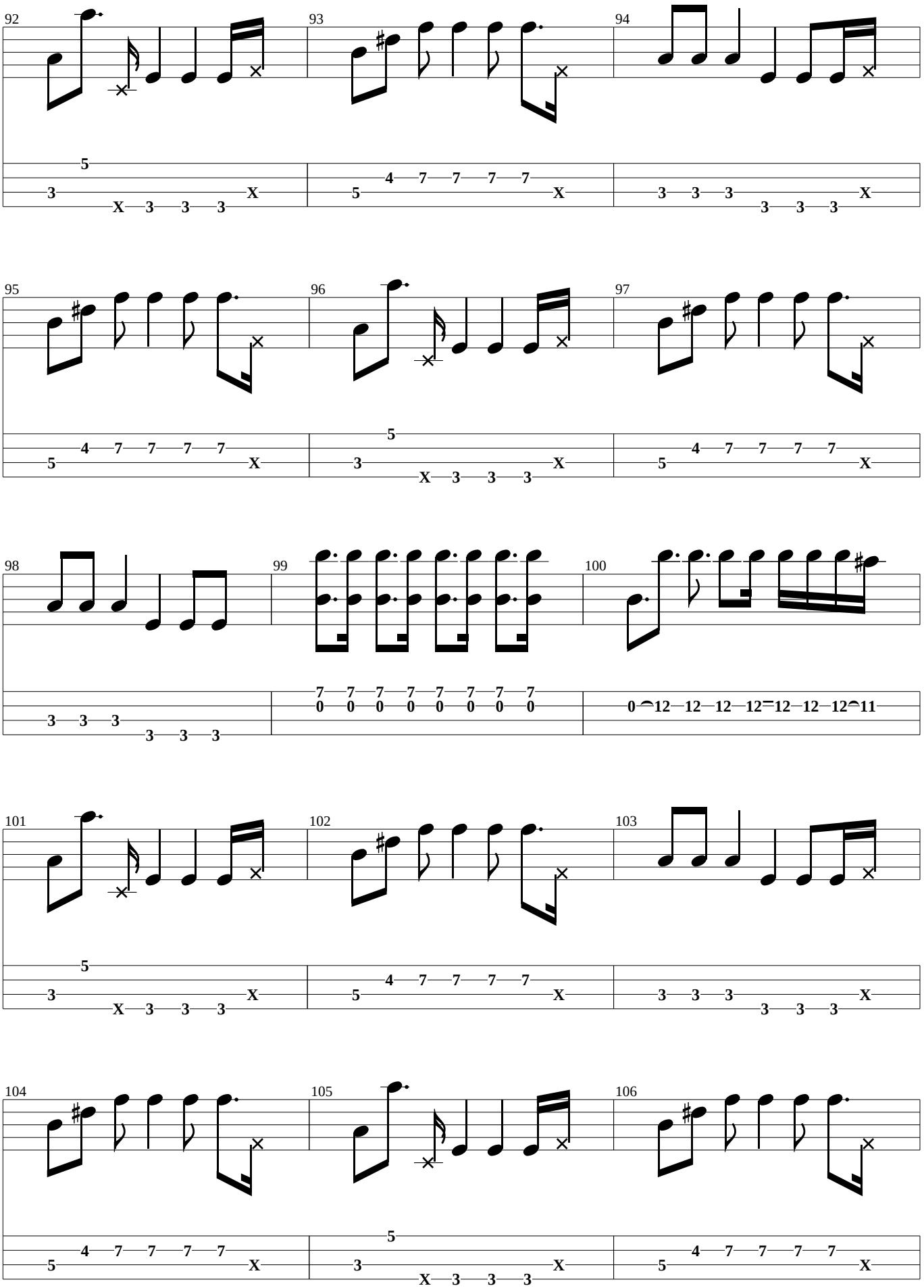
92
93
94
95
96
97
98
99
100
101
102
103
104
105
106

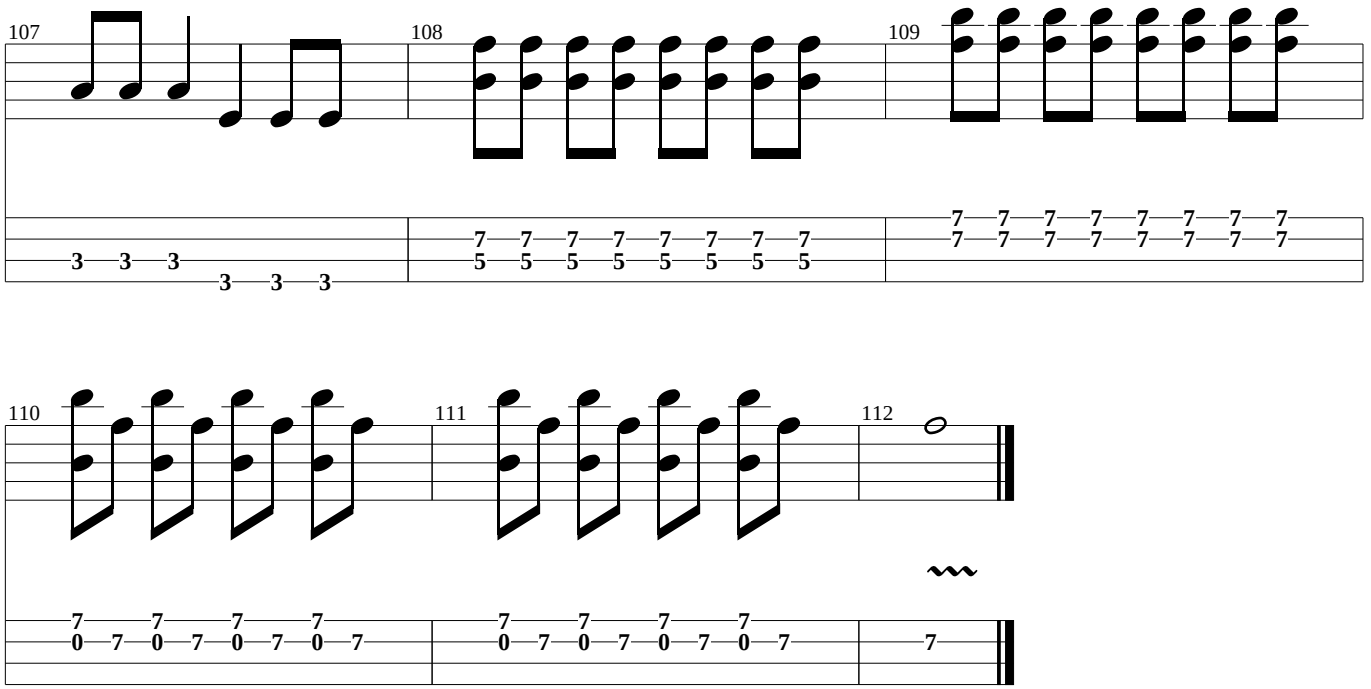
107
108
109
110
111
112

Midnight

(John (Guitar))

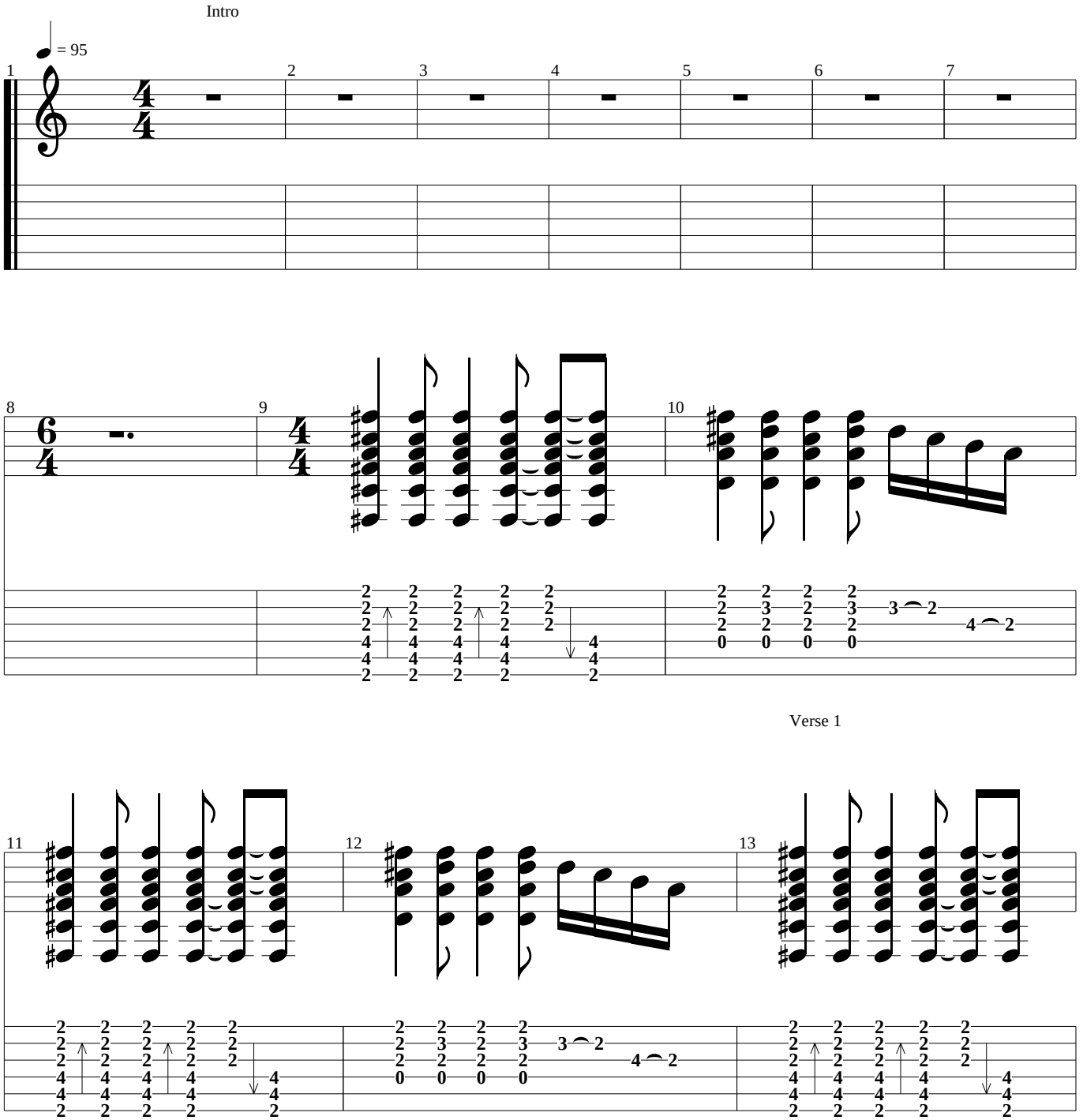

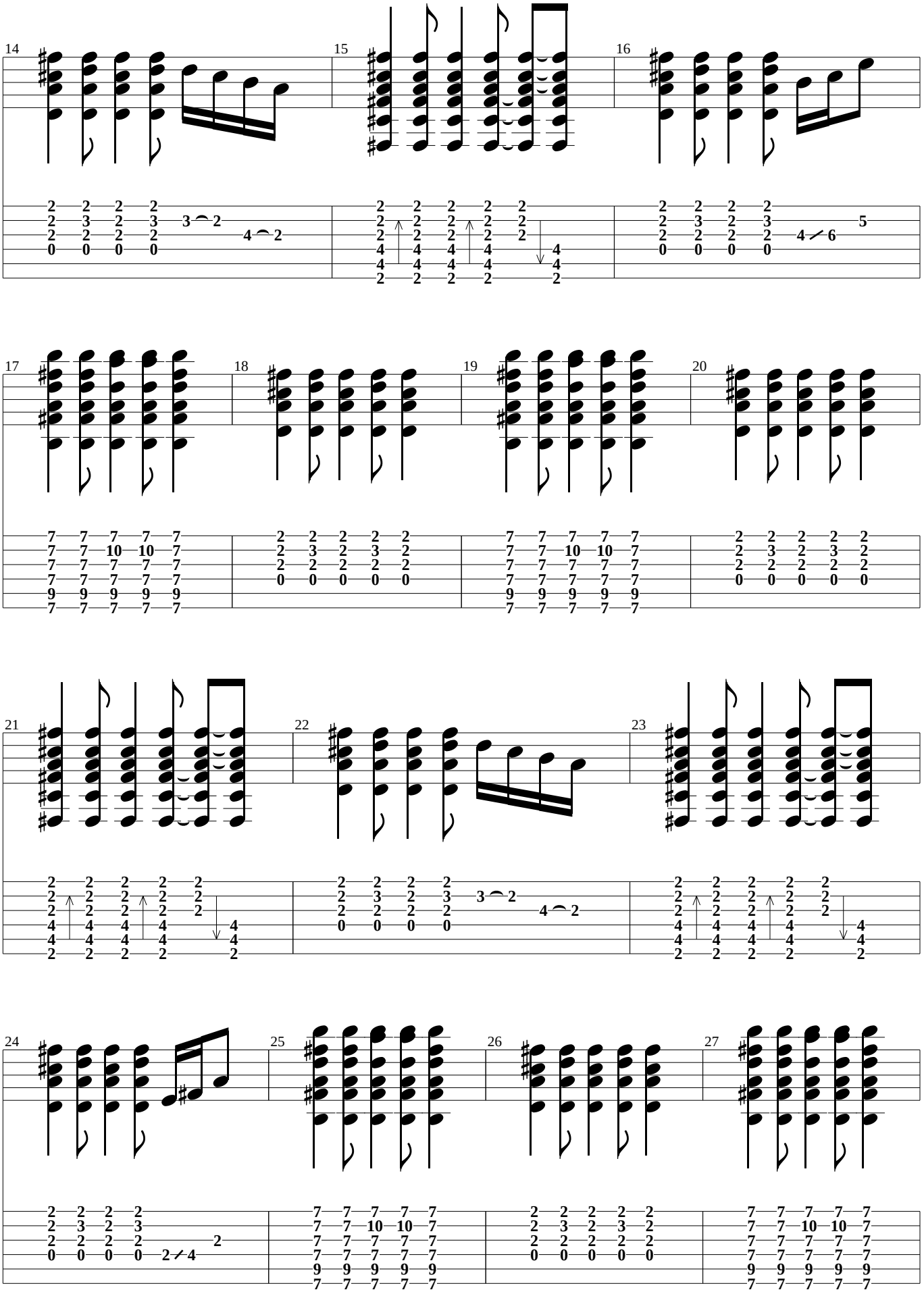
14
15
16
17
18
19
20
21
22
23
24
25
26
27

Pre-Chorus

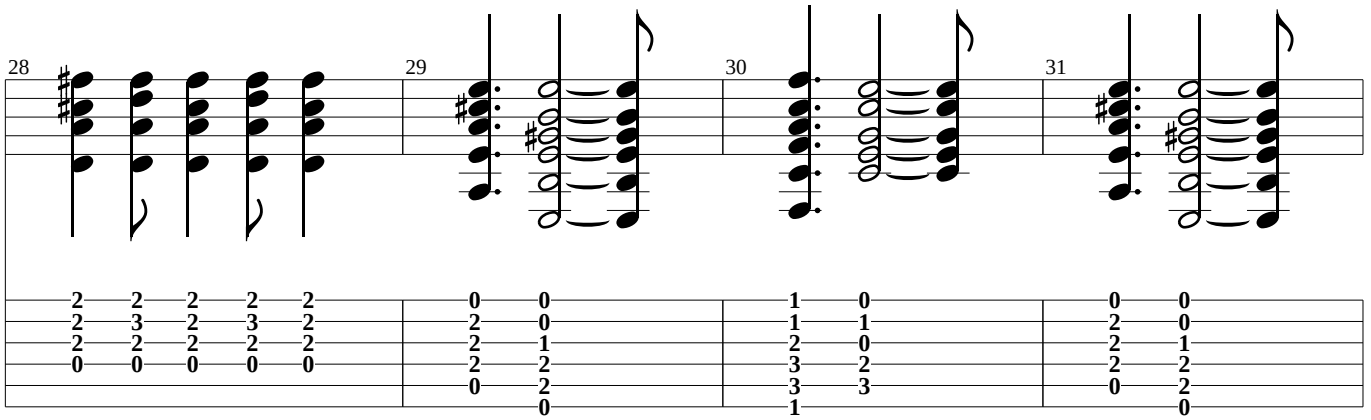

Chorus 1

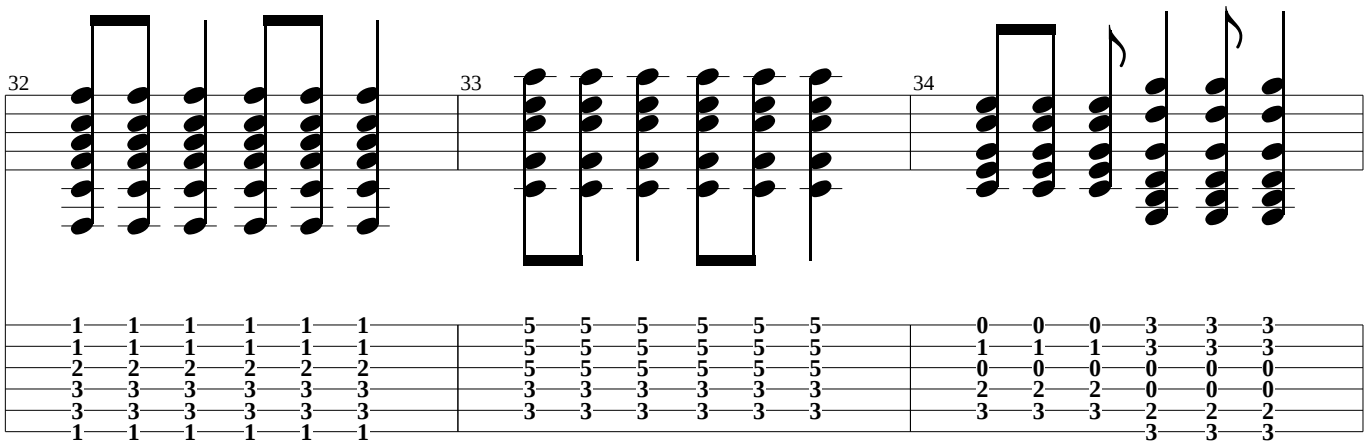

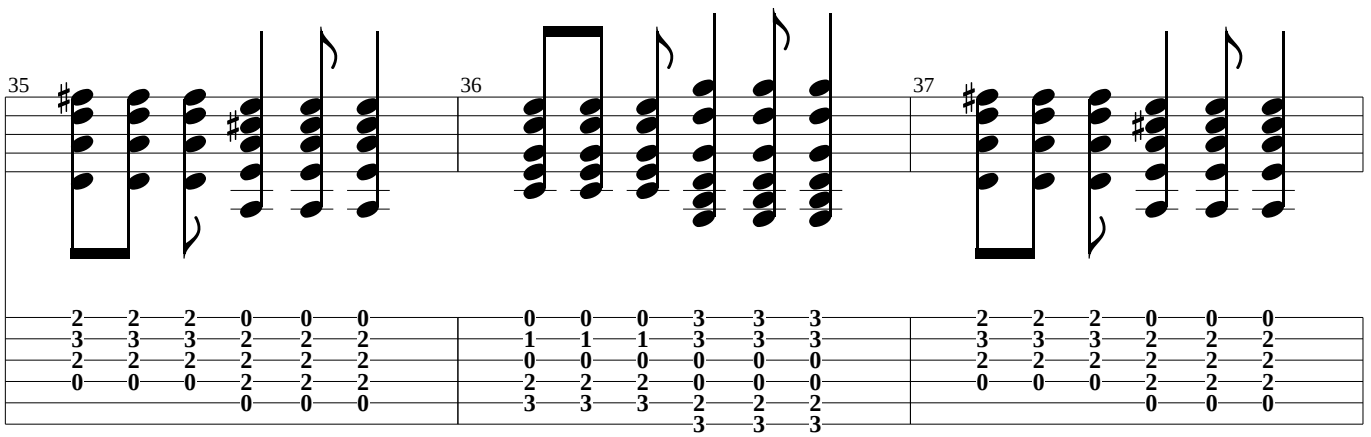

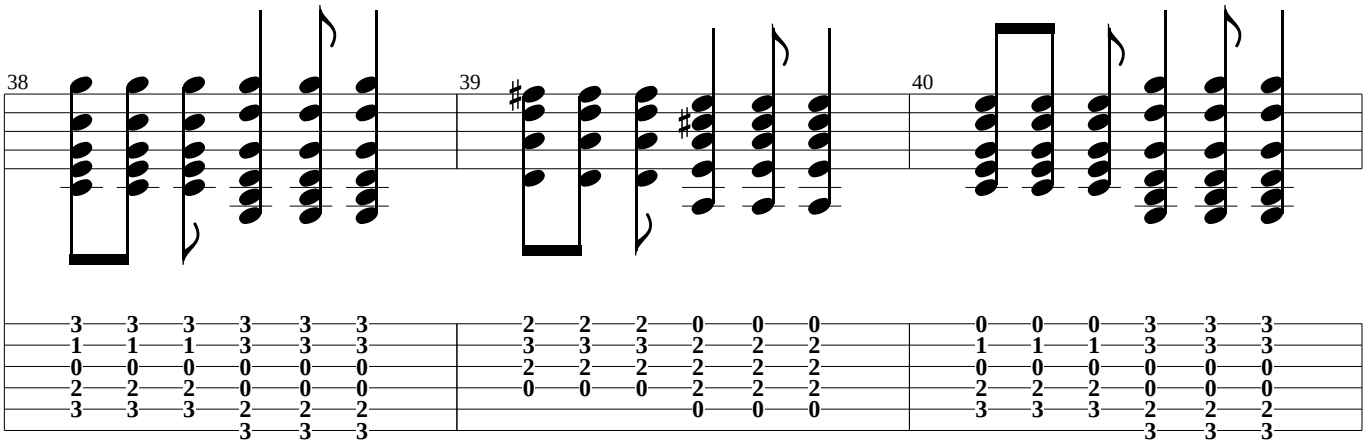

Verse 2

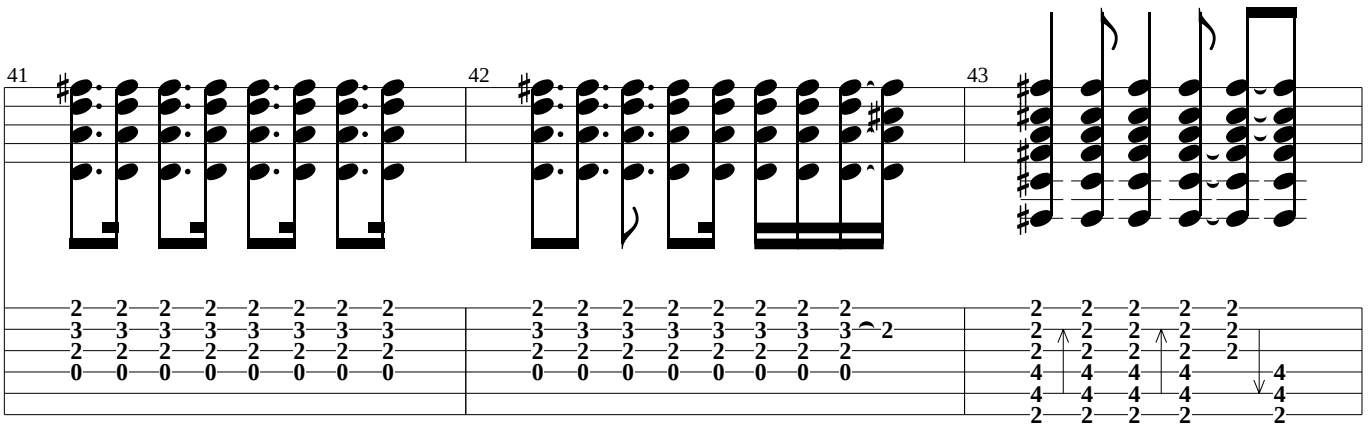

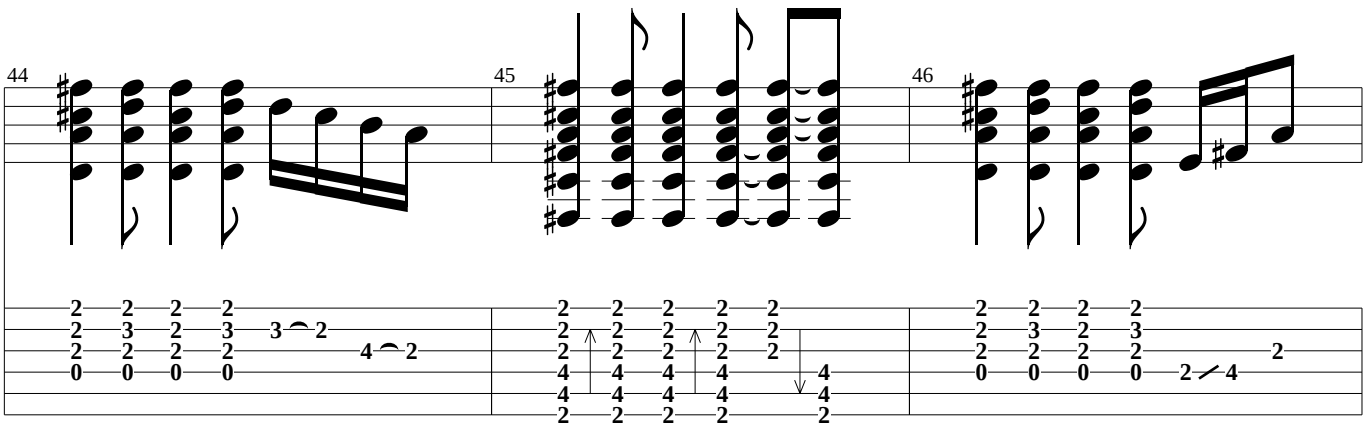

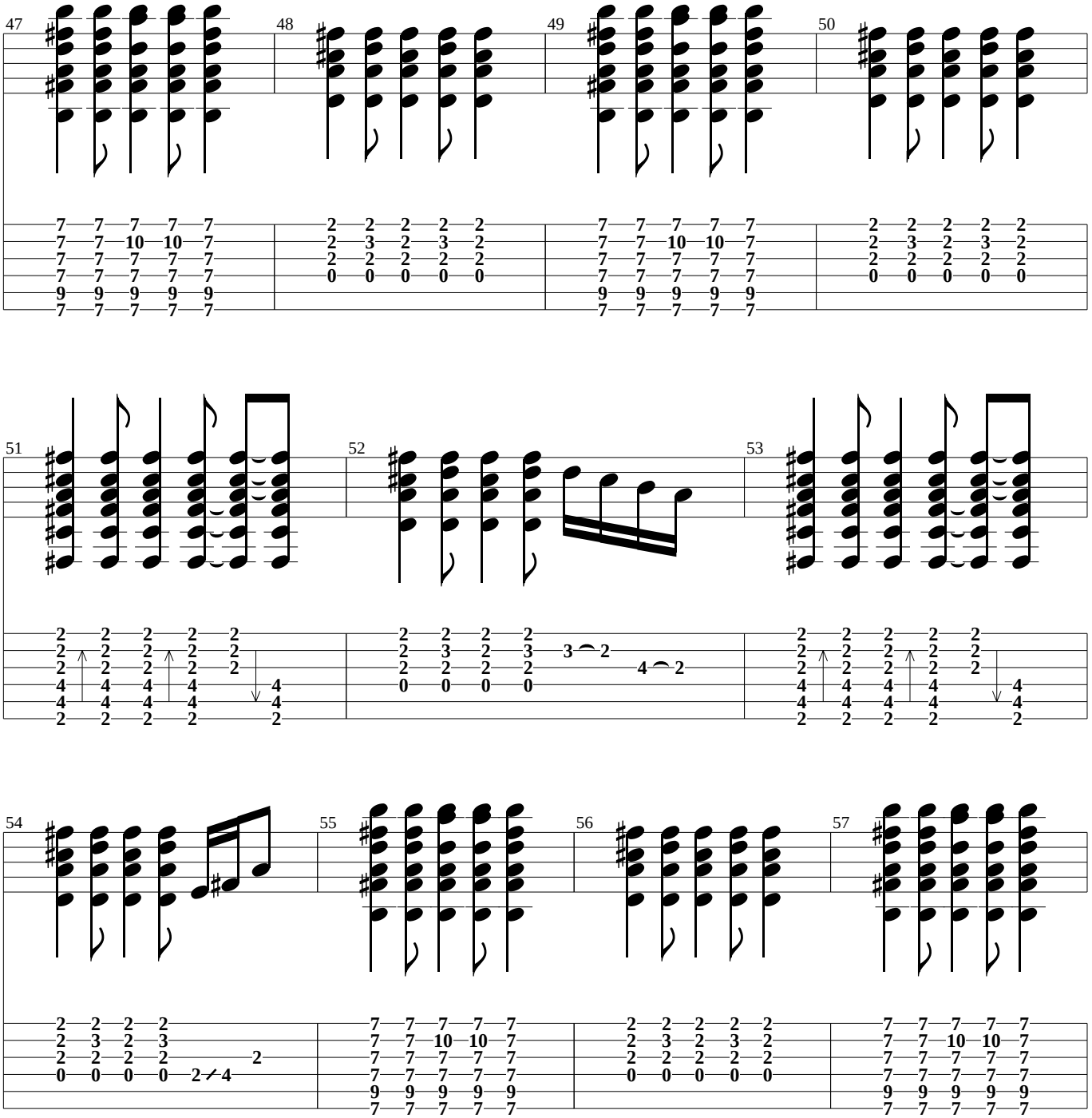
47
48
49
50
51
52
53
54
55
56
57

Pre-Chorus

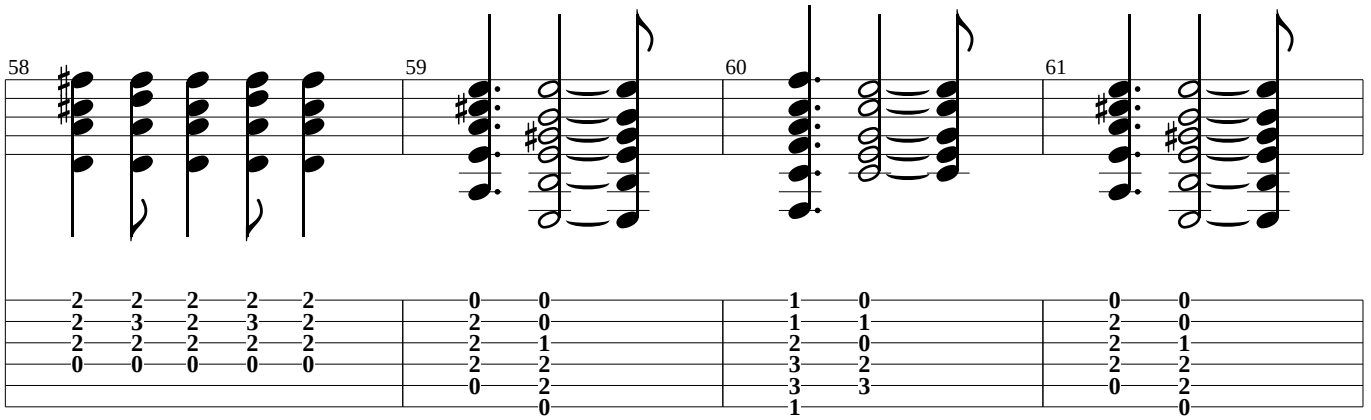

Chorus 2

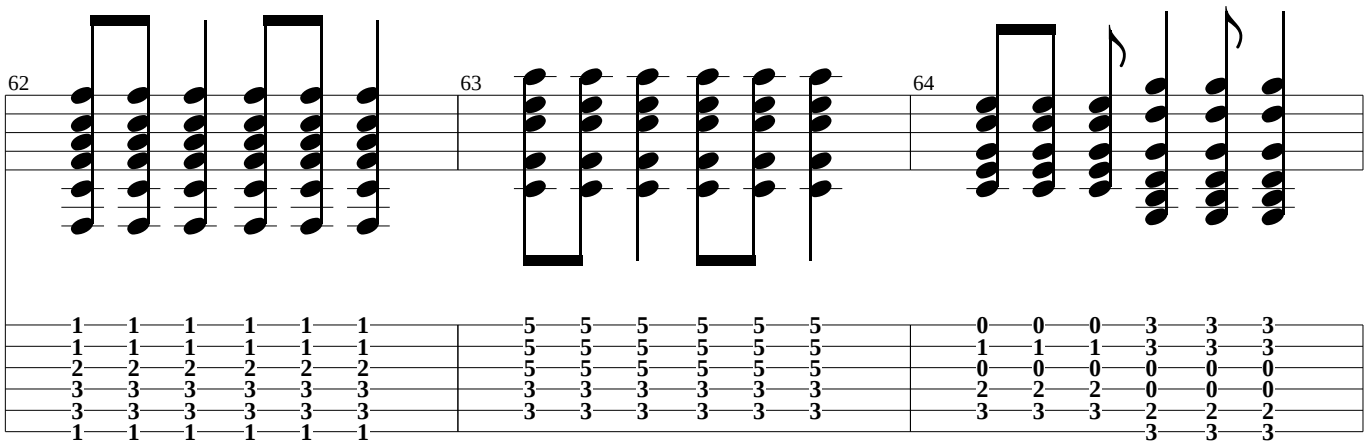

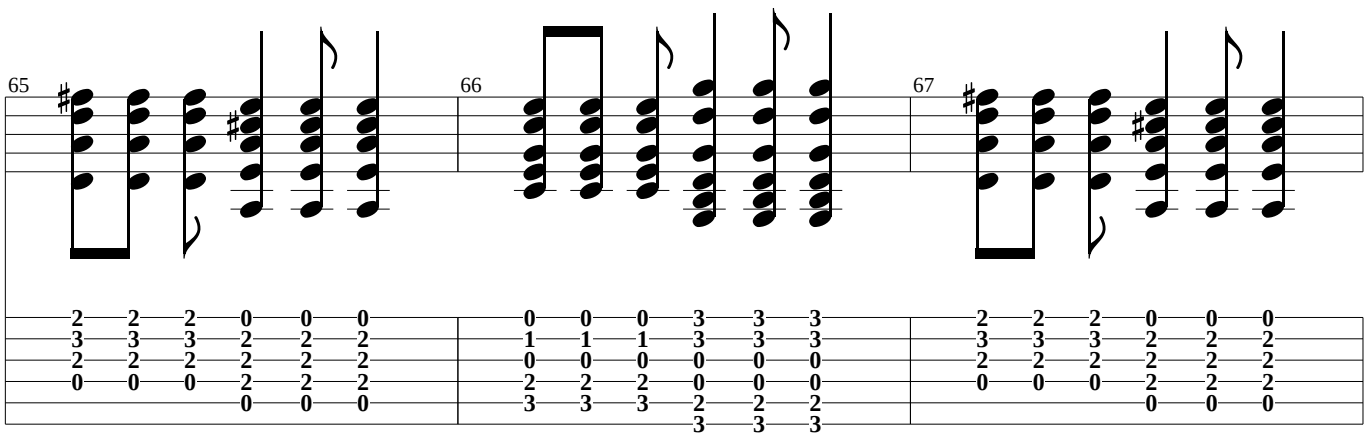

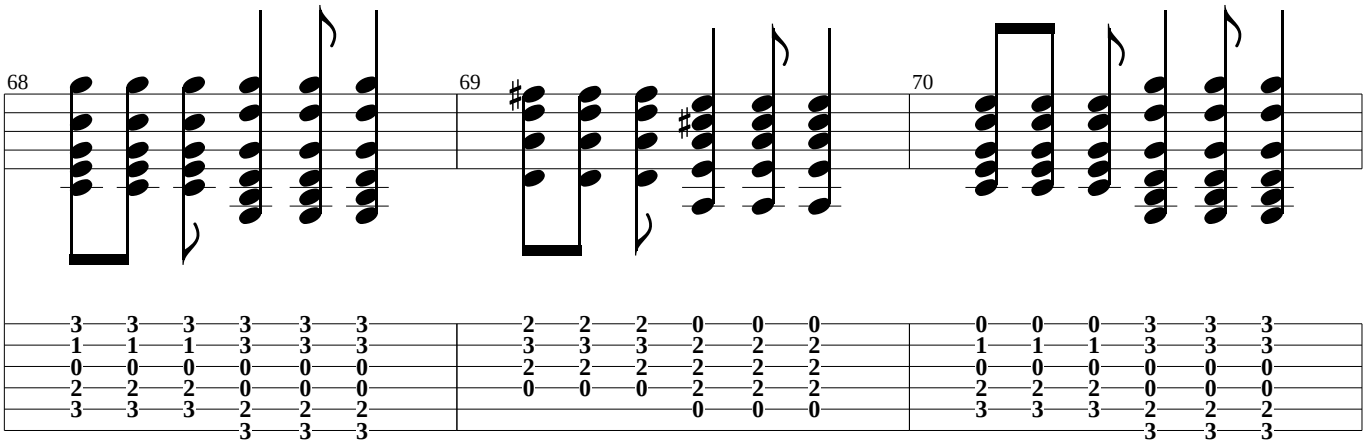

Verse 3

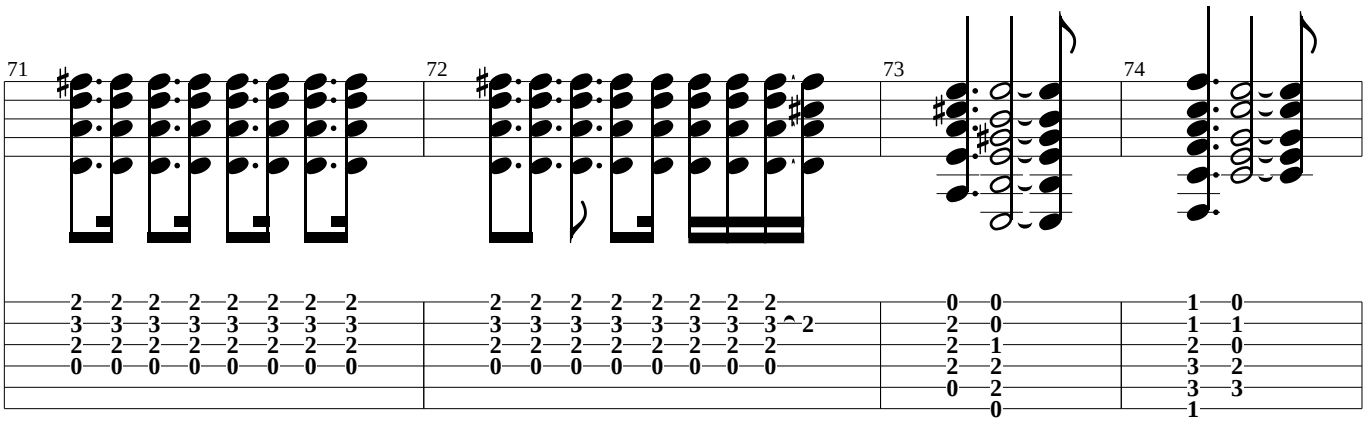

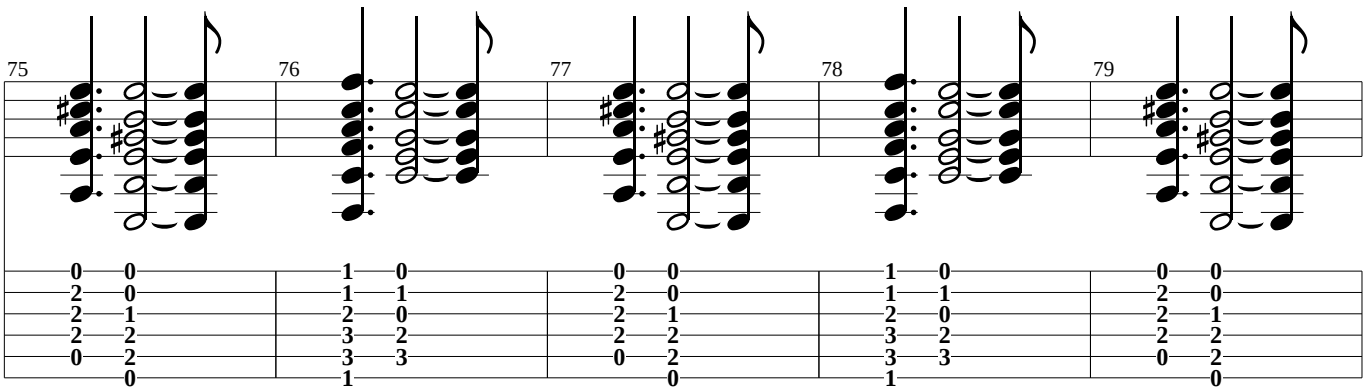

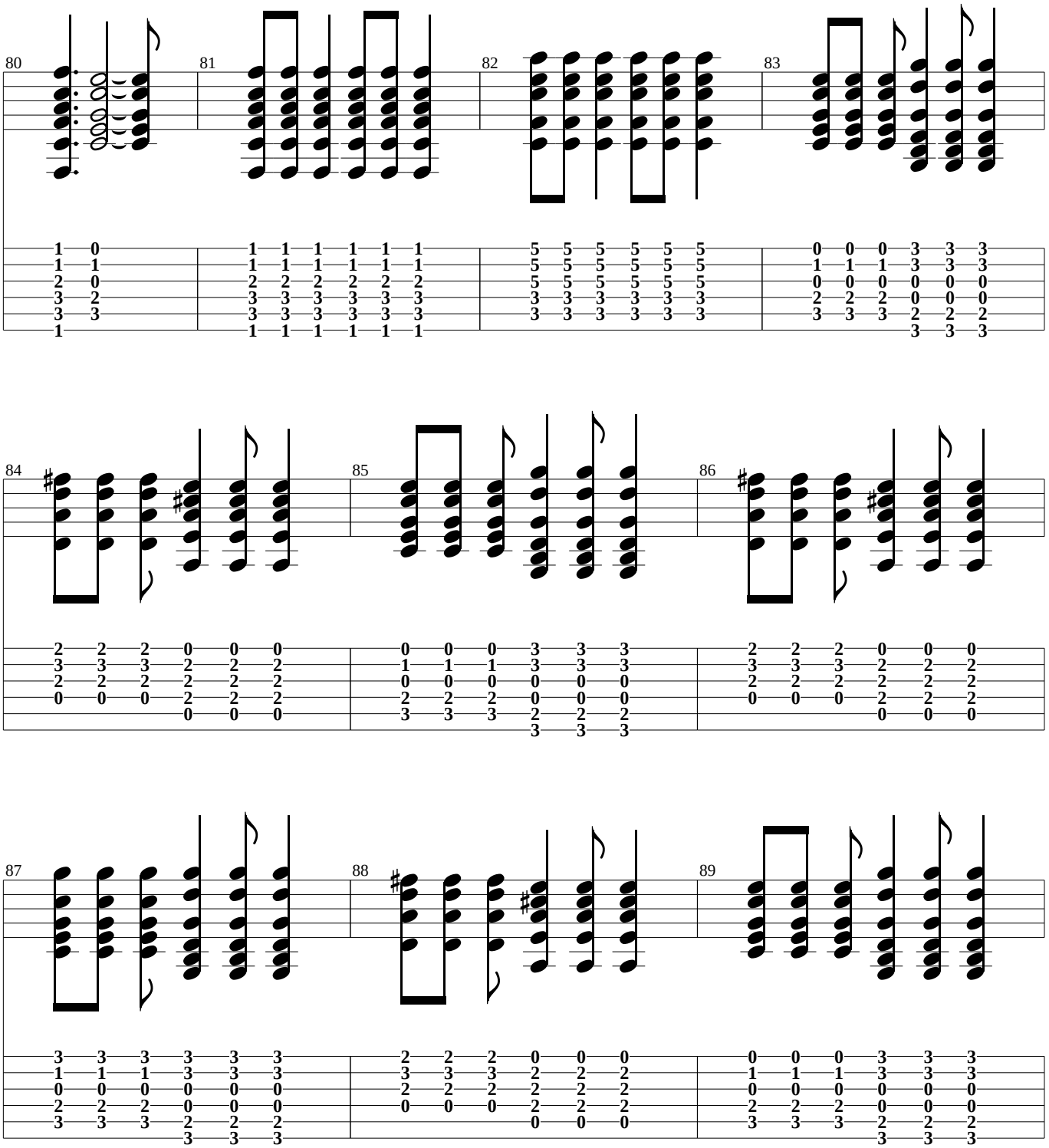
80
81
82
83
84
85
86
87
88
89

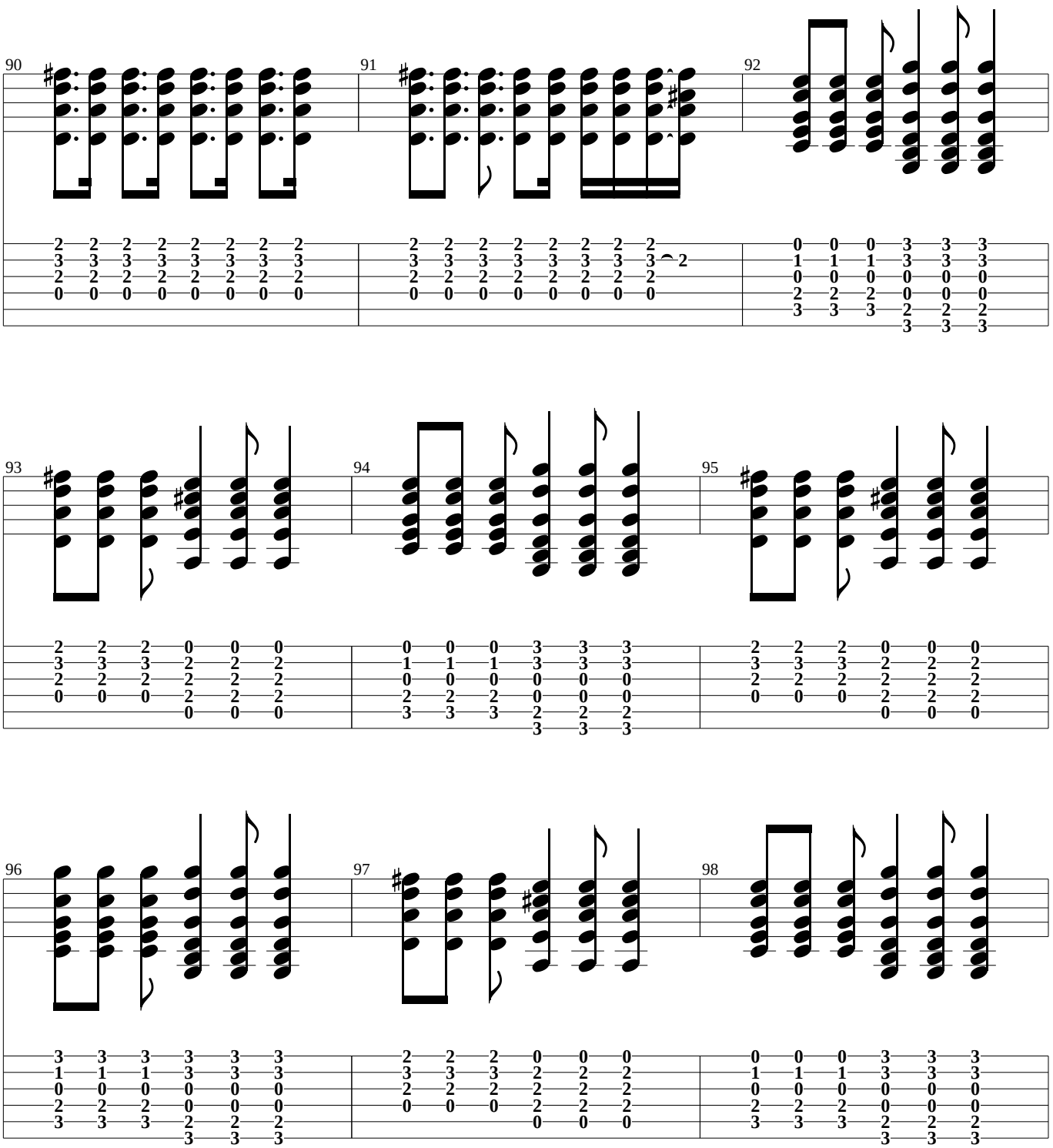
90
91
92
93
94
95
96
97
98

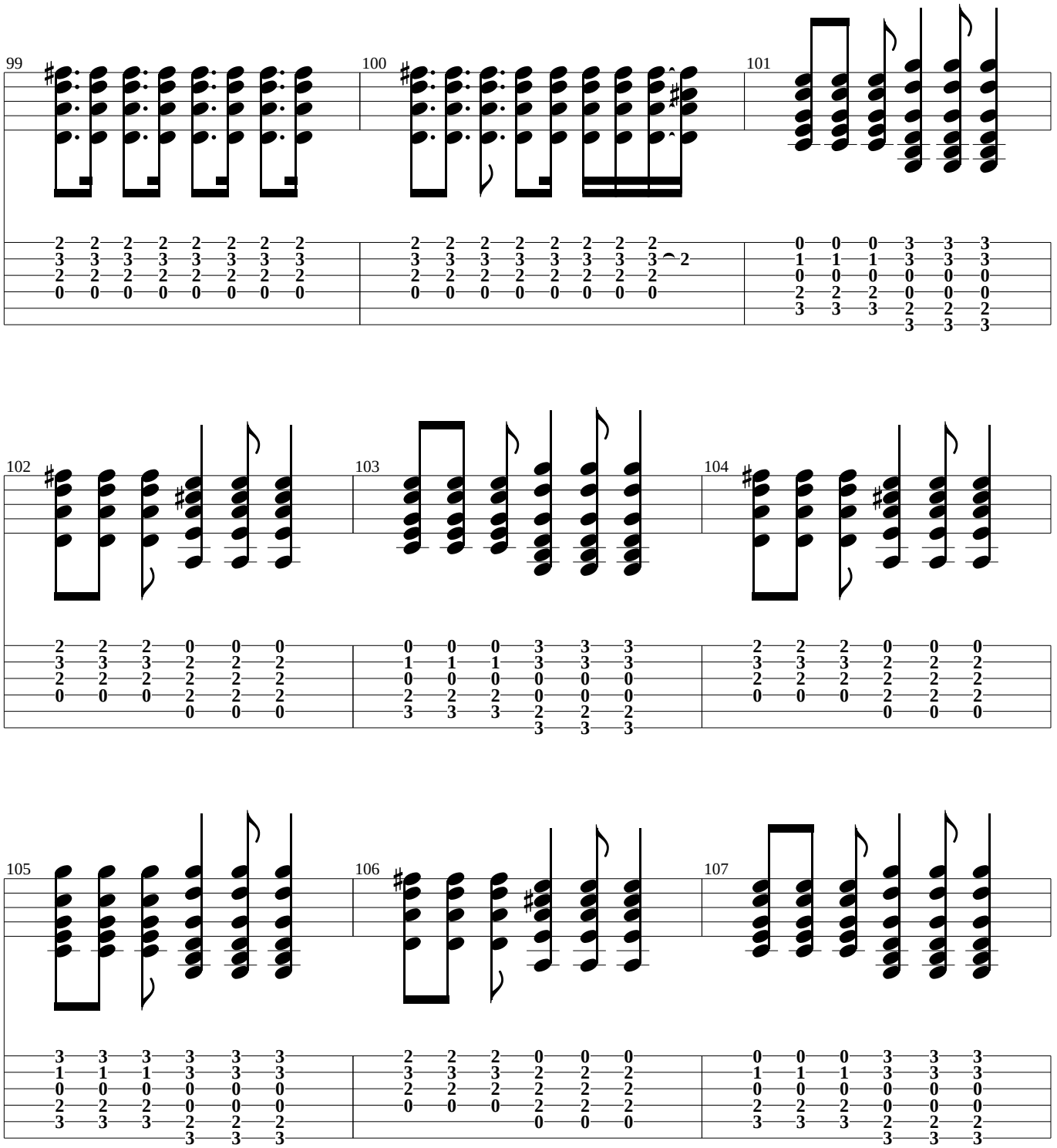
99
100
101
102
103
104
105
106
107

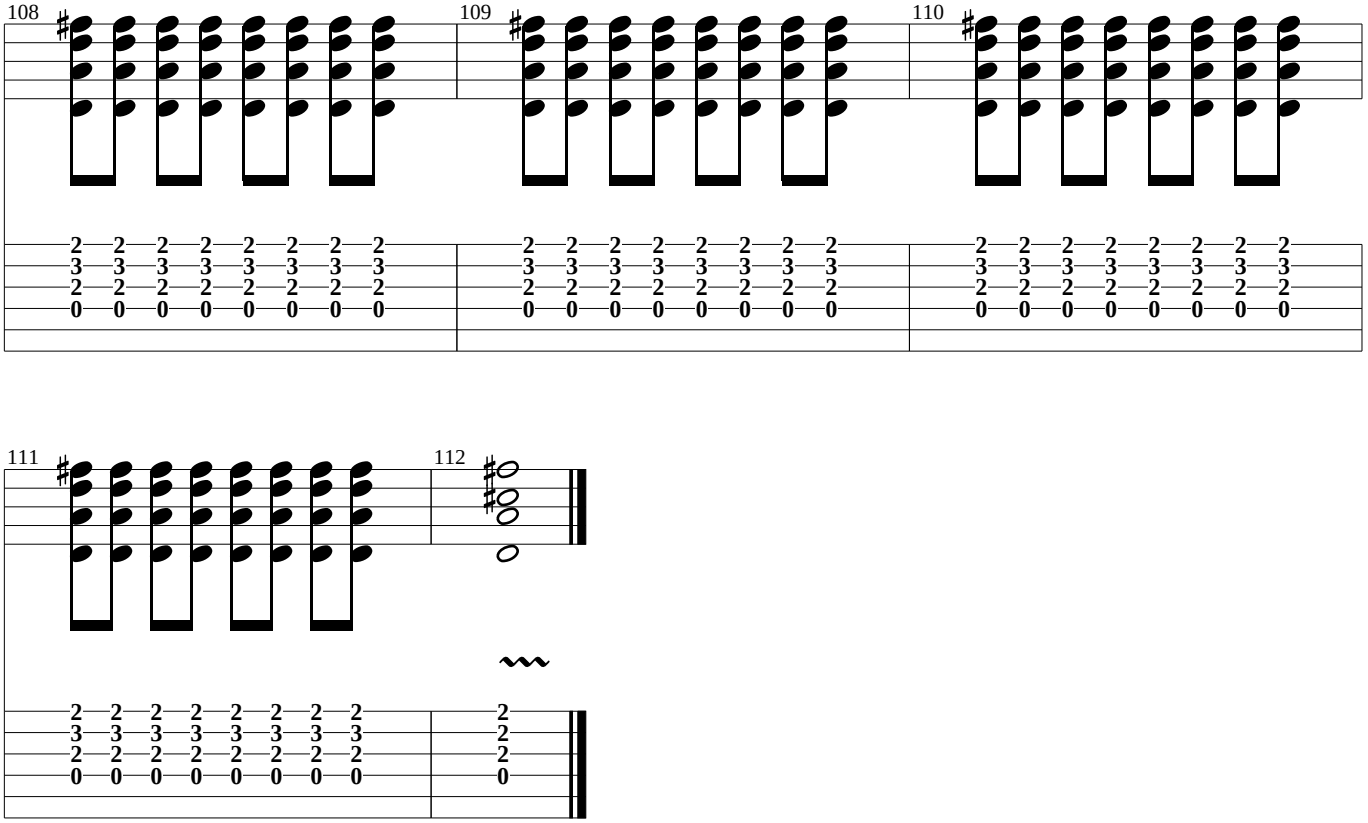
108
109
110
111
112

Midnight

(Percussion)

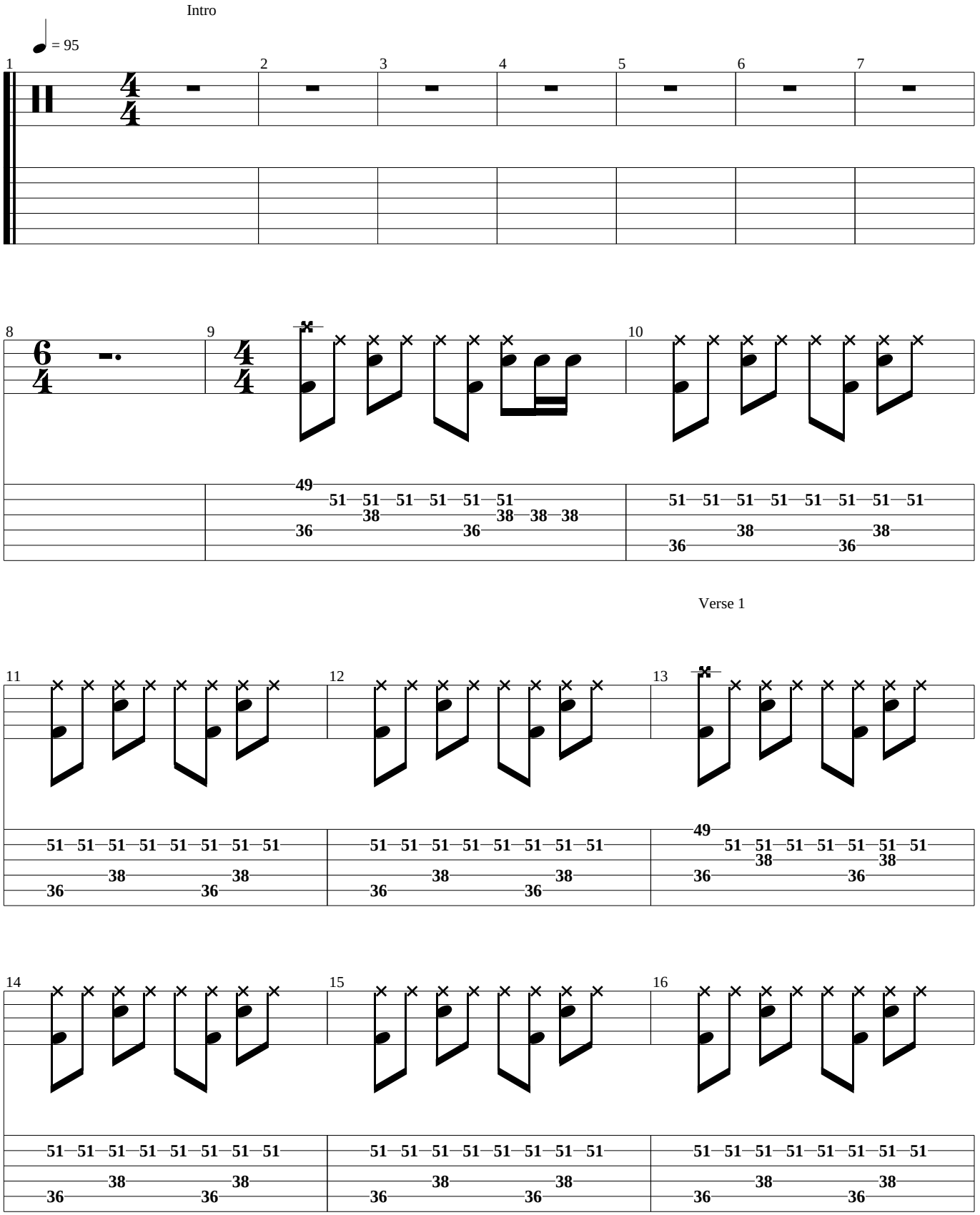

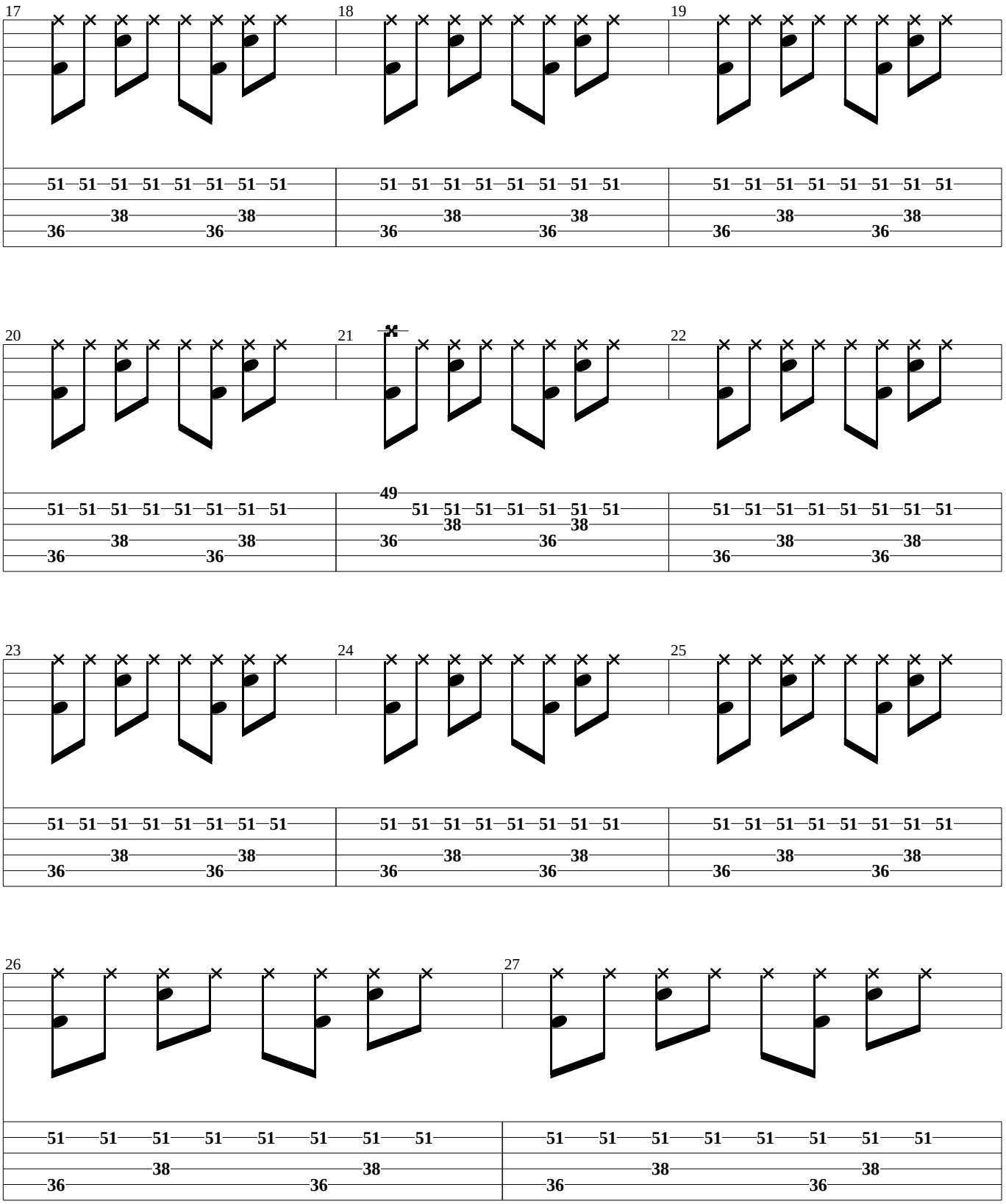
17
18
19
20
21
22
23
24
25
26
27
51 51 51 51 51 51 51 51
38 38
36 36
49
51 51 51 51 51 51 51
38 38
36 36

Pre-Chorus

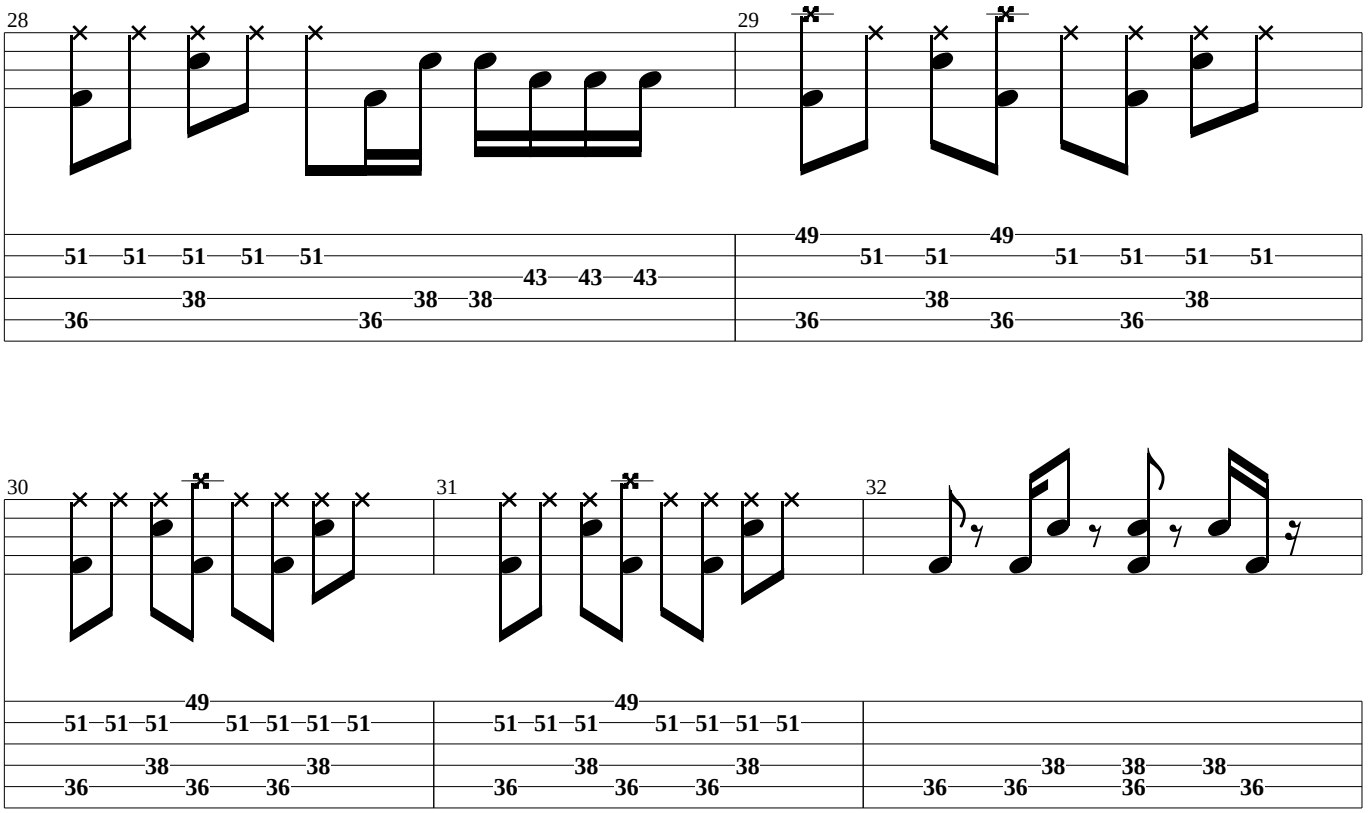

Chorus 1

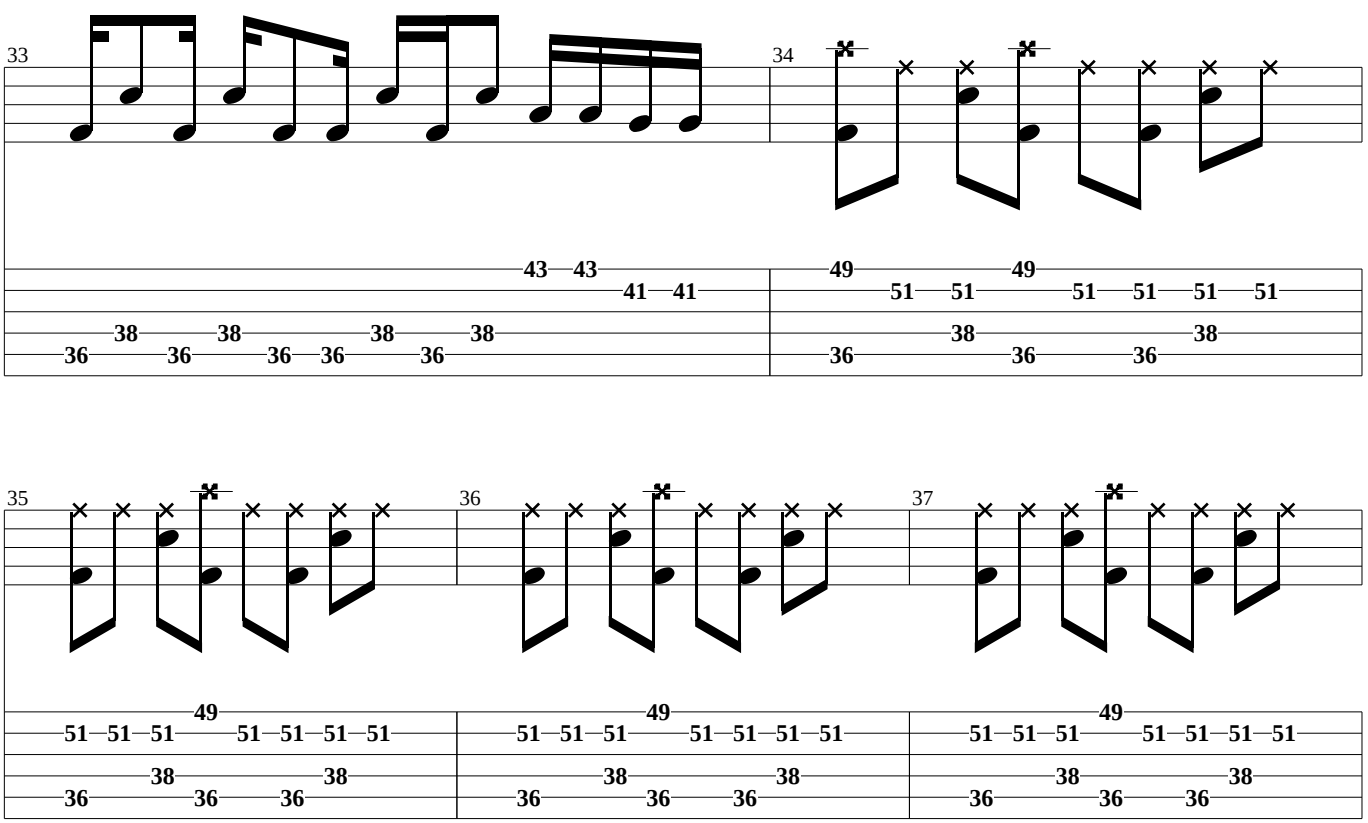

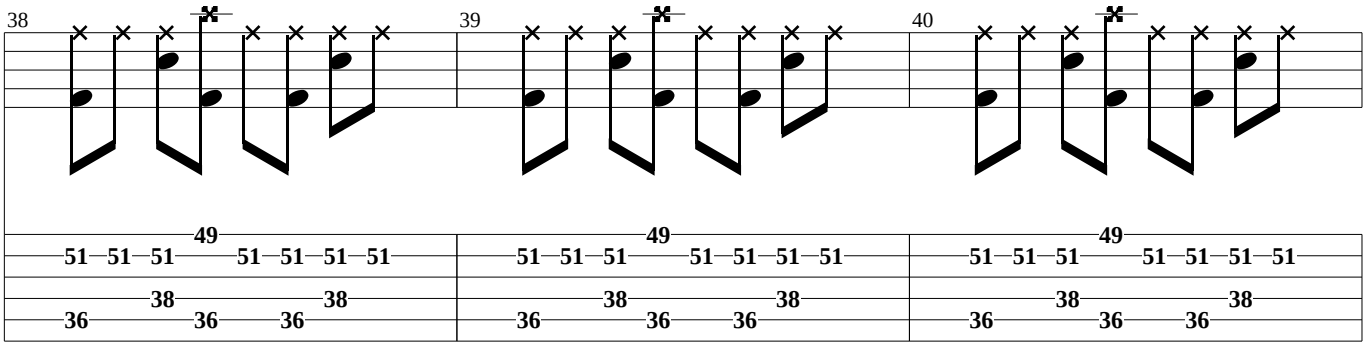
38
39
40
49
51 51 51 51 51 51 51
38 38
36 36 36

Verse 2

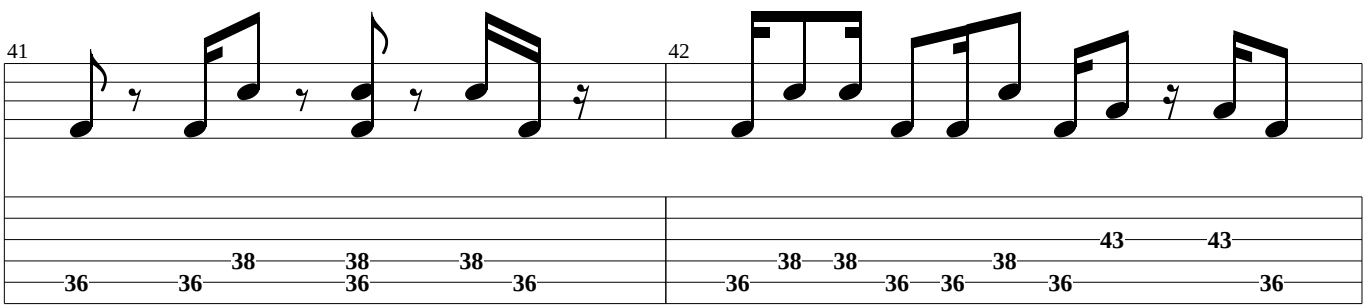
41
42
38 38 38
36 36 36 36
43 43
38 38 38
36 36 36 36

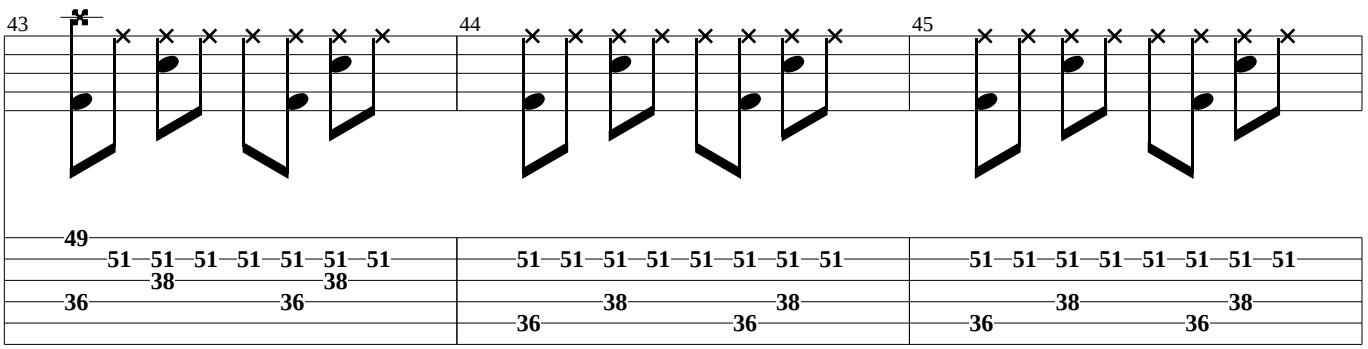
43
44
45
49
51 51 51 51 51 51 51
38 38
36 36
51 51 51 51 51 51 51 51
38 38
36 36
51 51 51 51 51 51 51 51
38 38
36 36

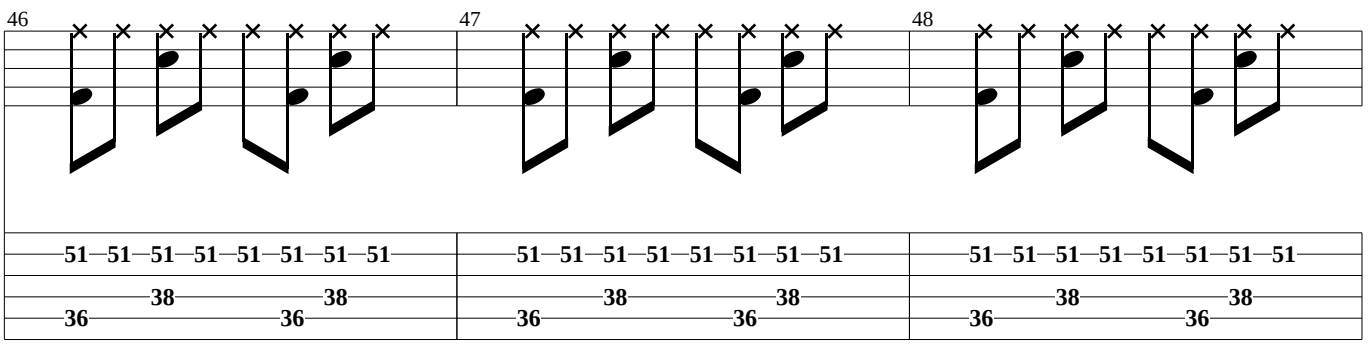
46
47
48
51 51 51 51 51 51 51 51
38 38
36 36
51 51 51 51 51 51 51 51
38 38
36 36
51 51 51 51 51 51 51 51
38 38
36 36

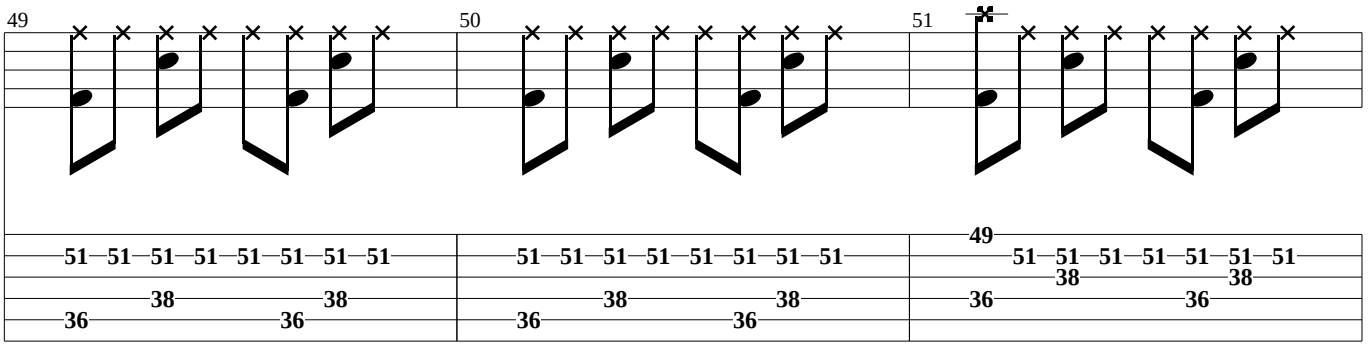
49
50
51
51 51 51 51 51 51 51 51
38 38
36 36
51 51 51 51 51 51 51 51
38 38
36 36
49
51 51 51 51 51 51 51
38 38
36 36

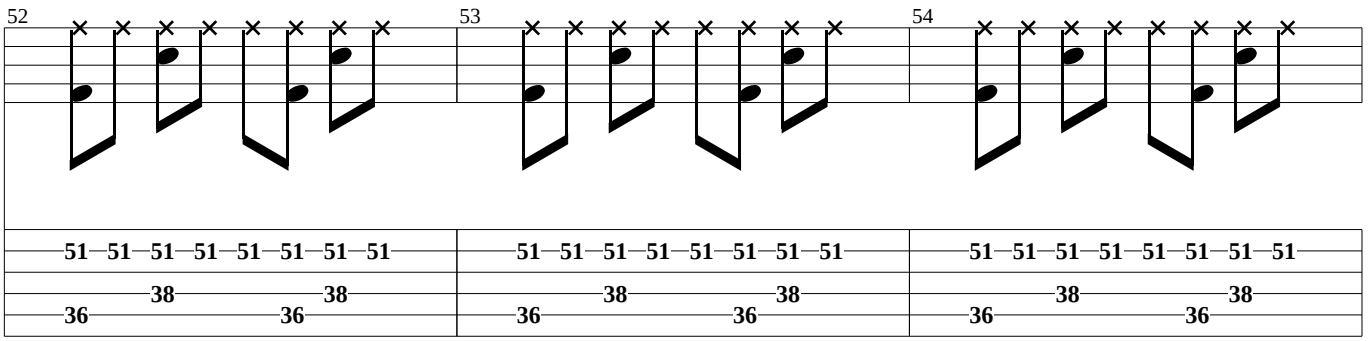
52
53
54
51 51 51 51 51 51 51 51
38 38
36 36
51 51 51 51 51 51 51 51
38 38
36 36
51 51 51 51 51 51 51 51
38 38
36 36

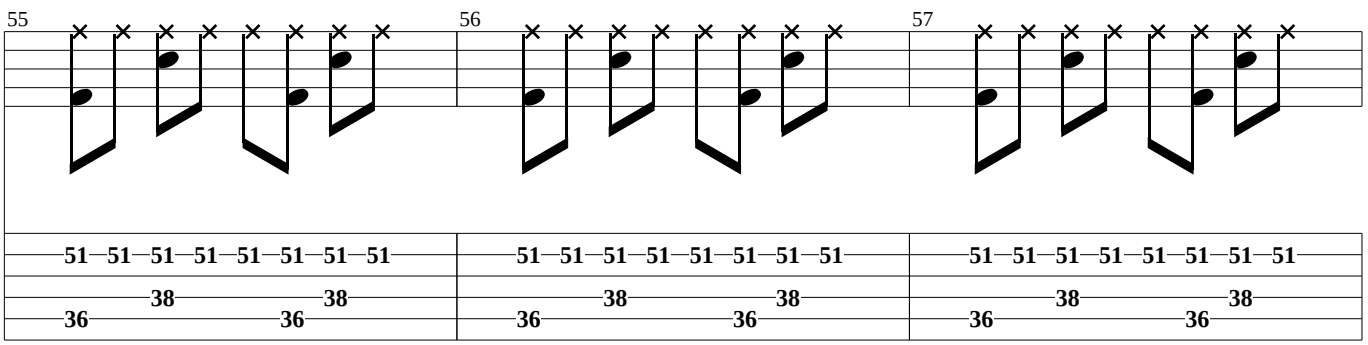
55
56
57
51 51 51 51 51 51 51 51
38 38
36 36
51 51 51 51 51 51 51 51
38 38
36 36
51 51 51 51 51 51 51 51
38 38
36 36

Pre-Chorus

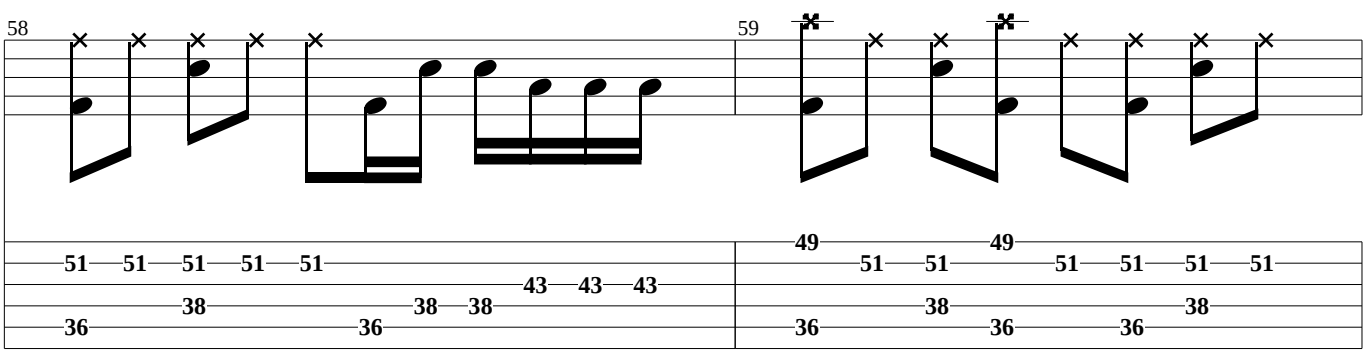
58
59
51 51 51 51 51
38 38 38
36 36
43 43 43
49 49
51 51 51 51 51 51
38 38
36 36 36

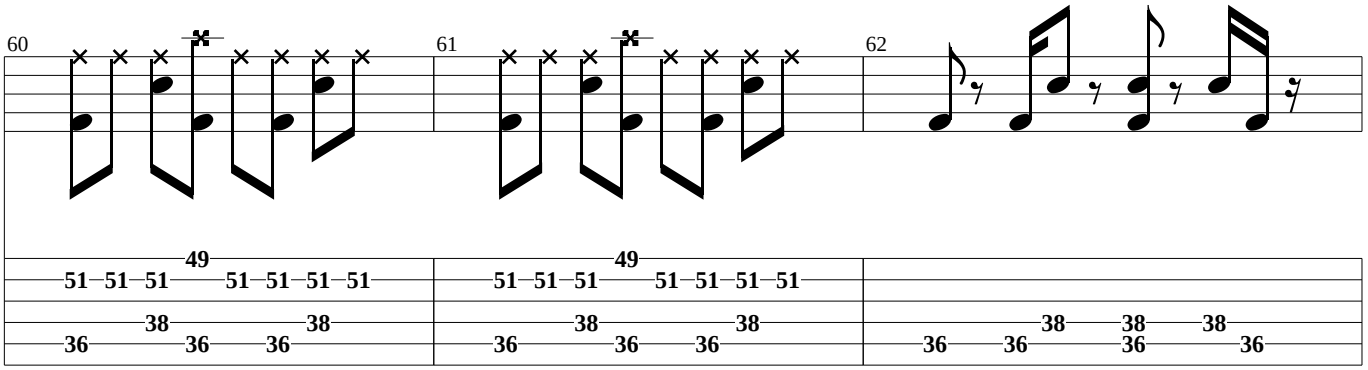
60
61
62
49
51 51 51 51 51 51 51
38 38
36 36 36
49
51 51 51 51 51 51 51
38 38
36 36 36
38 38 38
36 36 36 36

Chorus 2

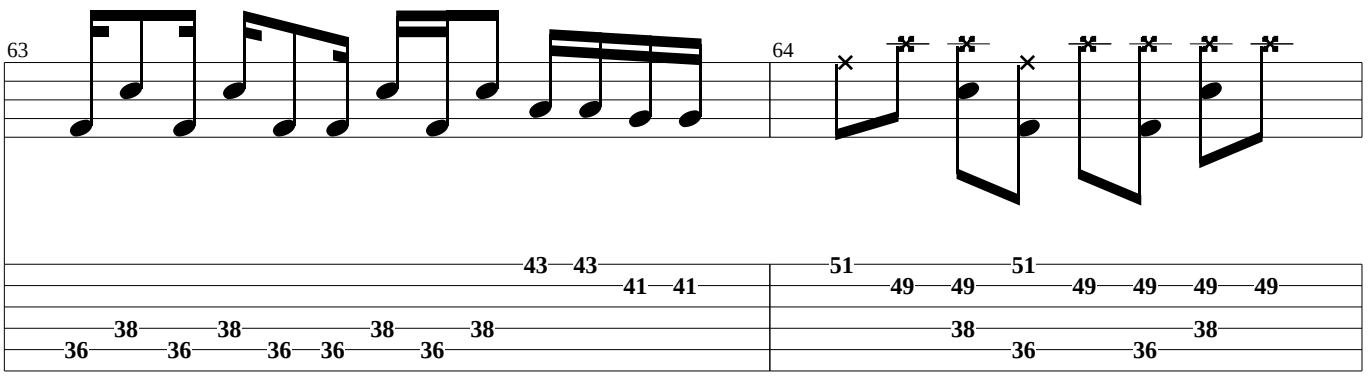
63
64
43 43
41 41
38 38 38 38
36 36 36 36 36
51 51
49 49 49 49 49 49
38 38
36 36

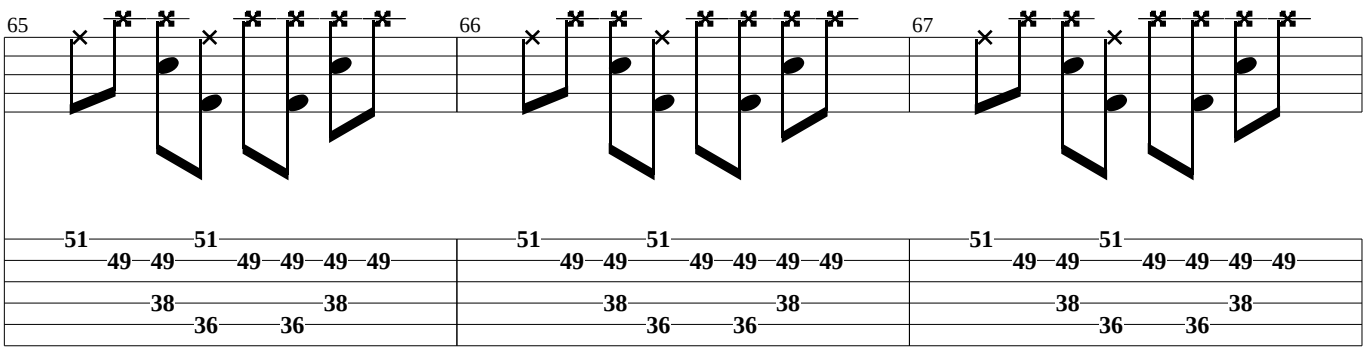
65
66
67
51 51
49 49 49 49 49 49
38 38
36 36
51 51
49 49 49 49 49 49
38 38
36 36
51 51
49 49 49 49 49 49
38 38
36 36

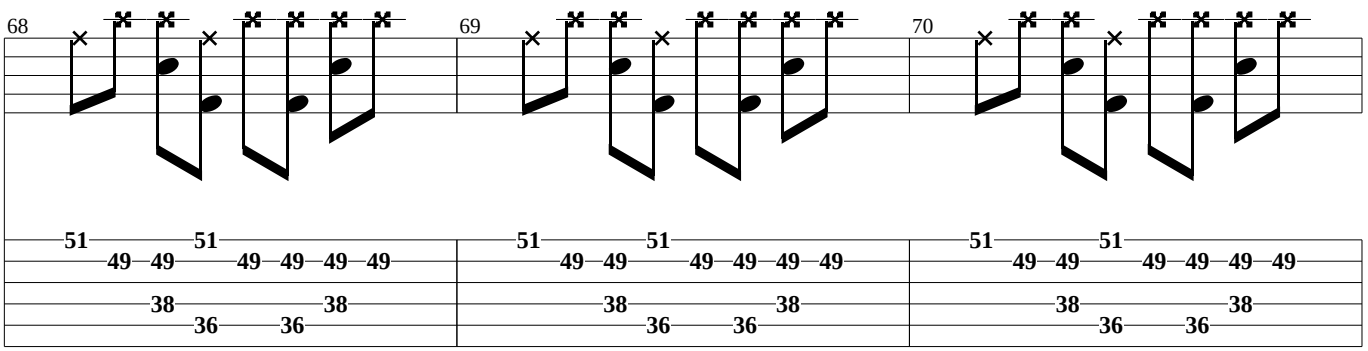
68
69
70
51 51
49 49 49 49 49 49
38 38
36 36
51 51
49 49 49 49 49 49
38 38
36 36
51 51
49 49 49 49 49 49
38 38
36 36

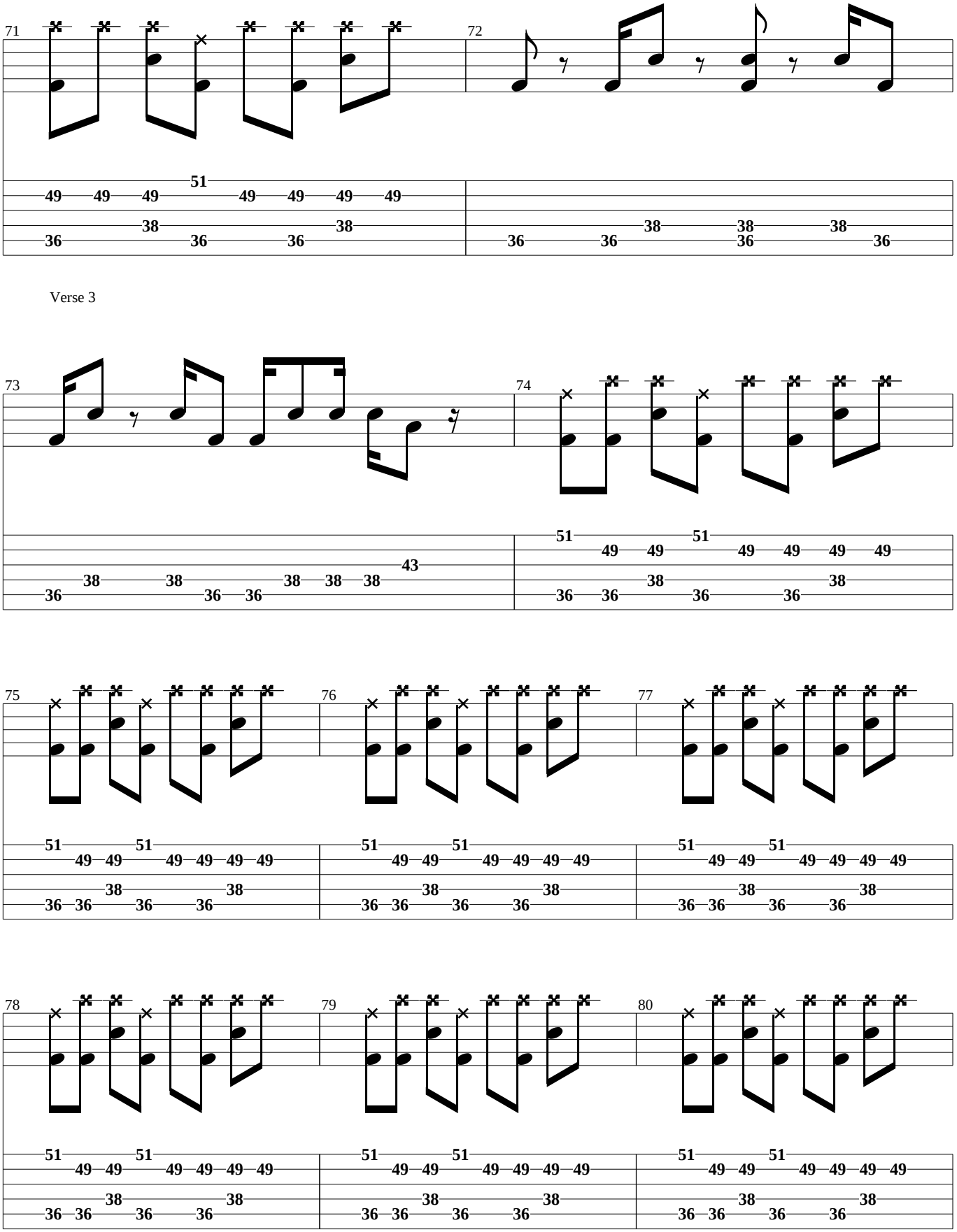
71
72
Verse 3
73
74
75
76
77
78
79
80

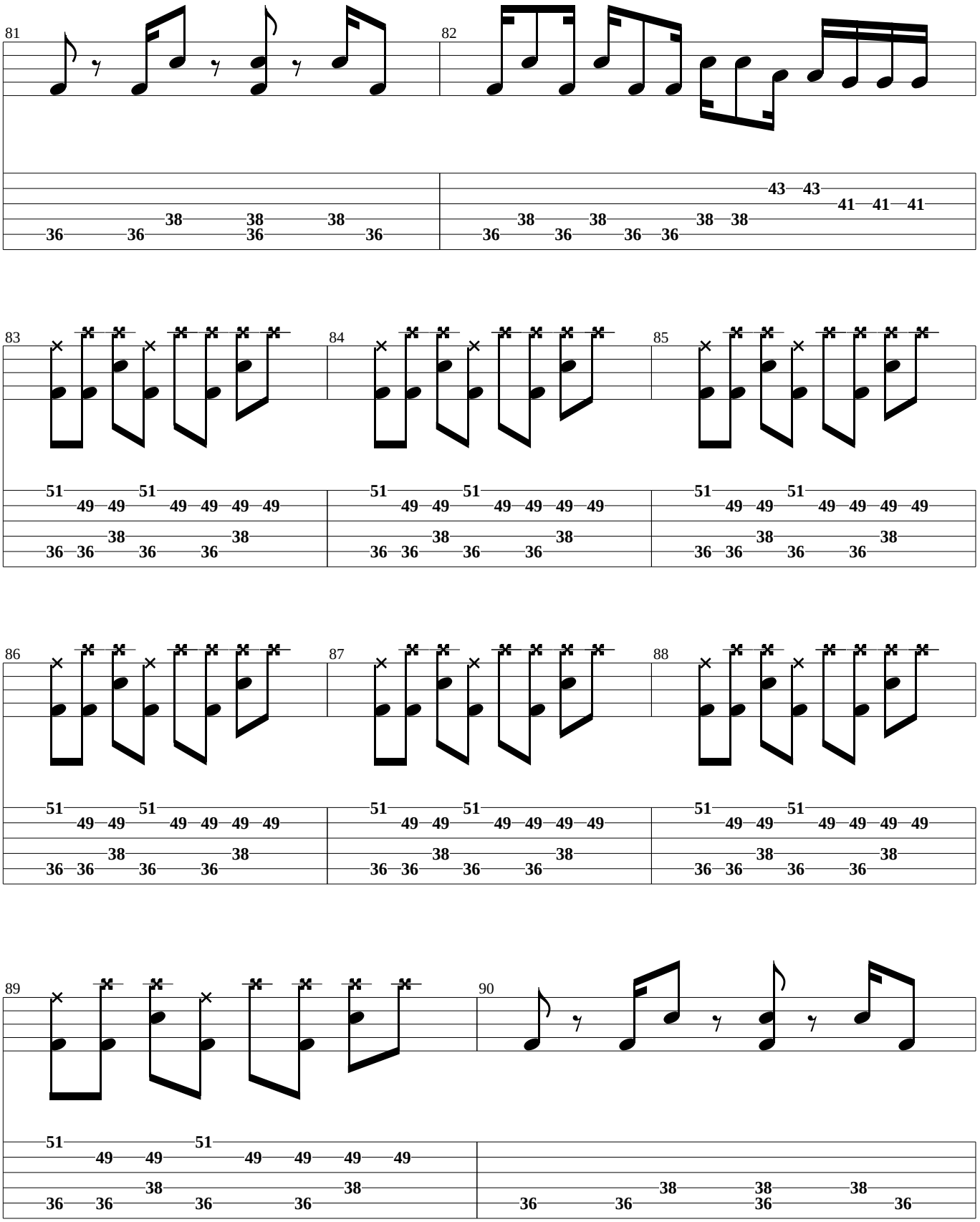
81
82
83
84
85
86
87
88
89
90

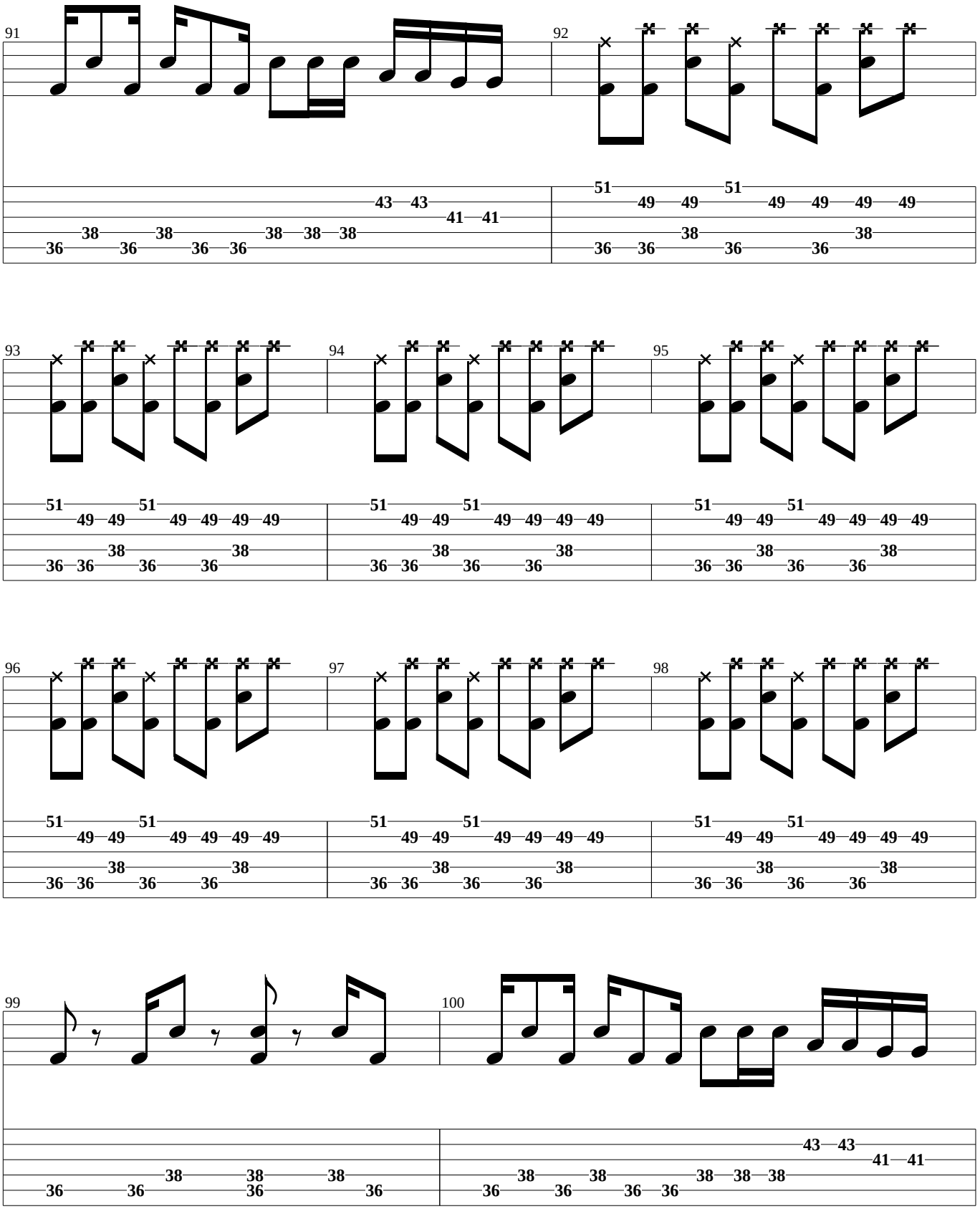
91
92
93
94
95
96
97
98
99
100

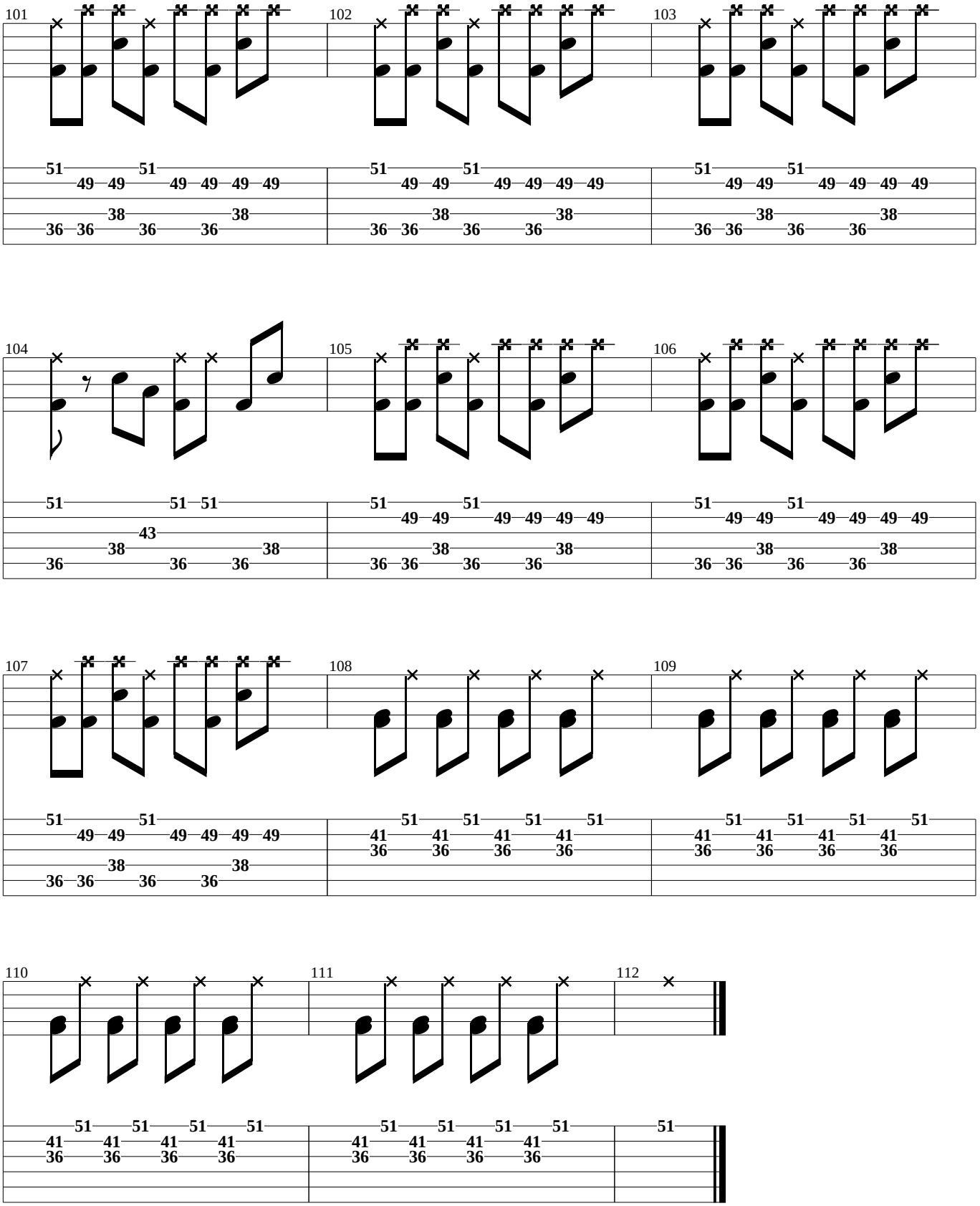
101
102
103
104
105
106
107
108
109
110
111
112