If You Have To Ask

(Guitar 1)

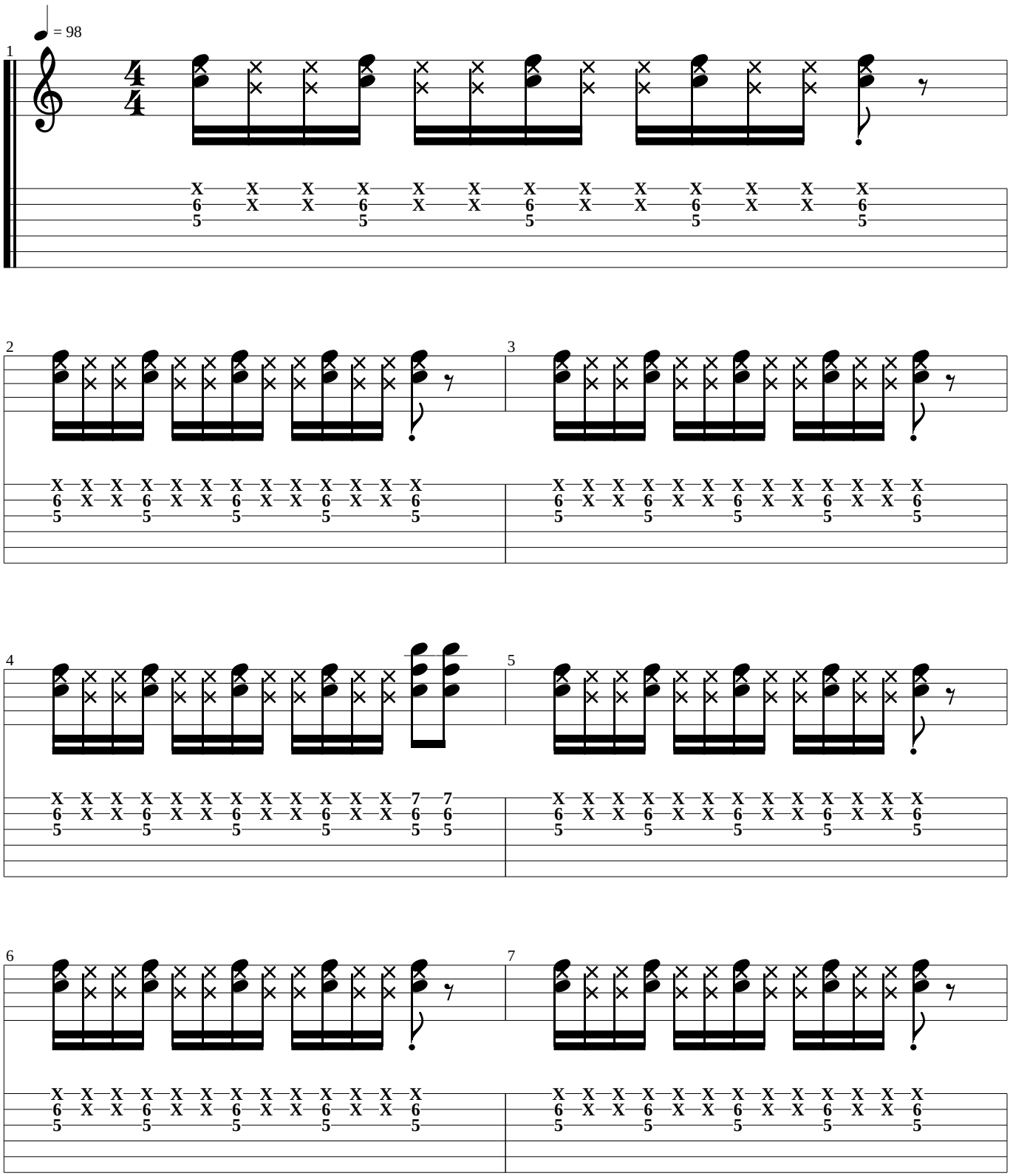

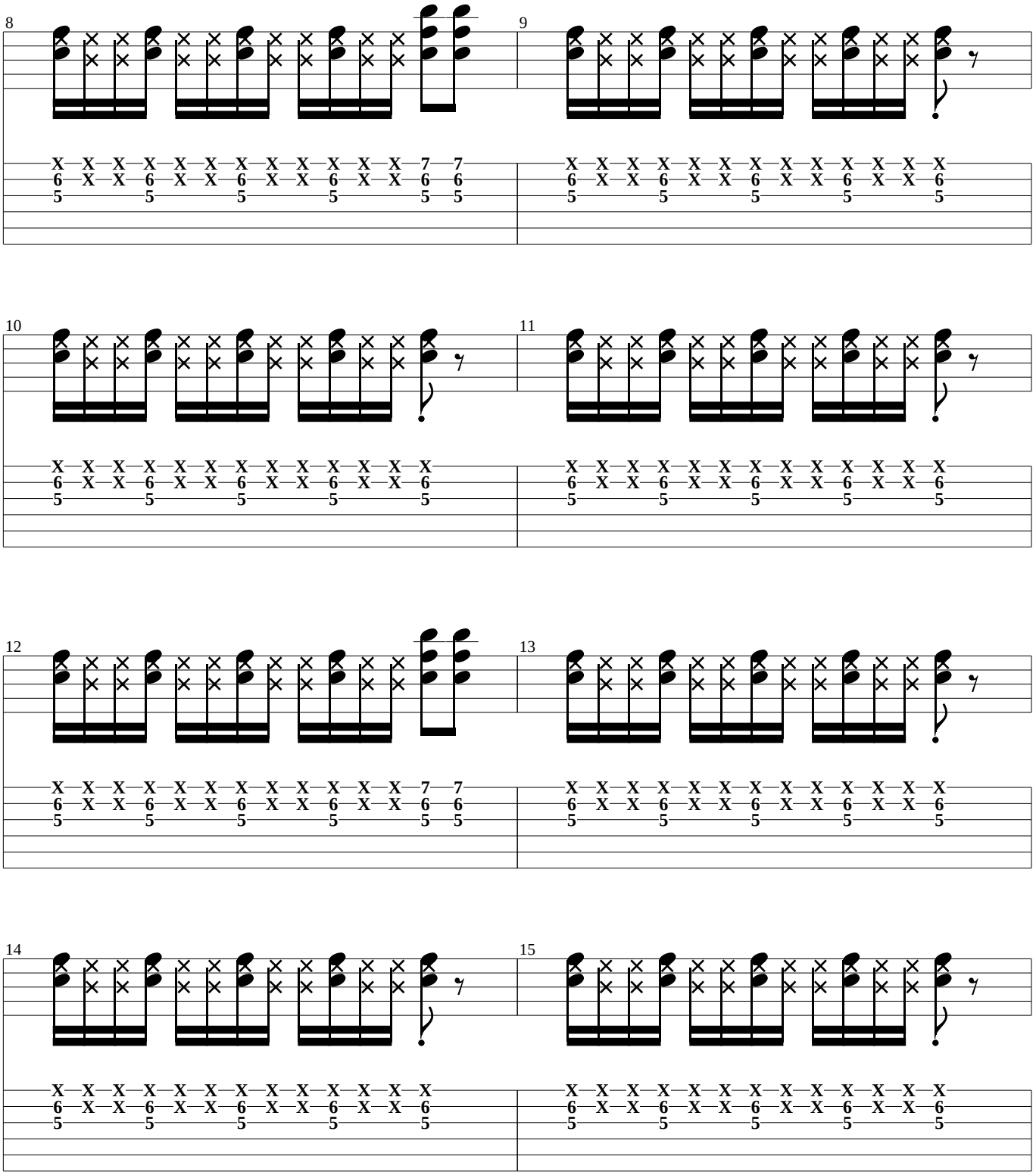
8
9
10
11
12
13
14
15

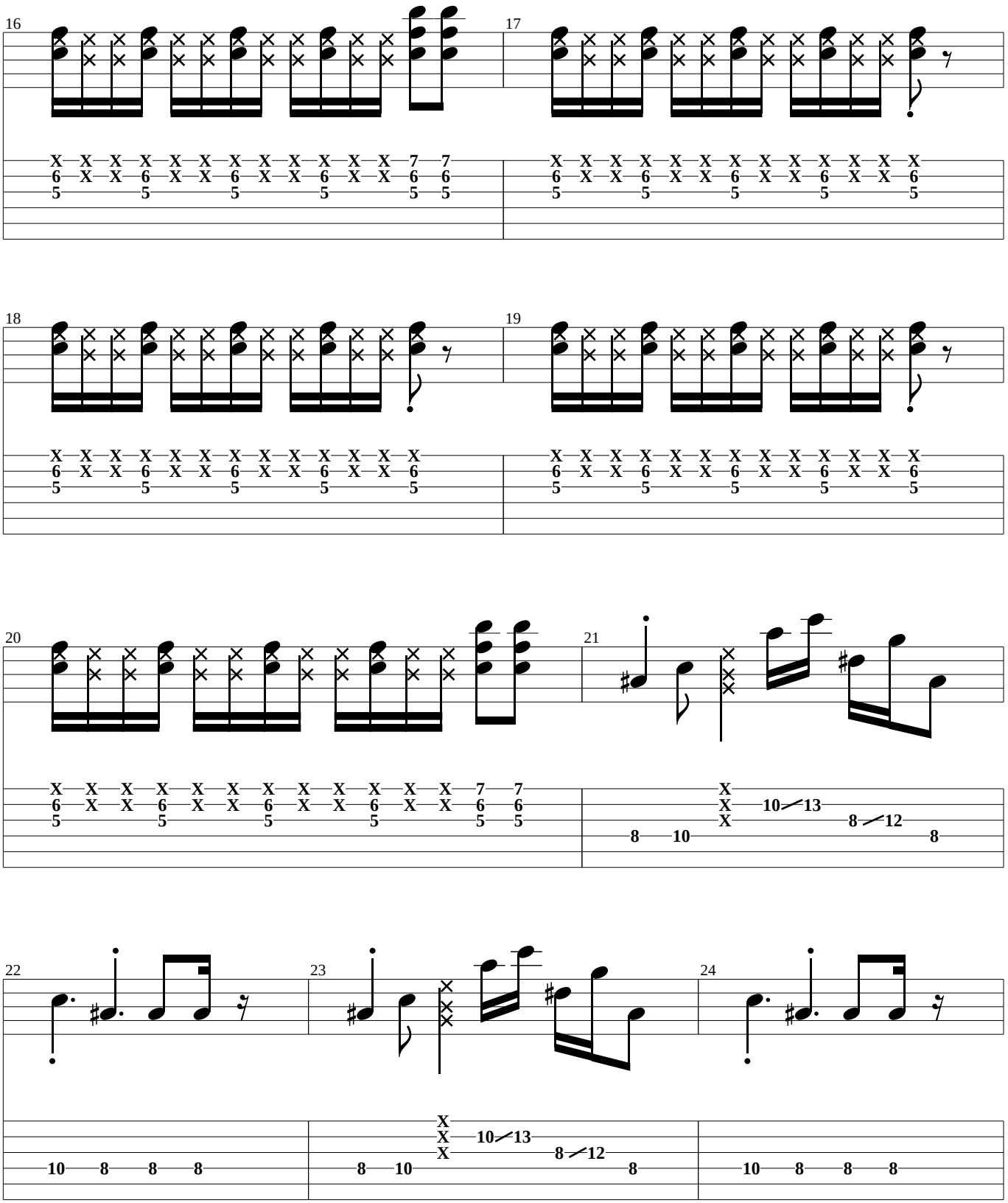
16
17
18
19
20
21
22
23
24

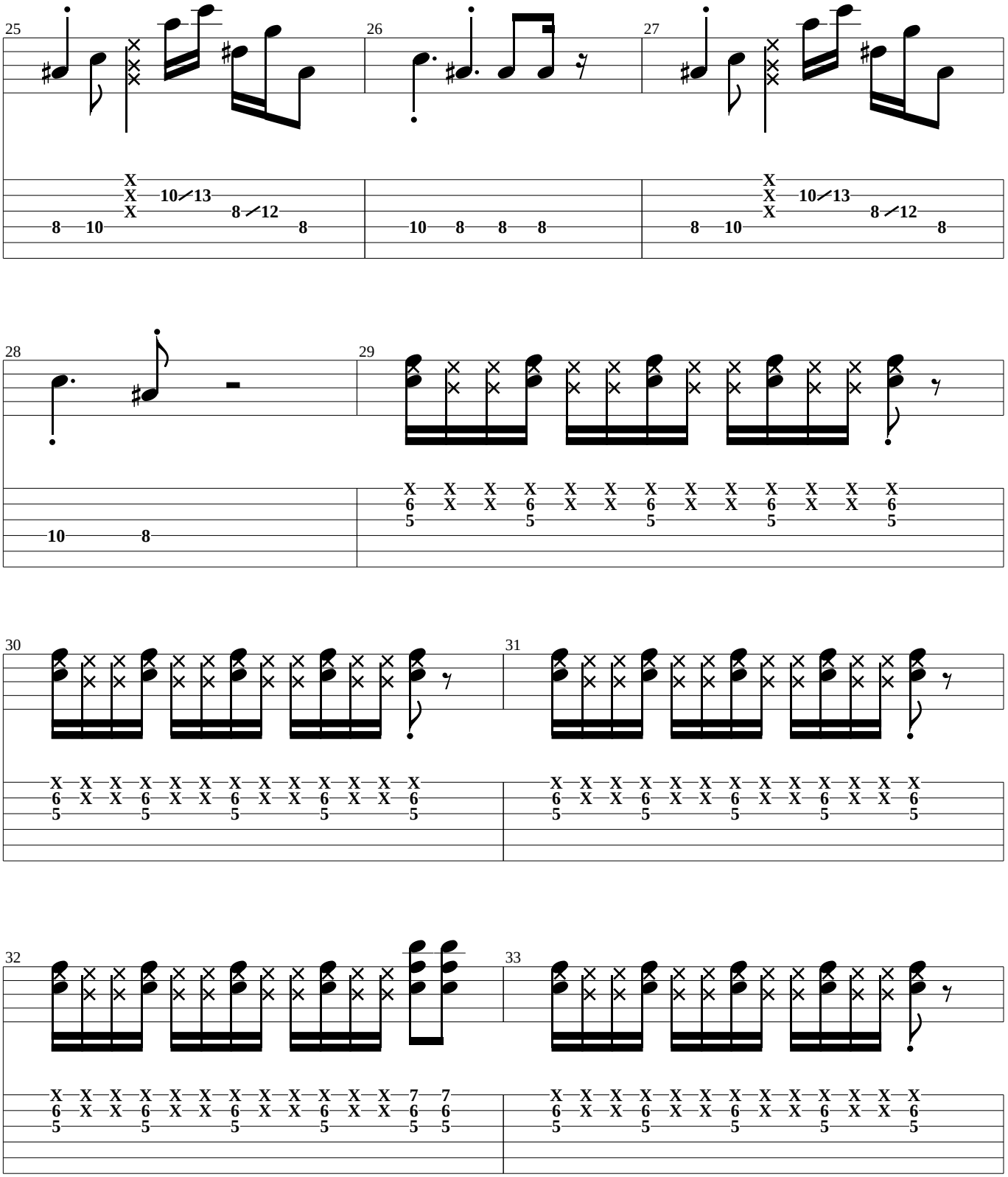
25
26
27
28
29
30
31
32
33

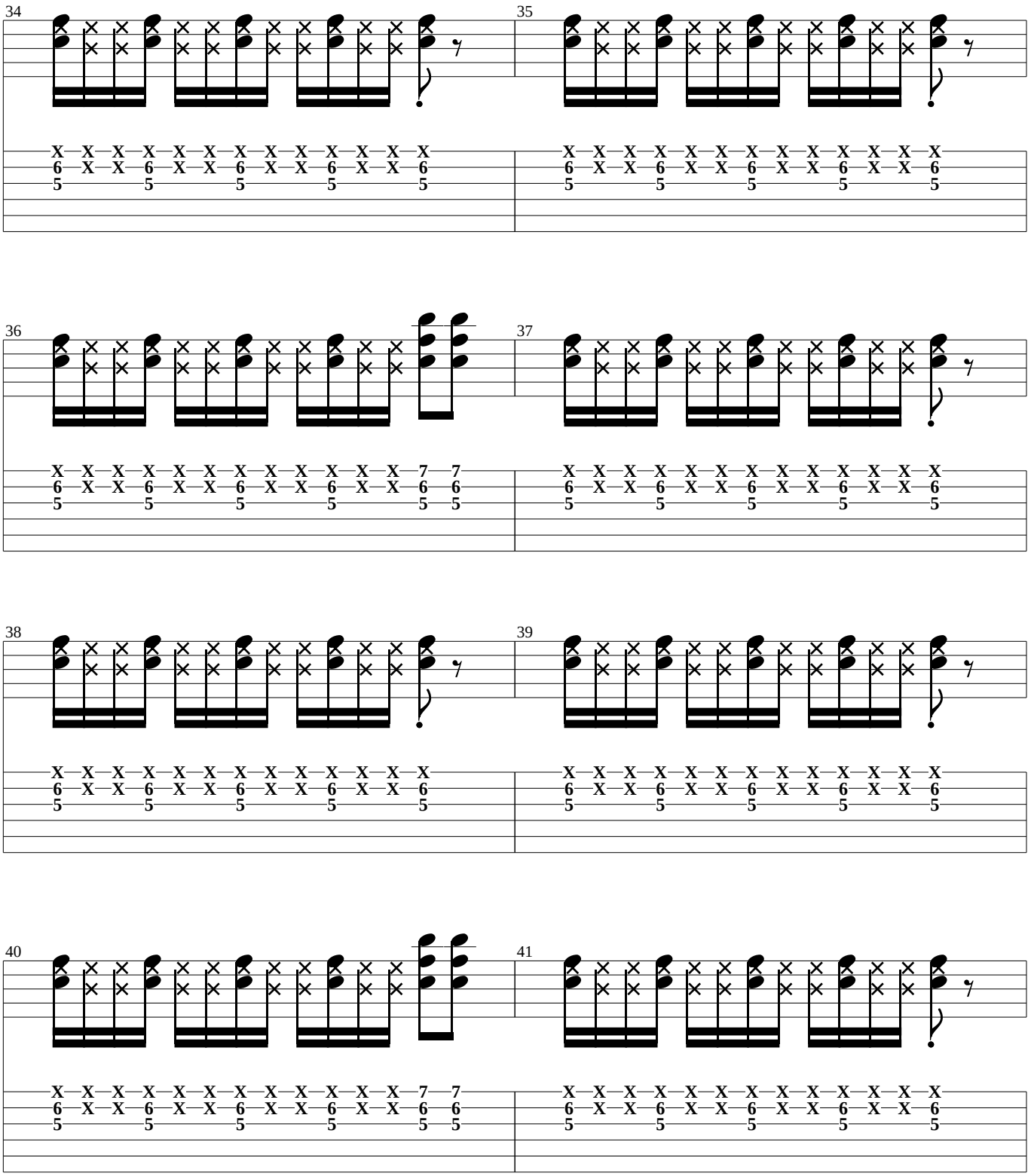
34
35
36
37
38
39
40
41

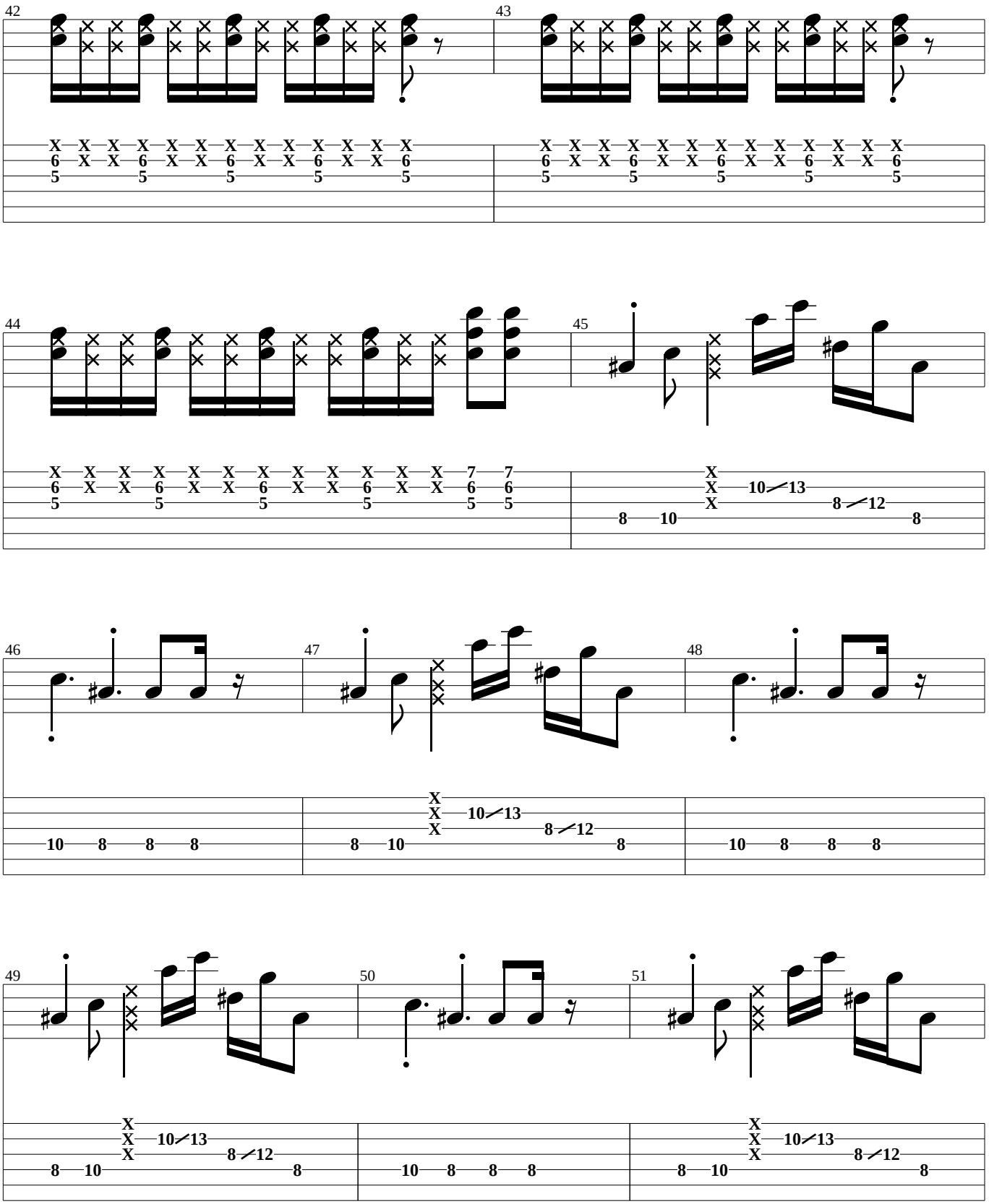
42
43
44
45
46
47
48
49
50
51

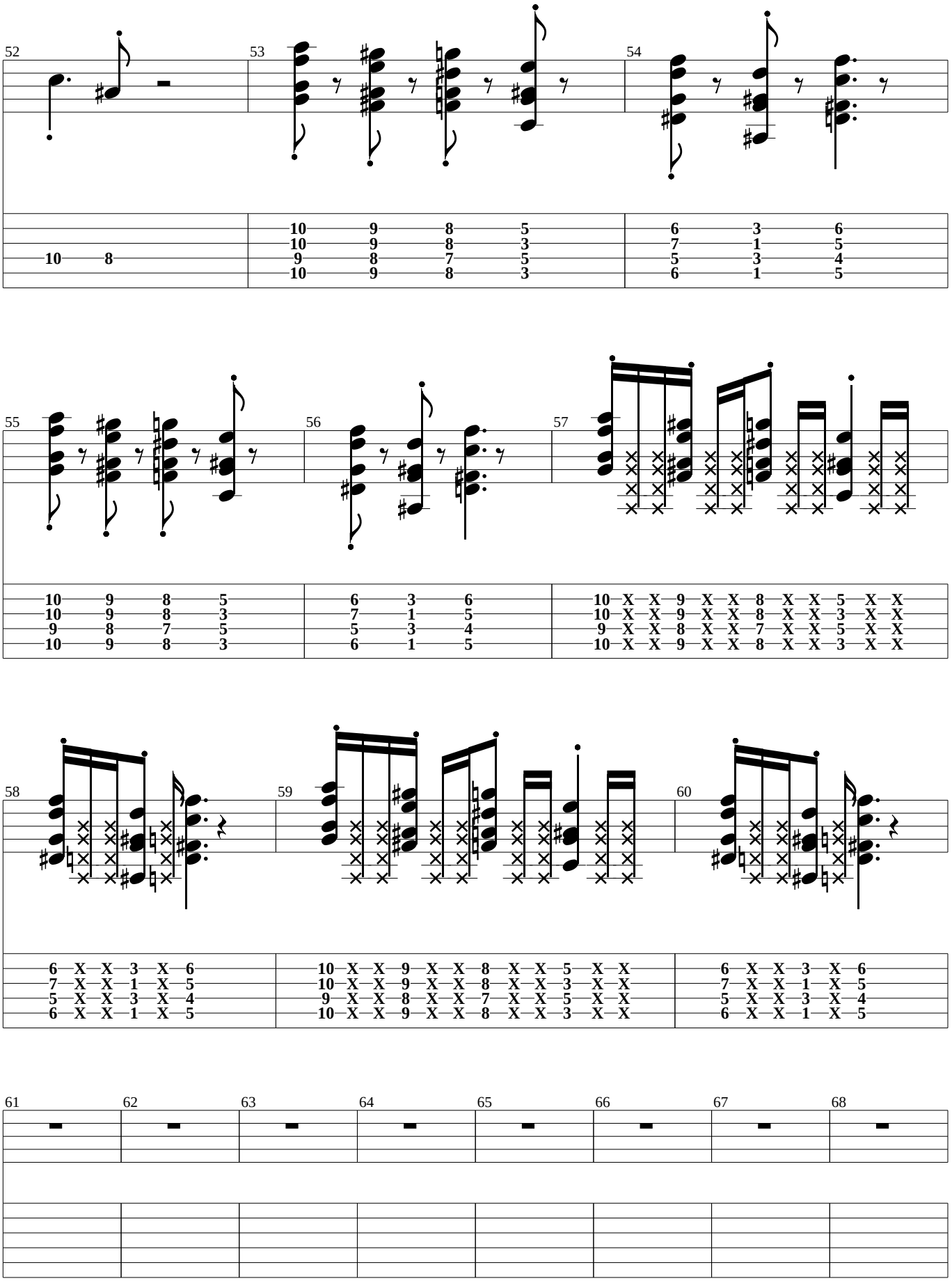
52
10 8
53
10 9 8 5
10 9 8 3
9 8 7 5
10 9 8 3
54
6 3 6
7 1 5
5 3 4
6 1 5
55
10 9 8 5
10 9 8 3
9 8 7 5
10 9 8 3
56
6 3 6
7 1 5
5 3 4
6 1 5
57
10 X X 9 X X 8 X X 5 X X
10 X X 9 X X 8 X X 3 X X
9 X X 8 X X 7 X X 5 X X
10 X X 9 X X 8 X X 3 X X
58
6 X X 3 X 6
7 X X 1 X 5
5 X X 3 X 4
6 X X 1 X 5
59
10 X X 9 X X 8 X X 5 X X
10 X X 9 X X 8 X X 3 X X
9 X X 8 X X 7 X X 5 X X
10 X X 9 X X 8 X X 3 X X
60
6 X X 3 X 6
7 X X 1 X 5
5 X X 3 X 4
6 X X 1 X 5
61
62
63
64
65
66
67
68

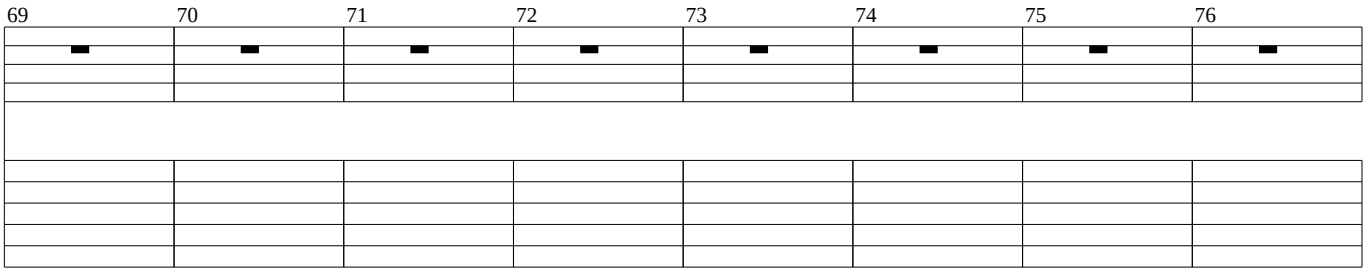
69
70
71
72
73
74
75
76

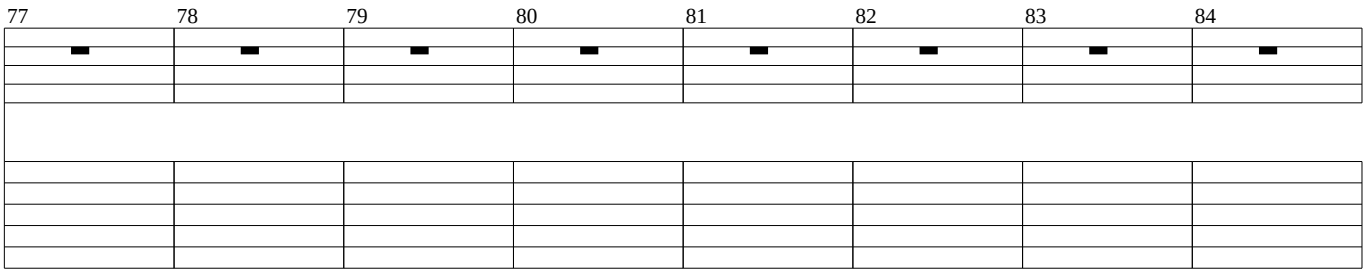
77
78
79
80
81
82
83
84

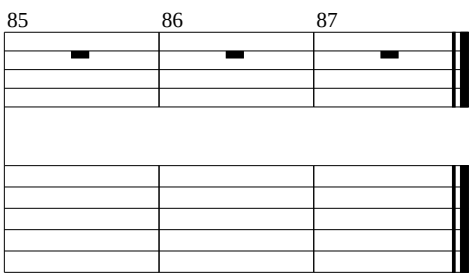
85
86
87

If You Have To Ask

(Guitar 1 (solo))

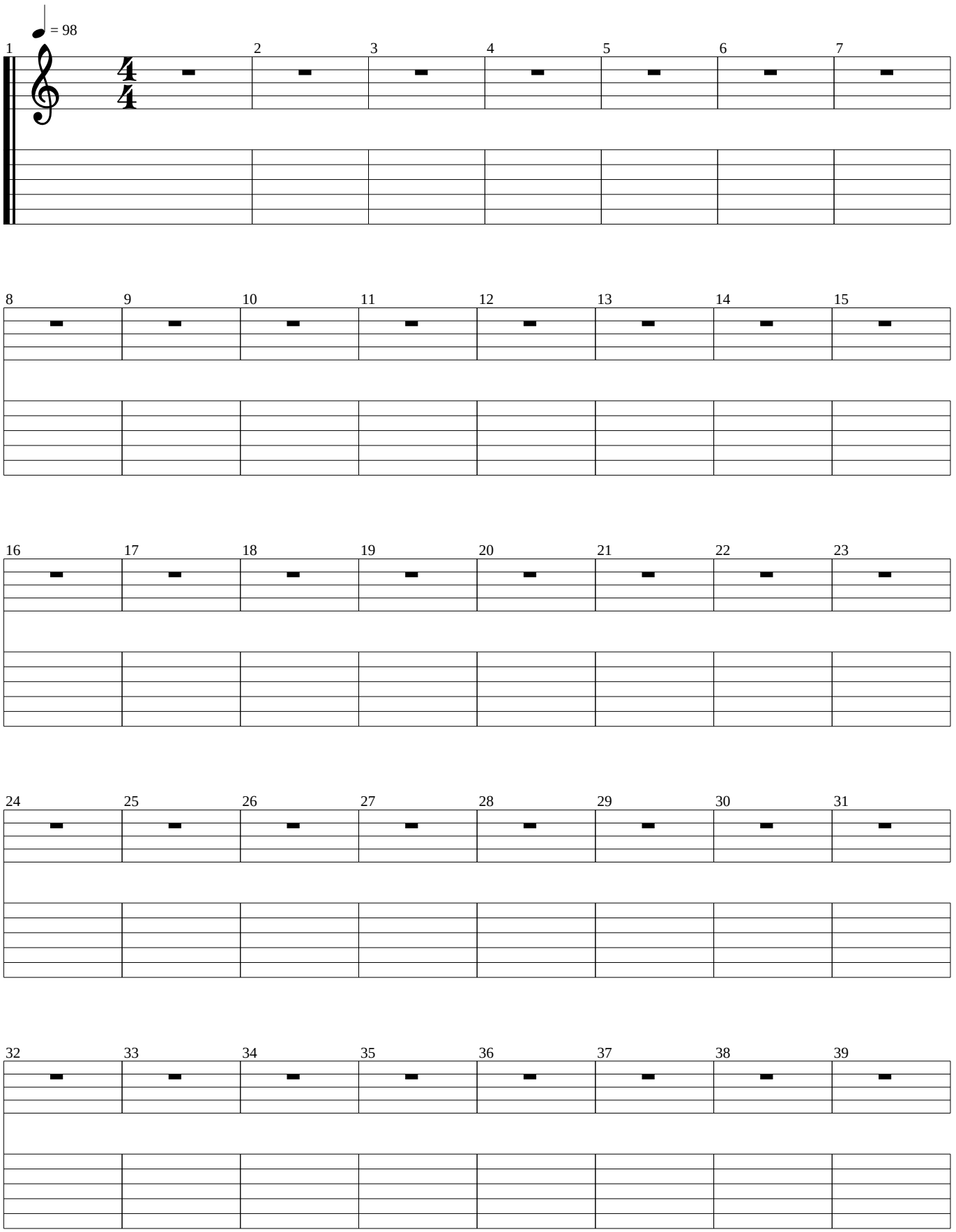

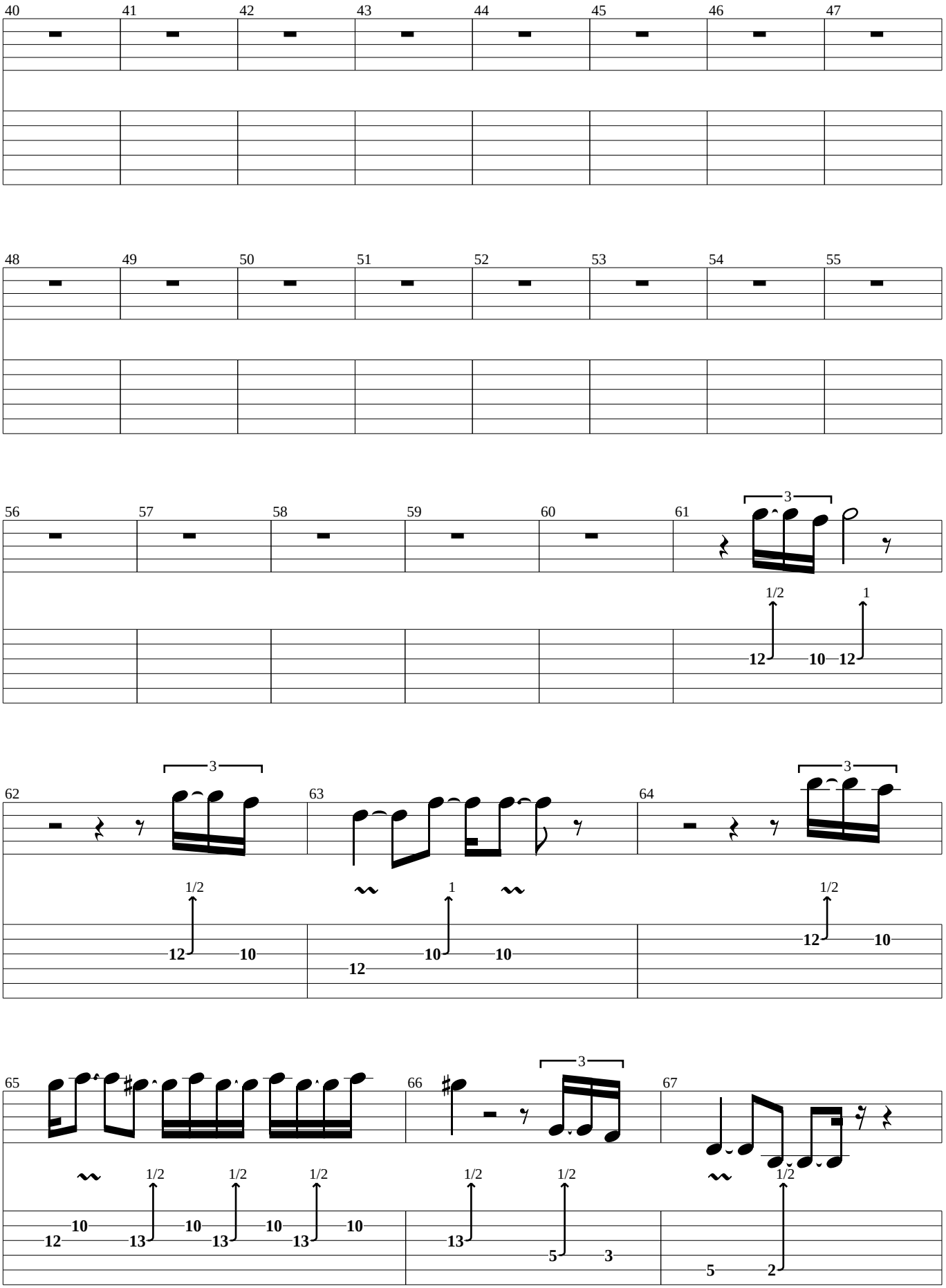
40 41 42 43 44 45 46 47
48 49 50 51 52 53 54 55
56 57 58 59 60 61
3
1/2 1
12 10 12
62 63 64
3 3
1/2 1 1/2
12 10 12 10 10 12 12 10
65 66 67
3
1/2 1/2 1/2 1/2 1/2 1/2
12 10 13 10 13 10 13 10 13 5 3 5 2

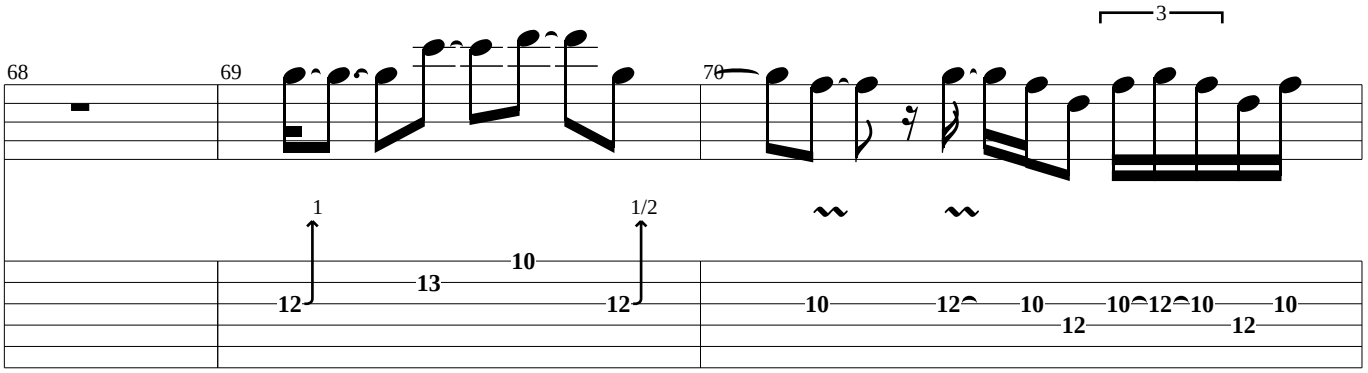

hold

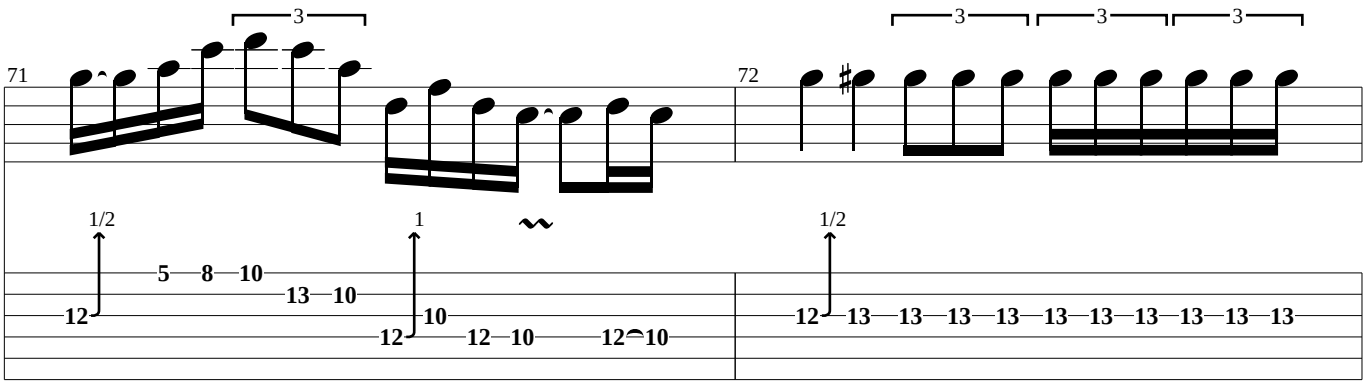

release

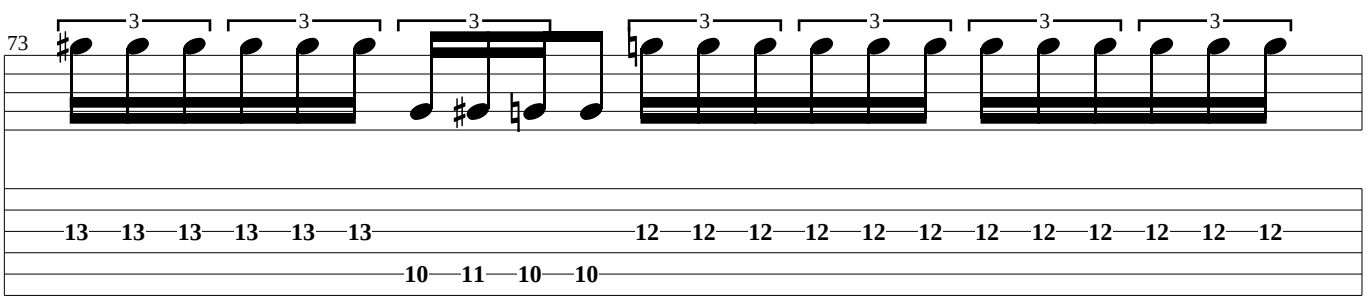

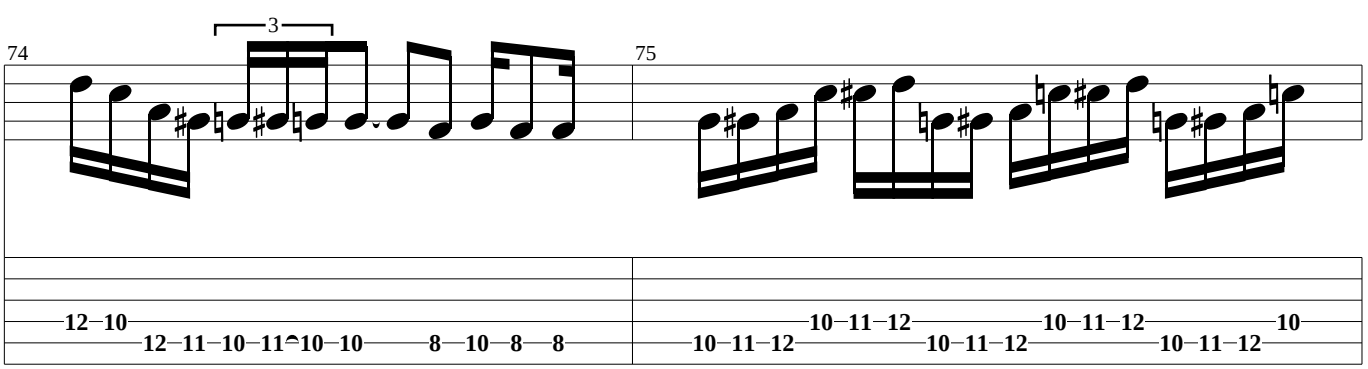

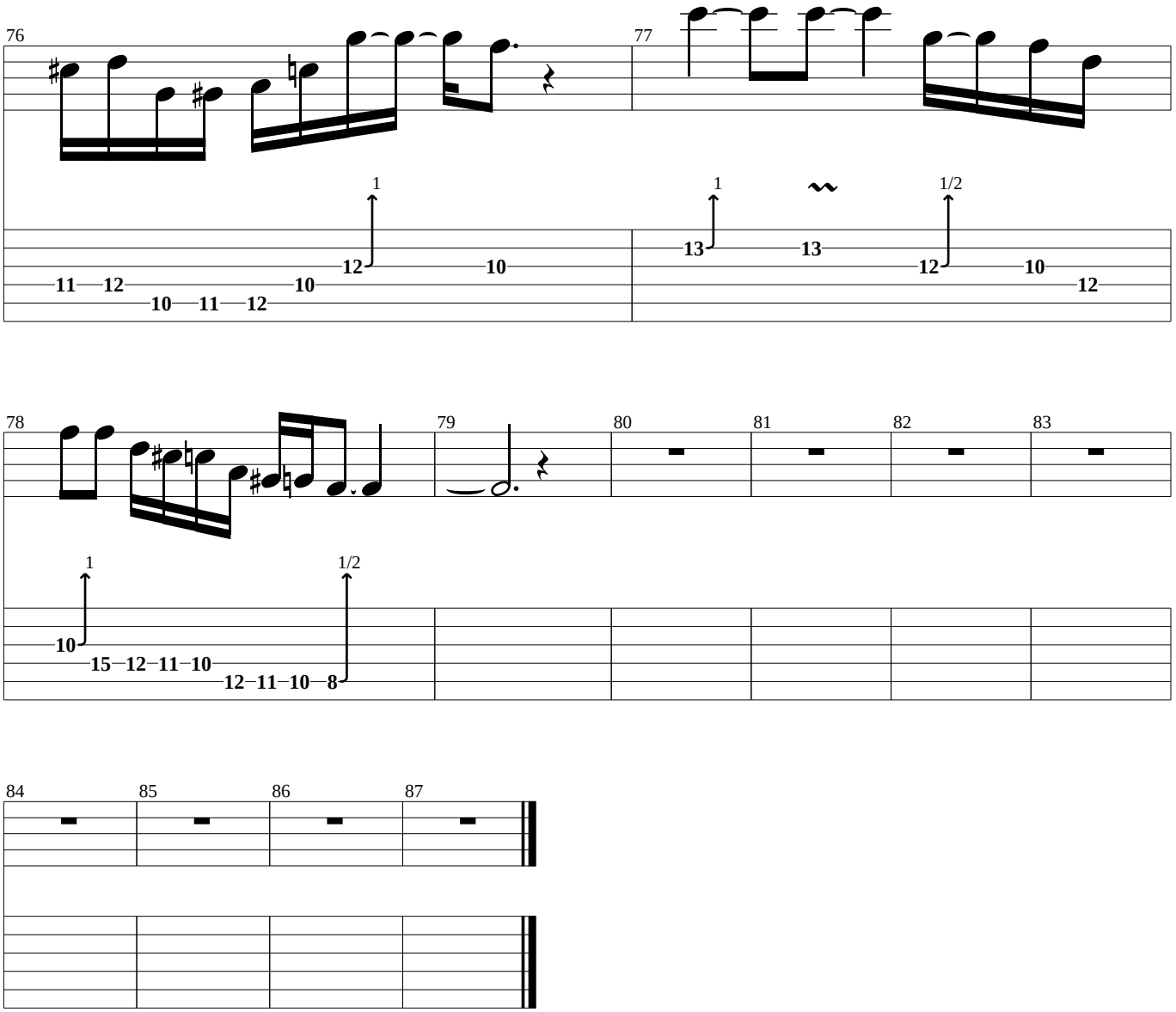
76
77
78
79
80
81
82
83
1
1/2
11 12 10 11 12 10 12 10
13 13 12 10 12
10 15 12 11 10 12 11 10 8

84
85
86
87

If You Have To Ask

(Guitar 2)

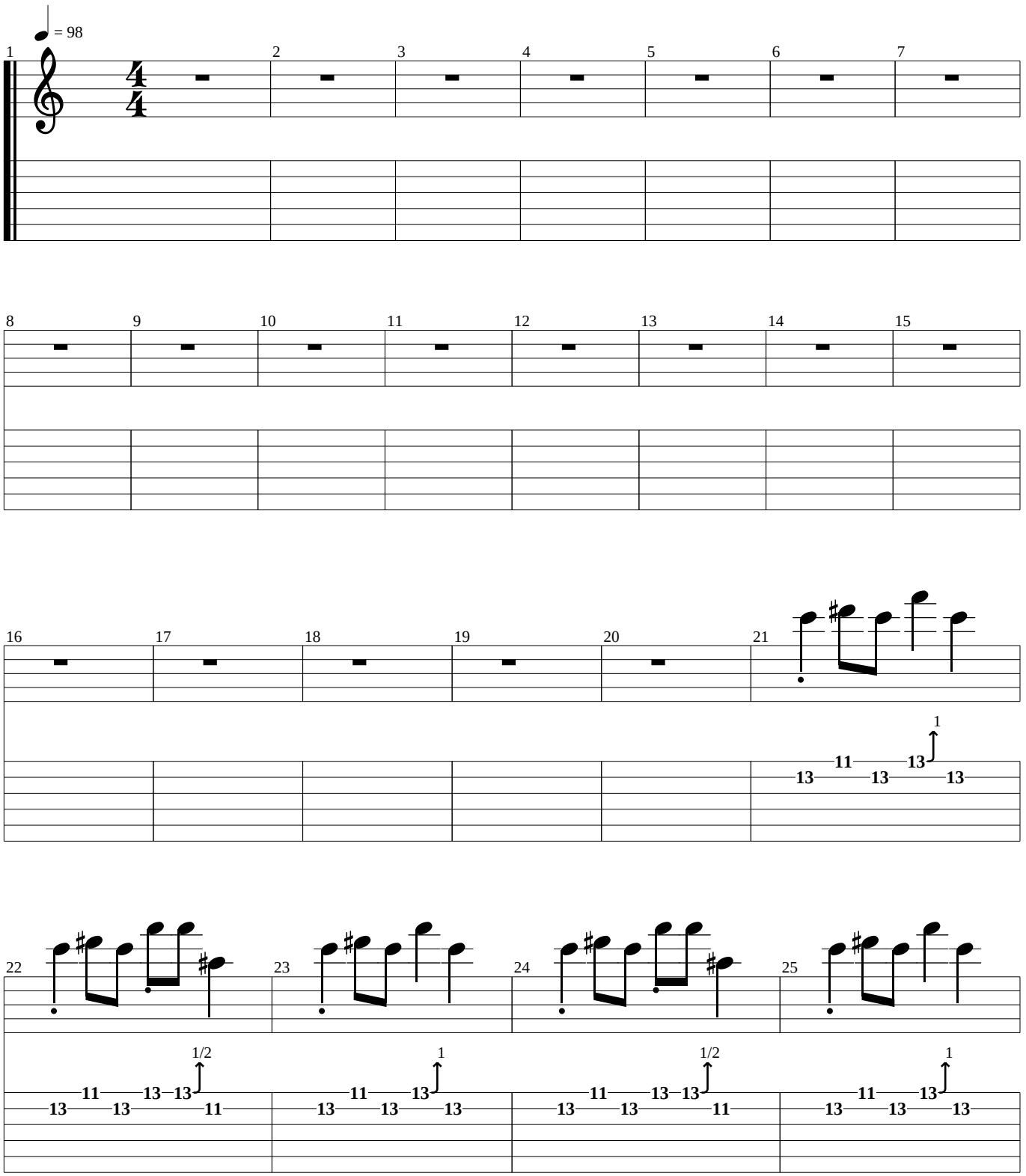

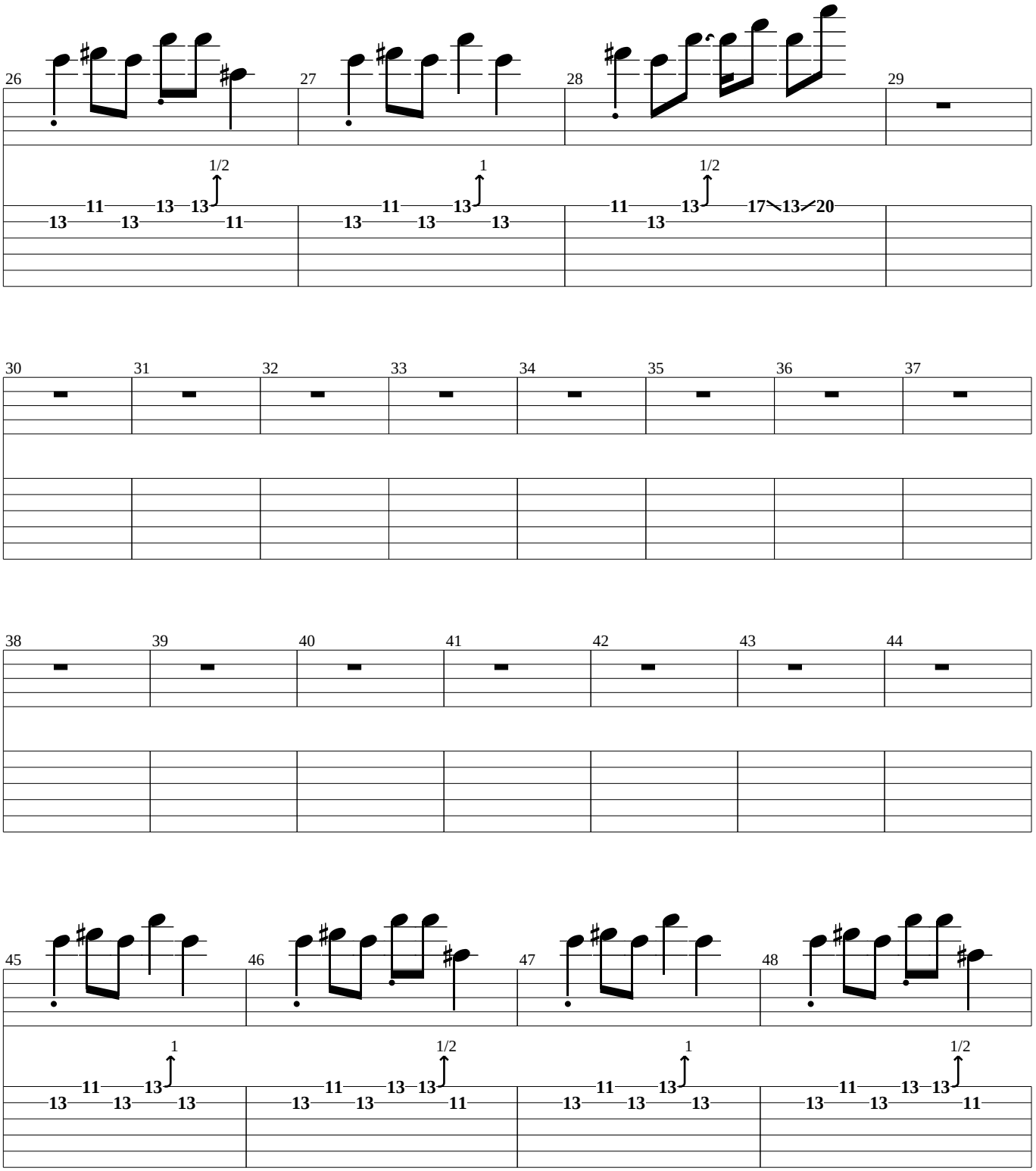
26
27
28
29
1/2
1
1/2
11 13 13 13 11
11 13 13 13 13
11 13 13 17 13 20
30
31
32
33
34
35
36
37
38
39
40
41
42
43
44
45
46
47
48
1
1/2
1
1/2
11 13 13 13 13
11 13 13 13 11
11 13 13 13 13
11 13 13 13 11

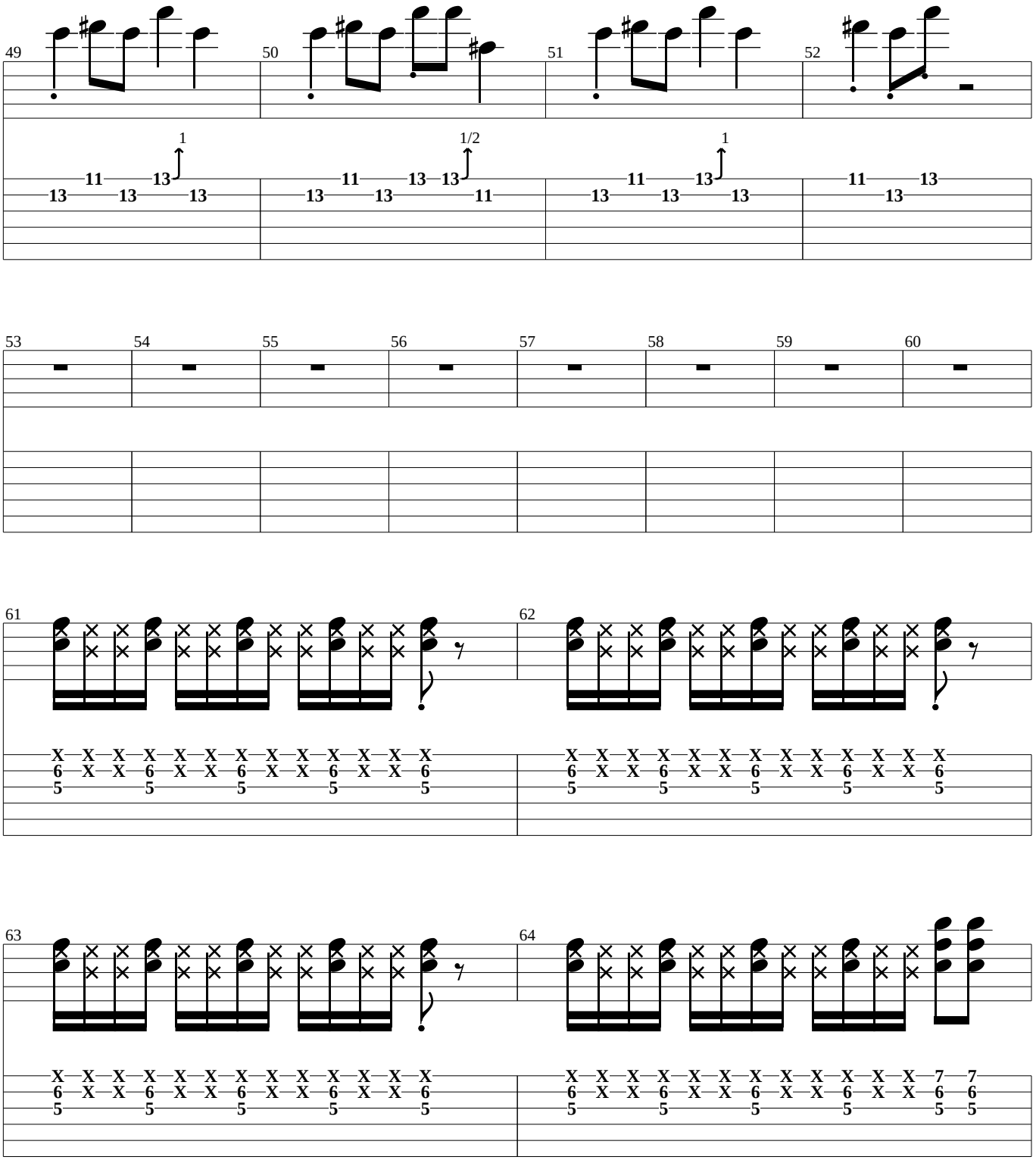
49
50
51
52
1
1/2
1
53
54
55
56
57
58
59
60
61
62
63
64

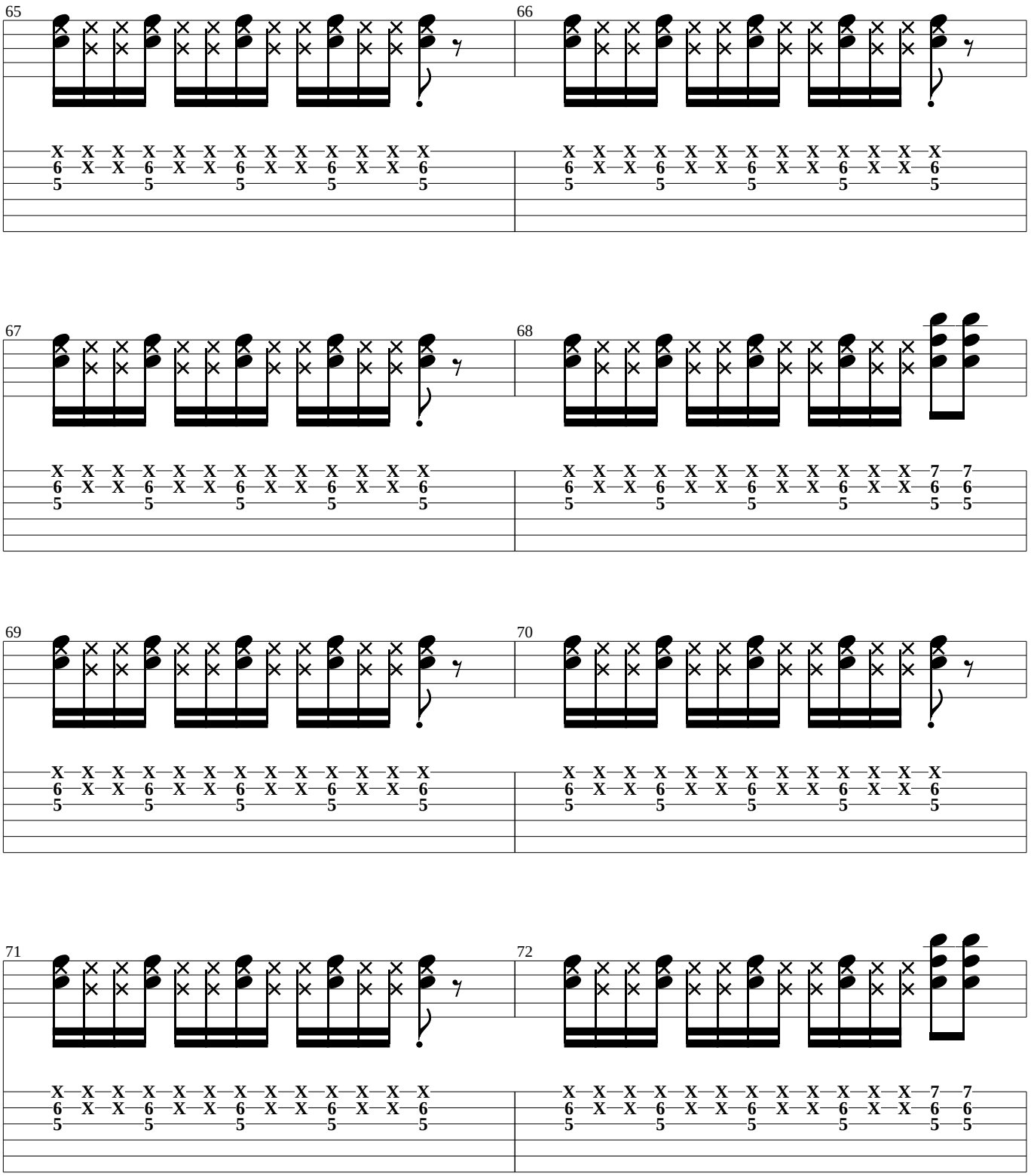
65
66
67
68
69
70
71
72

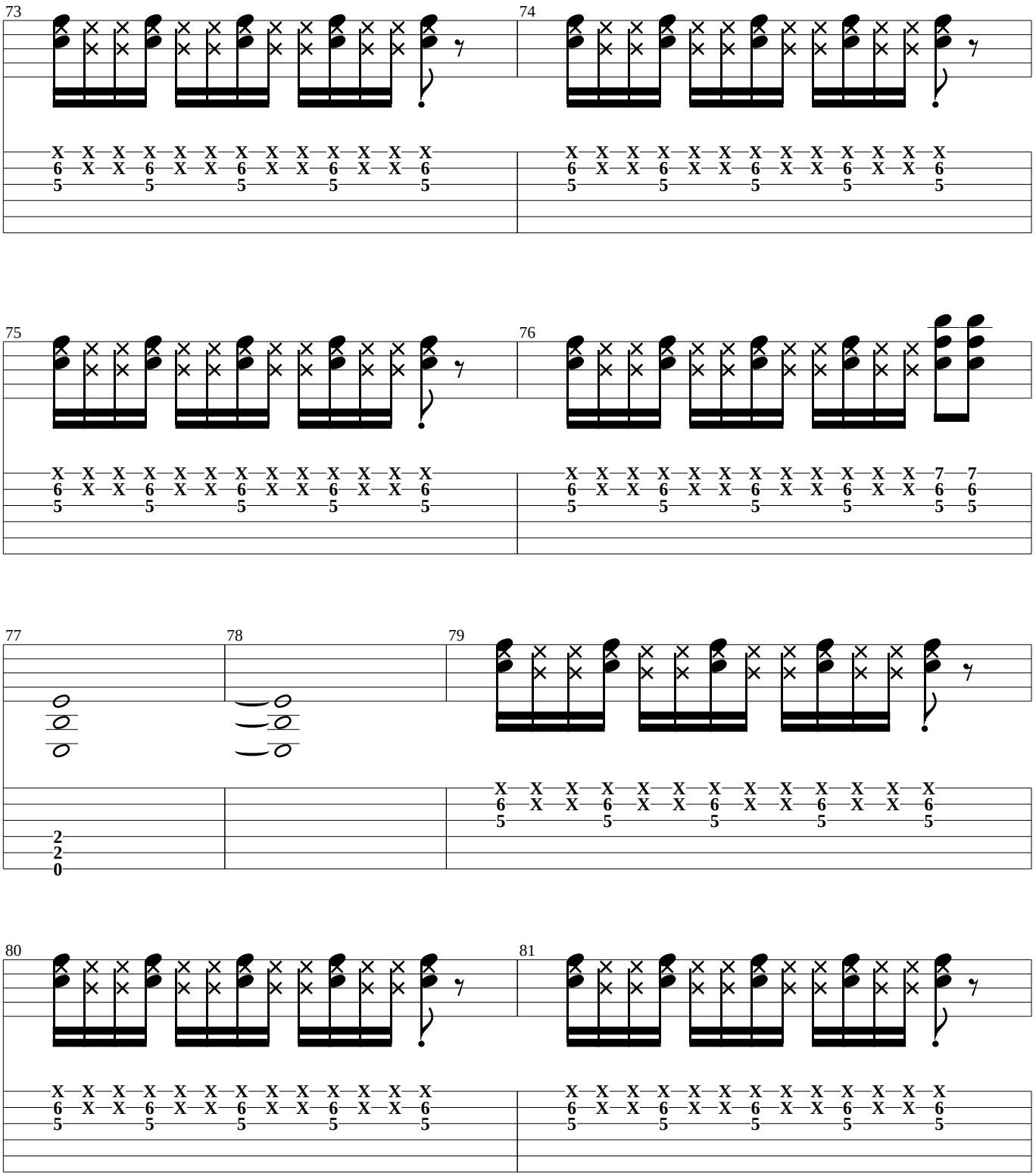
73
74
75
76
77
78
79
80
81

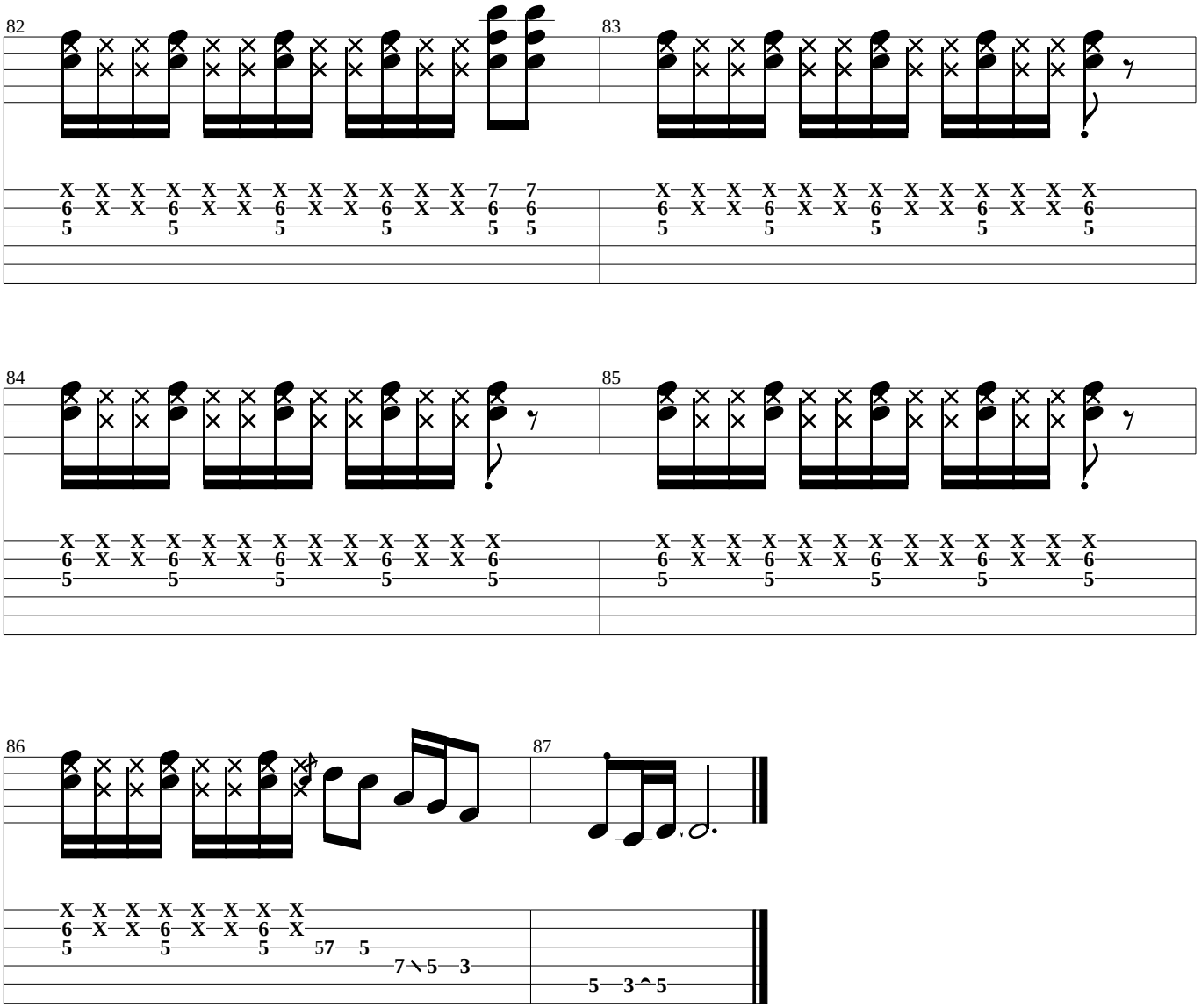
82
83
84
85
86
87

If You Have To Ask

(Bass)

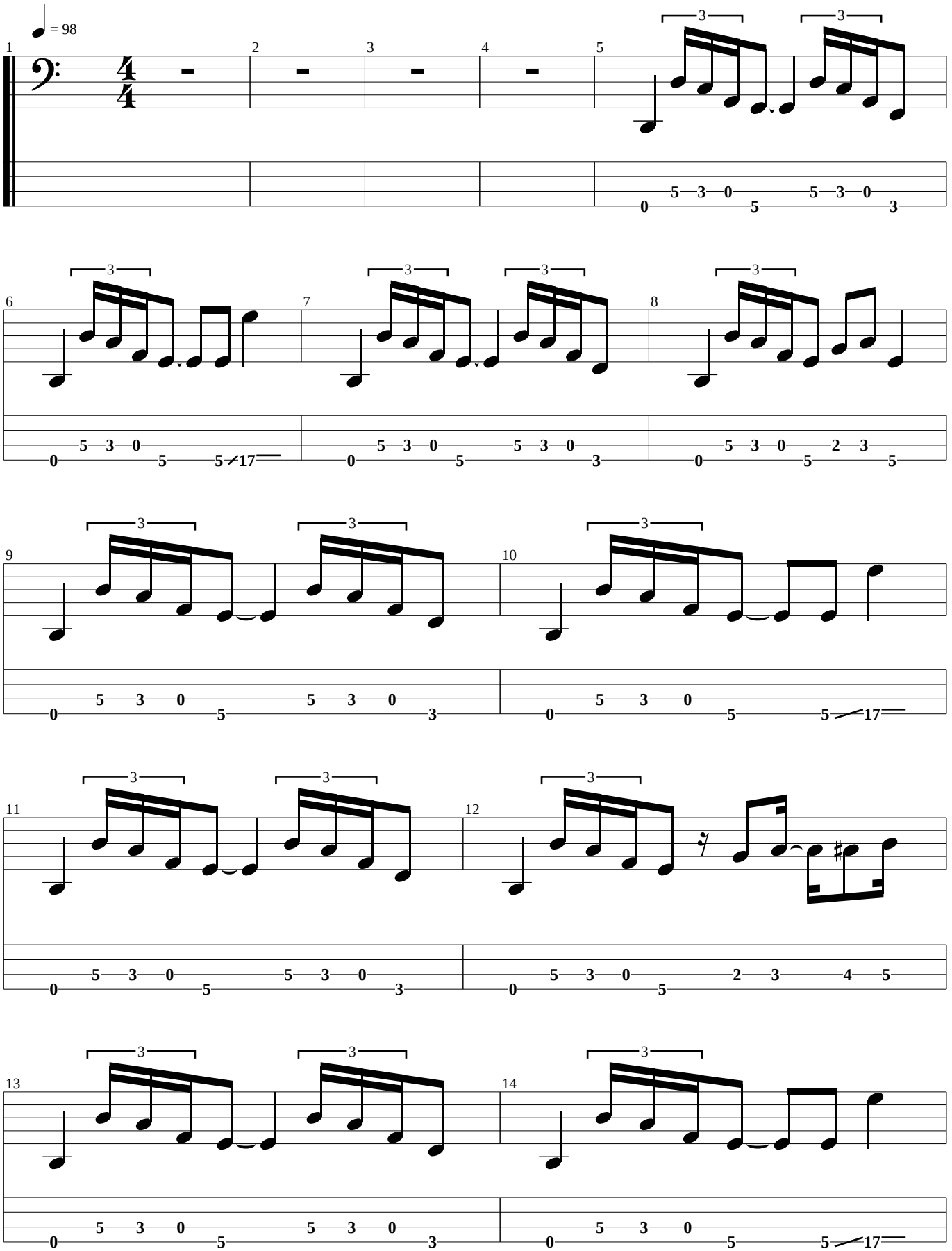

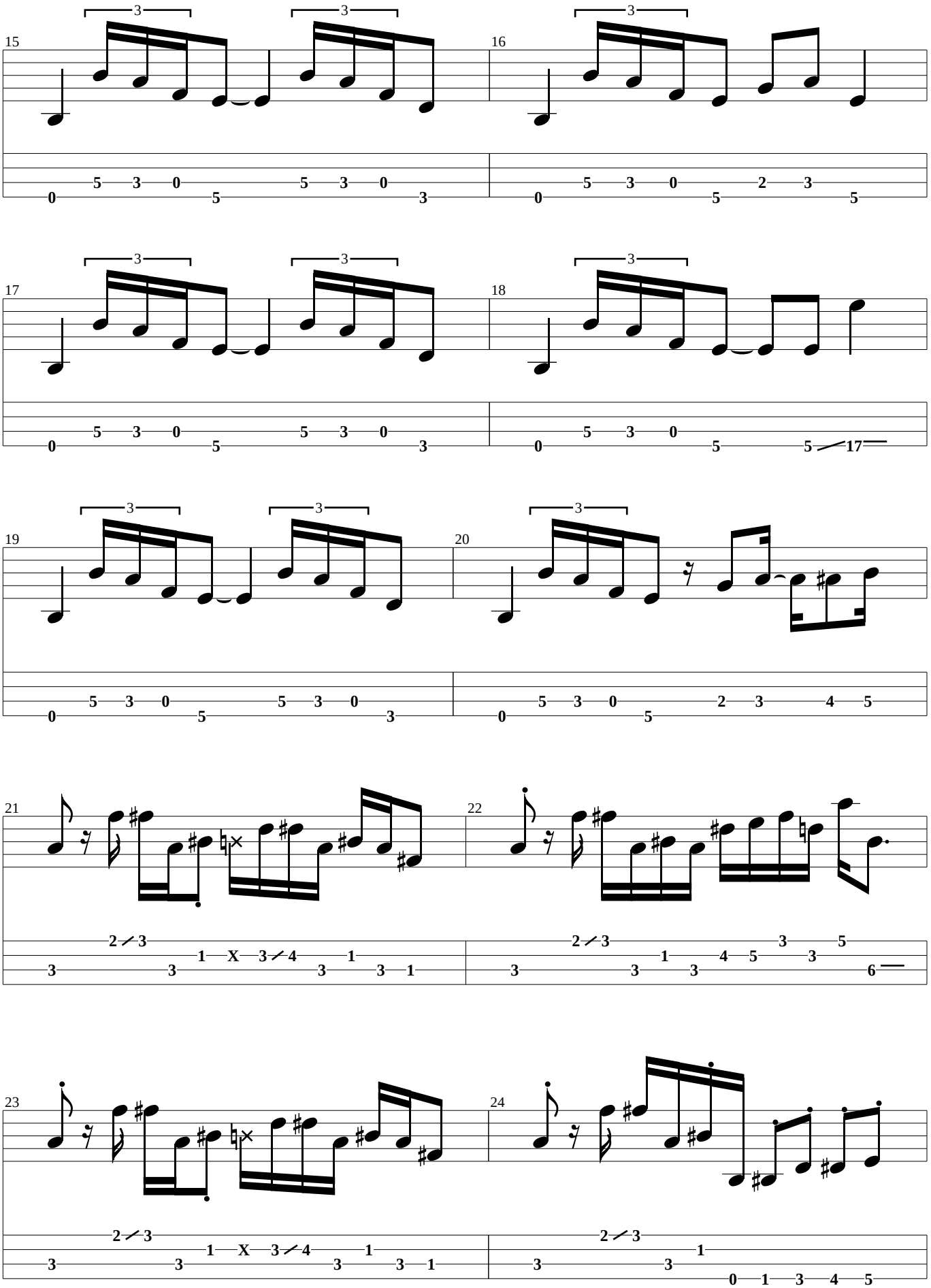
15
16
17
18
19
20
21
22
23
24

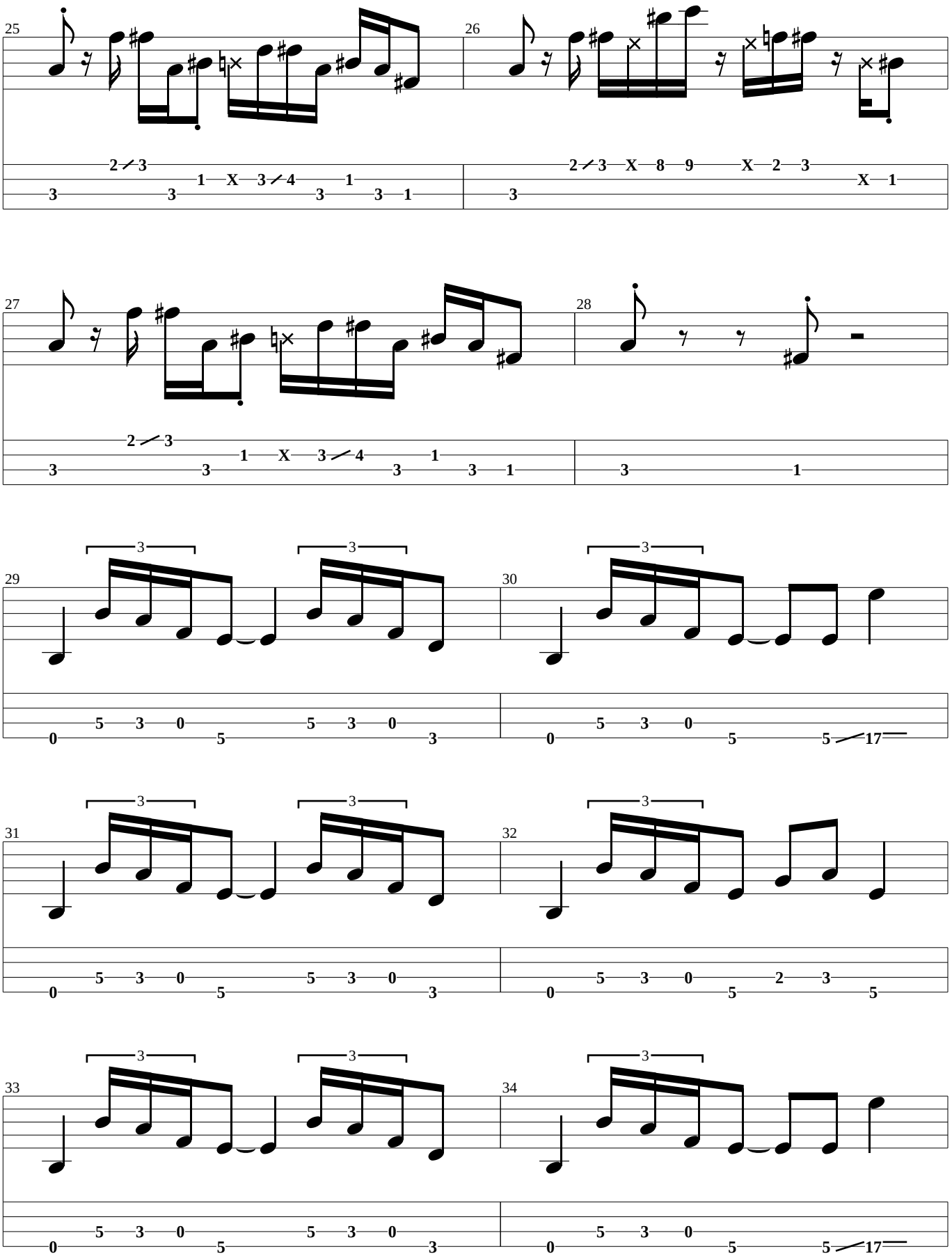
25
26
27
28
29
30
31
32
33
34

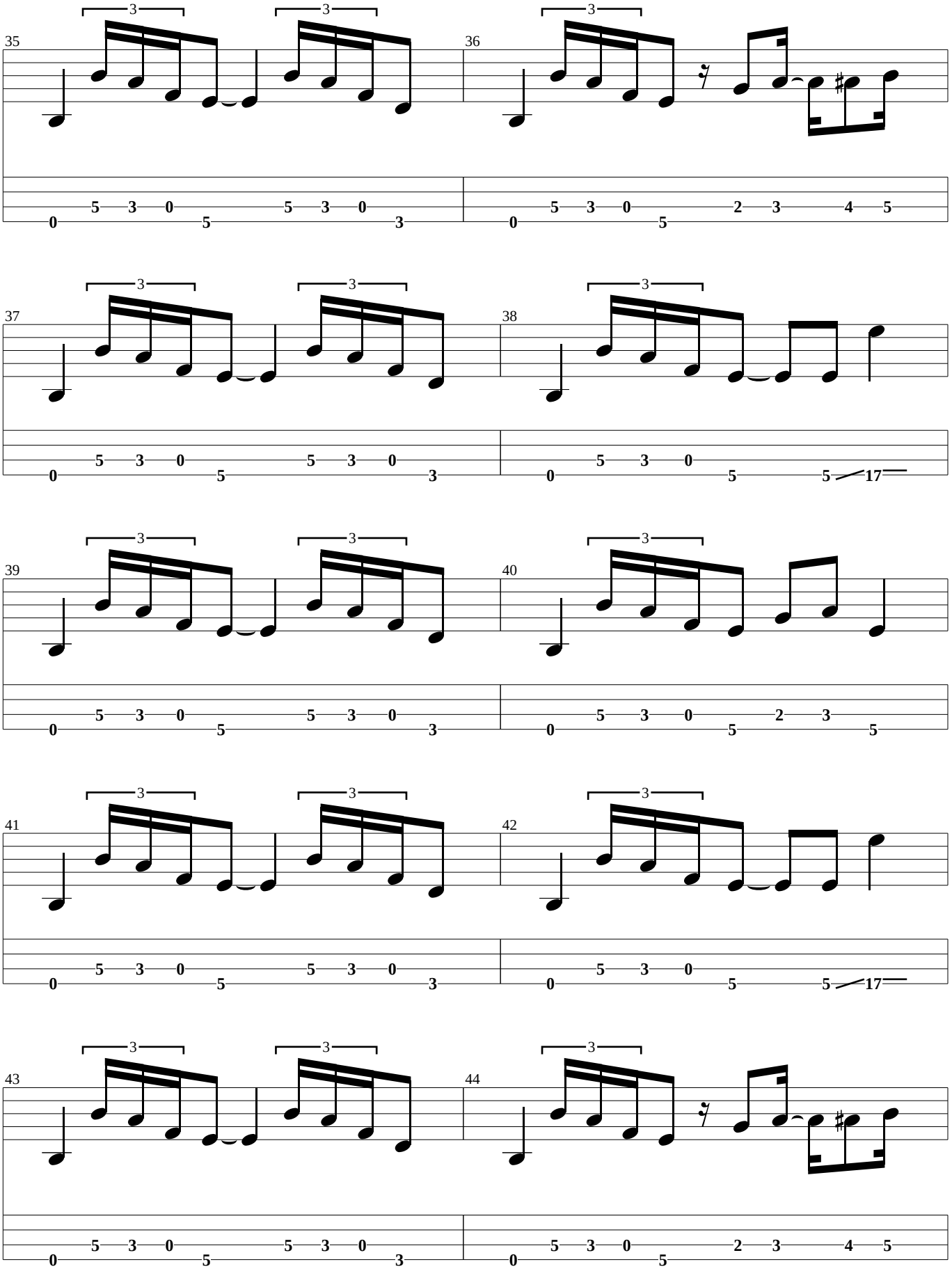
35
36
37
38
39
40
41
42
43
44
3
0 5 3 0 5 5 3 0 3
0 5 3 0 5 2 3 4 5
0 5 3 0 5 5 3 0 3
0 5 3 0 5 5 17
0 5 3 0 5 5 3 0 3
0 5 3 0 5 2 3 5
0 5 3 0 5 5 3 0 3
0 5 3 0 5 5 17
0 5 3 0 5 5 3 0 3
0 5 3 0 5 2 3 4 5

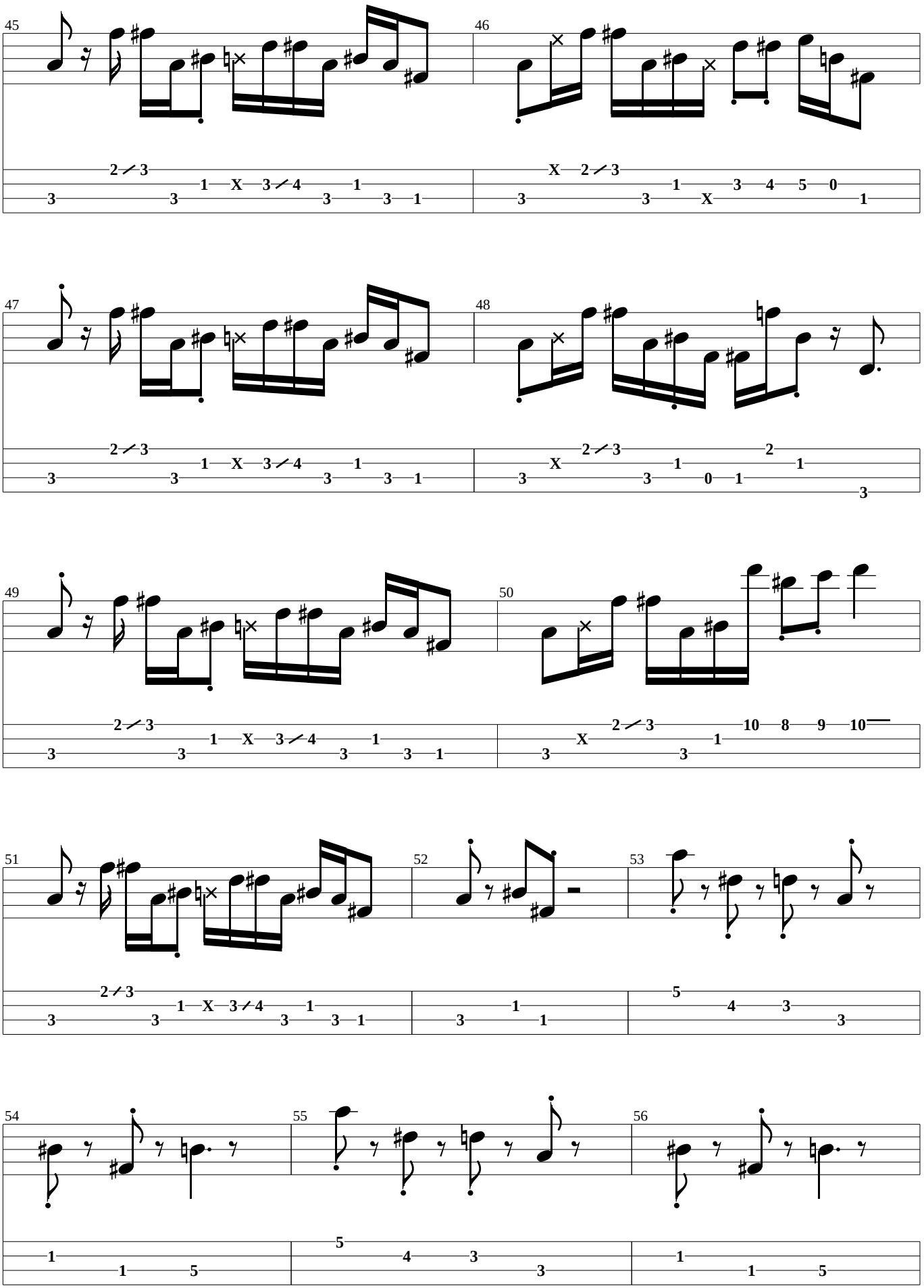
45
46
47
48
49
50
51
52
53
54
55
56

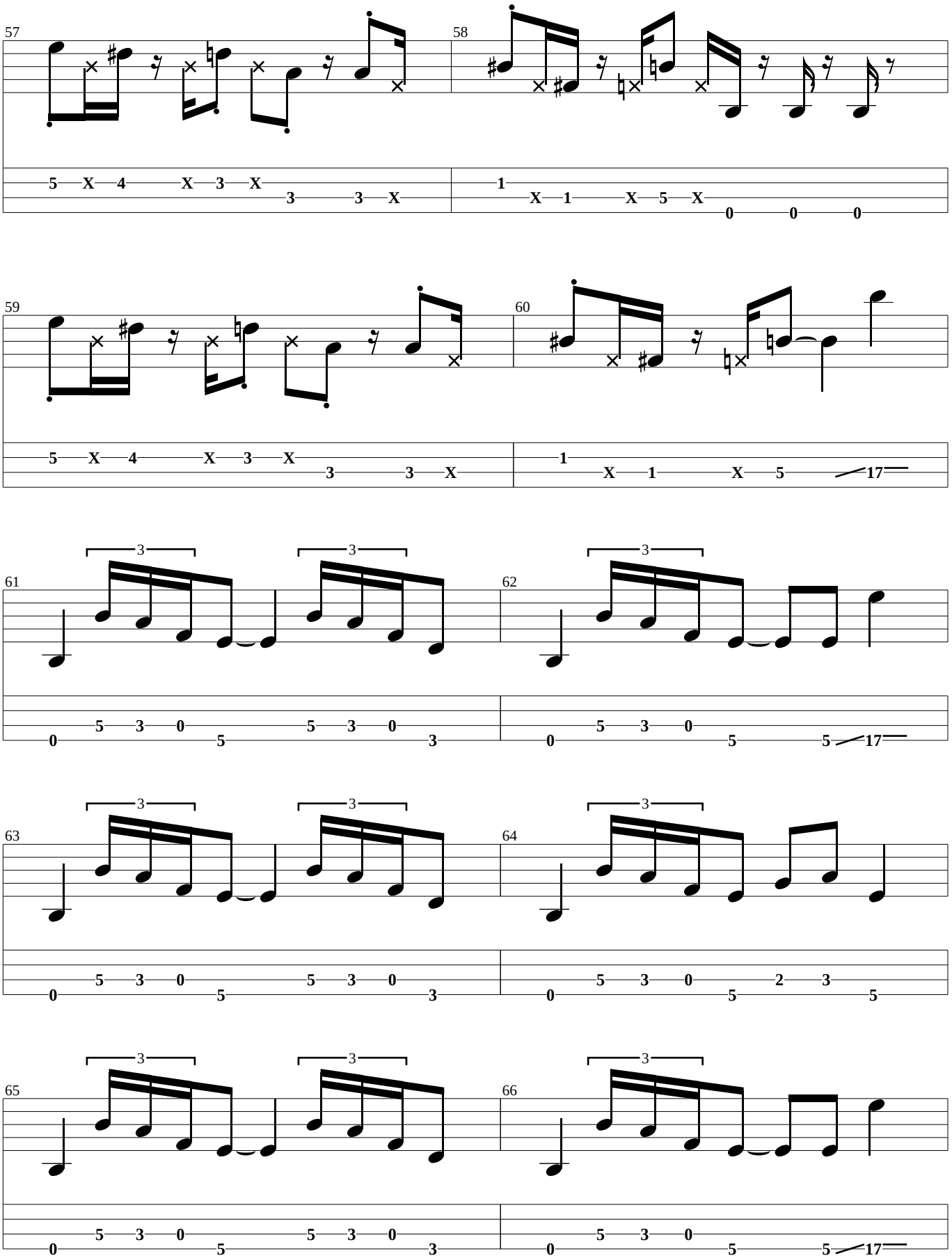
57
5 X 4 X 3 X
3 3 X
58
1
X 1 X 5 X
0 0 0
59
5 X 4 X 3 X
3 3 X
60
1
X 1 X 5 17
61
3
5 3 0
0 5 5 3 0 3
62
3
5 3 0
0 5 5 17
63
3
5 3 0
0 5 5 3 0 3
64
3
5 3 0 2 3
0 5 5
65
3
5 3 0
0 5 5 3 0 3
66
3
5 3 0
0 5 5 17

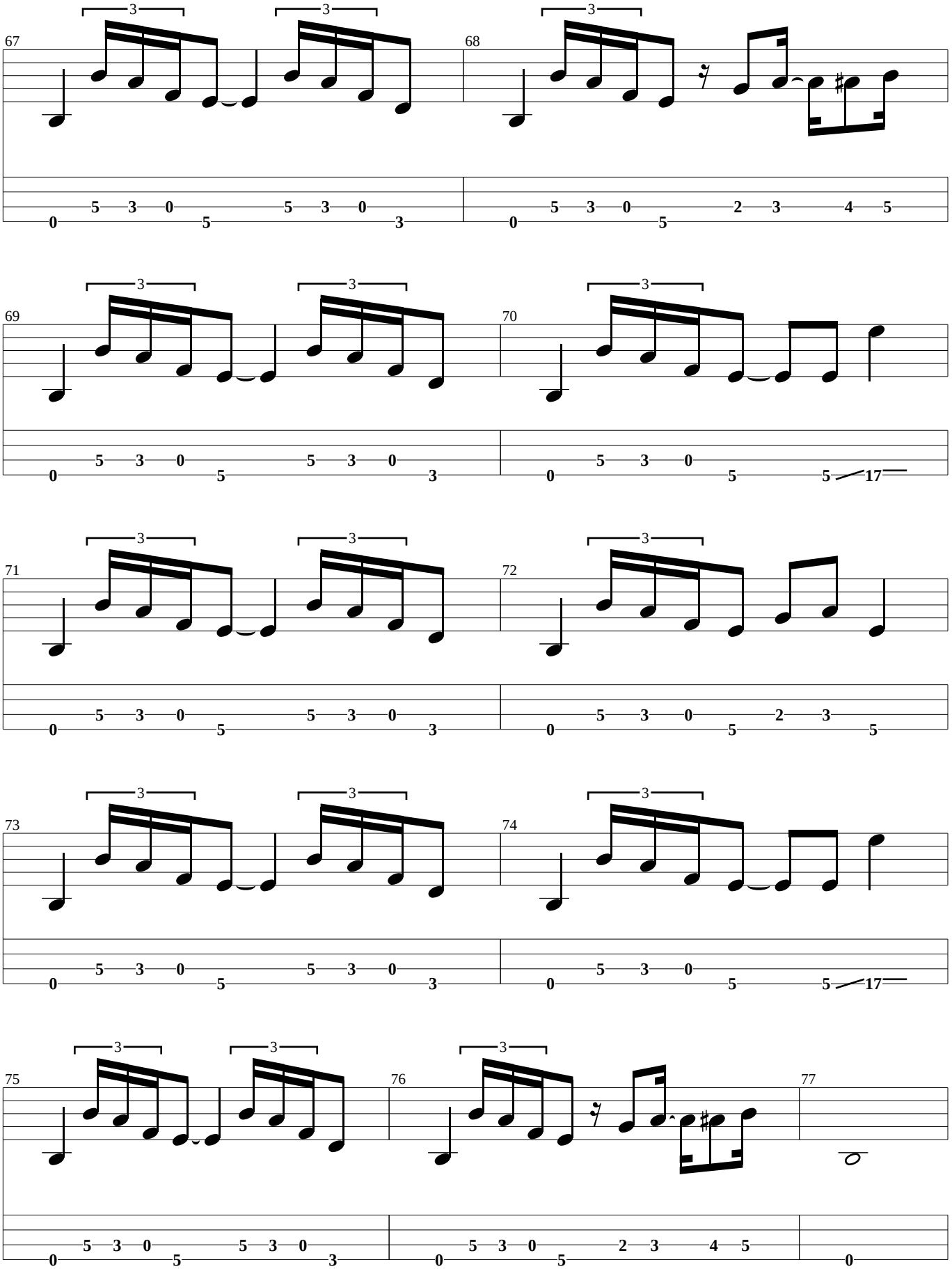
67
68
69
70
71
72
73
74
75
76
77
3
0 5 3 0 5 5 3 0 3
0 5 3 0 5 2 3 4 5
0 5 3 0 5 5 3 0 3
0 5 3 0 5 5 17
0 5 3 0 5 5 3 0 3
0 5 3 0 5 2 3 5
0 5 3 0 5 5 3 0 3
0 5 3 0 5 5 17
0 5 3 0 5 5 3 0 3
0 5 3 0 5 2 3 4 5
0

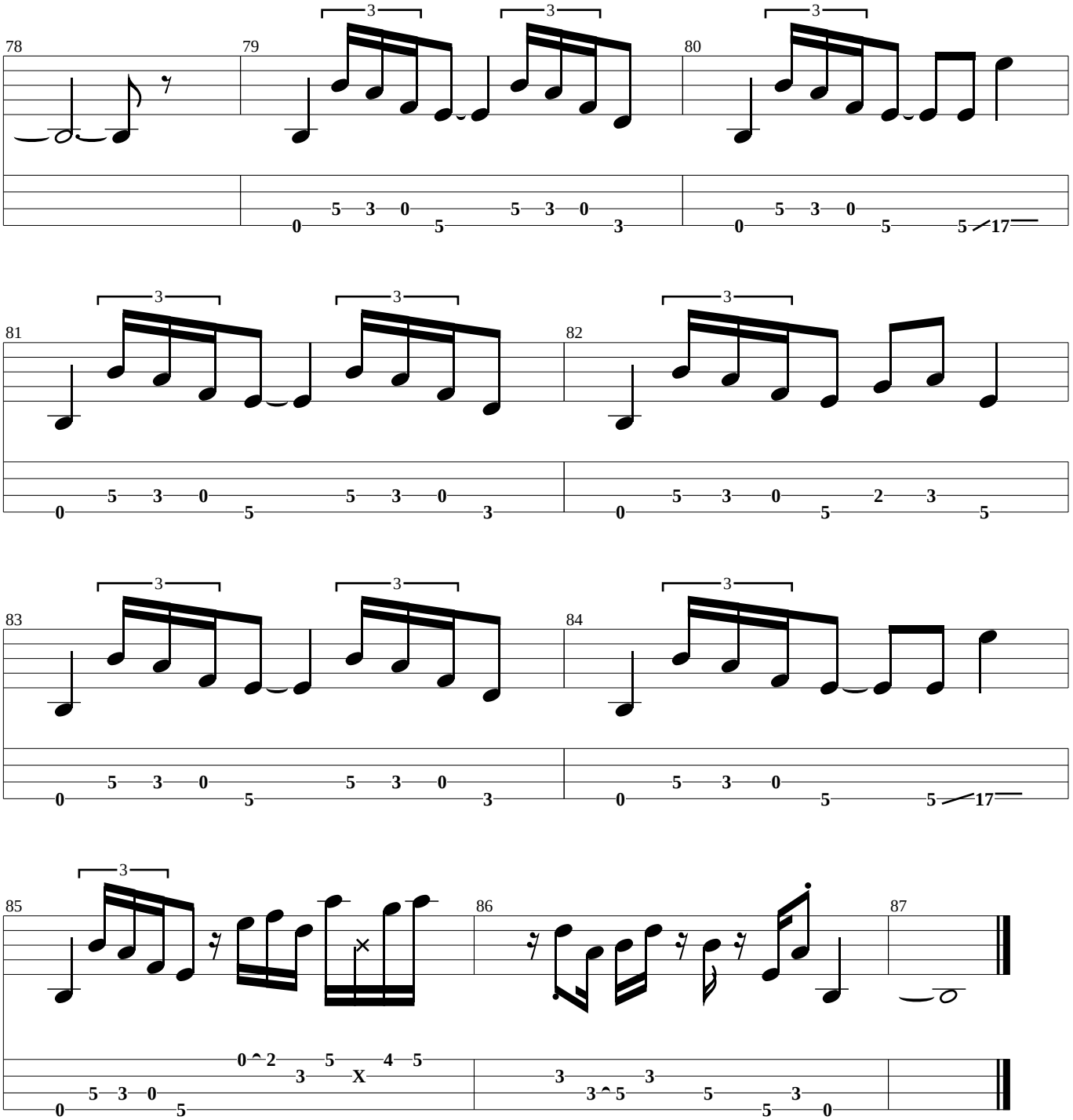
78
79
80
81
82
83
84
85
86
87
3
0 5 3 0 5 5 3 0 3
0 5 3 0 5 5 / 17
0 5 3 0 5 5 3 0 3
0 5 3 0 5 2 3 5
0 5 3 0 5 5 3 0 3
0 5 3 0 5 5 / 17
0 ^ 2 3 5 X 4 5
0 5 3 0 5
3 3 ^ 5 3 5 5 3 0

If You Have To Ask

(1st vocals)

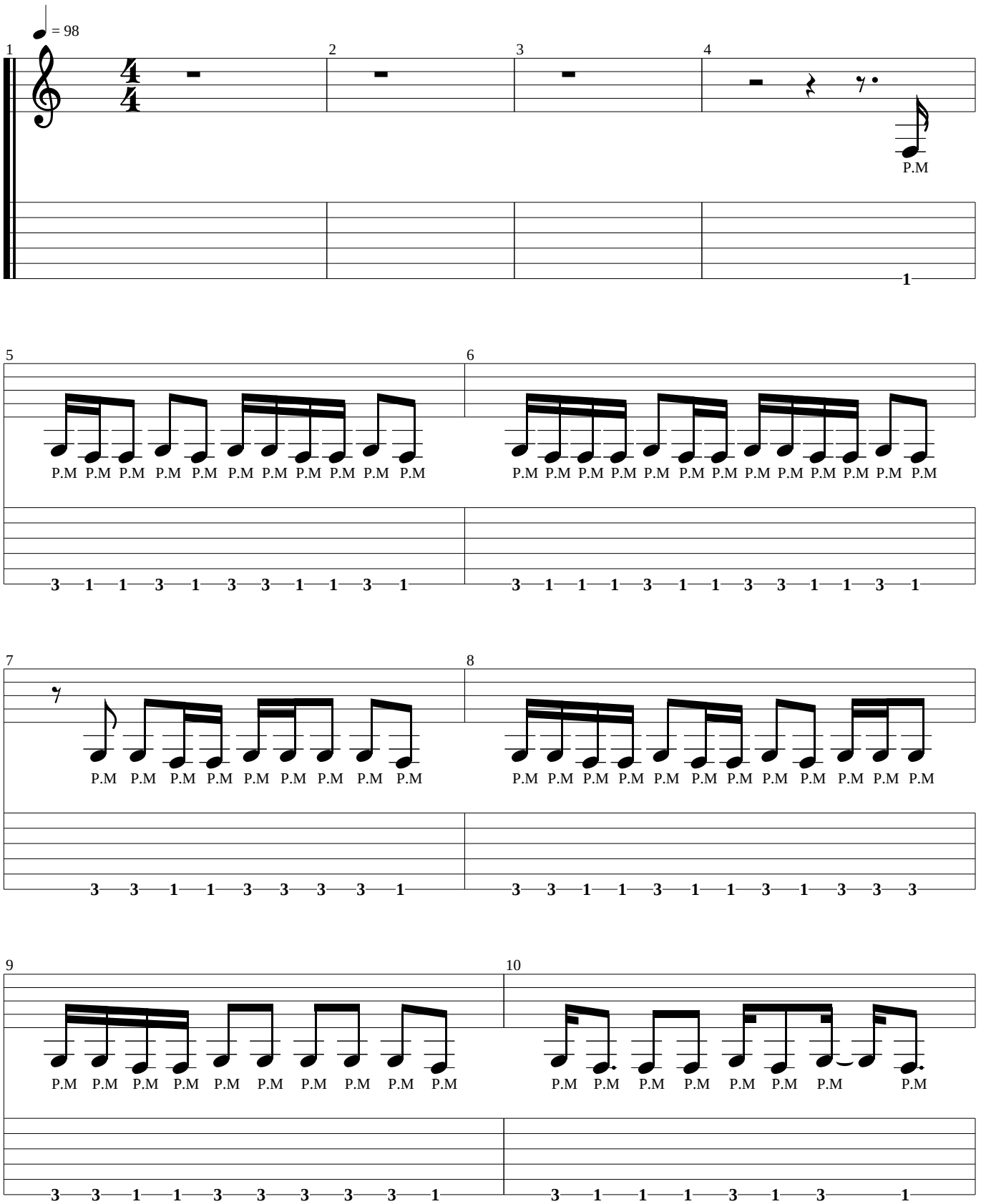

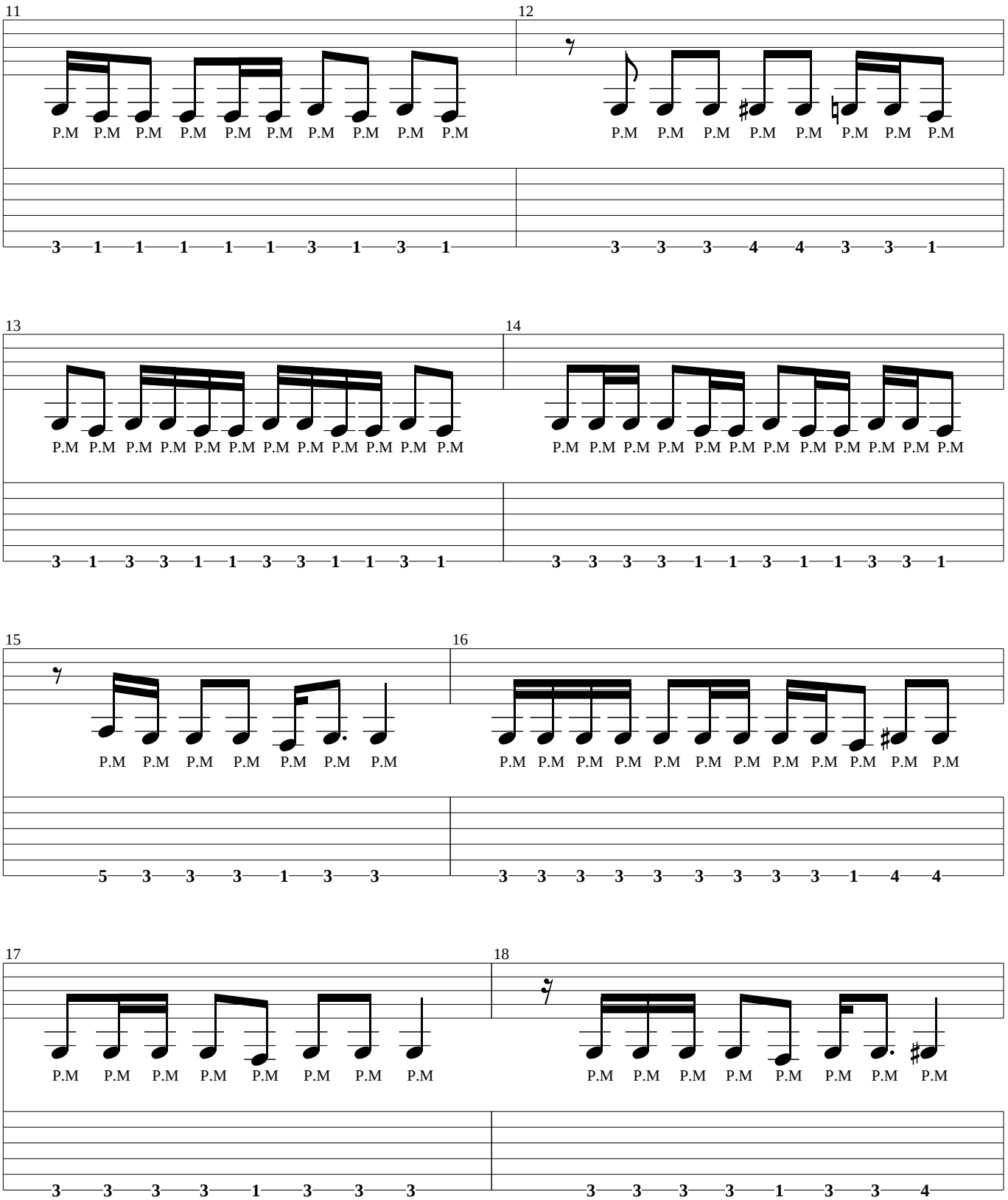
11
P.M P.M P.M P.M P.M P.M P.M P.M P.M P.M
3 1 1 1 1 1 3 1 3 1
12
P.M P.M P.M P.M P.M P.M P.M P.M
3 3 3 4 4 3 3 1
13
P.M P.M P.M P.M P.M P.M P.M P.M P.M P.M P.M P.M
3 1 3 3 1 1 3 3 1 1 3 1
14
P.M P.M P.M P.M P.M P.M P.M P.M P.M P.M P.M P.M
3 3 3 3 1 1 3 1 1 3 3 1
15
P.M P.M P.M P.M P.M P.M P.M
5 3 3 3 1 3 3
16
P.M P.M P.M P.M P.M P.M P.M P.M P.M P.M P.M P.M
3 3 3 3 3 3 3 3 3 1 4 4
17
P.M P.M P.M P.M P.M P.M P.M P.M
3 3 3 3 1 3 3 3
18
P.M P.M P.M P.M P.M P.M P.M P.M
3 3 3 3 1 3 3 4

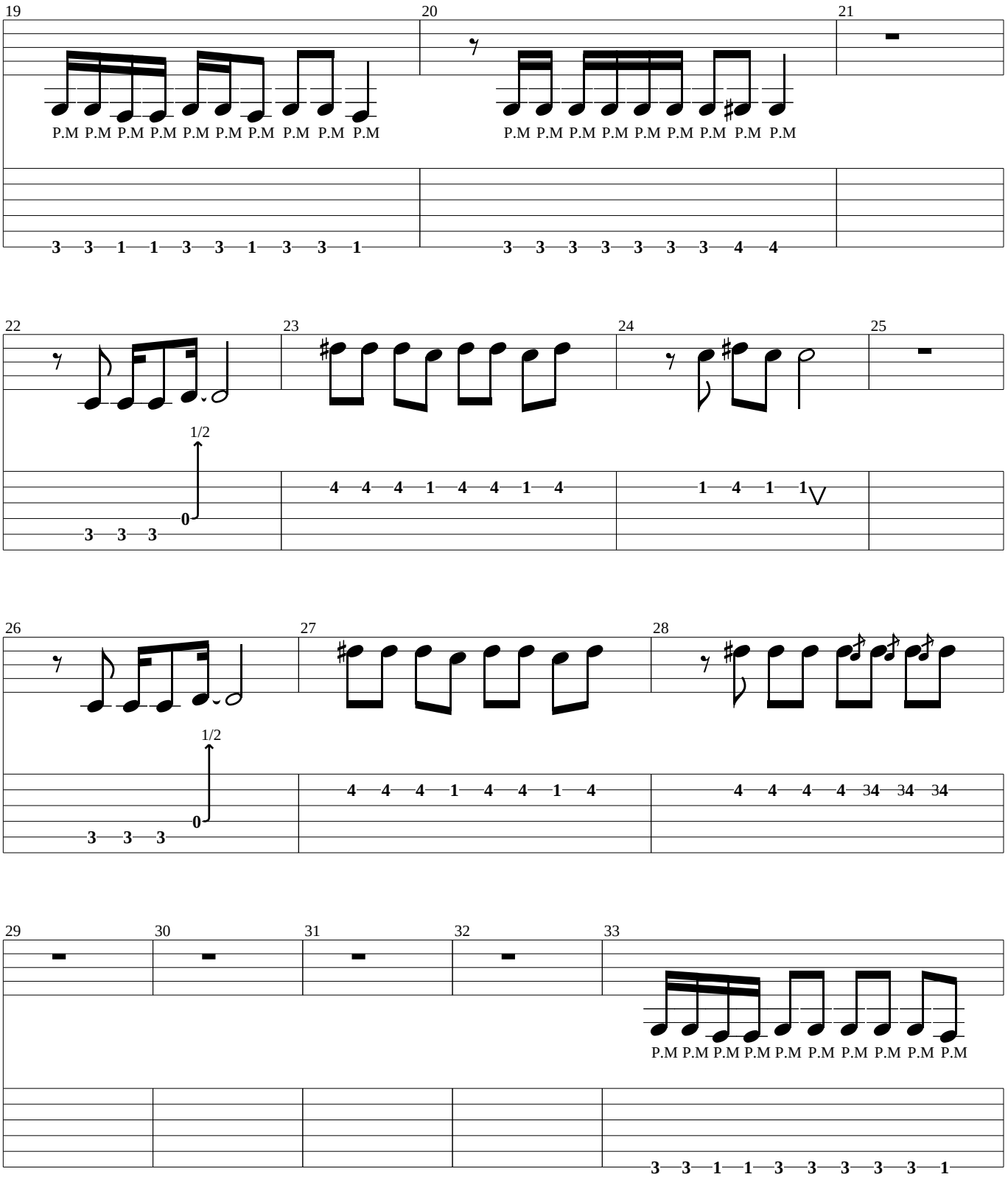
19
20
21
P.M P.M P.M P.M P.M P.M P.M P.M P.M P.M
P.M P.M P.M P.M P.M P.M P.M P.M P.M
3 3 1 1 3 3 1 3 3 1
3 3 3 3 3 3 3 4 4
22
23
24
25
1/2
0
3 3 3
4 4 4 1 4 4 1 4
1 4 1 1
26
27
28
1/2
0
3 3 3
4 4 4 1 4 4 1 4
4 4 4 4 34 34 34
29
30
31
32
33
P.M P.M P.M P.M P.M P.M P.M P.M P.M P.M
3 3 1 1 3 3 3 3 3 1

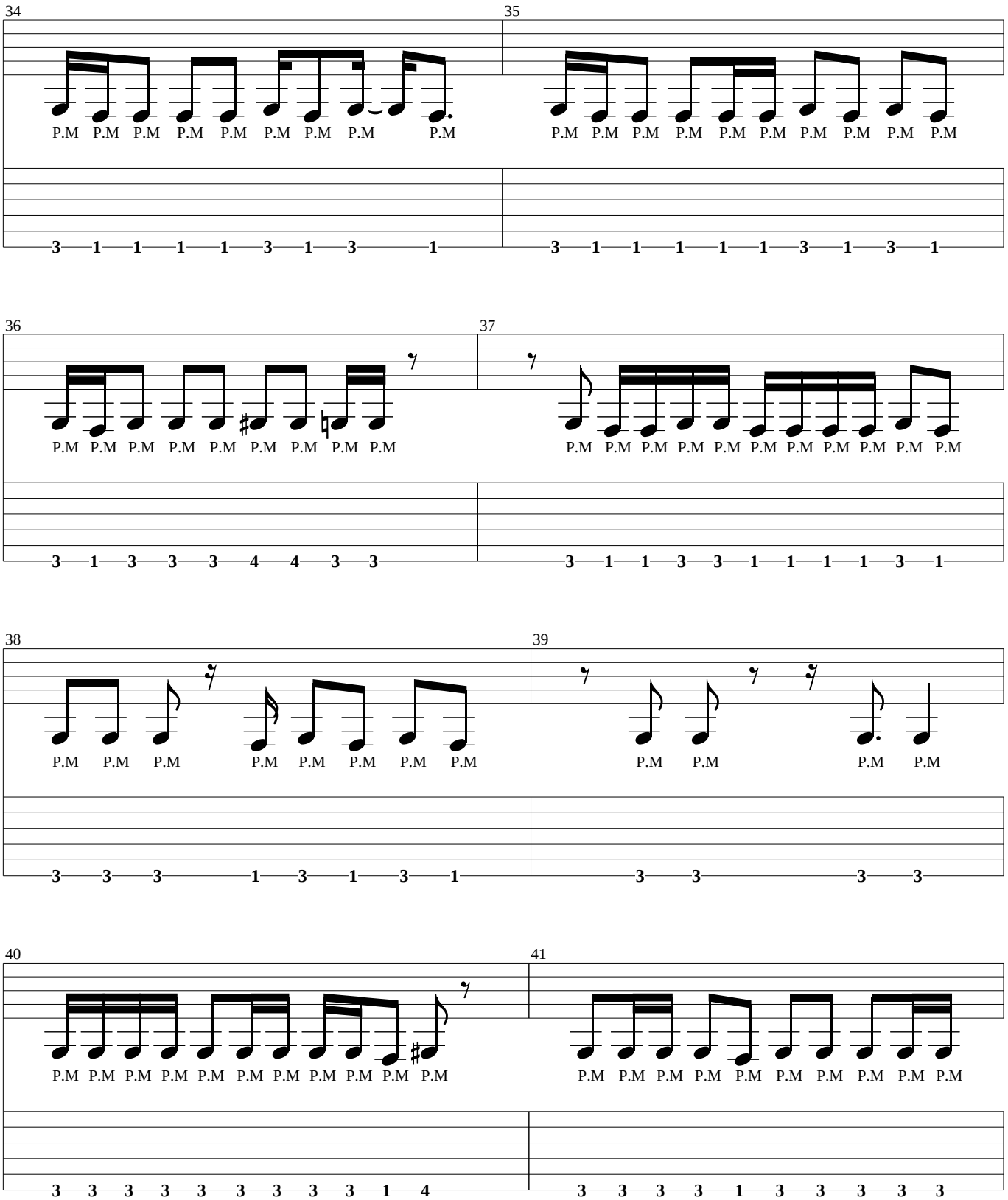
34
P.M P.M P.M P.M P.M P.M P.M P.M P.M
3 1 1 1 1 3 1 3 1
35
P.M P.M P.M P.M P.M P.M P.M P.M P.M P.M
3 1 1 1 1 1 3 1 3 1
36
P.M P.M P.M P.M P.M P.M P.M P.M P.M
3 1 3 3 3 4 4 3 3
37
P.M P.M P.M P.M P.M P.M P.M P.M P.M P.M P.M
3 1 1 3 3 1 1 1 1 3 1
38
P.M P.M P.M P.M P.M P.M P.M P.M
3 3 3 1 3 1 3 1
39
P.M P.M P.M P.M
3 3 3 3
40
P.M P.M P.M P.M P.M P.M P.M P.M P.M P.M P.M
3 3 3 3 3 3 3 3 3 1 4
41
P.M P.M P.M P.M P.M P.M P.M P.M P.M P.M
3 3 3 3 1 3 3 3 3 3

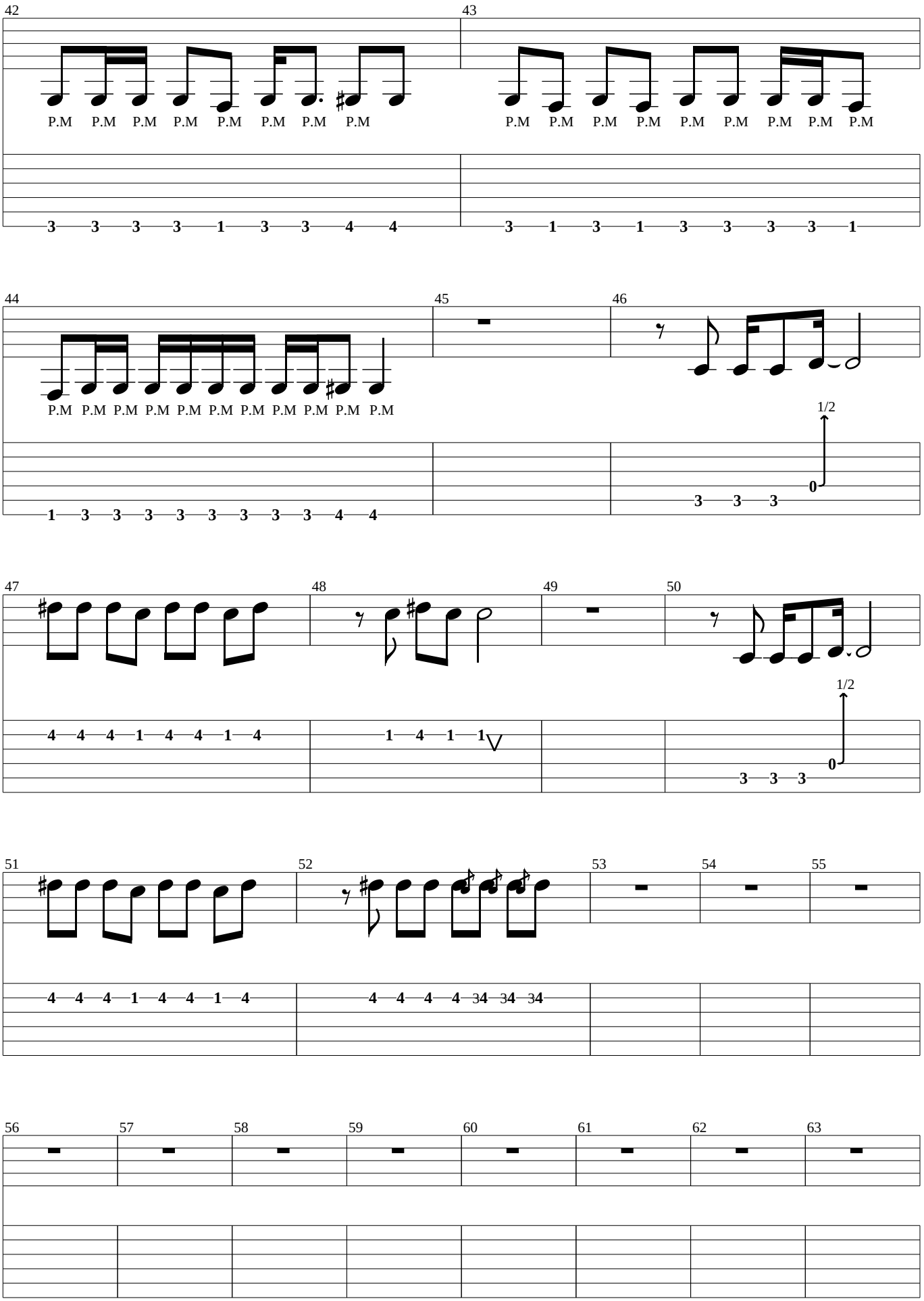
42
43
P.M P.M P.M P.M P.M P.M P.M P.M
P.M P.M P.M P.M P.M P.M P.M P.M P.M
3 3 3 3 1 3 3 4 4
3 1 3 1 3 3 3 3 1
44
45
46
P.M P.M P.M P.M P.M P.M P.M P.M P.M P.M P.M
1/2
1 3 3 3 3 3 3 3 3 4 4
0
3 3 3
47
48
49
50
4 4 4 1 4 4 1 4
1 4 1 1
1/2
0
3 3 3
51
52
53
54
55
4 4 4 1 4 4 1 4
4 4 4 4 34 34 34
56
57
58
59
60
61
62
63

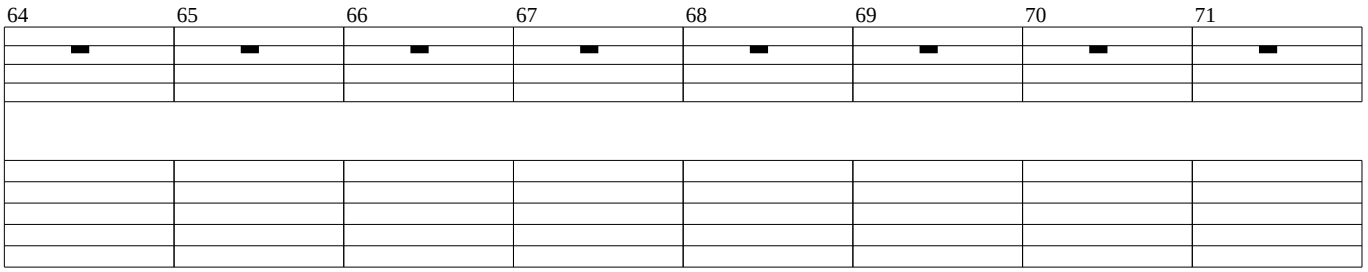
64
65
66
67
68
69
70
71

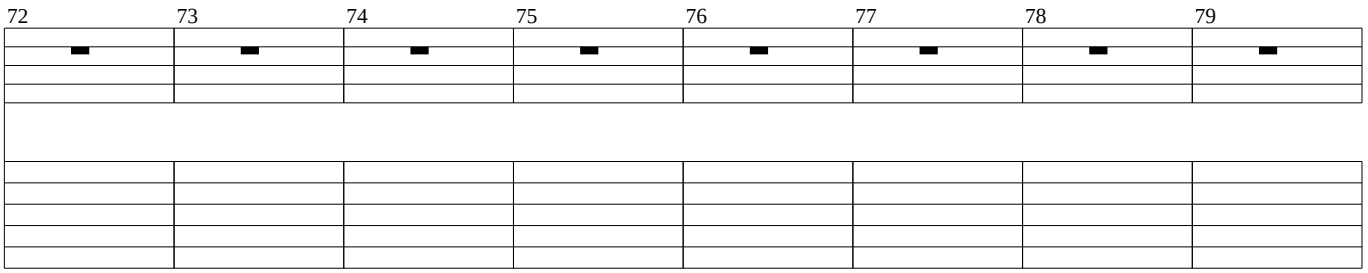
72
73
74
75
76
77
78
79

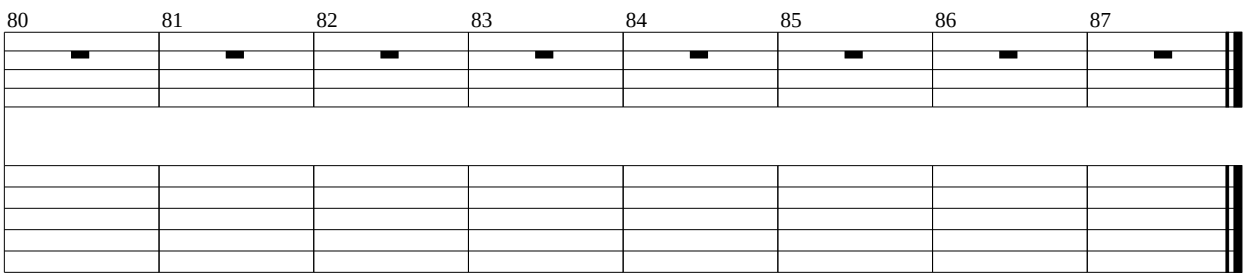
80
81
82
83
84
85
86
87

If You Have To Ask

(2nd vocals)

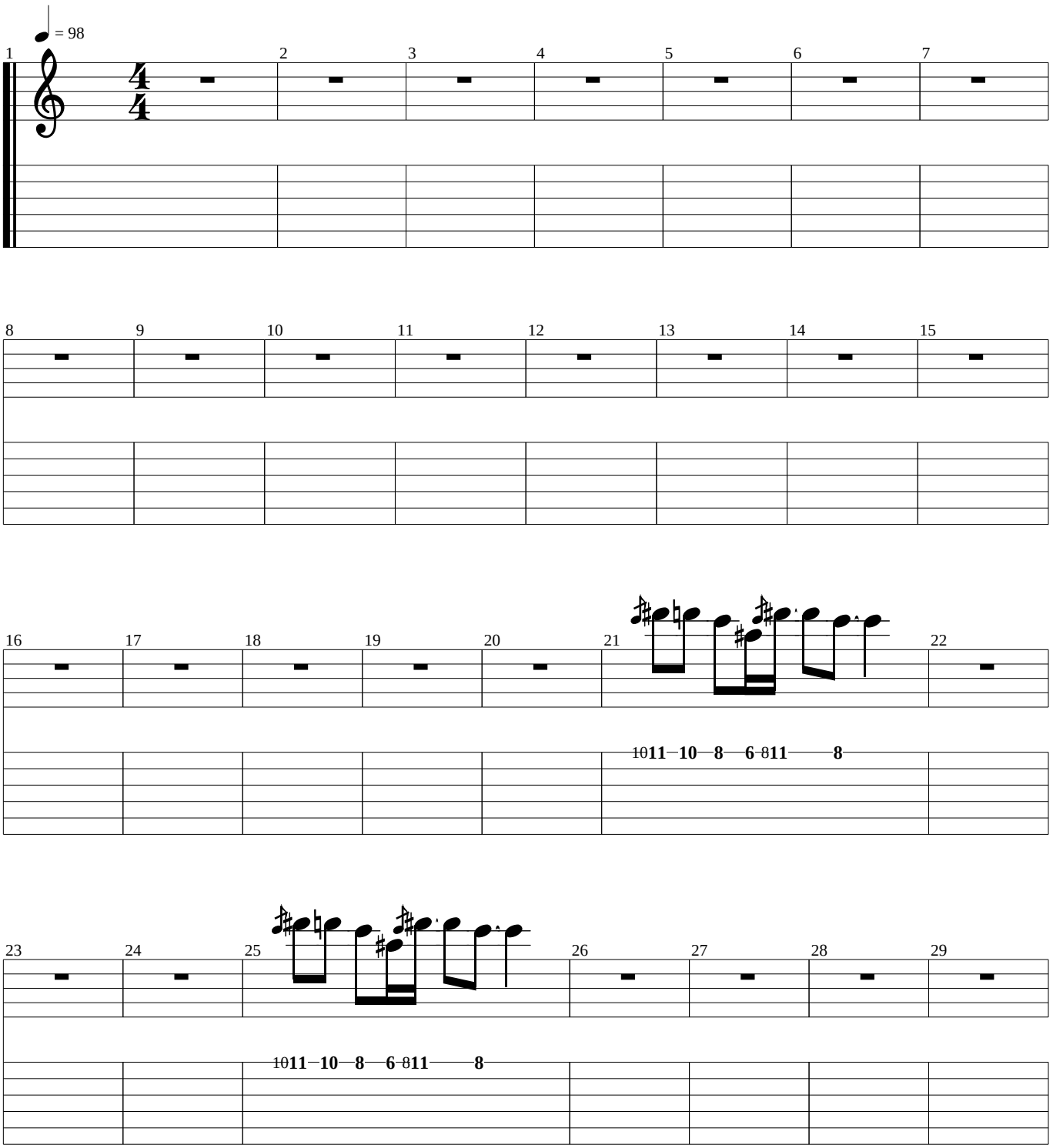

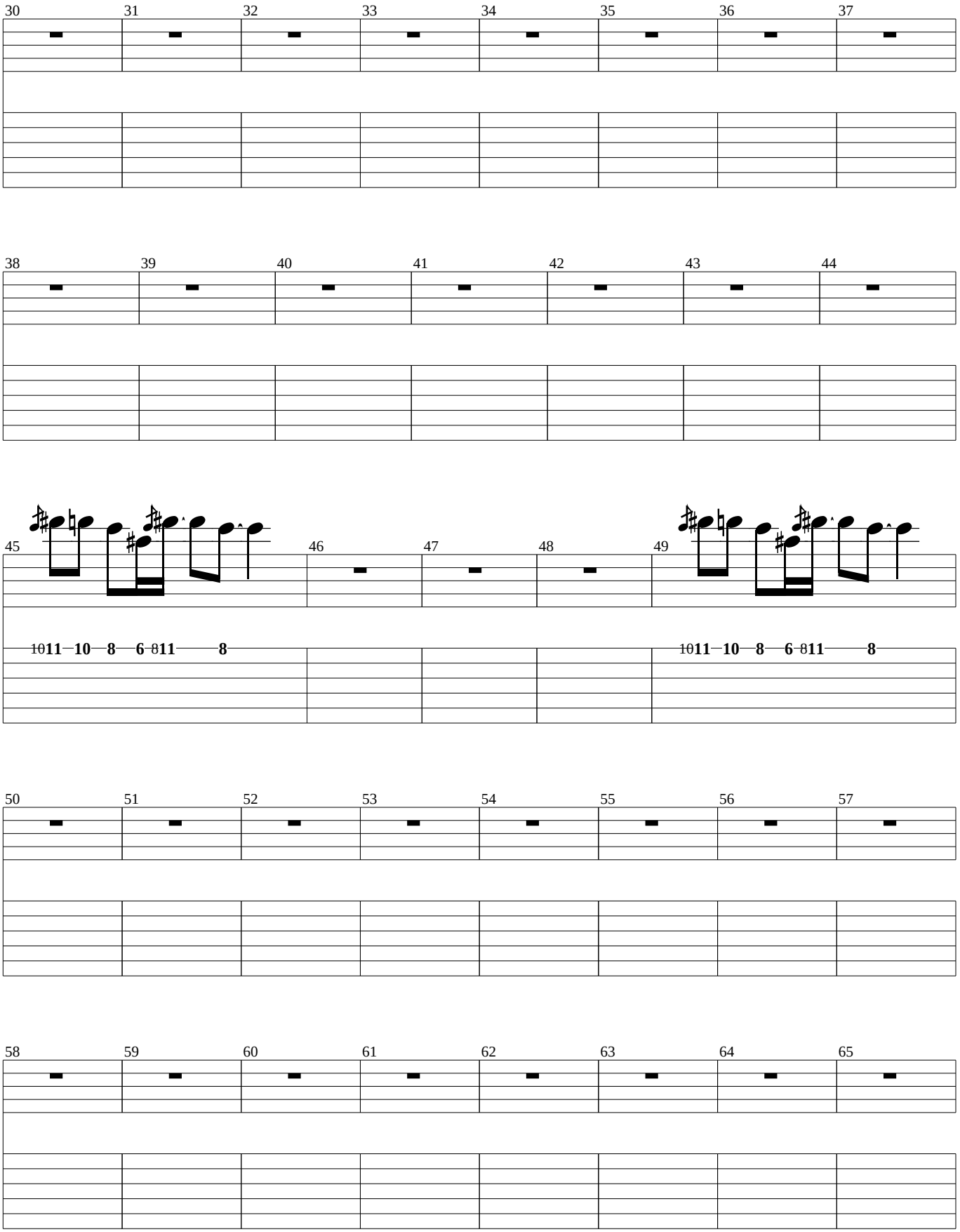
30 31 32 33 34 35 36 37
38 39 40 41 42 43 44
45 46 47 48 49
10 11 10 8 6 8 11 8
10 11 10 8 6 8 11 8
50 51 52 53 54 55 56 57
58 59 60 61 62 63 64 65

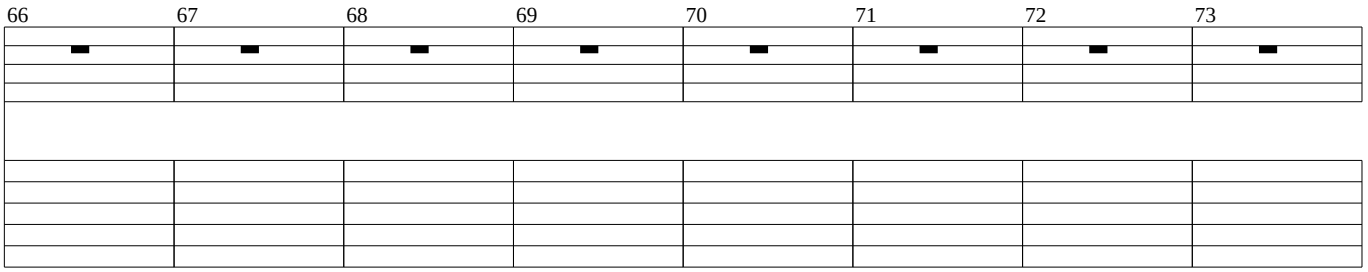
66
67
68
69
70
71
72
73

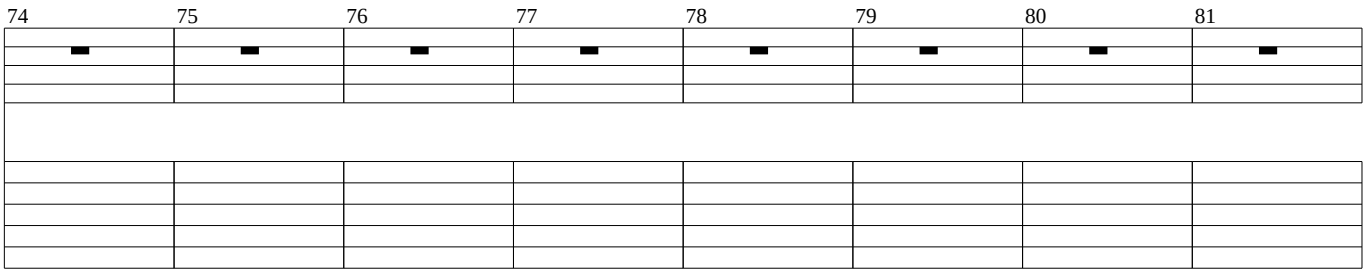
74
75
76
77
78
79
80
81

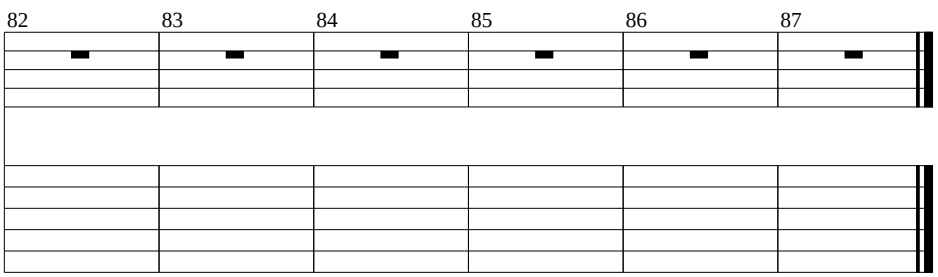
82
83
84
85
86
87

If You Have To Ask

(Percussie)

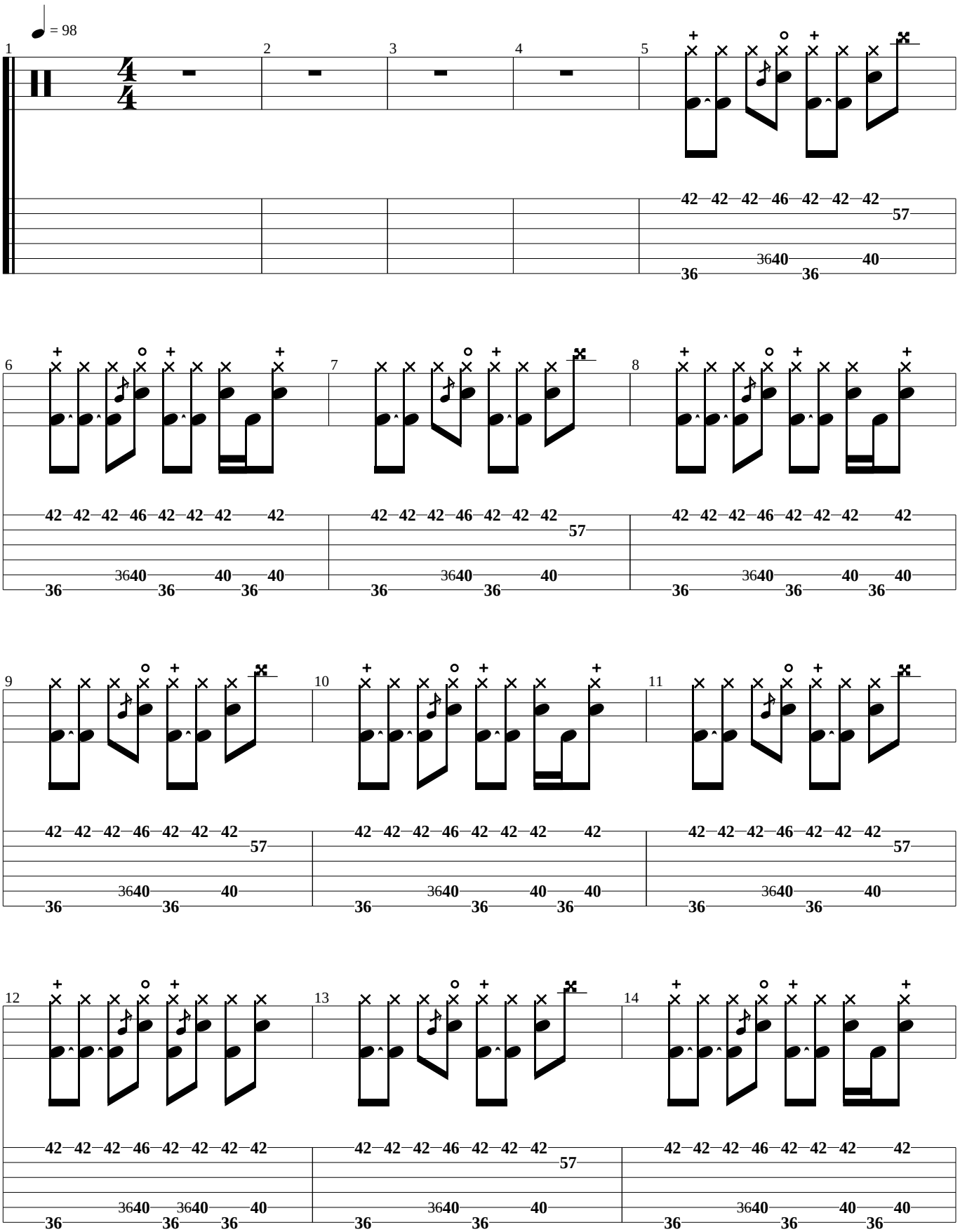

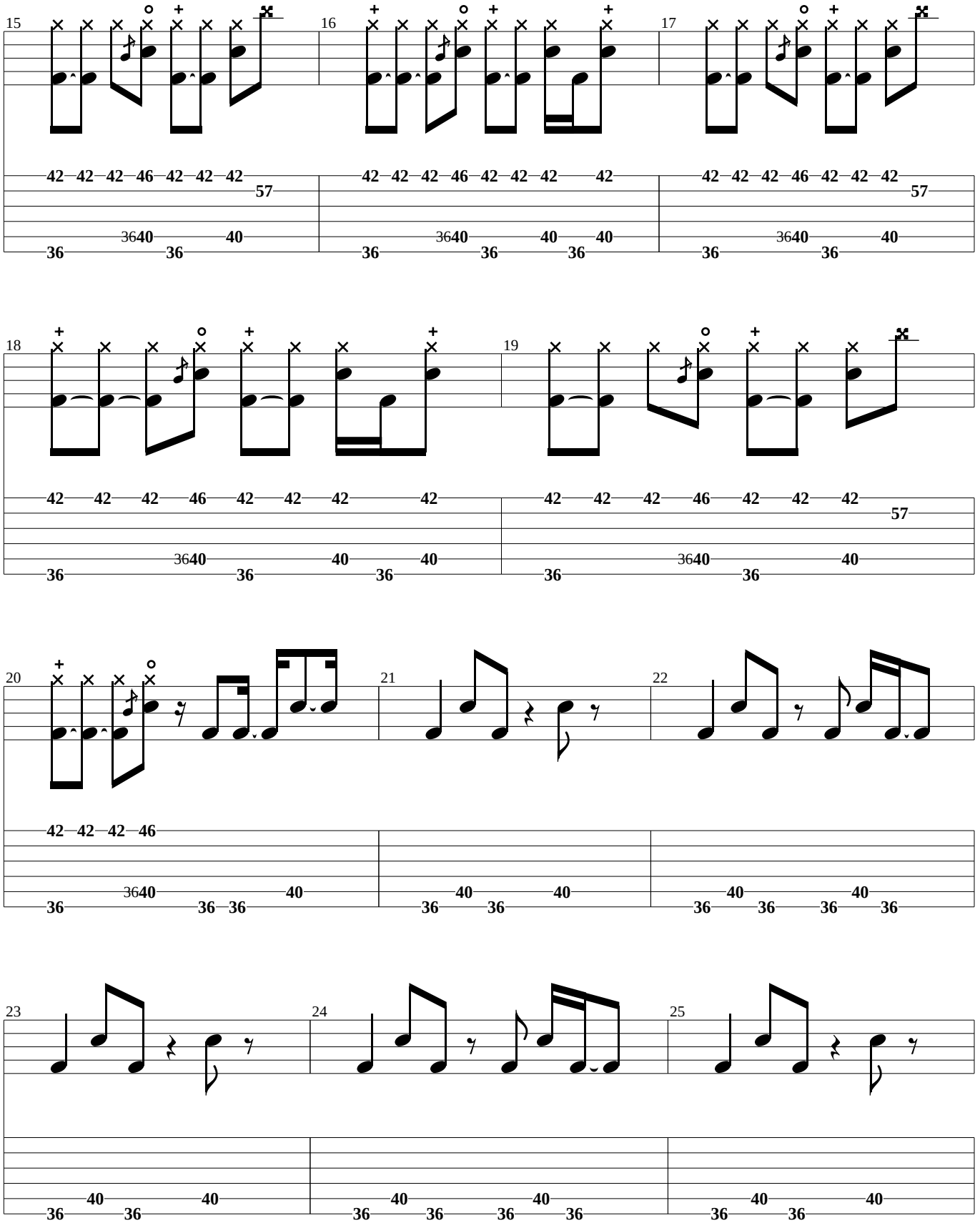
15
42 42 42 46 42 42 42 57
36 40 36 40
16
42 42 42 46 42 42 42 42
36 40 36 40 36 40
17
42 42 42 46 42 42 42 57
36 40 36 40
18
42 42 42 46 42 42 42 42
36 40 36 40 36 40
19
42 42 42 46 42 42 42 57
36 40 36 40
20
42 42 42 46
36 40 36 36 40
21
36 40 36 40
22
36 40 36 36 40 36
23
36 40 36 40
24
36 40 36 36 40 36
25
36 40 36 40

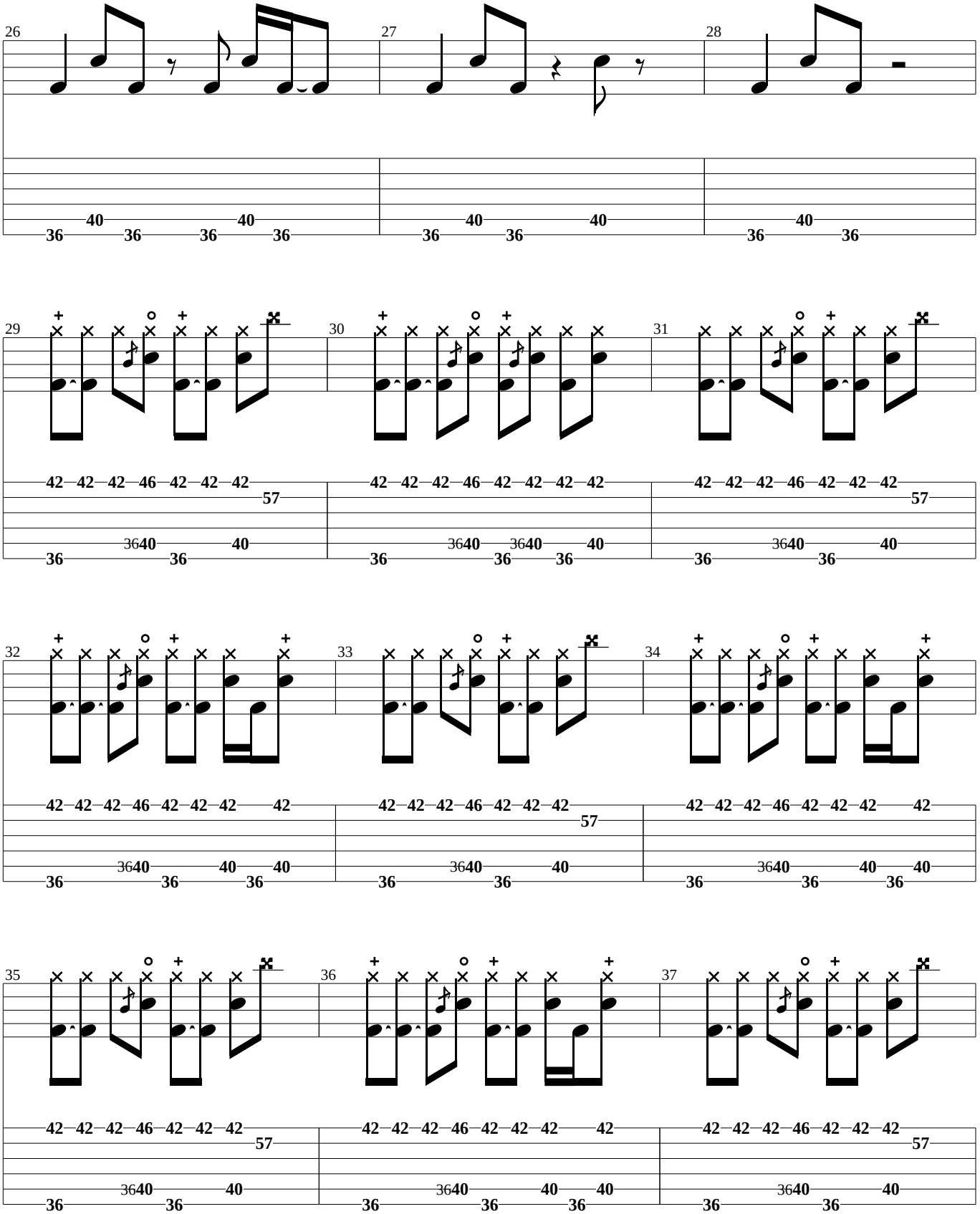
26
27
28
29
30
31
32
33
34
35
36
37

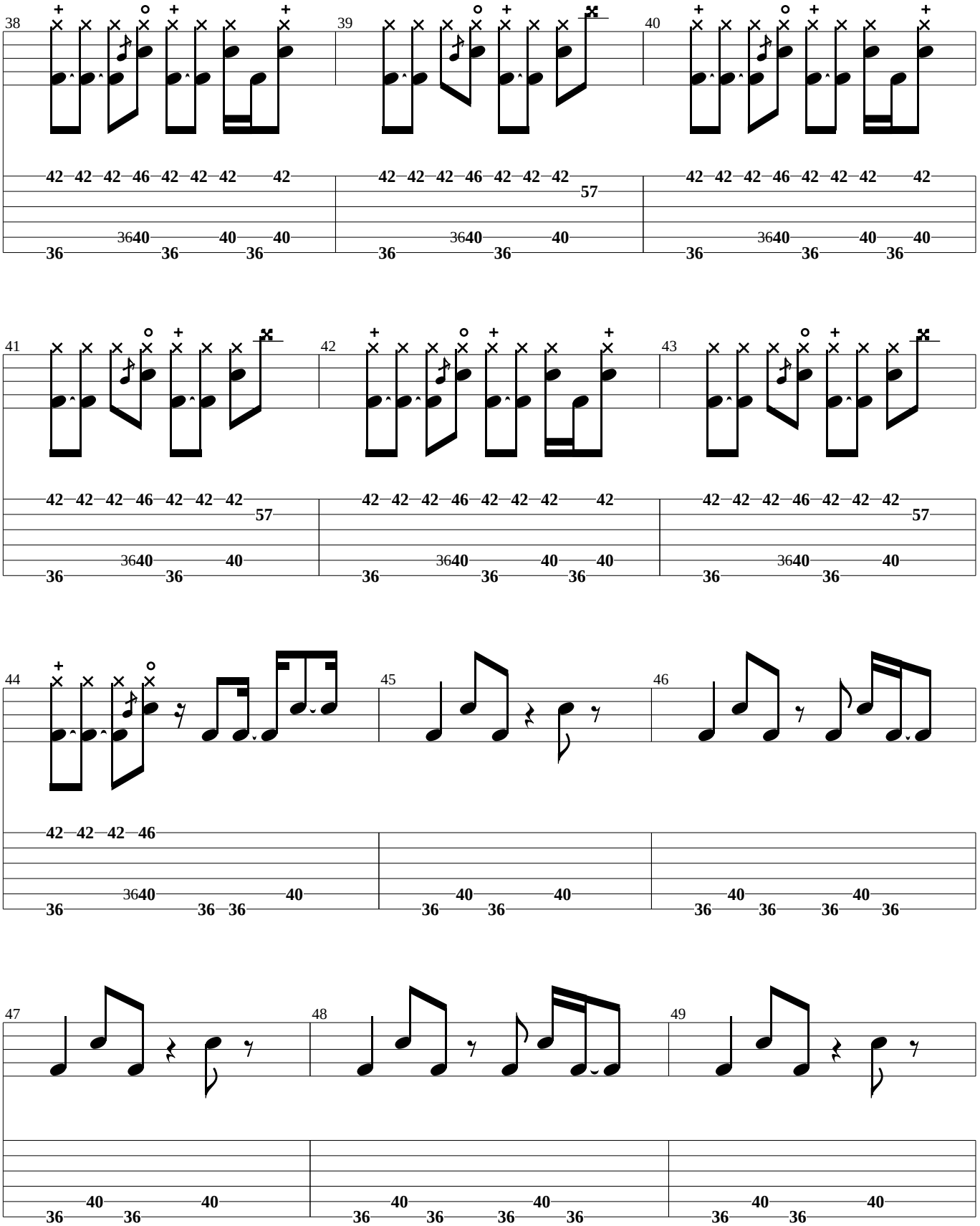
38
42 42 42 46 42 42 42 42
36 40 40 40
36 36 36
39
42 42 42 46 42 42 42 57
36 40 40
36 36
40
42 42 42 46 42 42 42 42
36 40 40 40
36 36 36
41
42 42 42 46 42 42 42 57
36 40 40
36 36
42
42 42 42 46 42 42 42 42
36 40 40 40
36 36 36
43
42 42 42 46 42 42 42 57
36 40 40
36 36
44
42 42 42 46
36 40 40
36 36 36
45
40 40
36 36
46
40 40
36 36 36 36
47
40 40
36 36
48
40 40
36 36 36 36
49
40 40
36 36

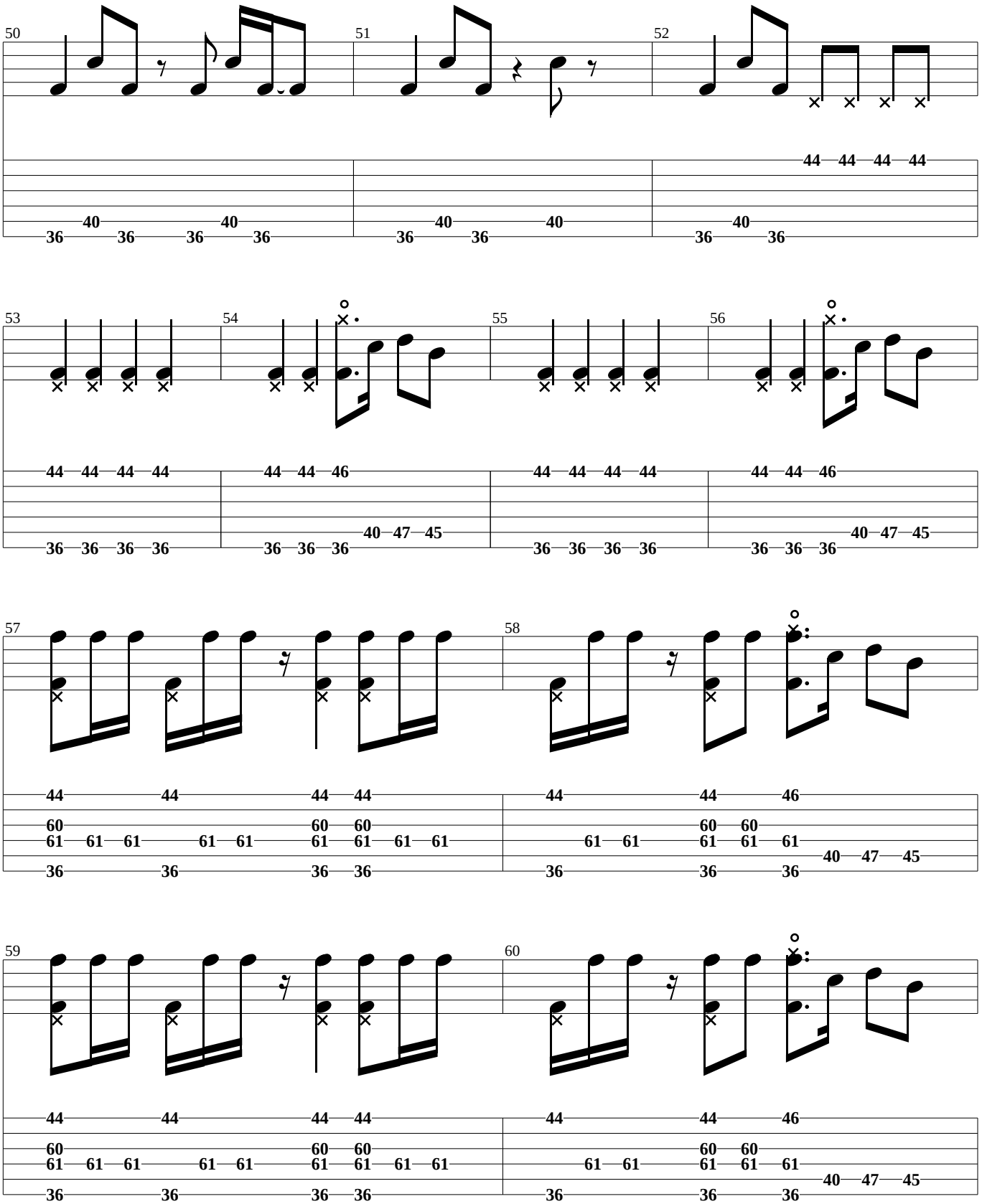
50
51
52
53
54
55
56
57
58
59
60

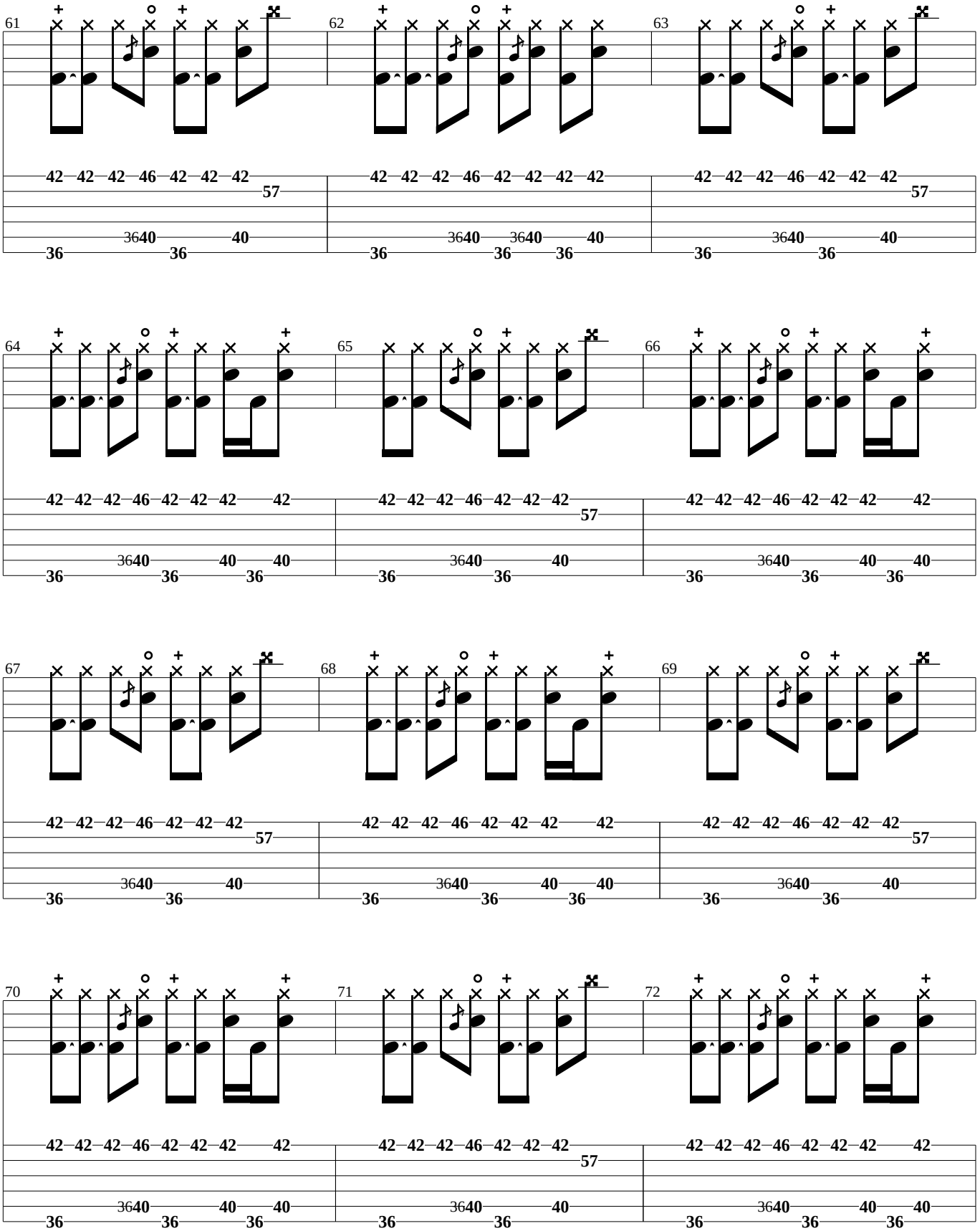
61
42 42 42 46 42 42 42
57
36 40 36 40
62
42 42 42 46 42 42 42 42
36 40 36 40 36 40
63
42 42 42 46 42 42 42
57
36 40 36 40
64
42 42 42 46 42 42 42 42
36 40 36 40 36
65
42 42 42 46 42 42 42
57
36 40 36 40
66
42 42 42 46 42 42 42 42
36 40 36 40 36
67
42 42 42 46 42 42 42
57
36 40 36 40
68
42 42 42 46 42 42 42 42
36 40 36 40 36
69
42 42 42 46 42 42 42
57
36 40 36 40
70
42 42 42 46 42 42 42 42
36 40 36 40 36
71
42 42 42 46 42 42 42
57
36 40 36 40
72
42 42 42 46 42 42 42 42
36 40 36 40 36

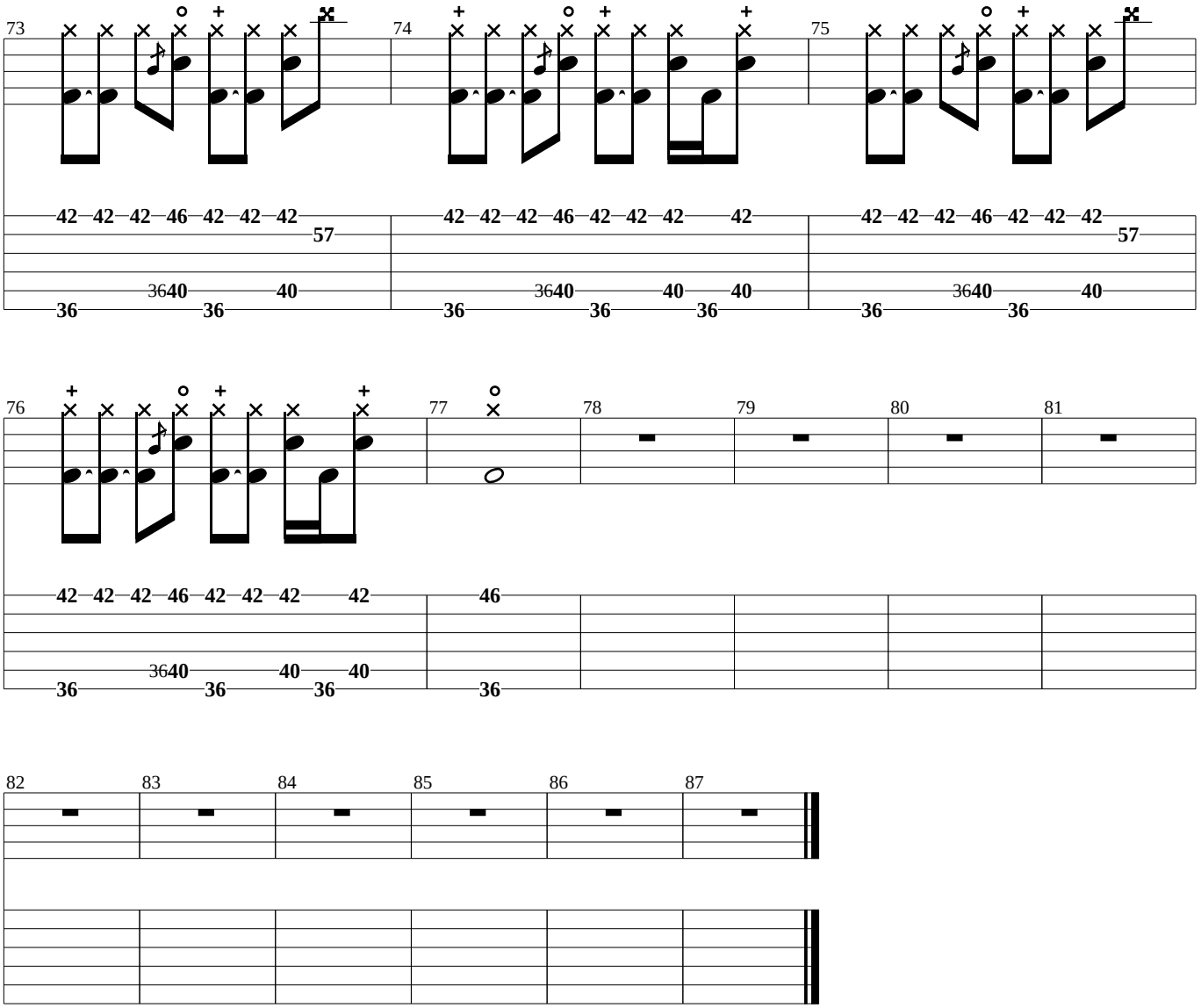
73
42 42 42 46 42 42 42
57
36 40 36 40
74
42 42 42 46 42 42 42 42
36 40 36 40 36 40
75
42 42 42 46 42 42 42
57
36 40 36 40
76
42 42 42 46 42 42 42 42
36 40 36 40 36 40
77
46
36
78
79
80
81
82
83
84
85
86
87