If You Have To Ask

(Gtr.1 (clean))

Intro

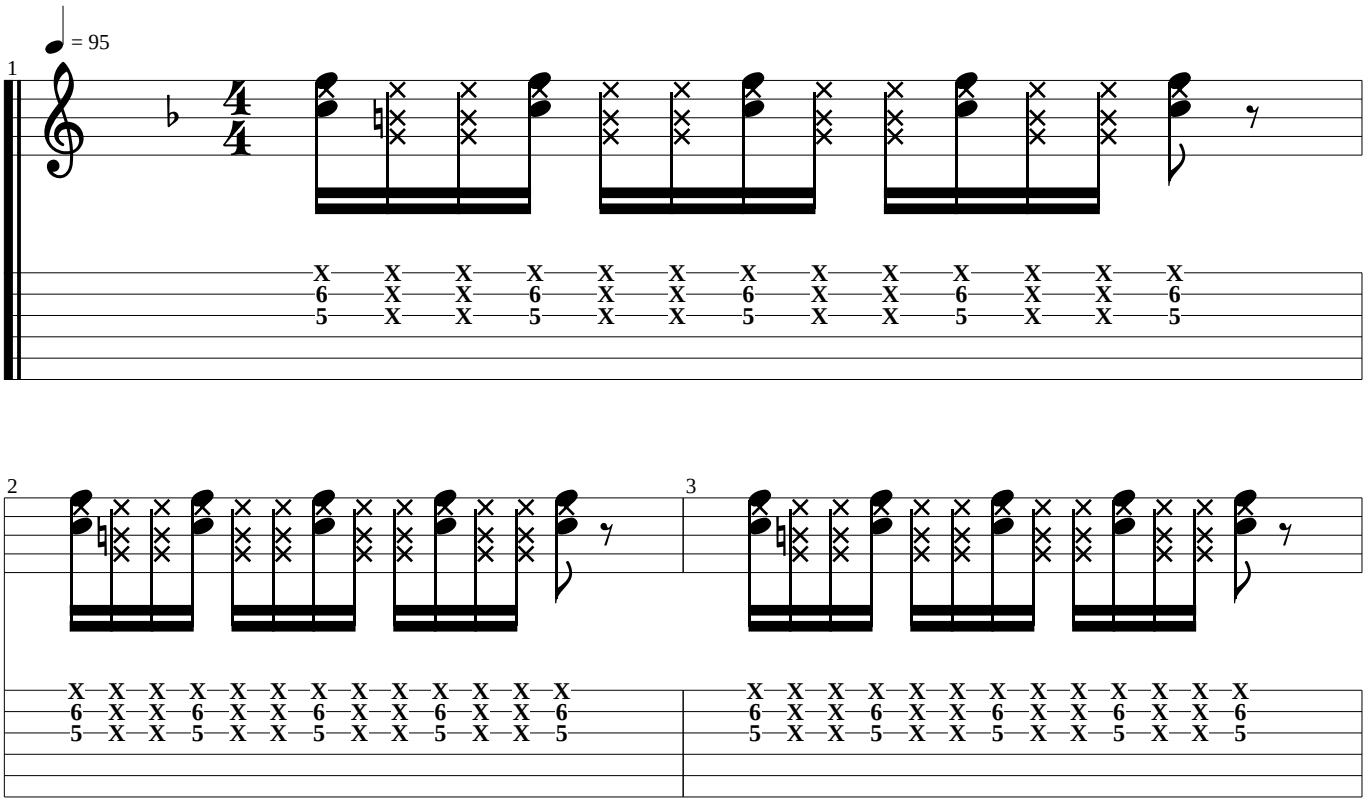

Verse 1

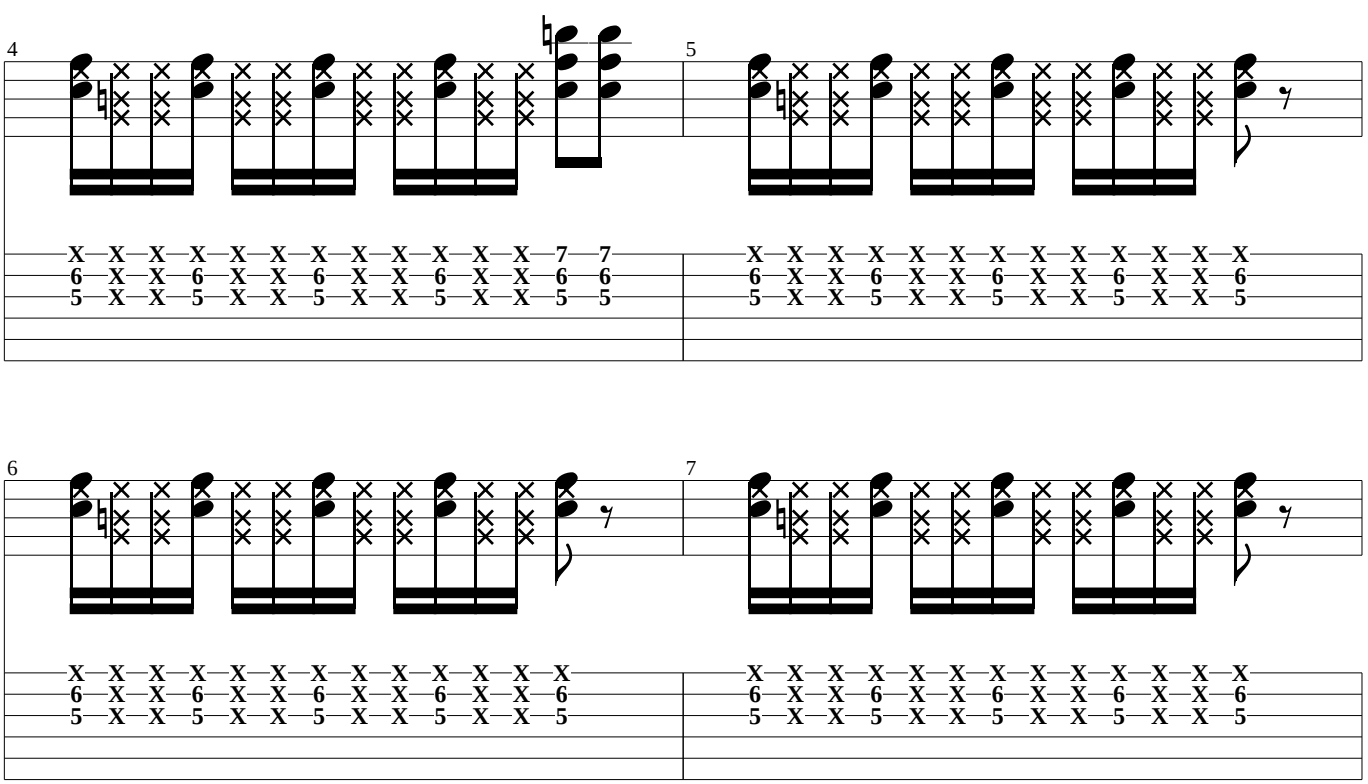

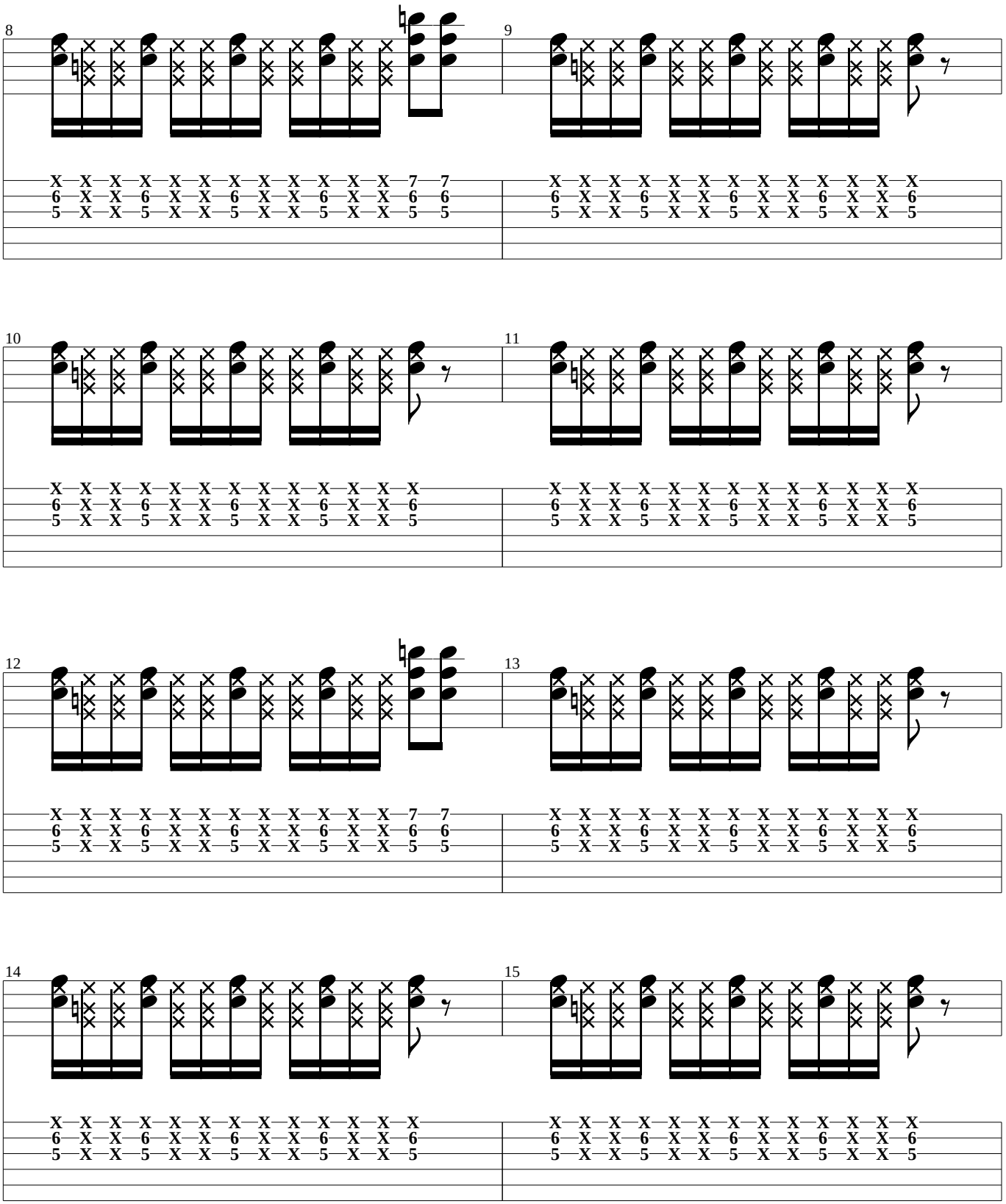
8
9
10
11
12
13
14
15

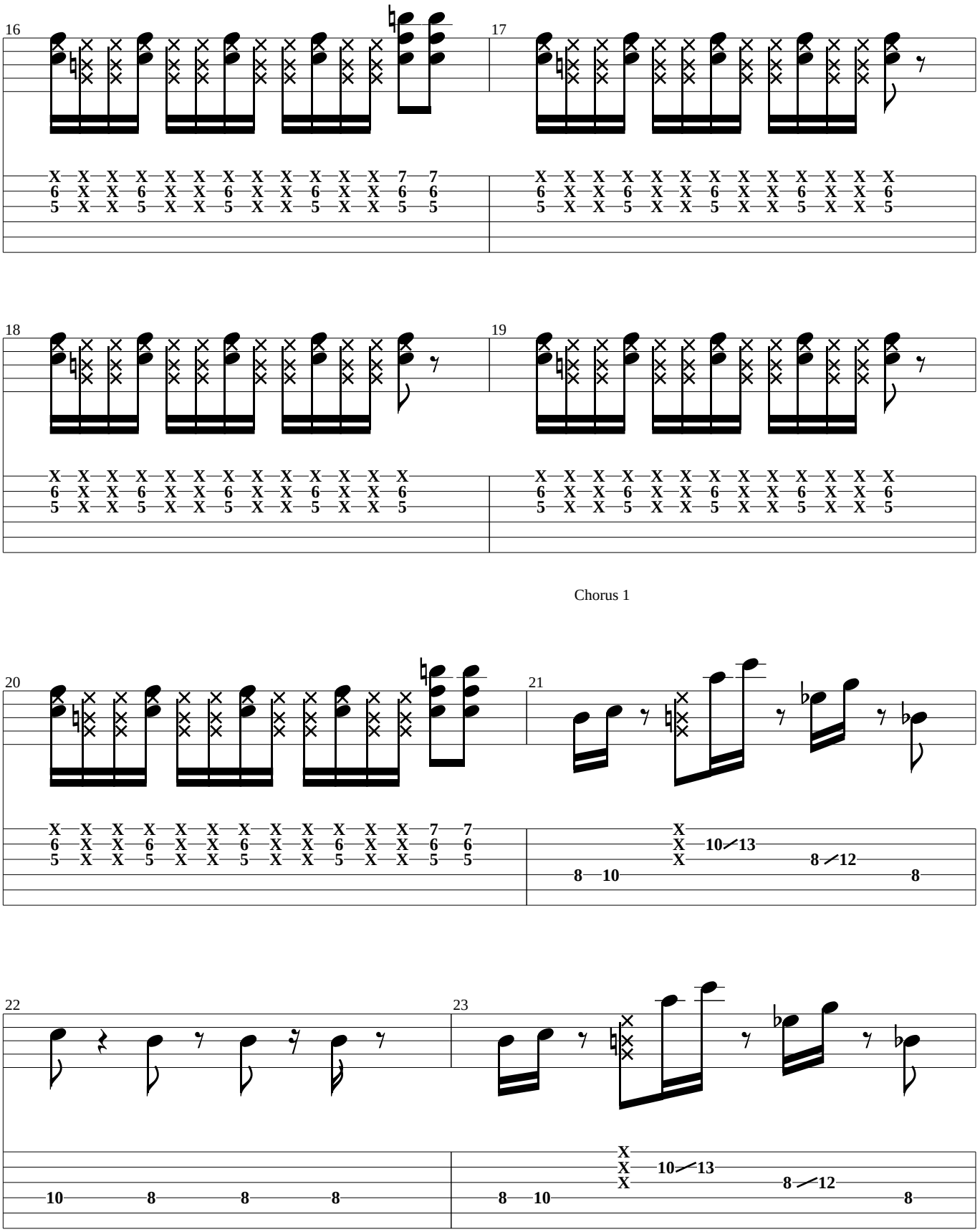
16
17
18
19
Chorus 1
20
21
22
23

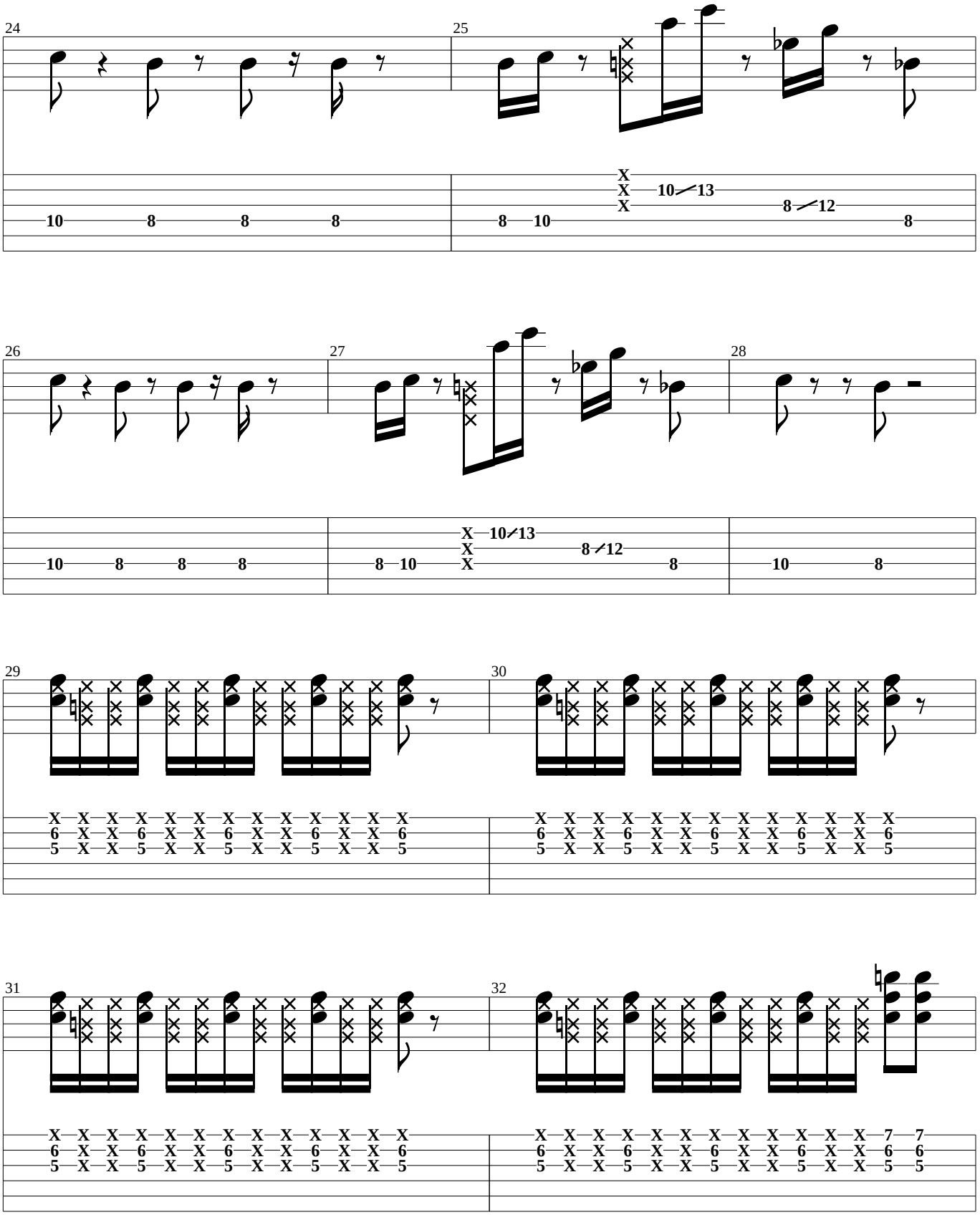
24
25
26
27
28
29
30
31
32

Verse 2

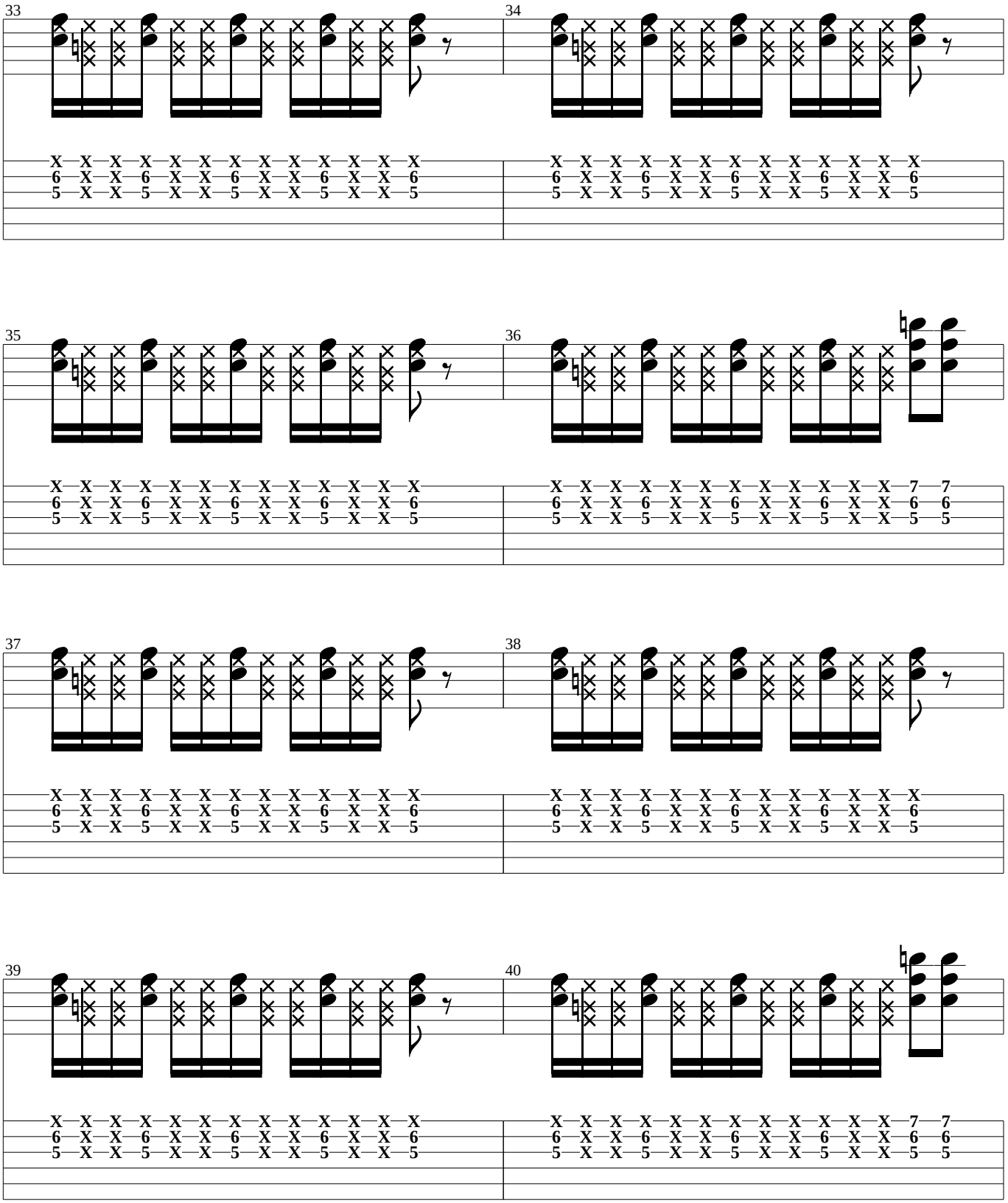

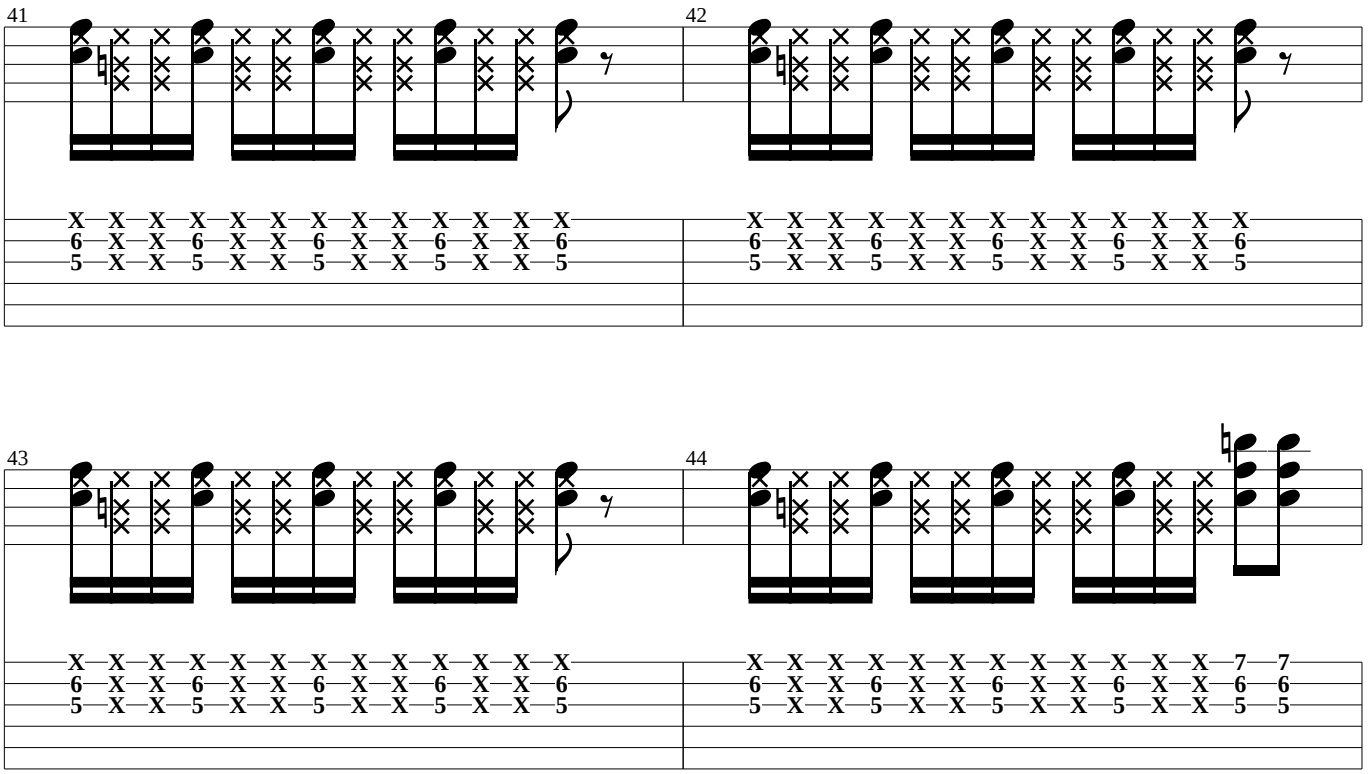

Chorus 2

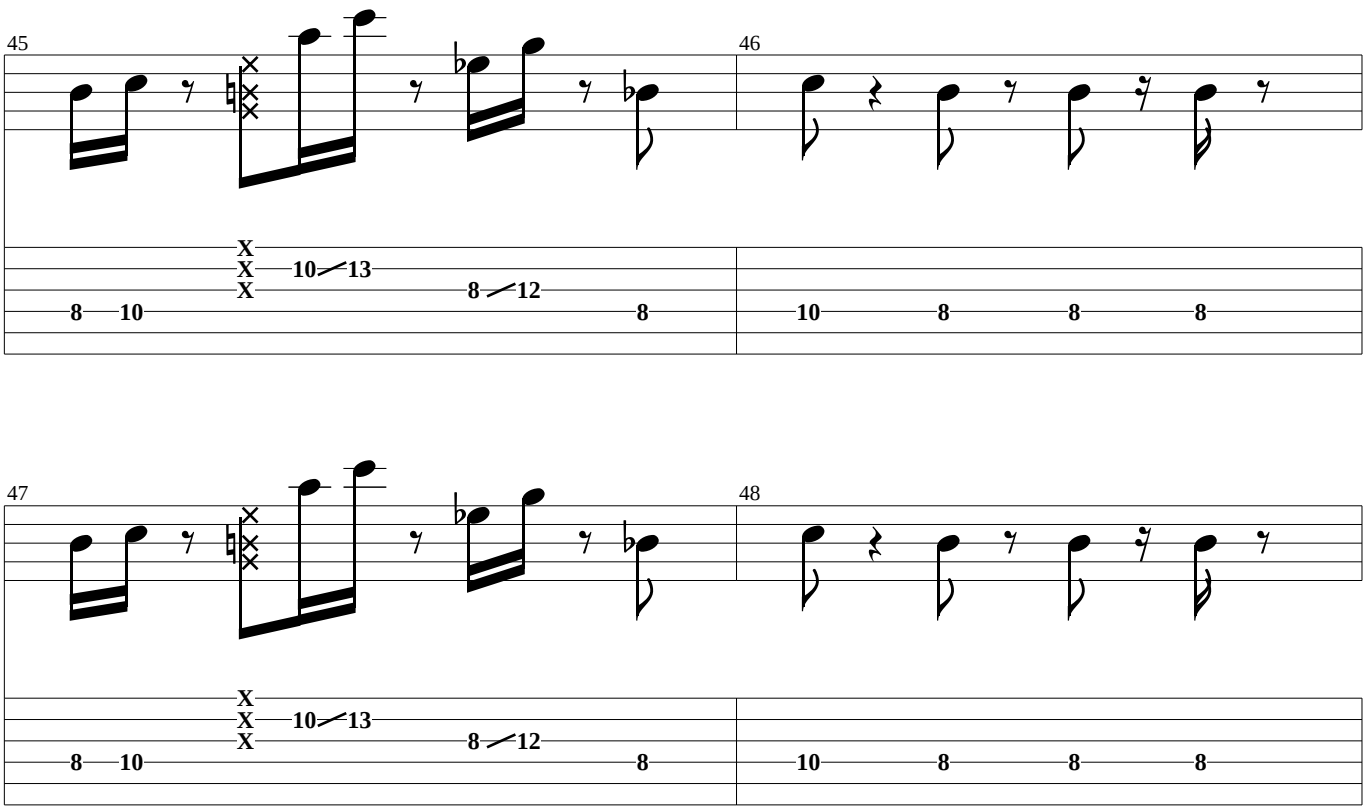

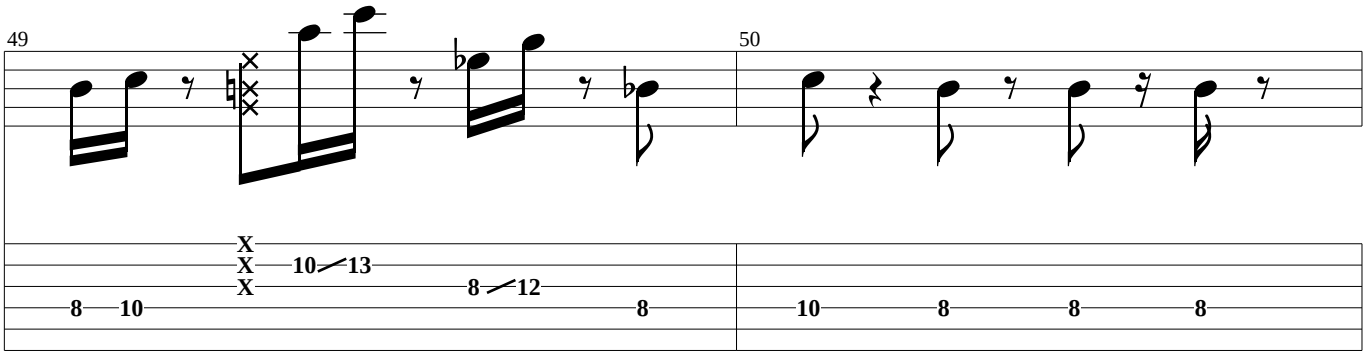
49
50
X
X 10/13
X 8/12
8 10 8
10 8 8 8

Interlude

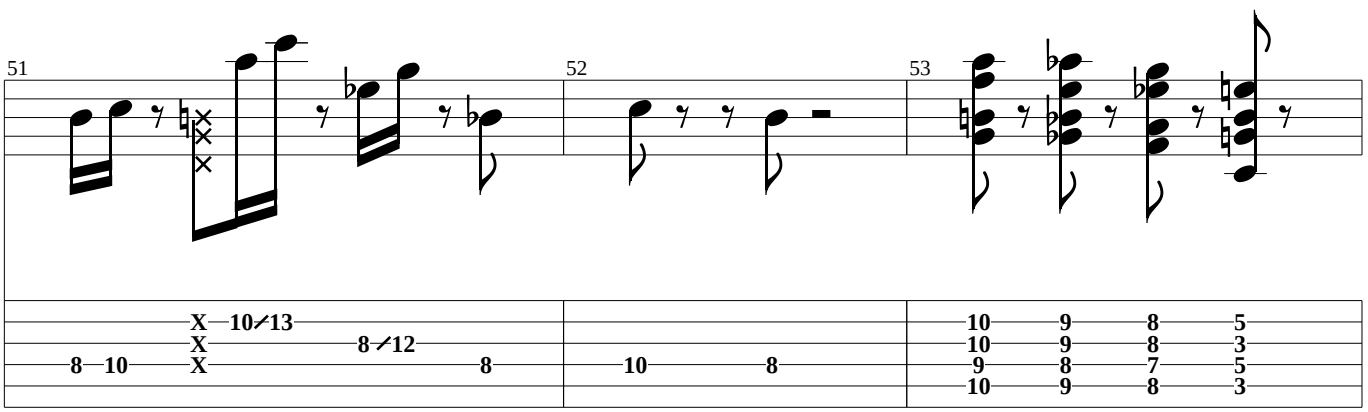
51
52
53
X 10/13
X 8/12
8 10 X 8
10 8
10 9 8 5
10 9 8 3
9 8 7 5
10 9 8 3

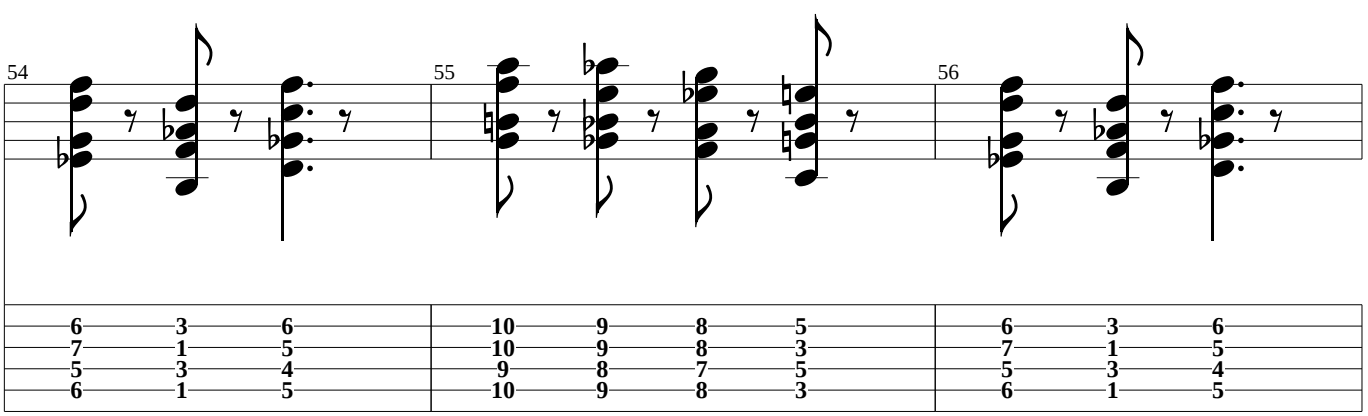
54
55
56
6 3 6
7 1 5
5 3 4
6 1 5
10 9 8 5
10 9 8 3
9 8 7 5
10 9 8 3
6 3 6
7 1 5
5 3 4
6 1 5

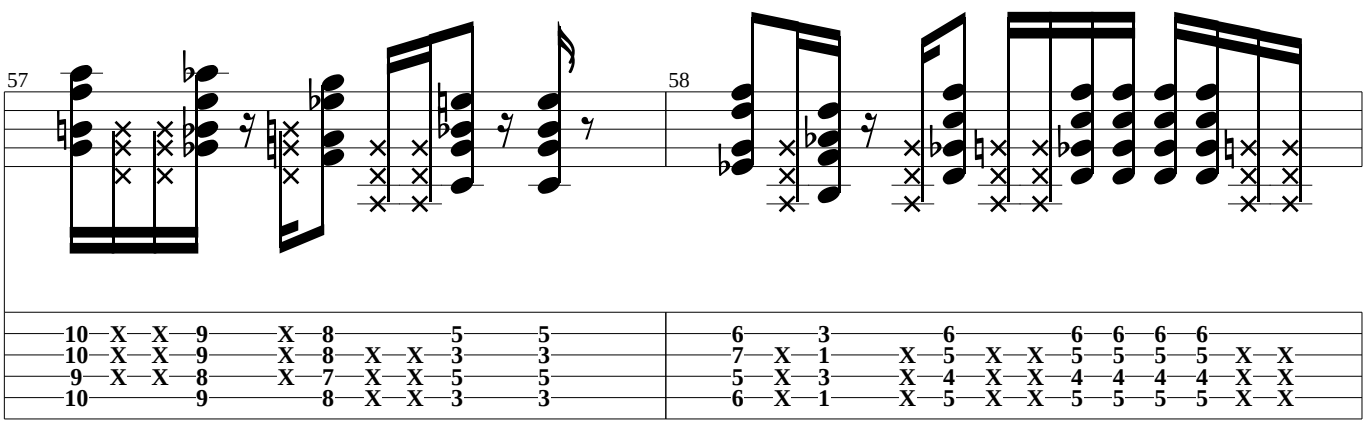
57
58
10 X X 9 X 8 5 5
10 X X 9 X 8 X X 3 3
9 X X 8 X 7 X X 5 5
10 9 8 X X 3 3
6 3 6 6 6 6 6
7 X 1 X 5 X X 5 5 5 5 X X
5 X 3 X 4 X X 4 4 4 4 X X
6 X 1 X 5 X X 5 5 5 5 X X

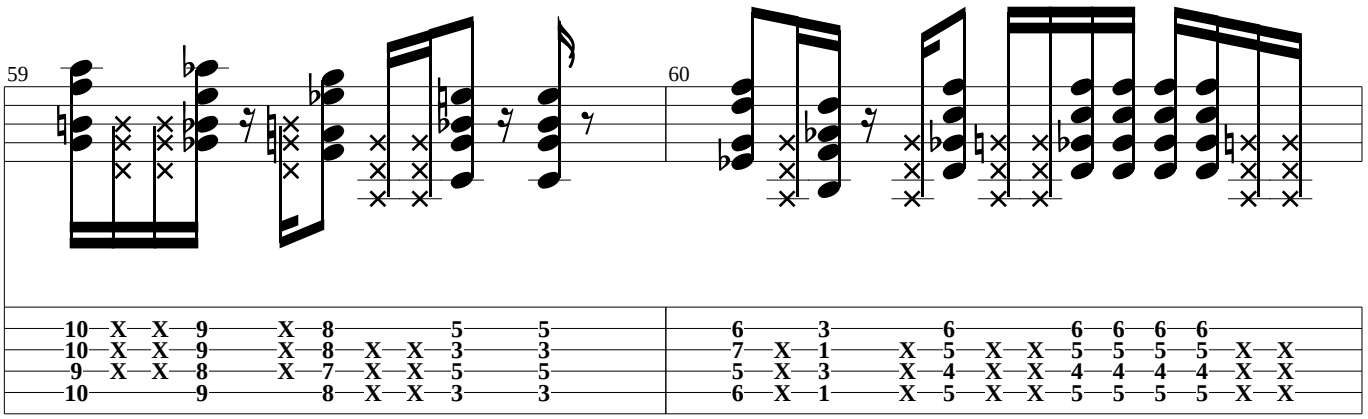

Guitar Solo

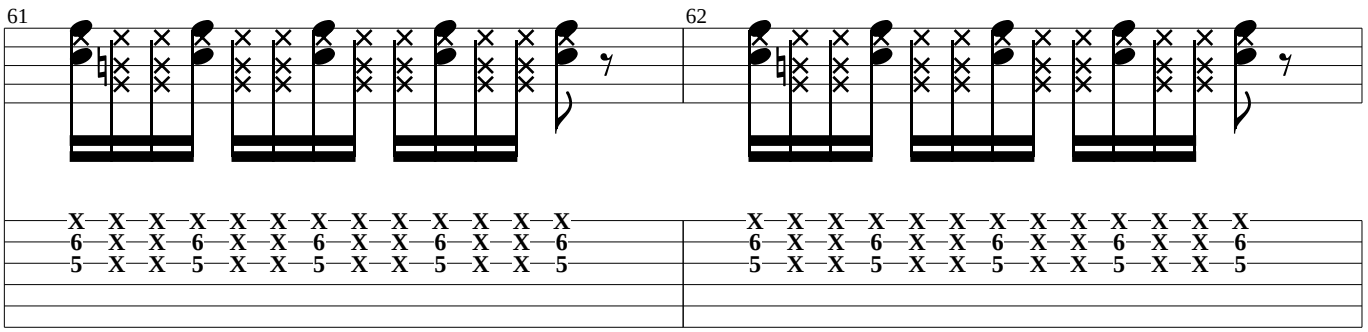

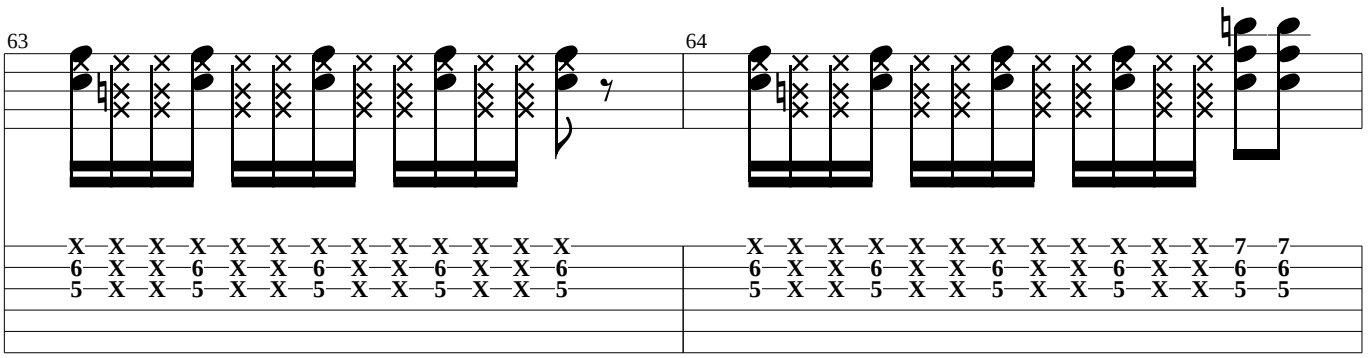

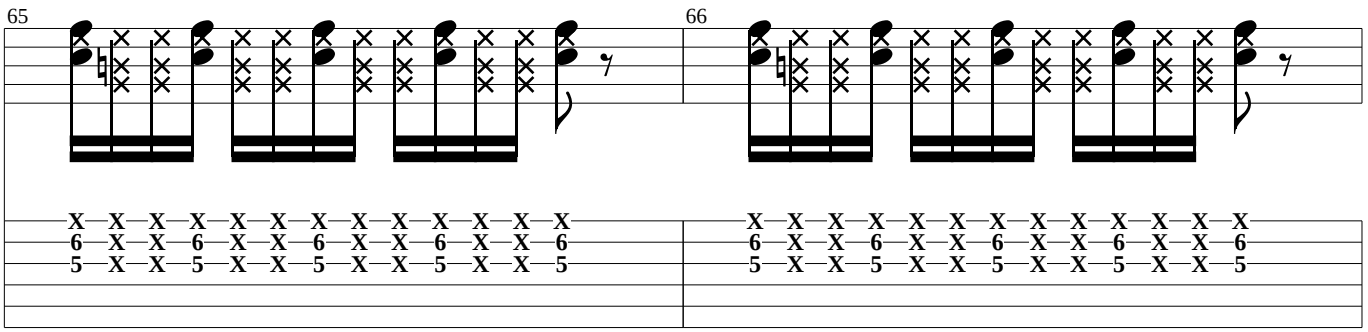

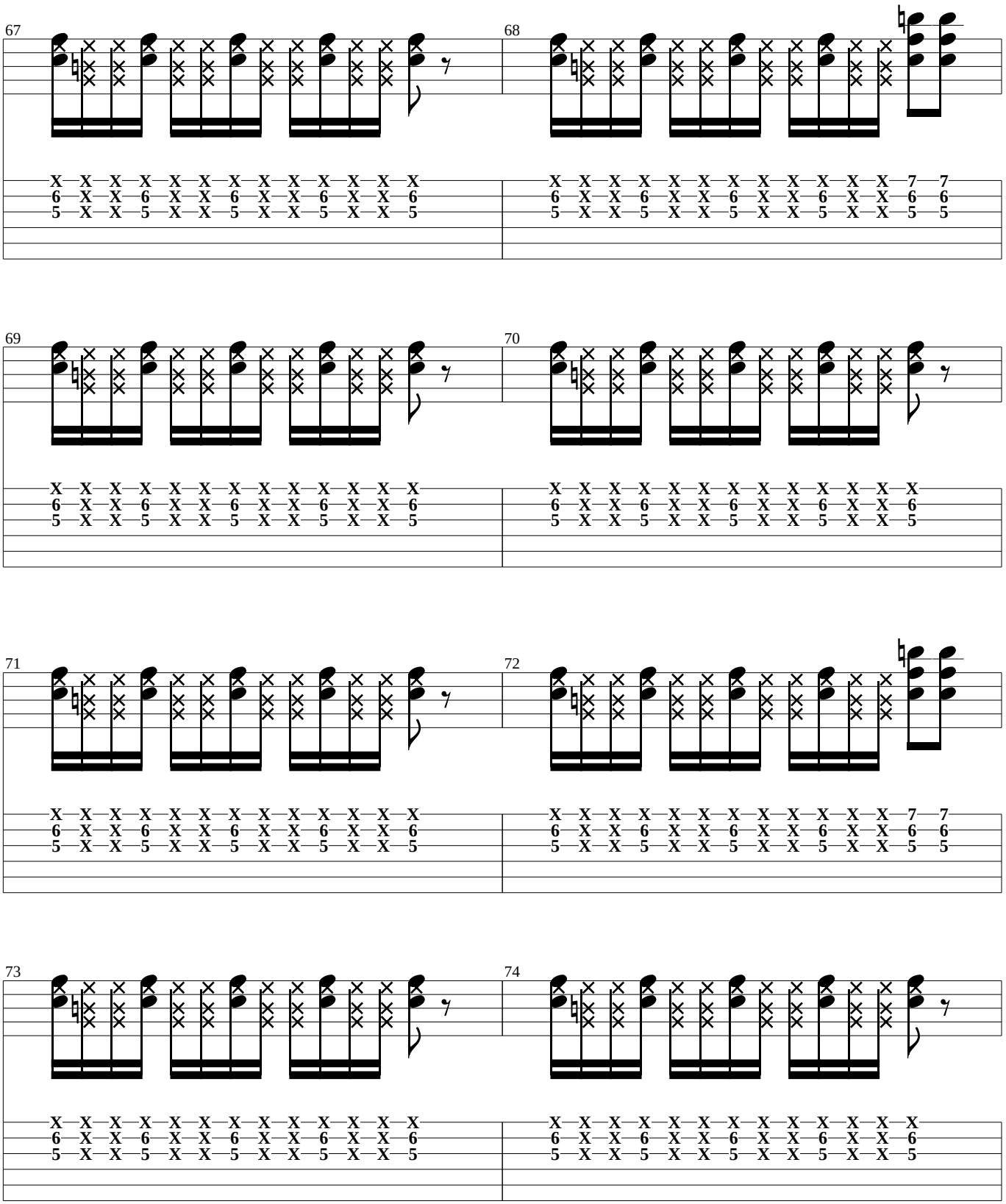
67
68
69
70
71
72
73
74

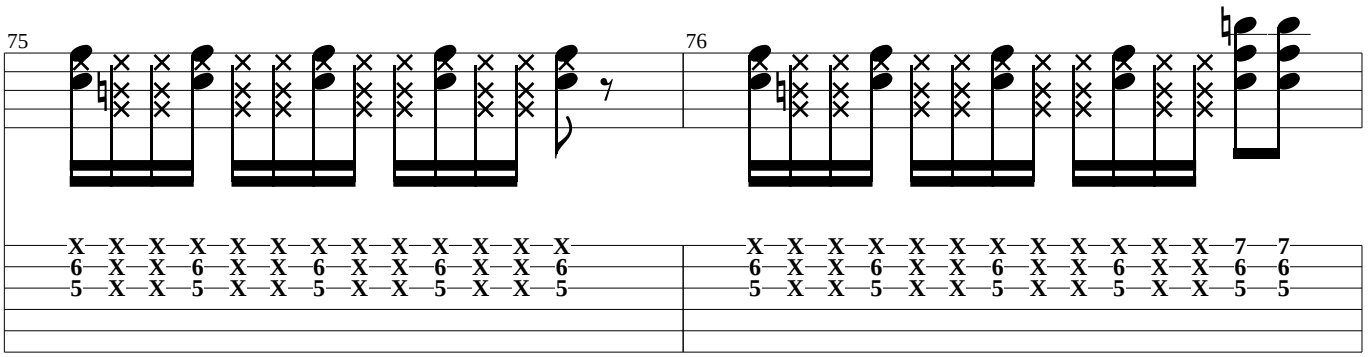

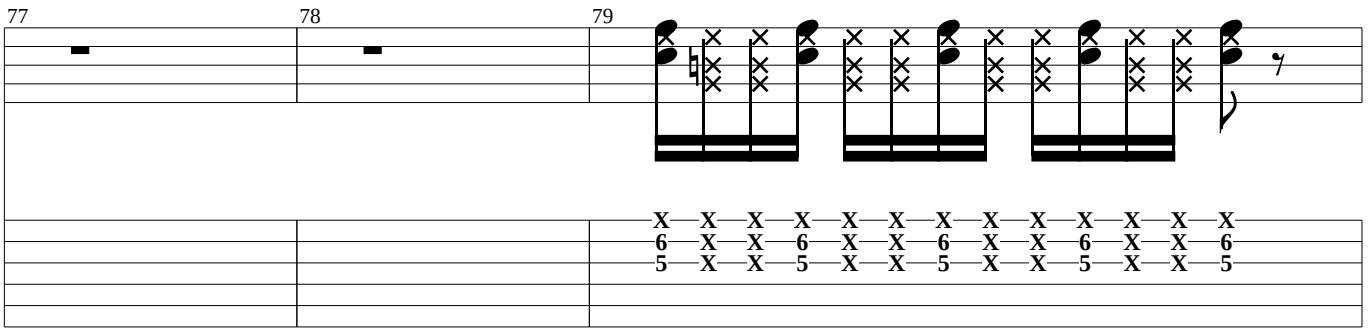

Outro

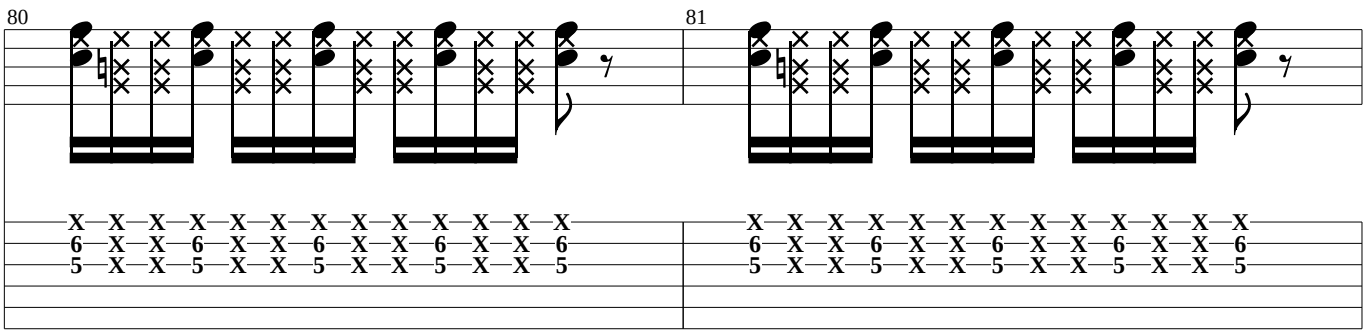

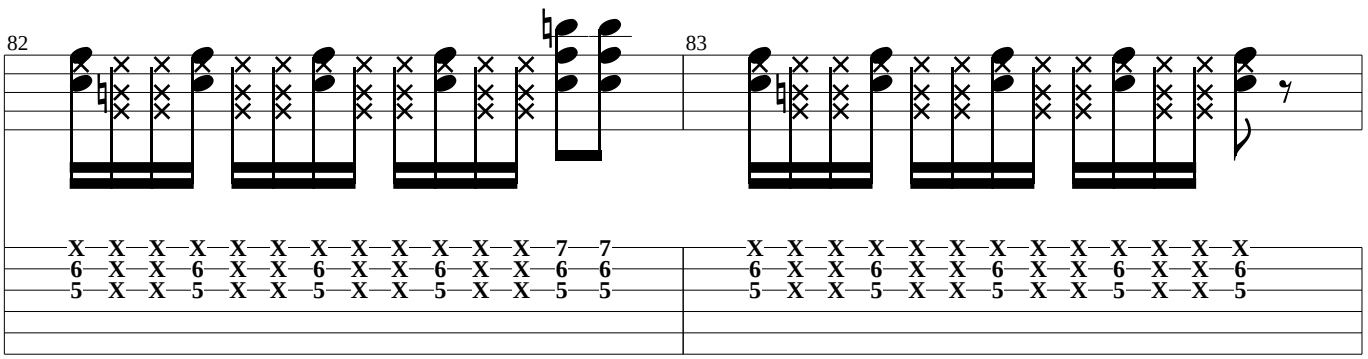

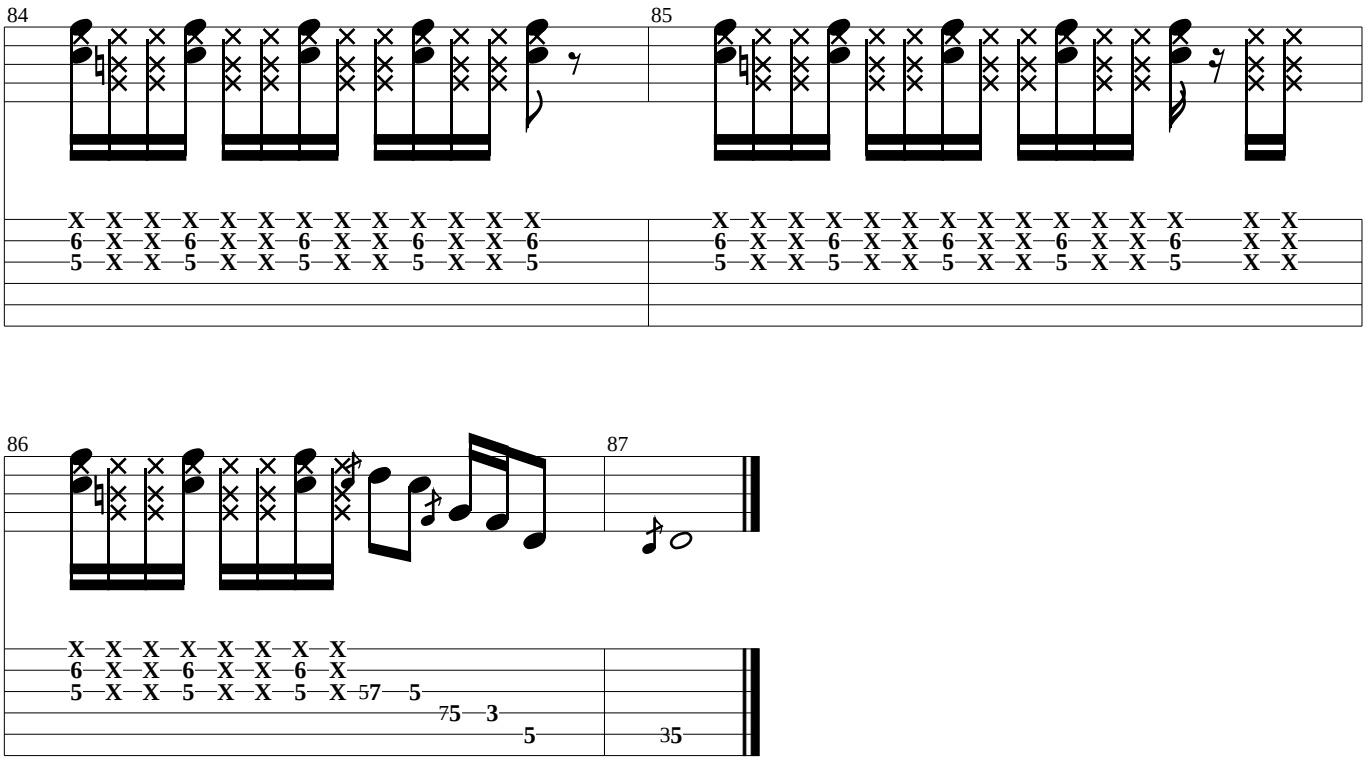
84
85
86
87

If You Have To Ask

(Gtr.2 (clean))

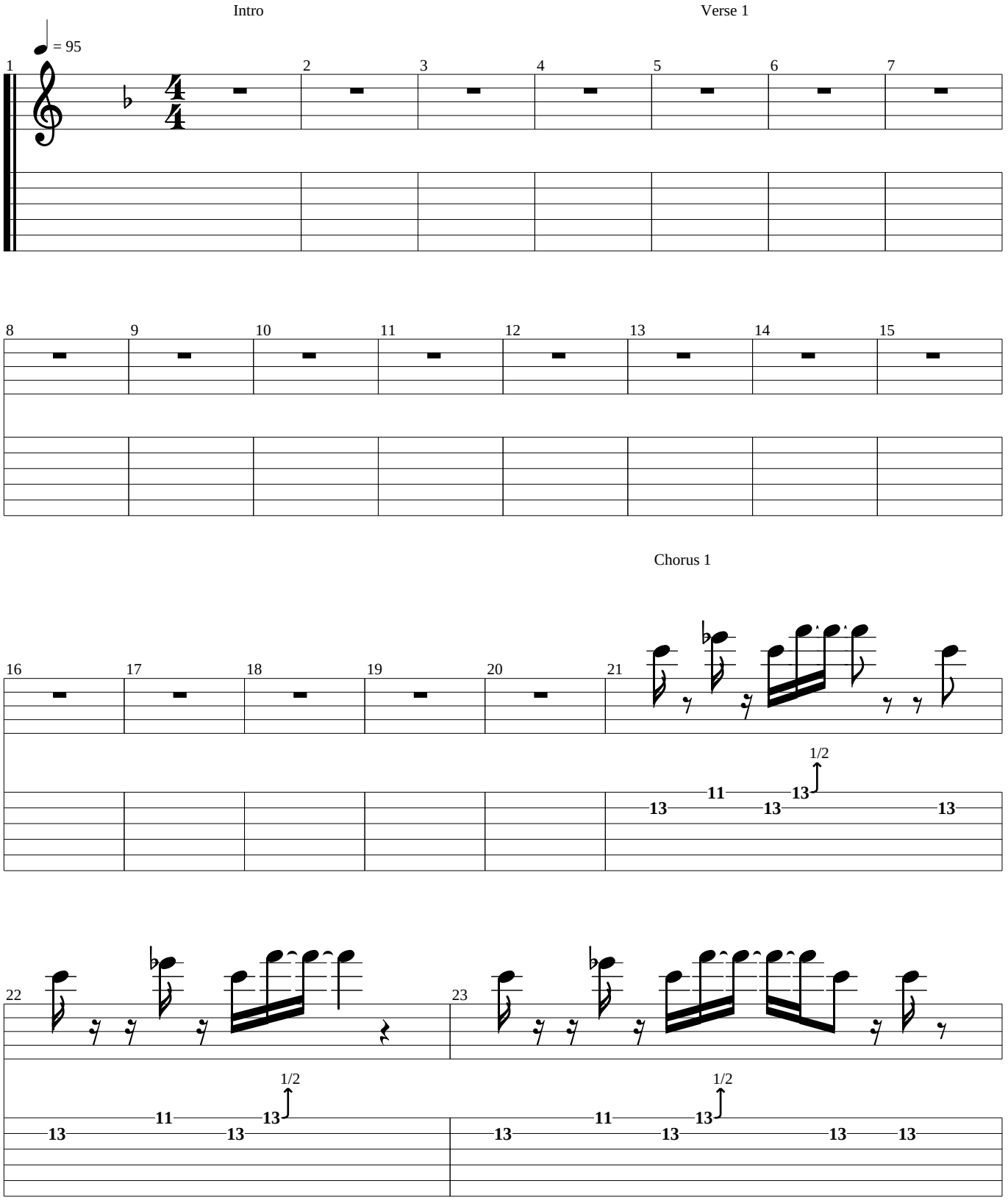

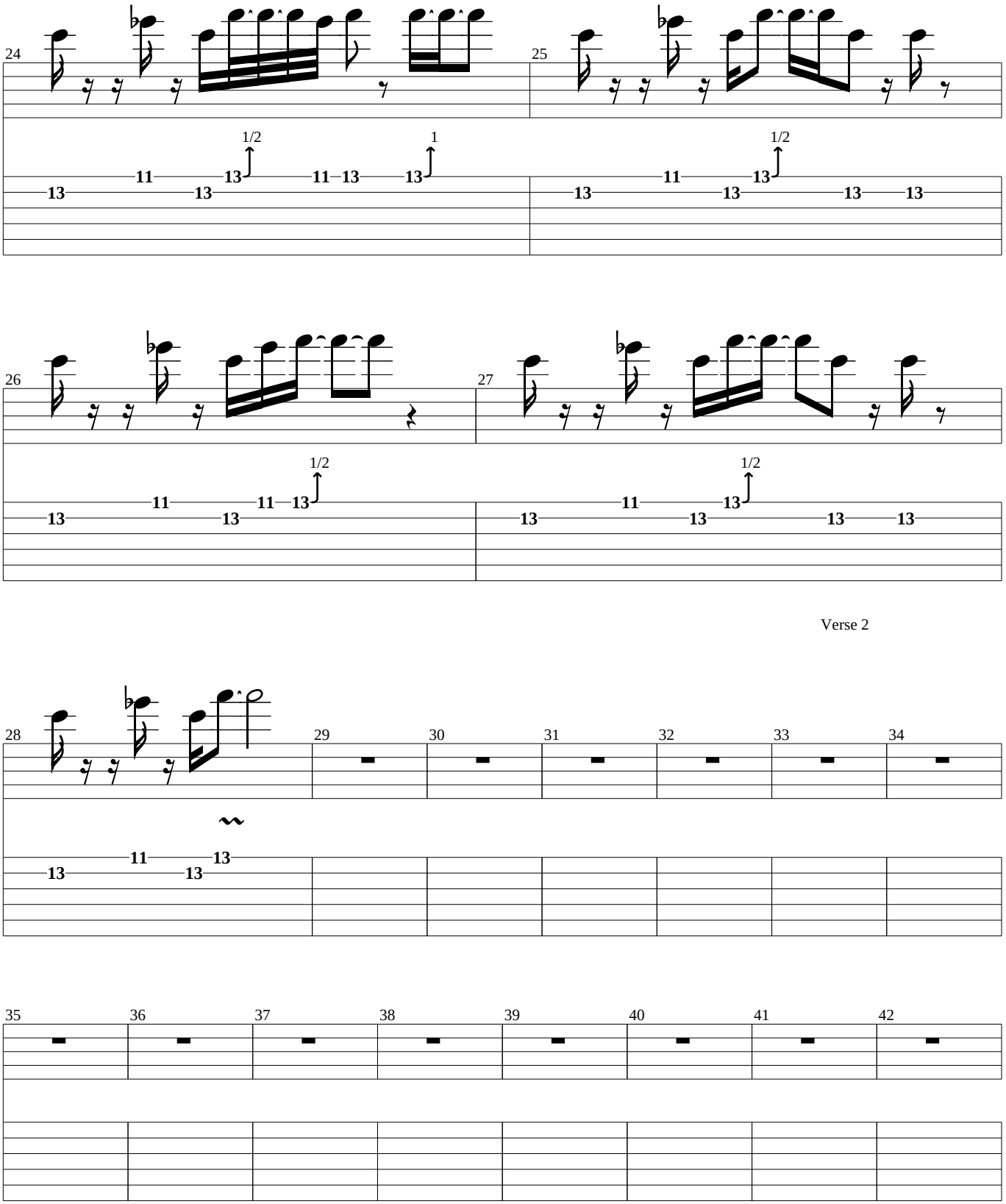
24
25
26
27
1/2
1
Verse 2
28
29
30
31
32
33
34
35
36
37
38
39
40
41
42

Chorus 2

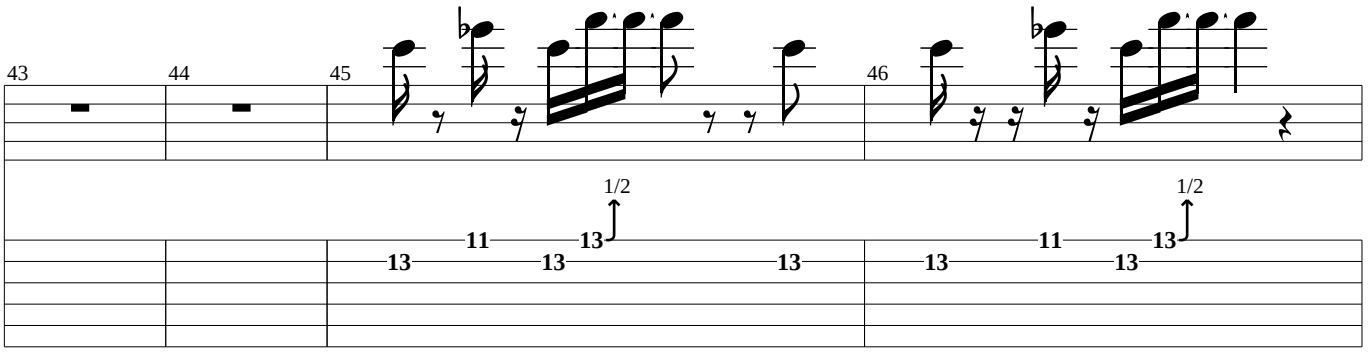

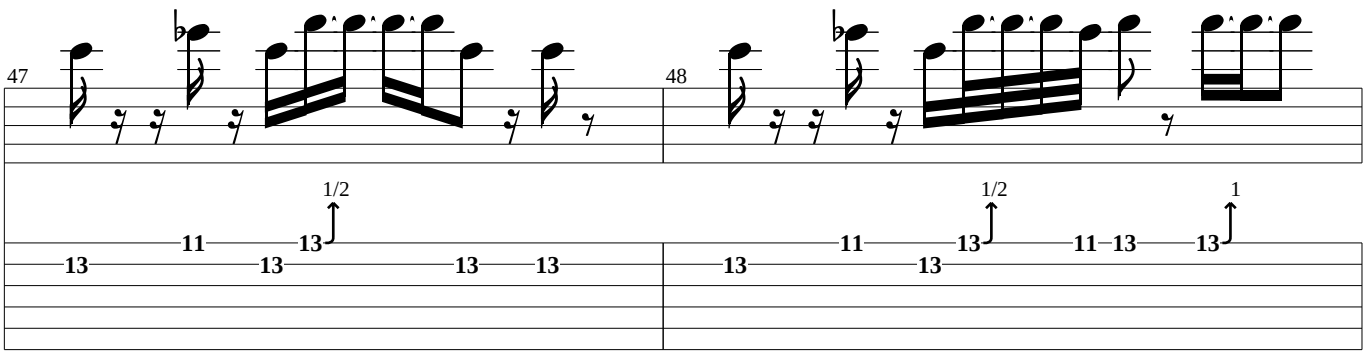

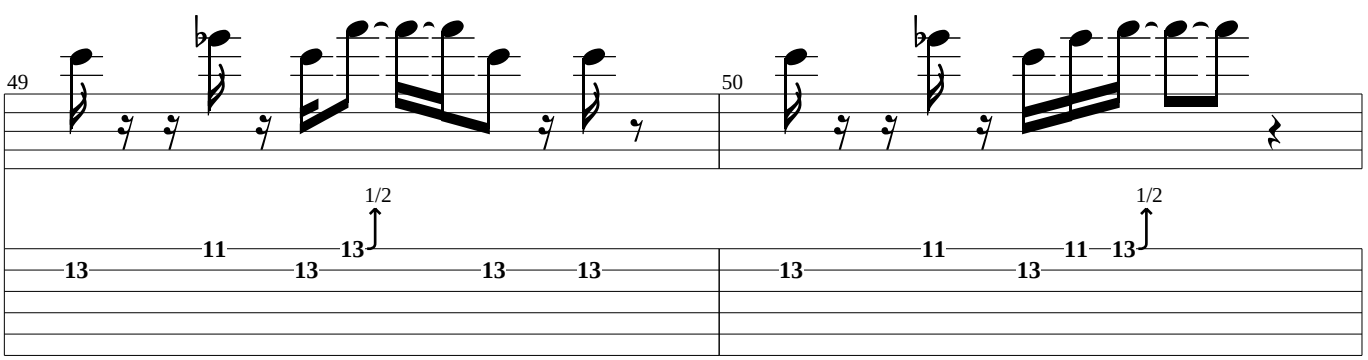

Interlude

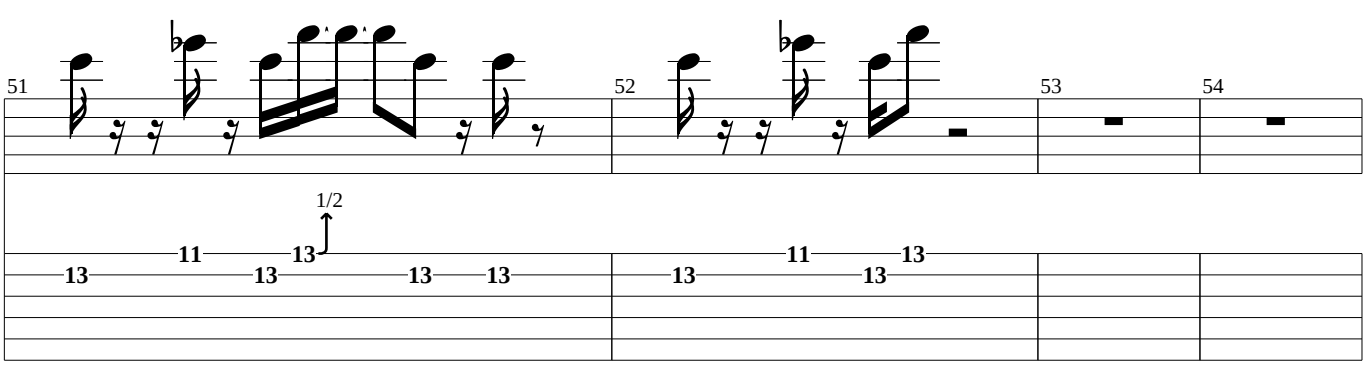

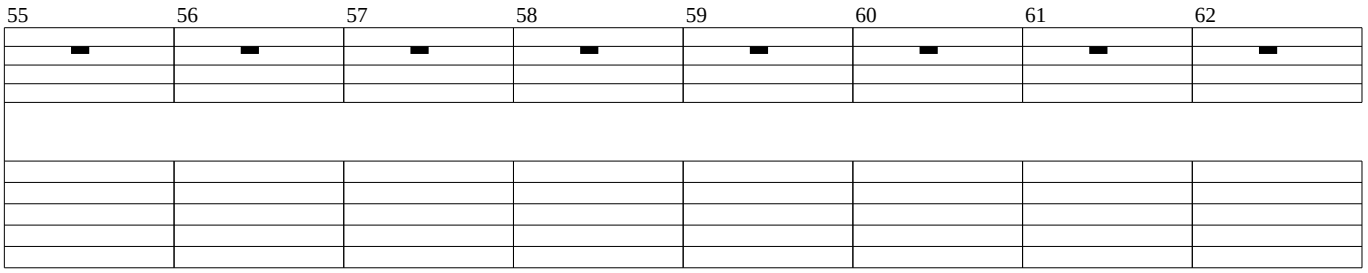
55
56
57
58
59
60
61
62

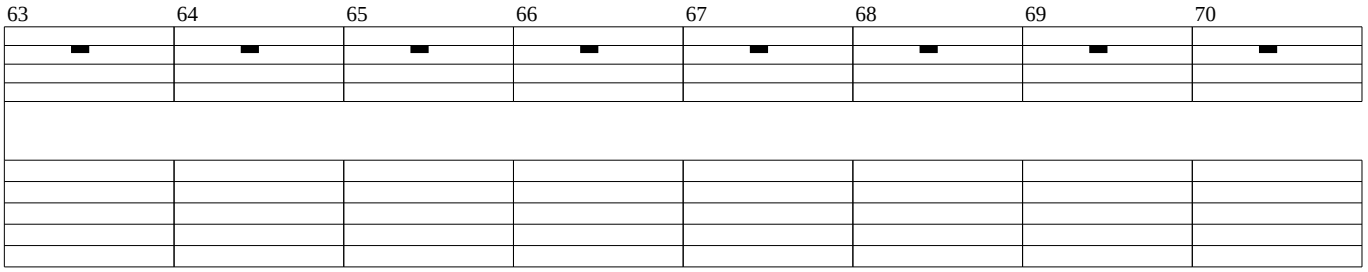
63
64
65
66
67
68
69
70

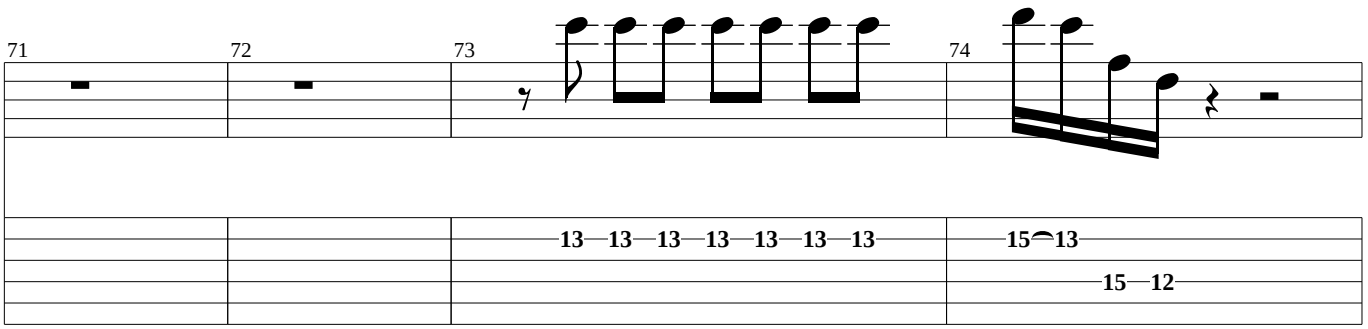
71
72
73
74
13 13 13 13 13 13 13
15 13
15 12

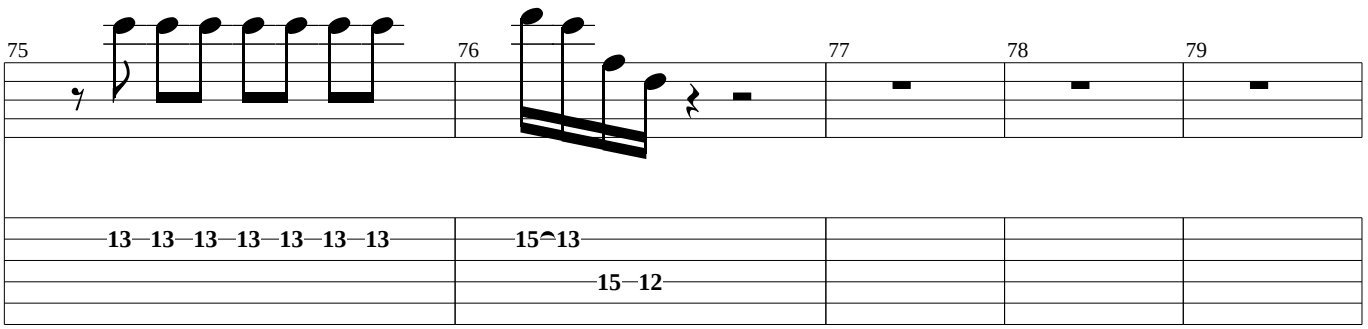
75
76
77
78
79
13 13 13 13 13 13 13
15 13
15 12

Outro

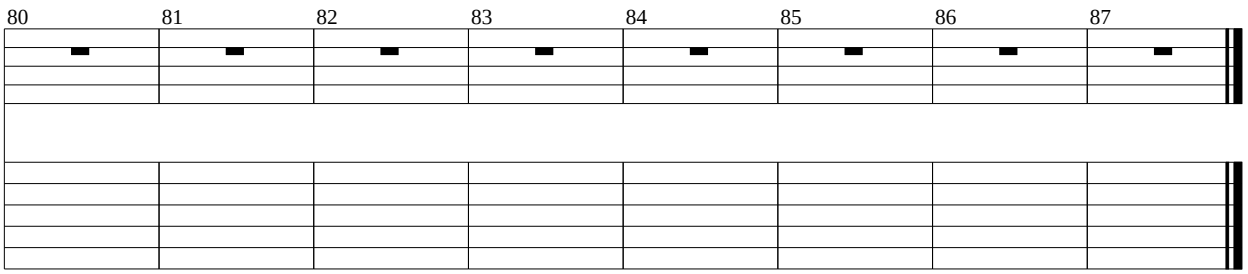
80
81
82
83
84
85
86
87

If You Have To Ask

(Gtr.3 (disto.))

Intro

Verse 1

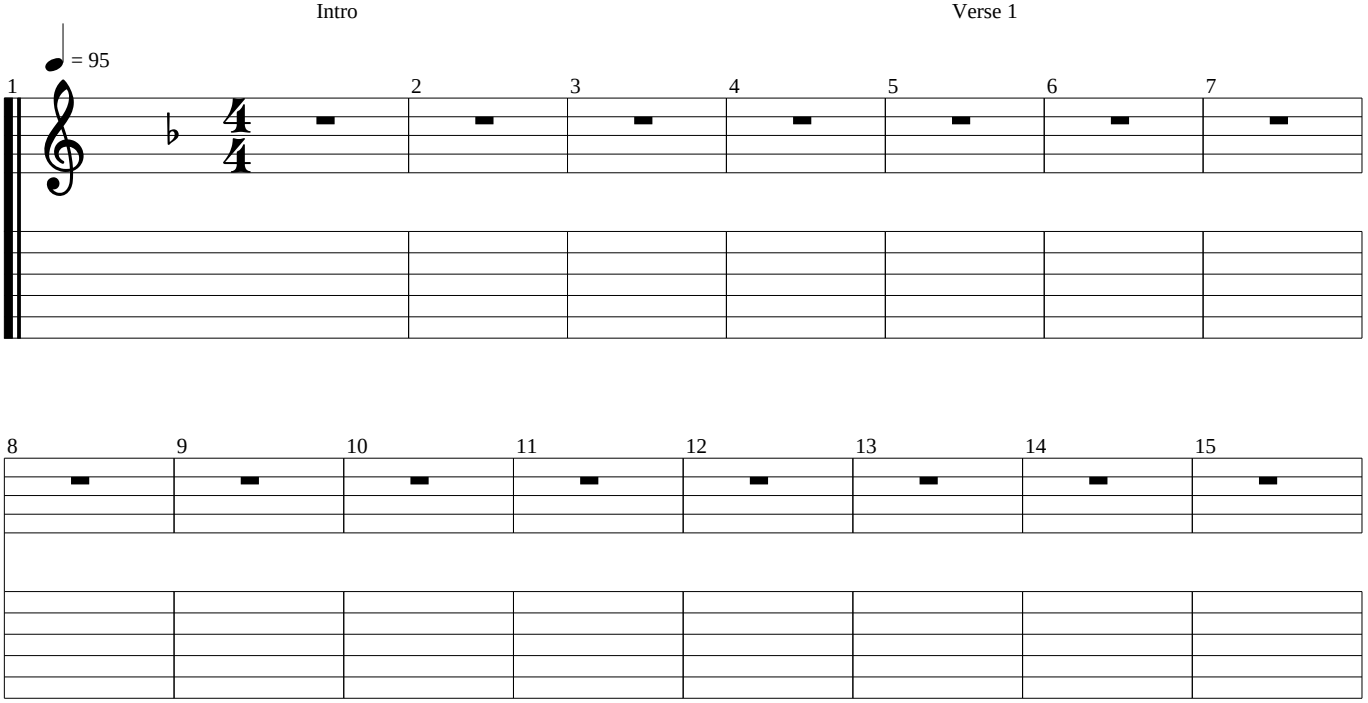

Chorus 1

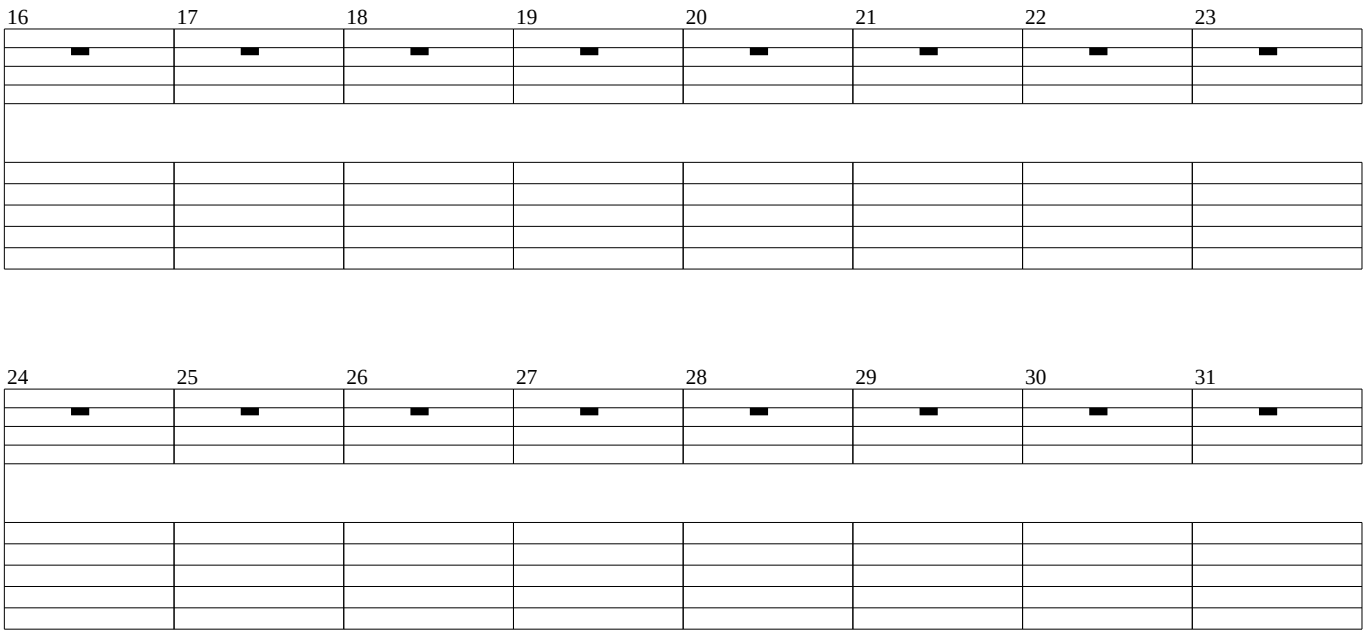

Verse 2

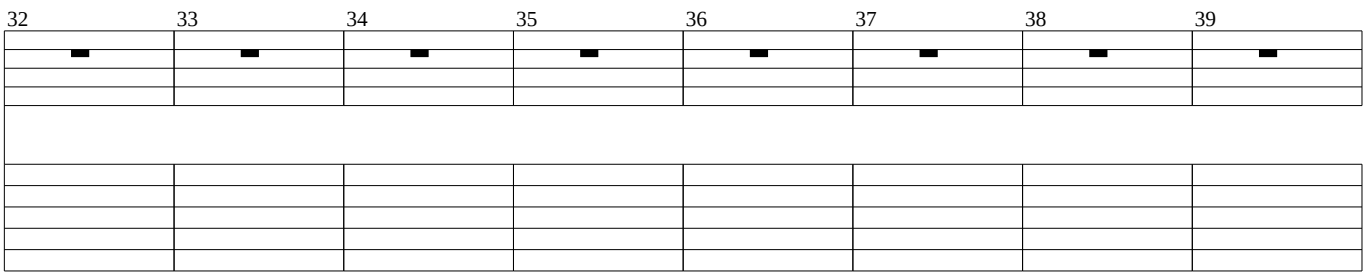

Chorus 2

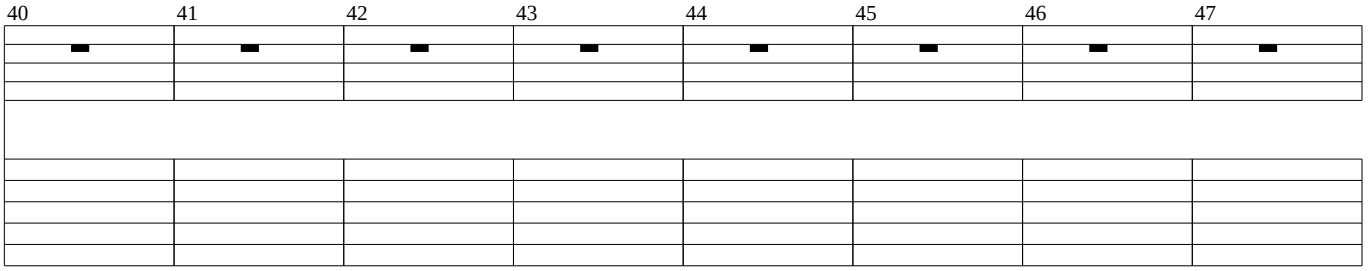

Interlude

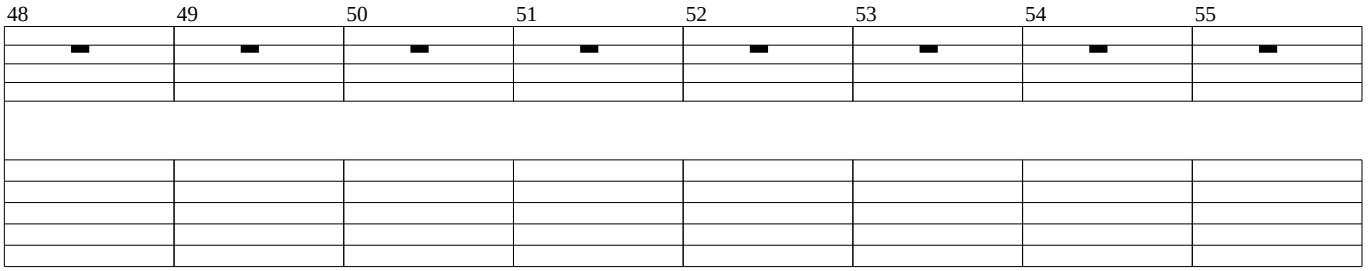

Guitar Solo

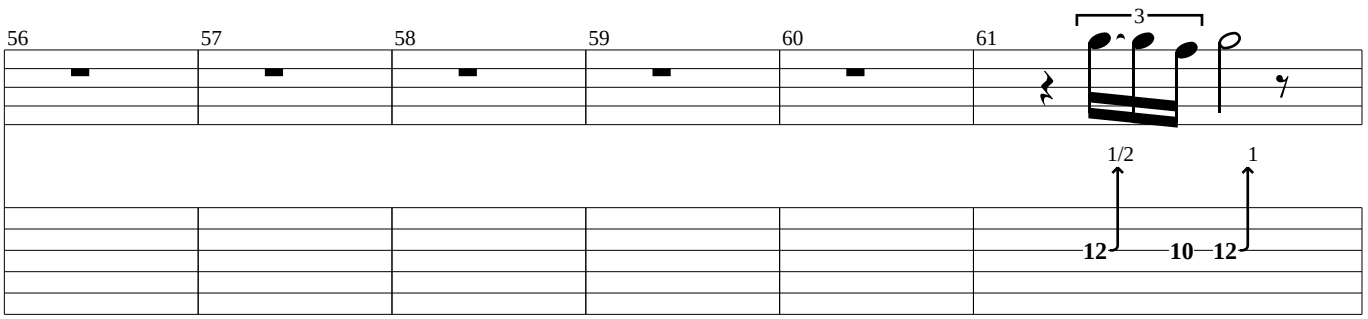

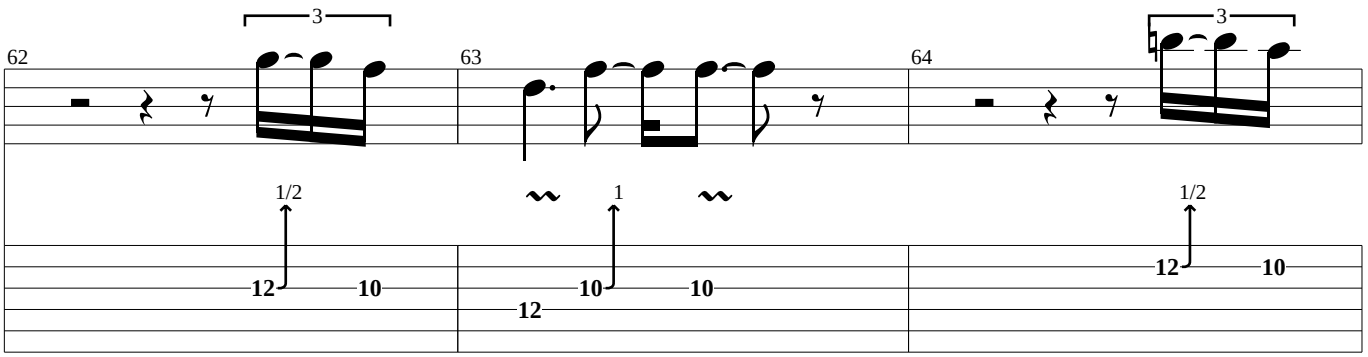

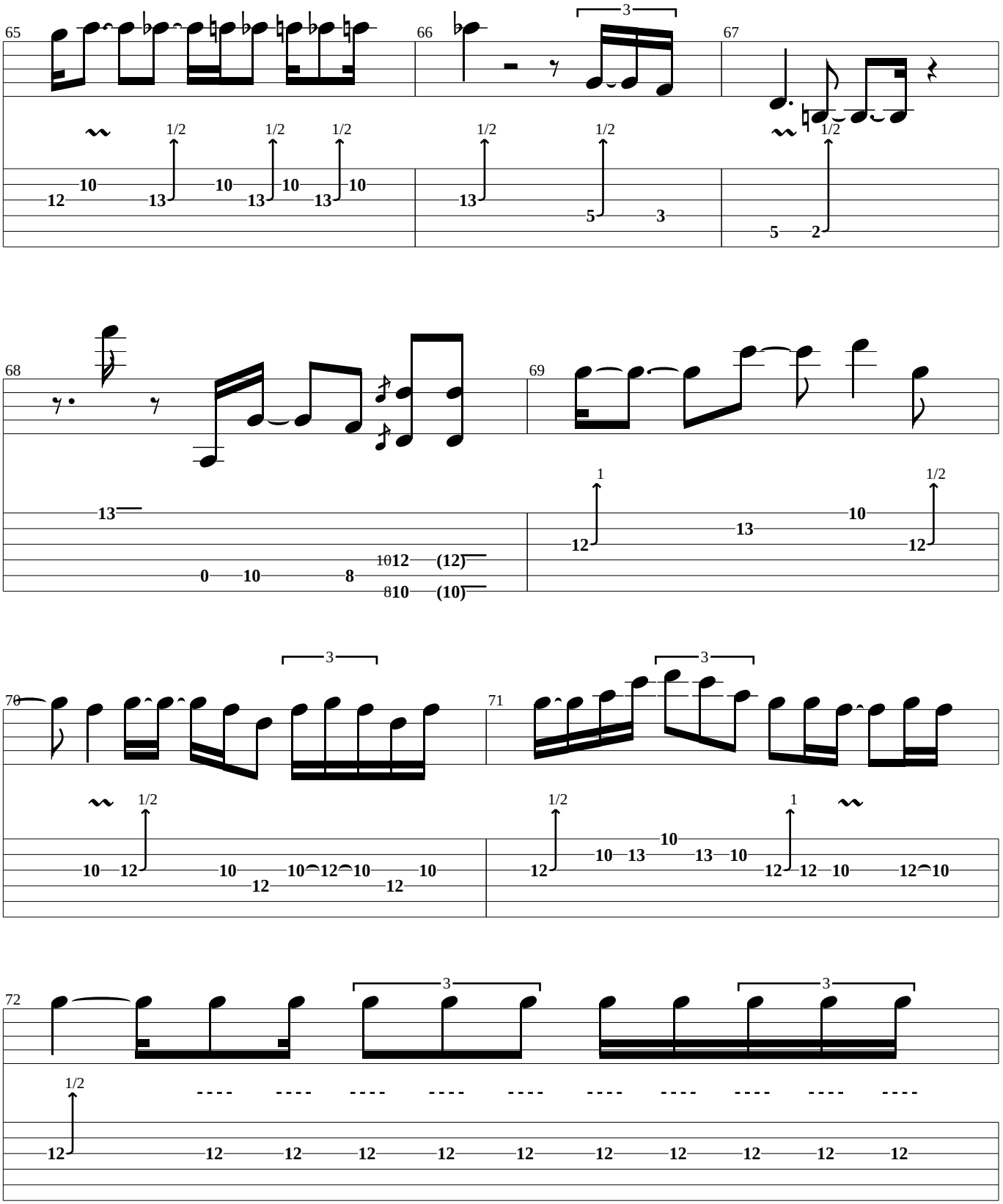
65
66
67
68
69
70
71
72
3
1/2
1
12 10 13 10 13 10 13 10 13 5 3 5 2
13 0 10 8 10 12 (12) 8 10 (10)
12 13 10 12
10 12 10 10 12 10 10 12 12
12 10 13 13 10 12 12 10 12 10

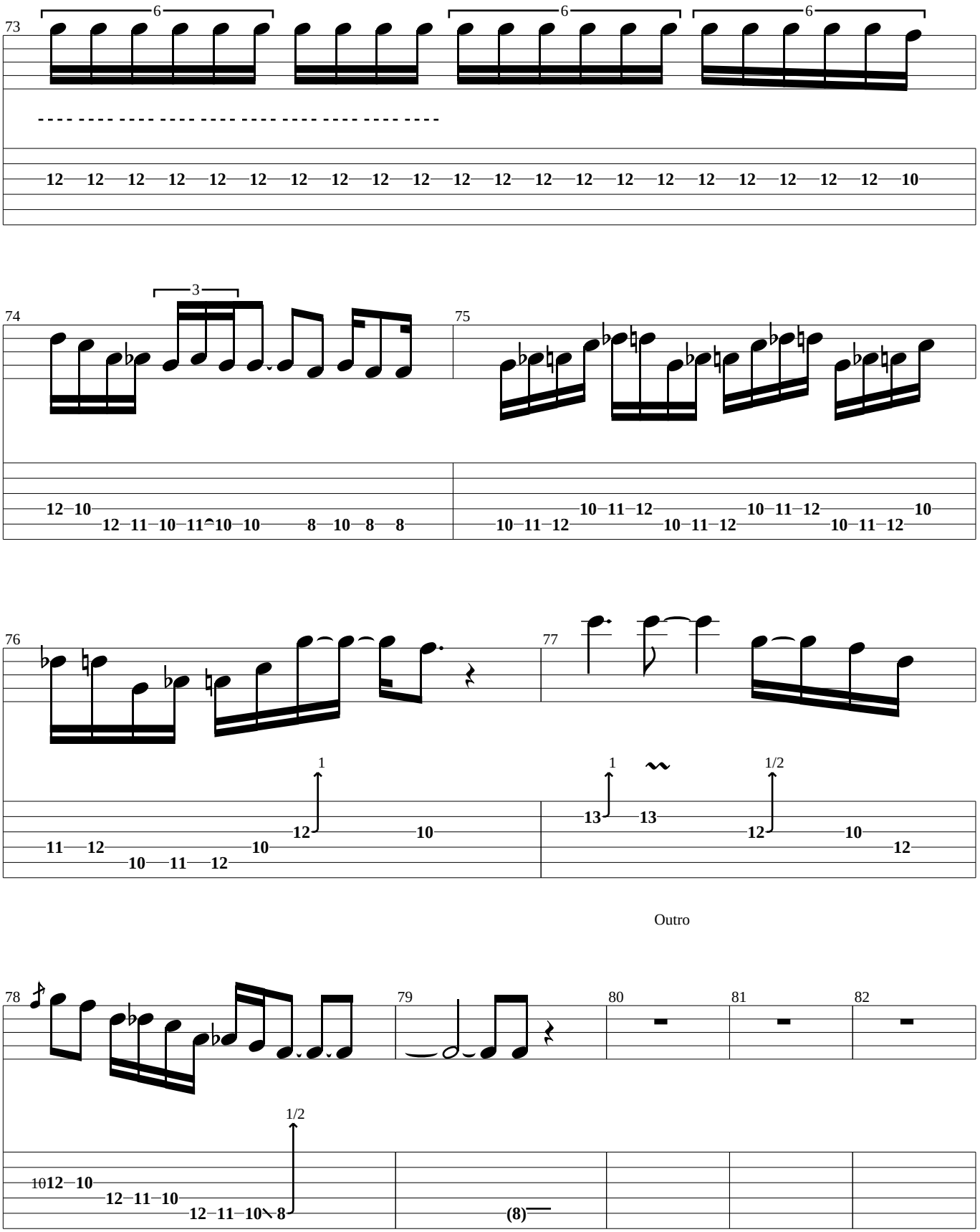
73
6
12 12 12 12 12 12 12 12 12 12 12 12 12 12 12 12 12 12 12 12 12 12 12 10
74
3
12 10
12 11 10 11 10 10 8 10 8 8
75
10 11 12 10 11 12 10 11 12 10 11 12 10
76
1
11 12 10 11 12 10 12 10
77
1
1/2
13 13 12 10 12
Outro
78
1/2
10 12 10
12 11 10
12 11 10 8
79
(8)
80
81
82

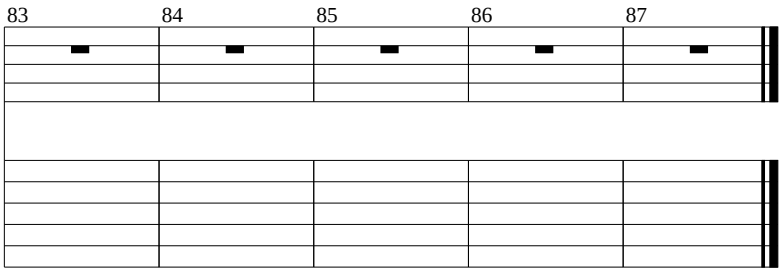
83
84
85
86
87

If You Have To Ask

(Bass)

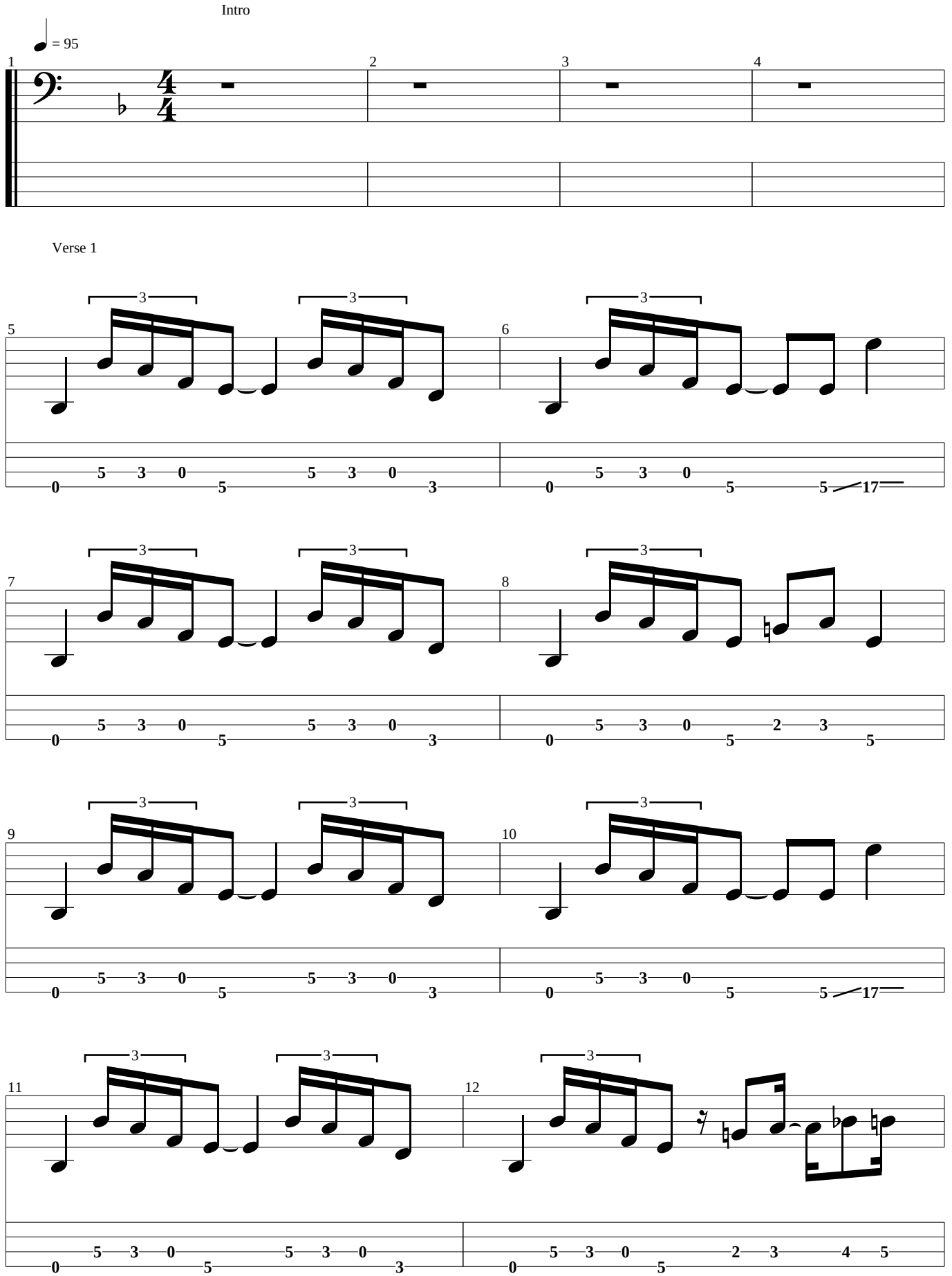

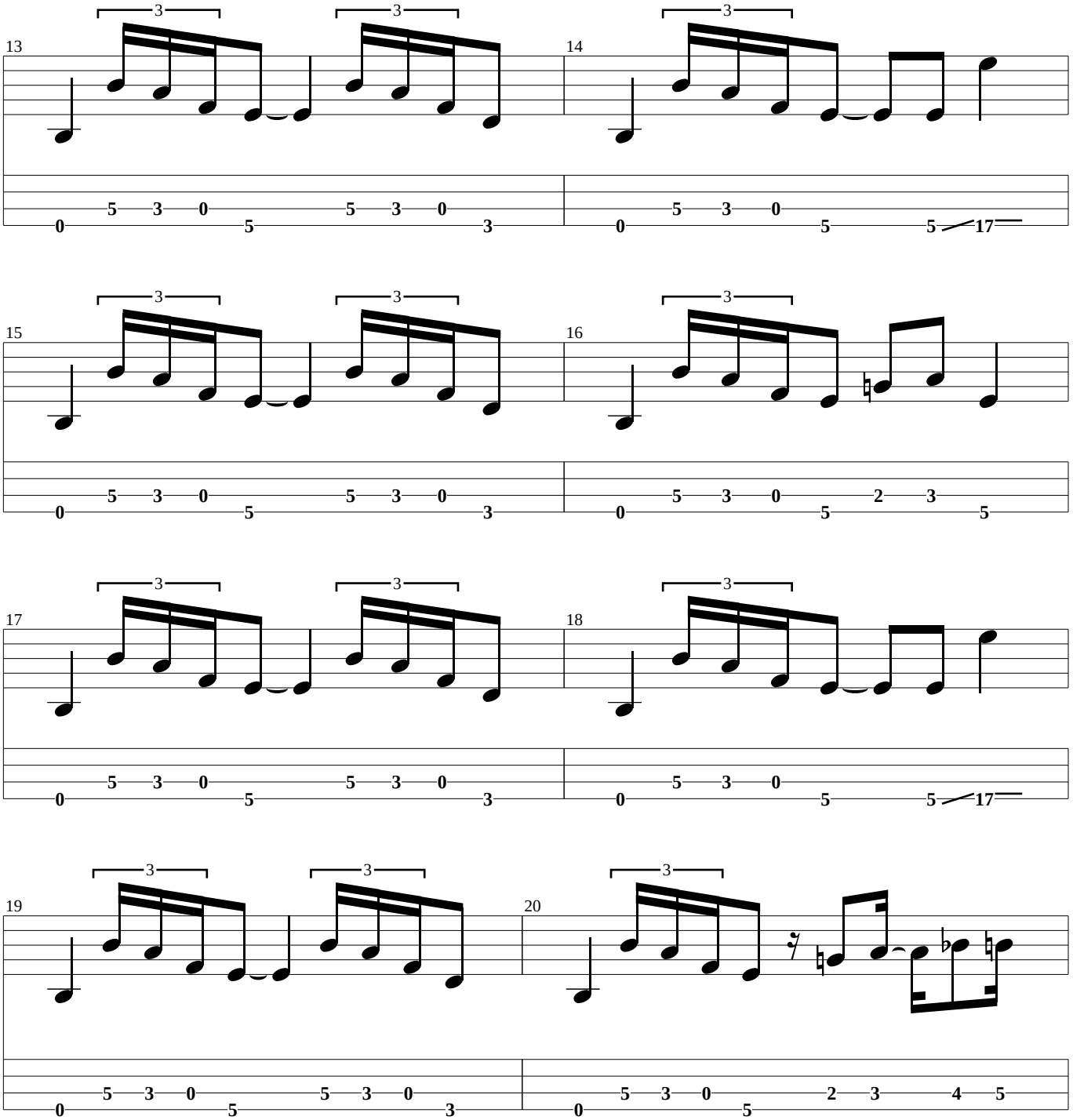

Chorus 1

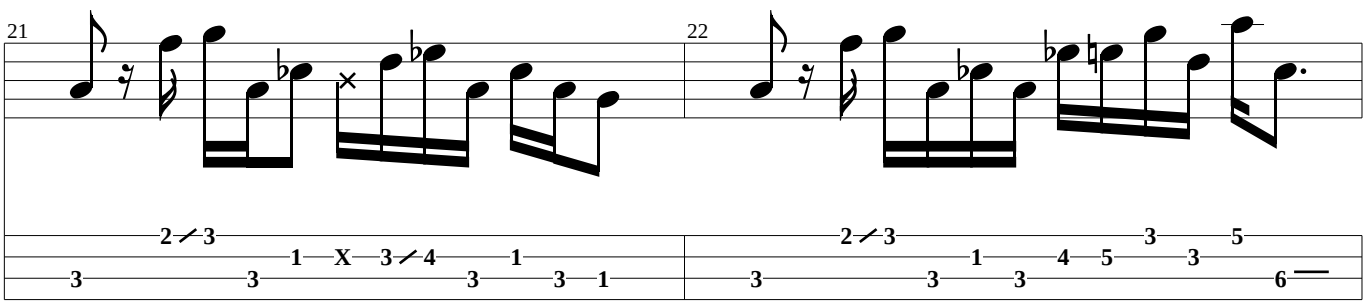

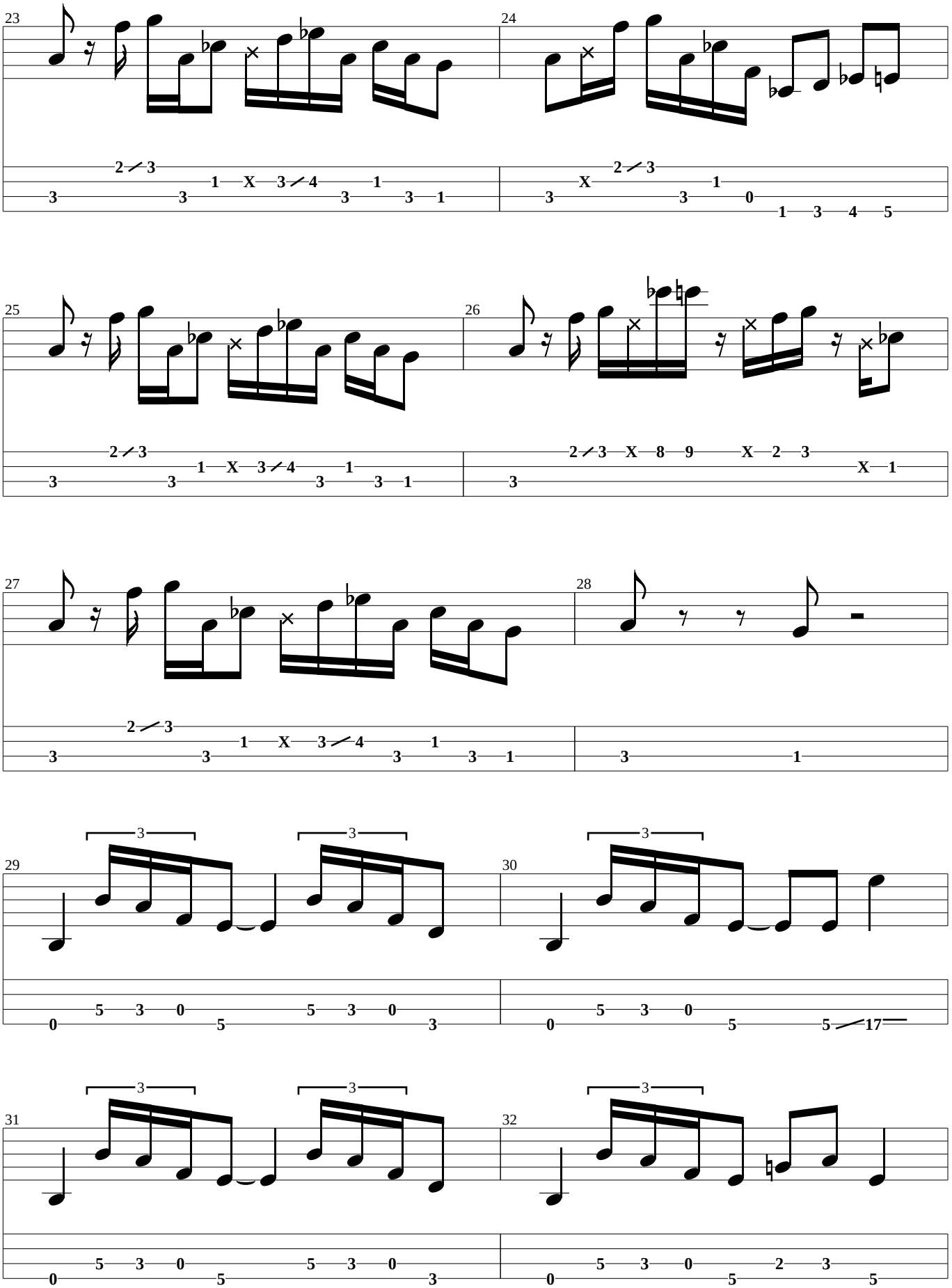
23
24
25
26
27
28
29
30
31
32

Verse 2

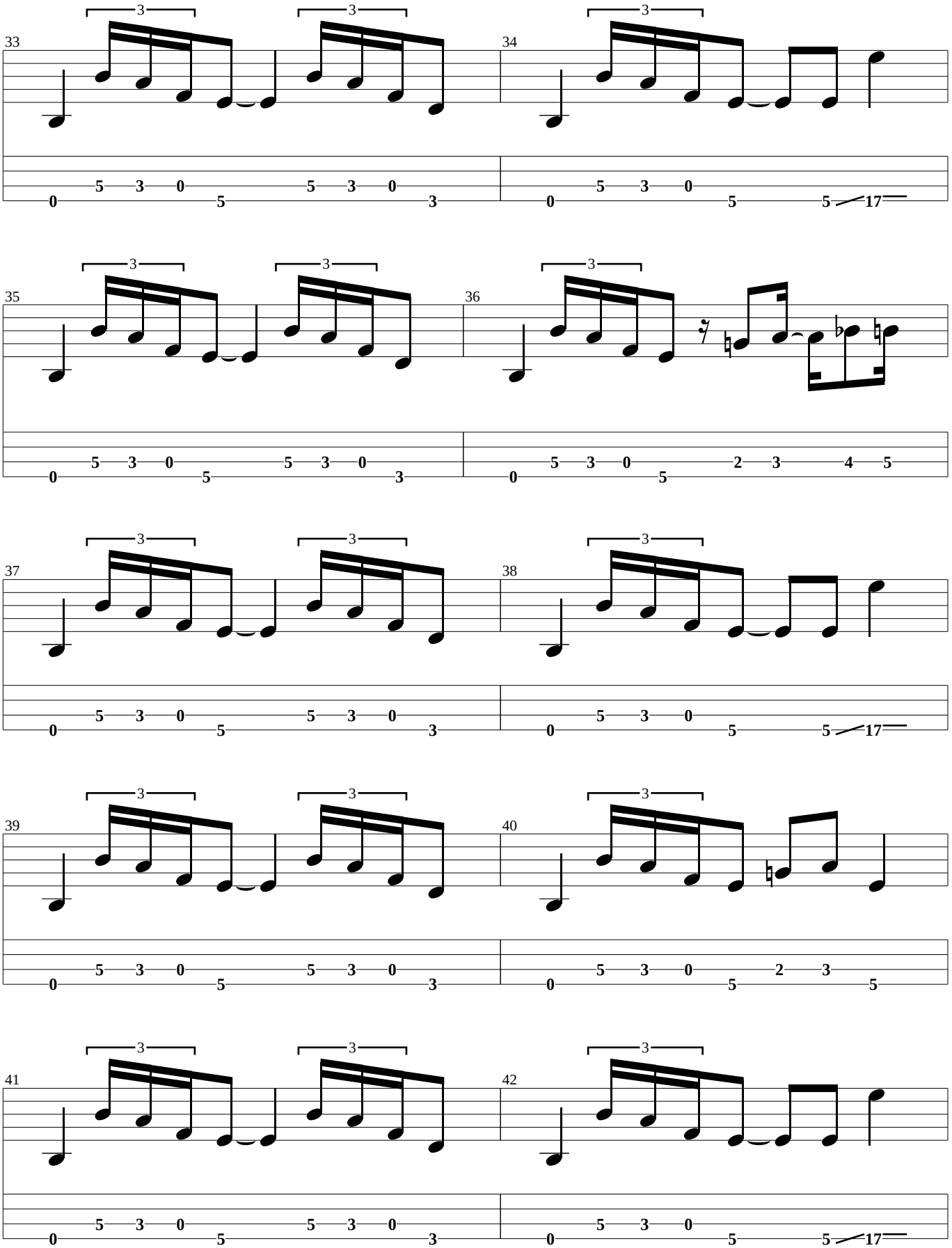

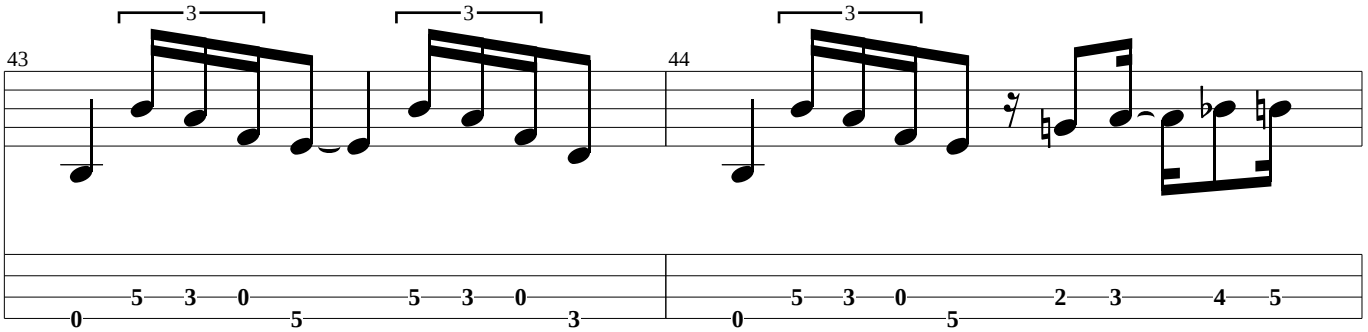
43
44
3
3
3
0 5 3 0 5 3 0 3
0 5 3 0 5 2 3 4 5

Chorus 2

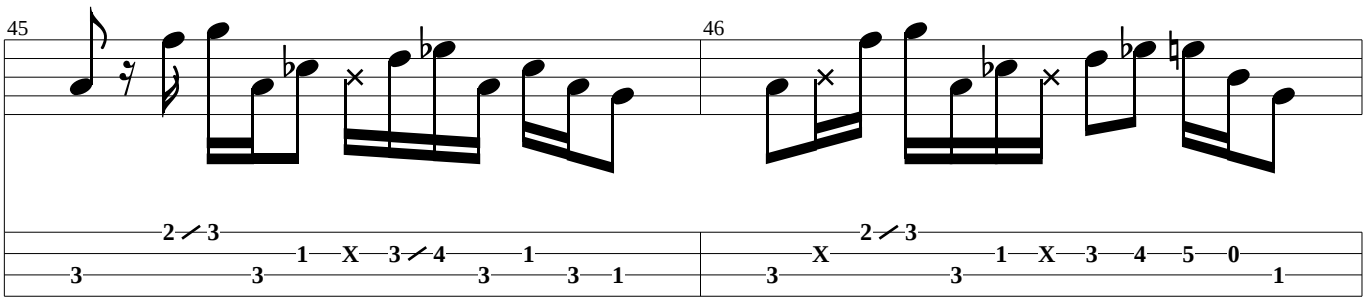
45
46
2/3 1 X 3/4 1
3 3 3 3 1
2/3 X 1 X 3 4 5 0
3 3 1

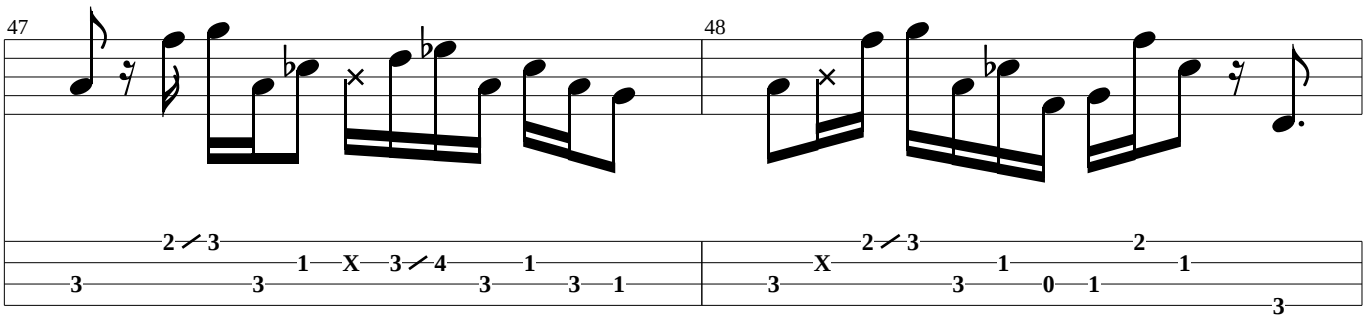
47
48
2/3 1 X 3/4 1
3 3 3 3 1
2/3 2
X 1 1
3 3 0 1
3

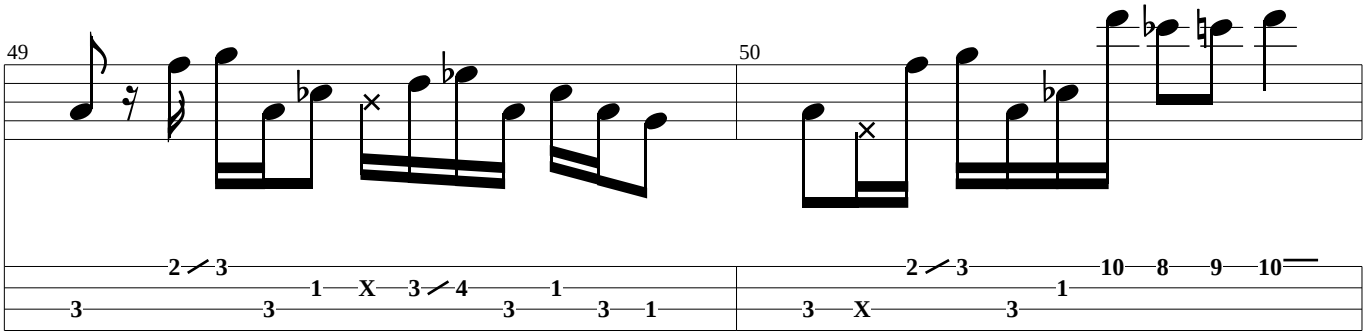
49
50
2/3 1 X 3/4 1
3 3 3 3 1
2/3 10 8 9 10
1
3 X 3

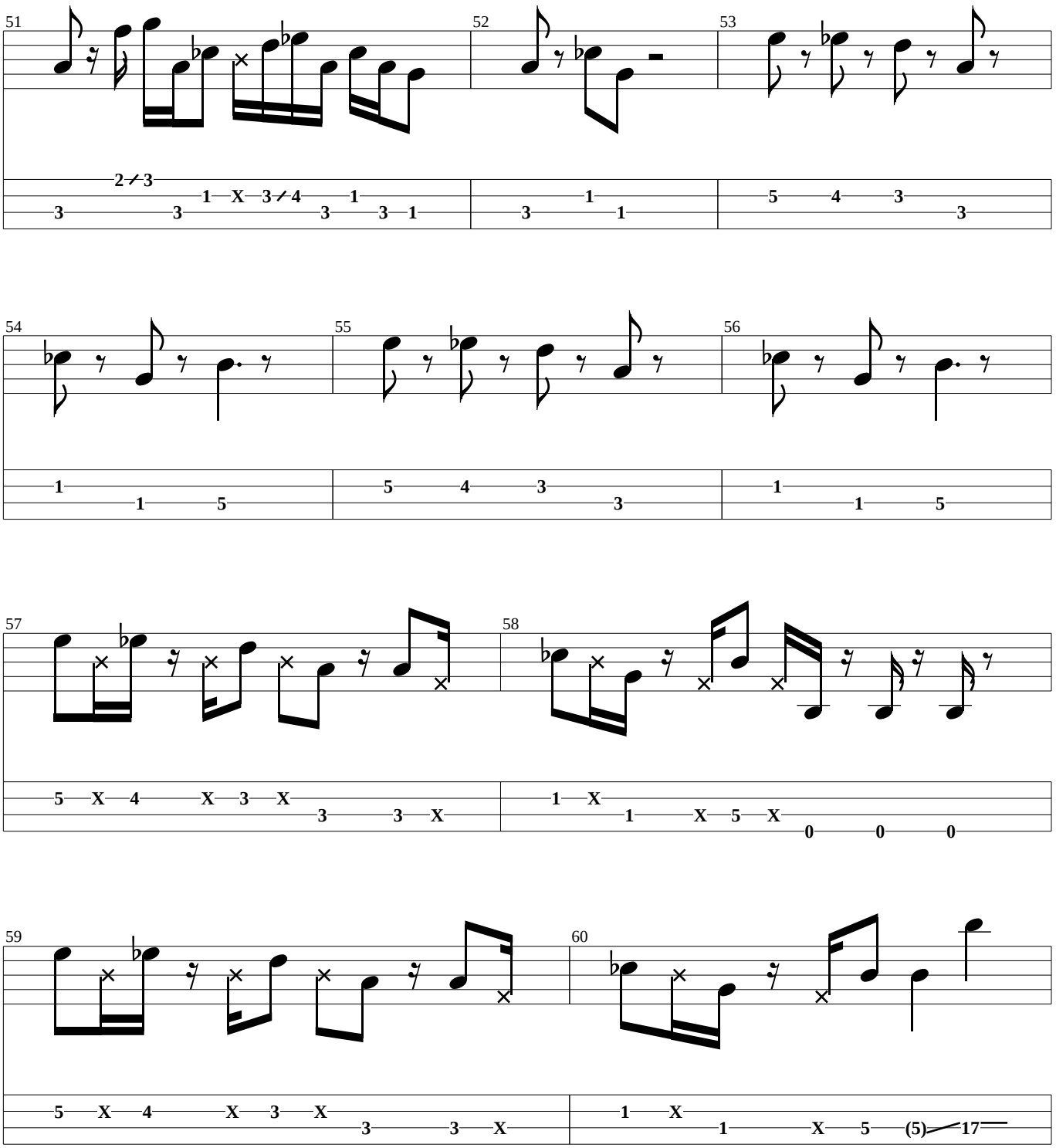
51
52
53
54
55
56
57
58
59
60

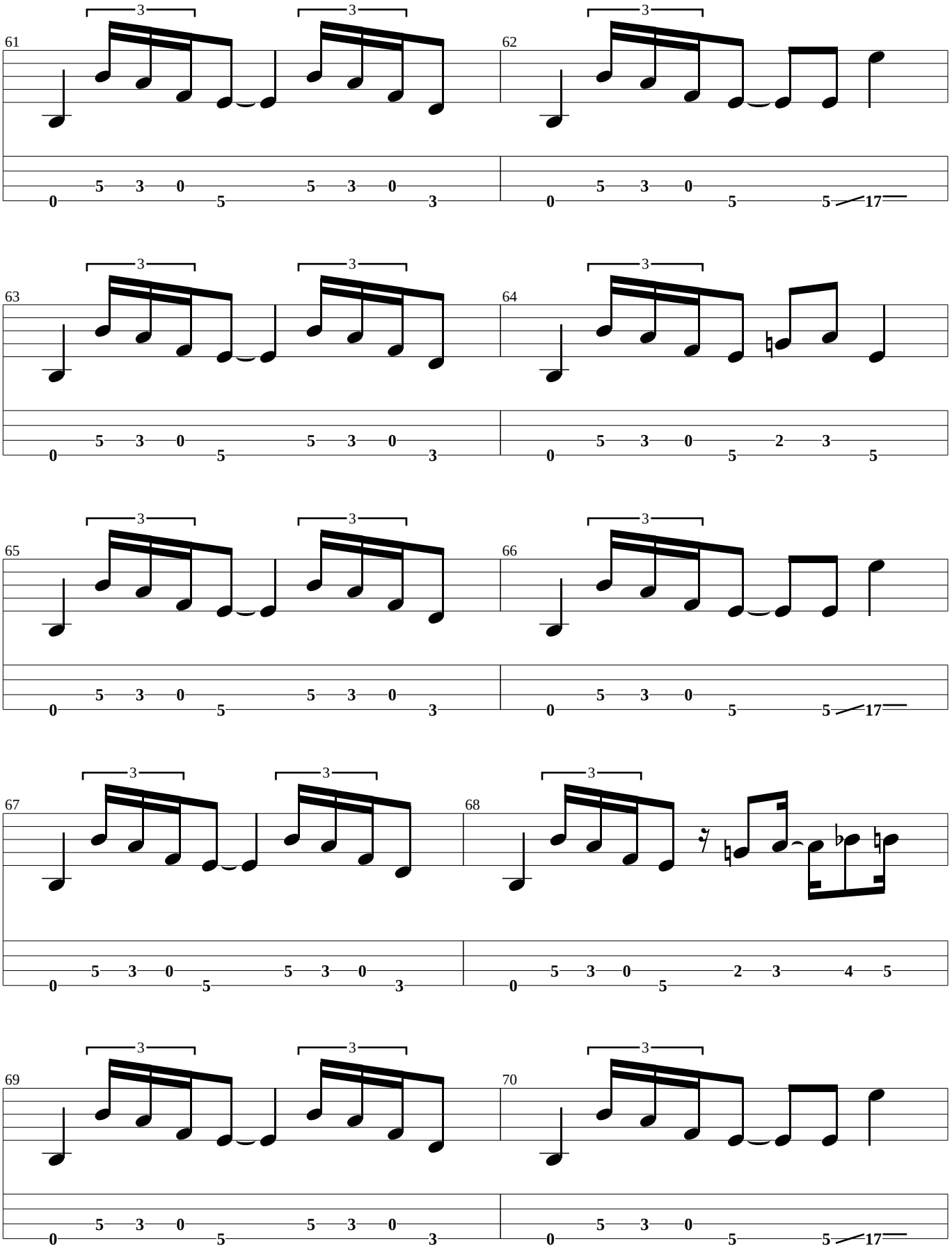
61
62
63
64
65
66
67
68
69
70

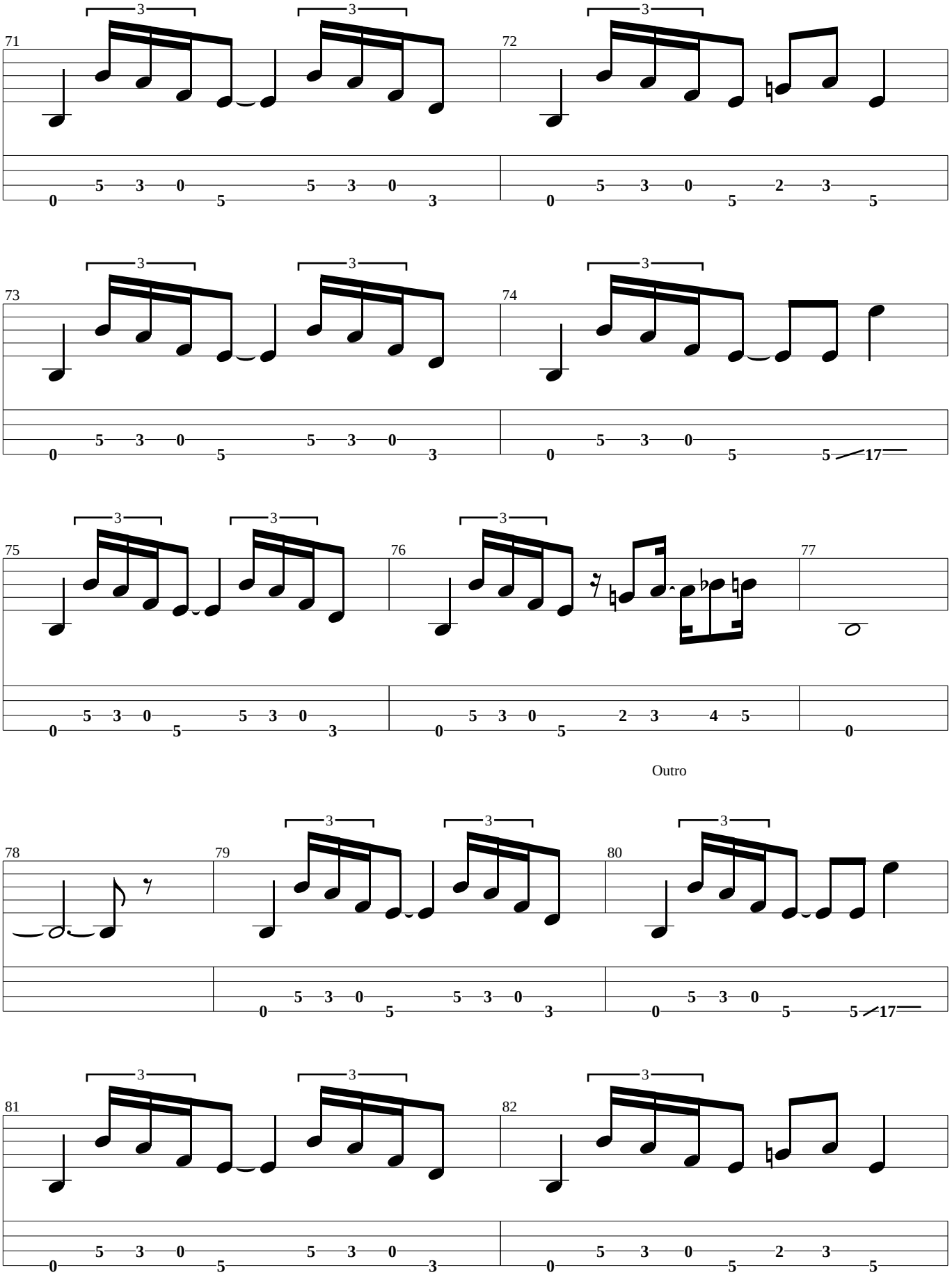
71
72
73
74
75
76
77
Outro
78
79
80
81
82

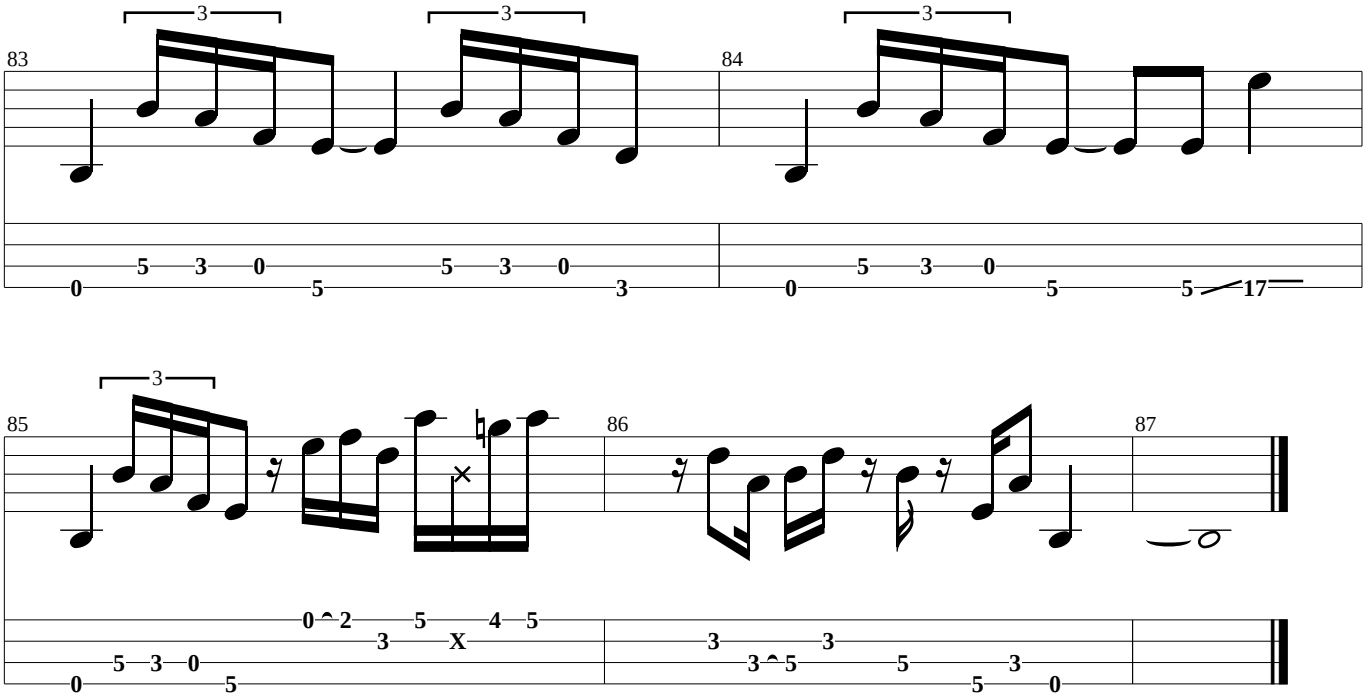
83
84
3
0 5 3 0 5 5 3 0 3
0 5 3 0 5 5 17

85
86
87
3
0 5 3 0 5 0 ^ 2 3 5 X 4 5
3 3 ^ 5 3 5 3 0

If You Have To Ask

(Drums)

Intro

Verse 1

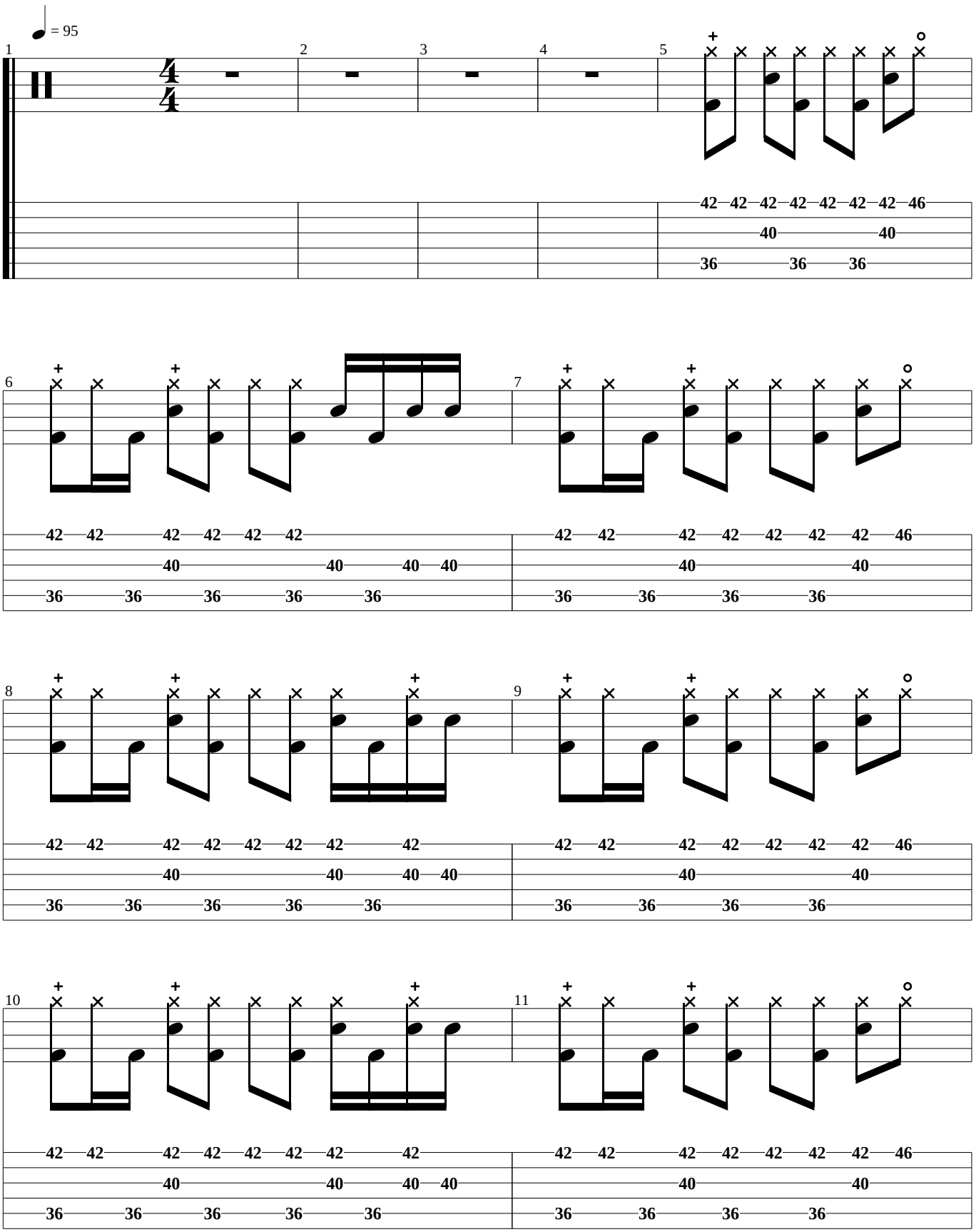

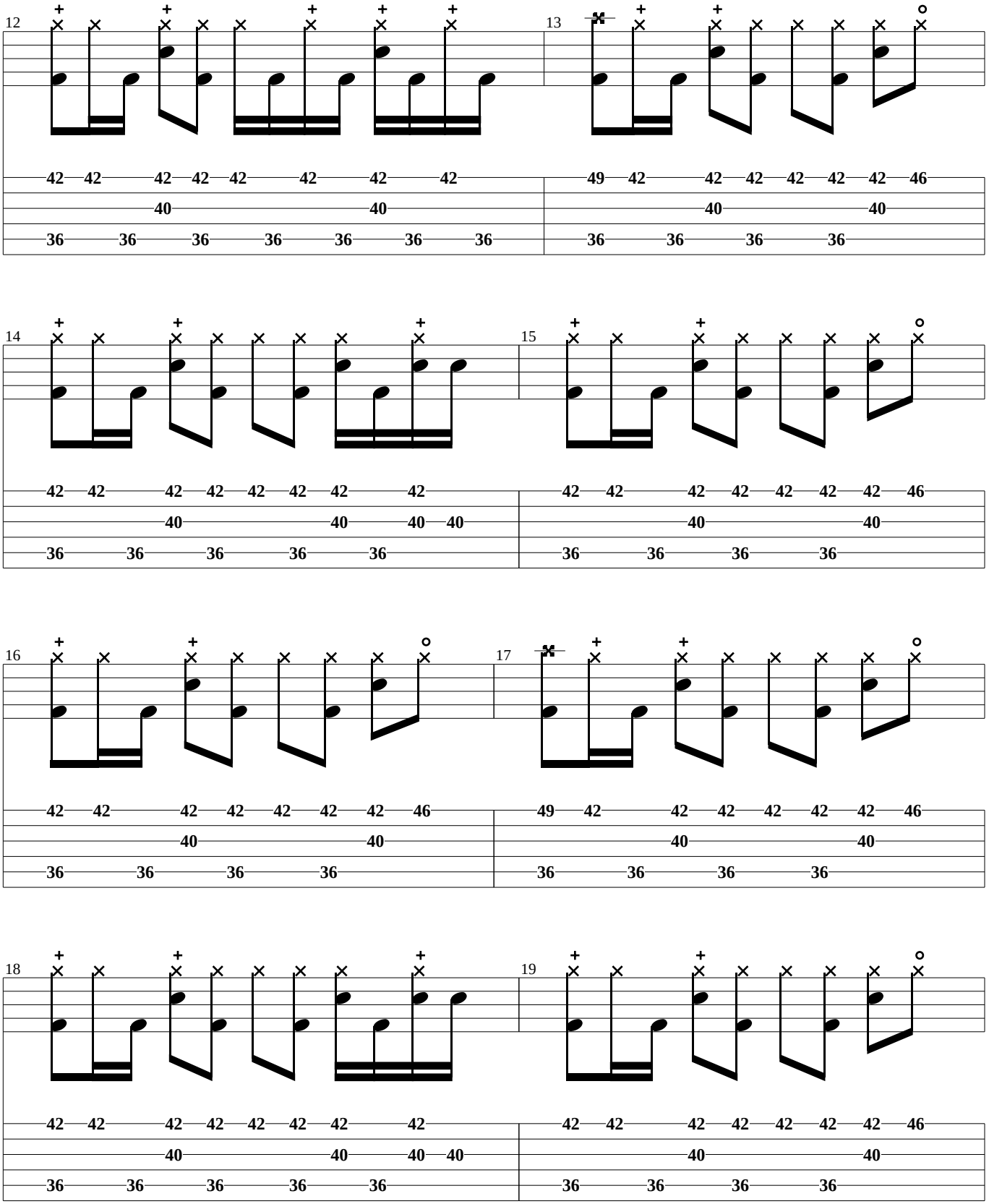
12
42 42 42 42 42 42 42 42
40 40
36 36 36 36 36 36 36
13
49 42 42 42 42 42 42 46
40 40
36 36 36 36
14
42 42 42 42 42 42 42 42
40 40 40 40
36 36 36 36 36
15
42 42 42 42 42 42 42 46
40 40
36 36 36 36
16
42 42 42 42 42 42 42 46
40 40
36 36 36 36
17
49 42 42 42 42 42 42 46
40 40
36 36 36 36
18
42 42 42 42 42 42 42 42
40 40 40 40
36 36 36 36 36
19
42 42 42 42 42 42 42 46
40 40
36 36 36 36

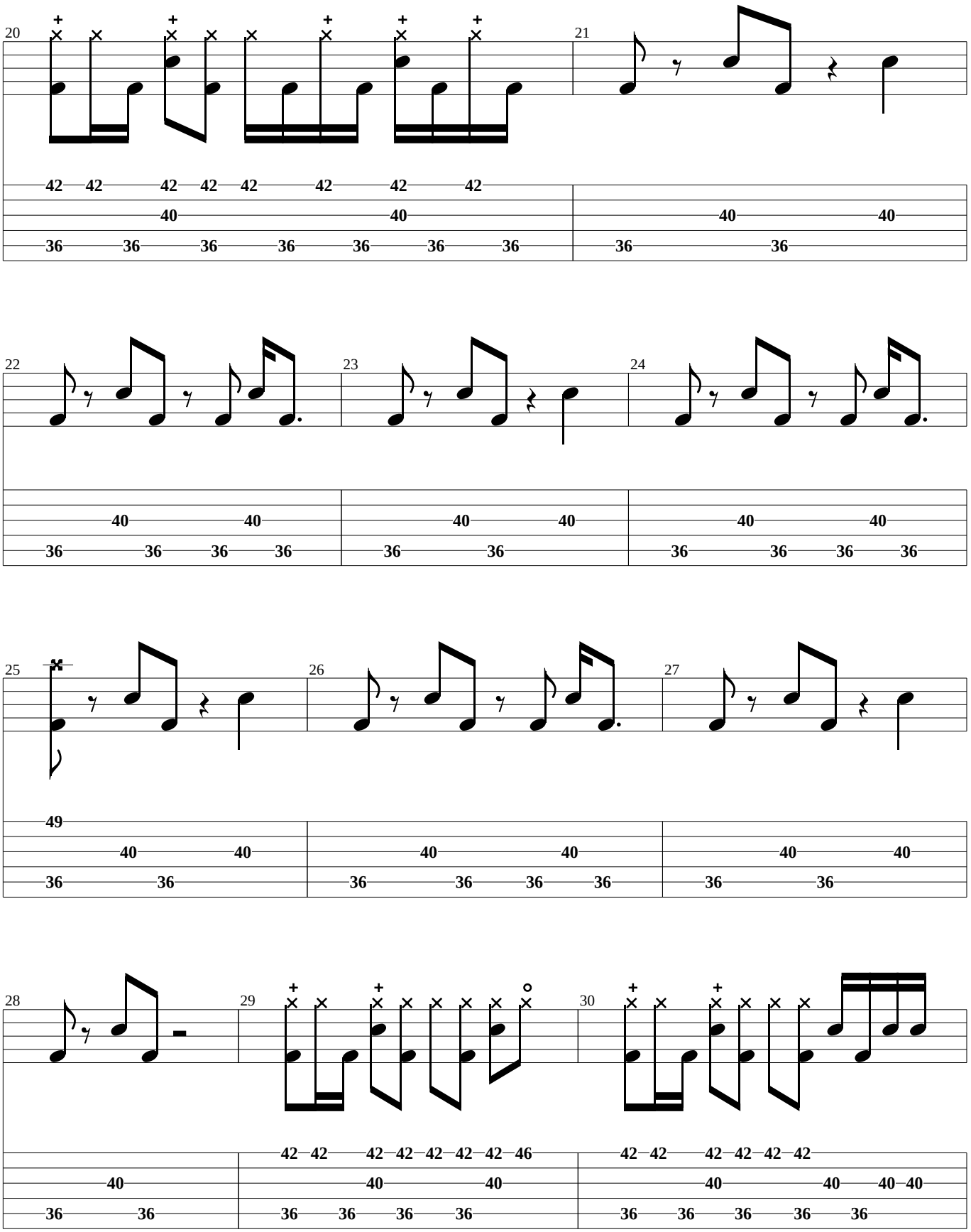
20
21
22
23
24
25
26
27
28
29
30

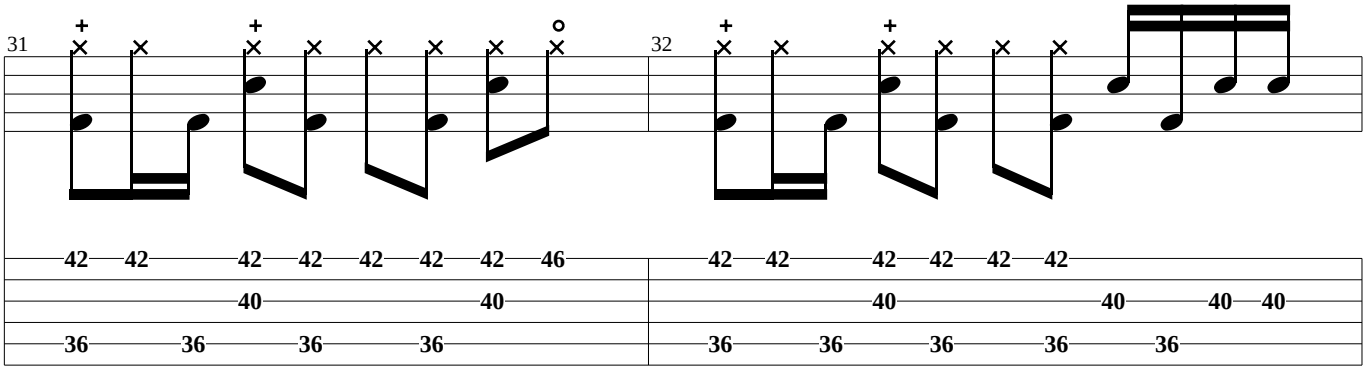
31
42 42 42 42 42 42 42 46
40 40
36 36 36 36
32
42 42 42 42 42 42
40 40 40 40
36 36 36 36 36

Verse 2

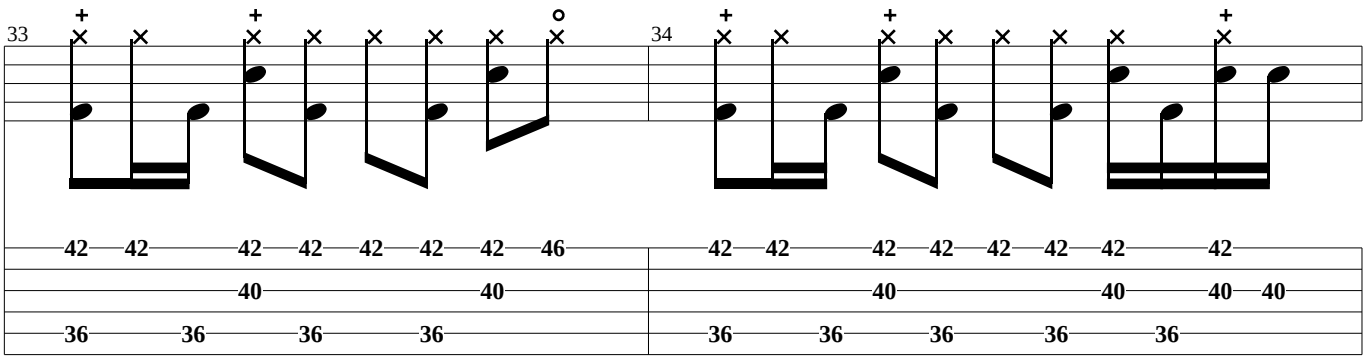
33
42 42 42 42 42 42 42 46
40 40
36 36 36 36
34
42 42 42 42 42 42 42 42
40 40 40 40
36 36 36 36 36

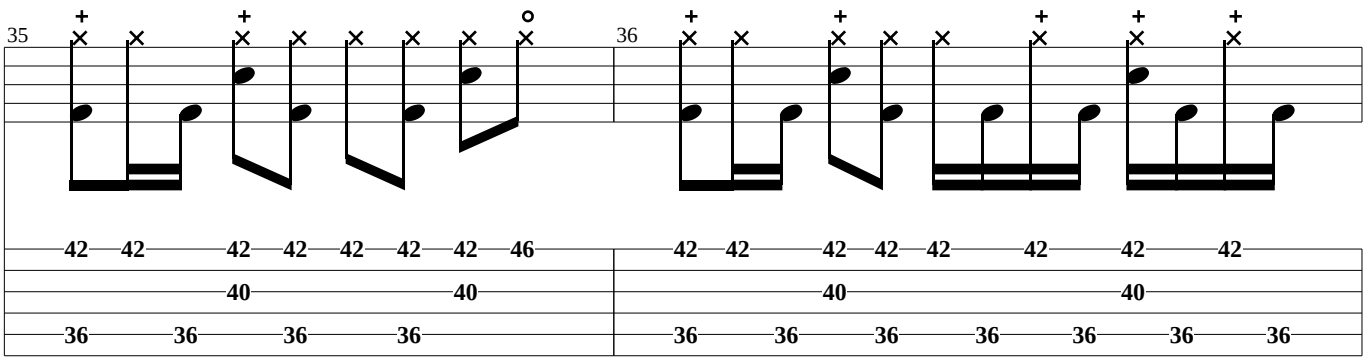
35
42 42 42 42 42 42 42 46
40 40
36 36 36 36
36
42 42 42 42 42 42 42 42
40 40
36 36 36 36 36 36 36

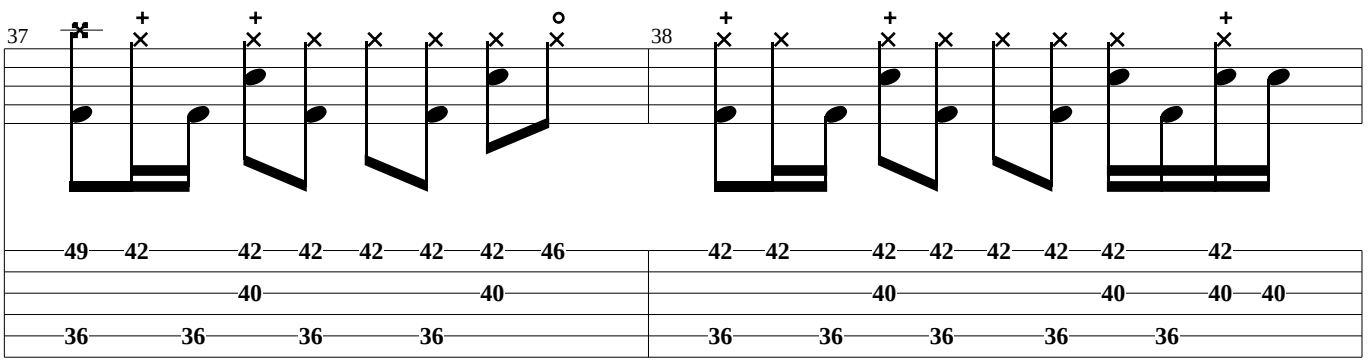
37
49 42 42 42 42 42 42 46
40 40
36 36 36 36
38
42 42 42 42 42 42 42 42
40 40 40 40
36 36 36 36 36

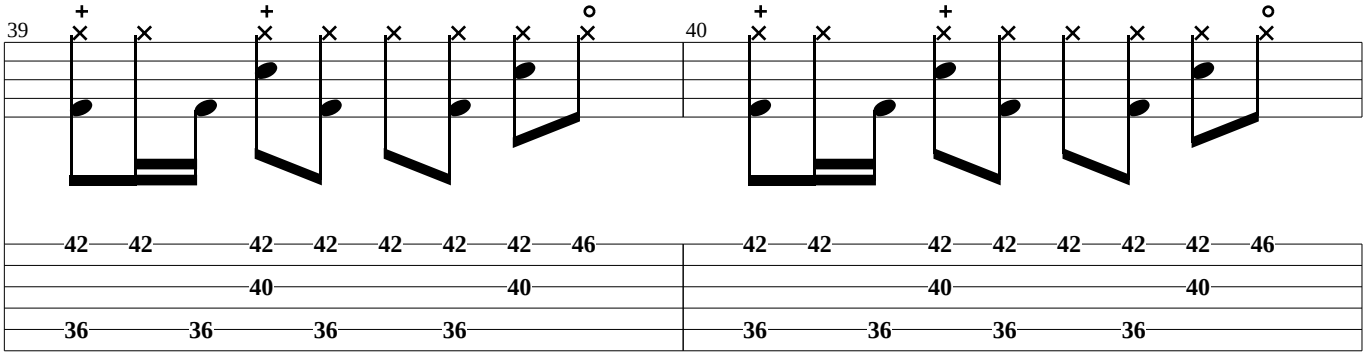
39
42 42 42 42 42 42 42 46
40 40
36 36 36 36
40
42 42 42 42 42 42 42 46
40 40
36 36 36 36

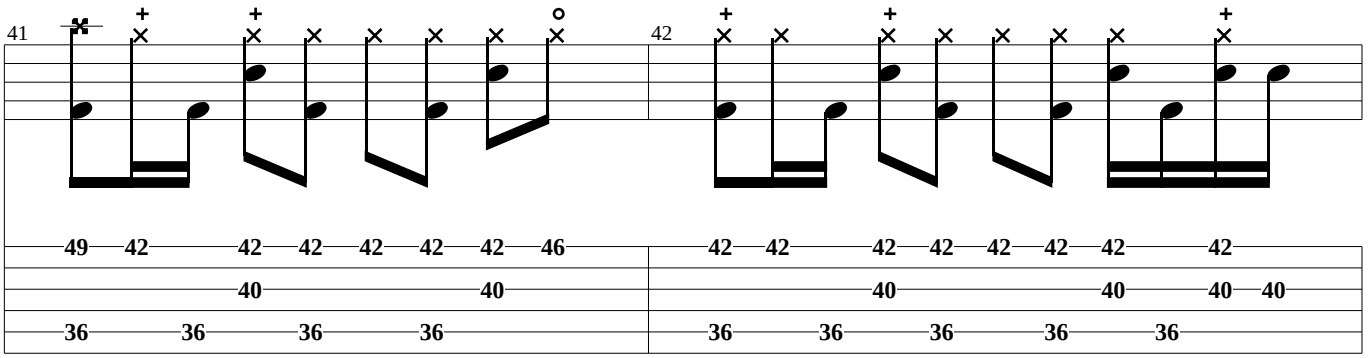
41
49 42 42 42 42 42 42 46
40 40
36 36 36 36
42
42 42 42 42 42 42 42 42
40 40 40 40
36 36 36 36 36

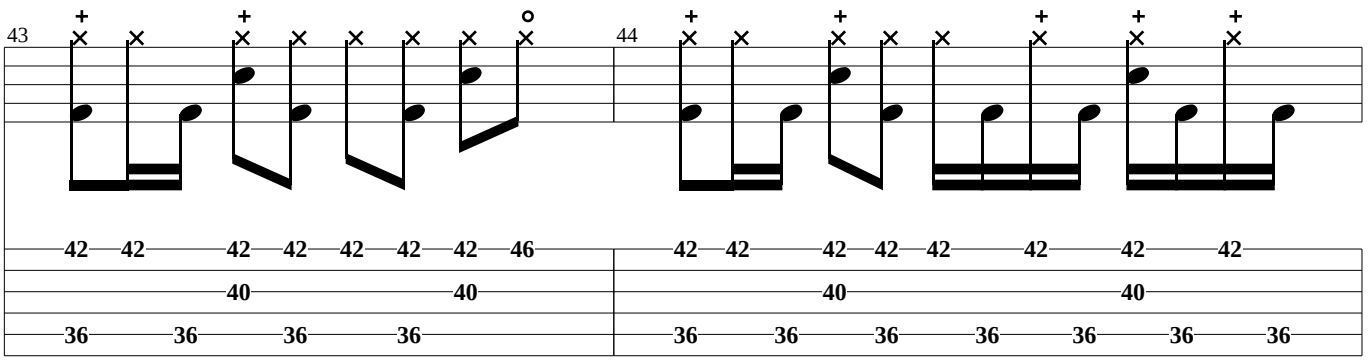
43
42 42 42 42 42 42 42 46
40 40
36 36 36 36
44
42 42 42 42 42 42 42 42
40 40
36 36 36 36 36 36 36

Chorus 2

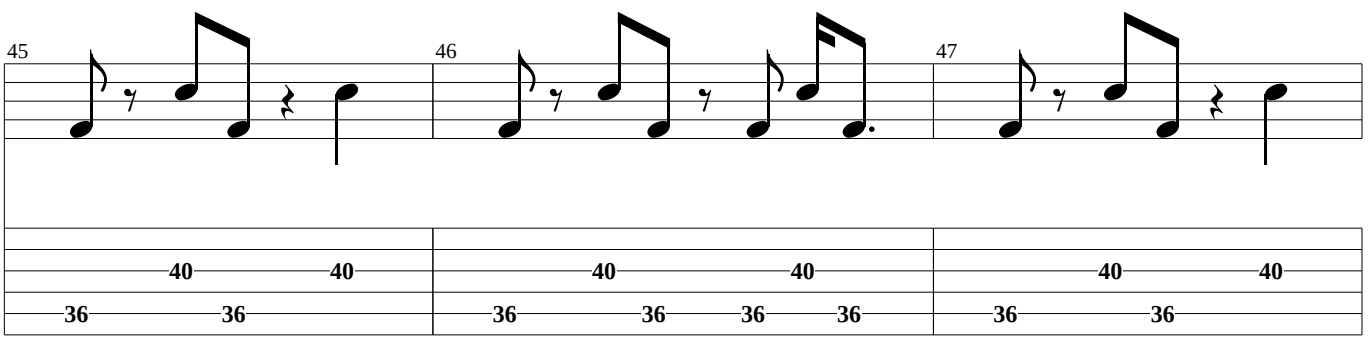
45
40 40
36 36
46
40 40
36 36 36 36
47
40 40
36 36

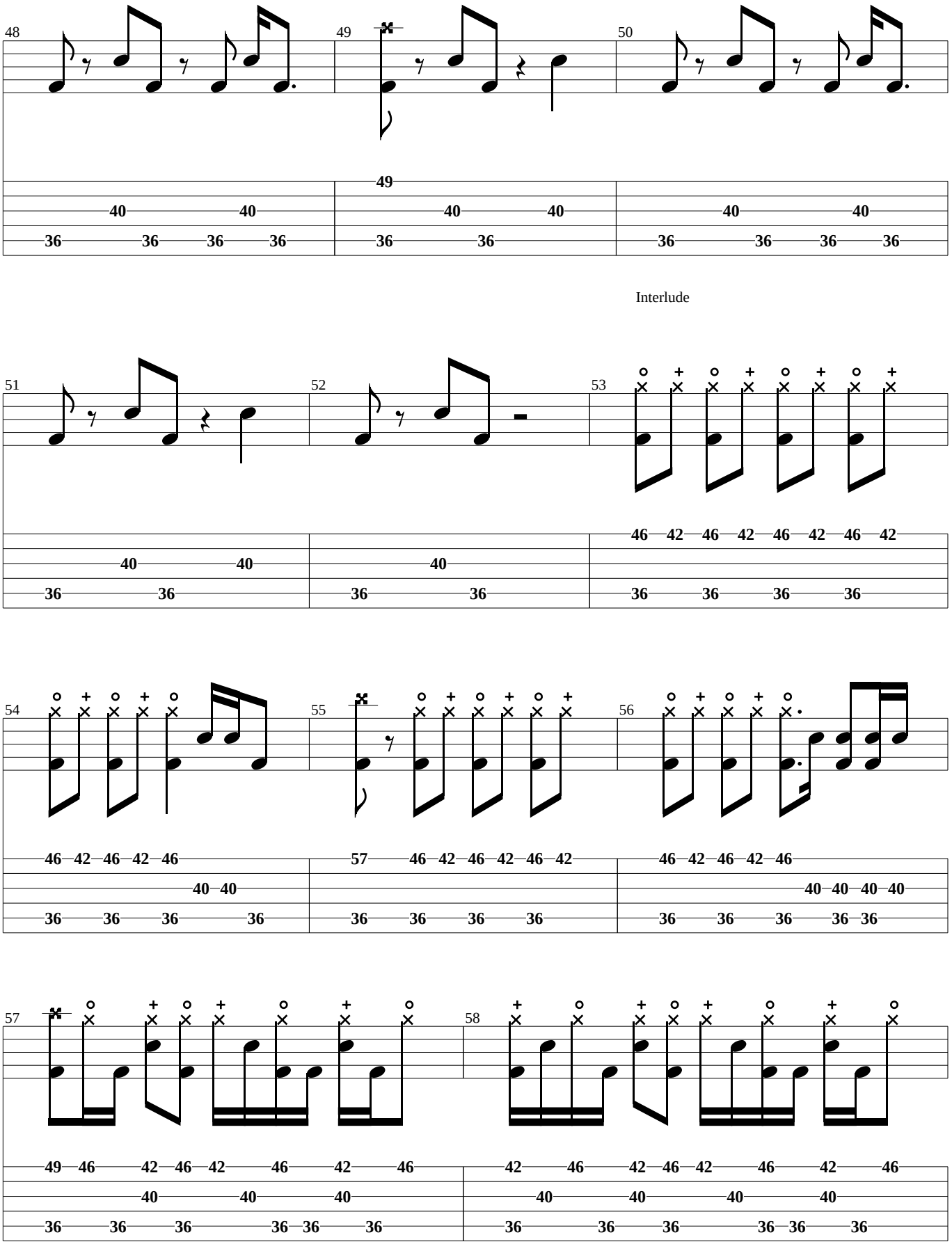
48
49
50
Interlude
51
52
53
54
55
56
57
58

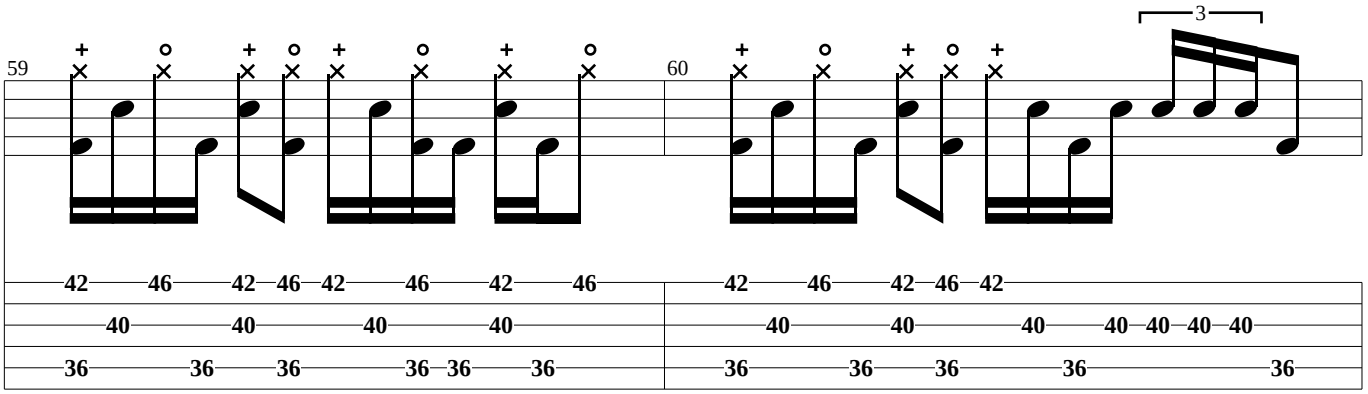
59
60
3
42 46 42 46 42 46 42 46
40 40 40 40
36 36 36 36 36 36
42 46 42 46 42
40 40 40 40 40 40 40
36 36 36 36 36

Guitar Solo

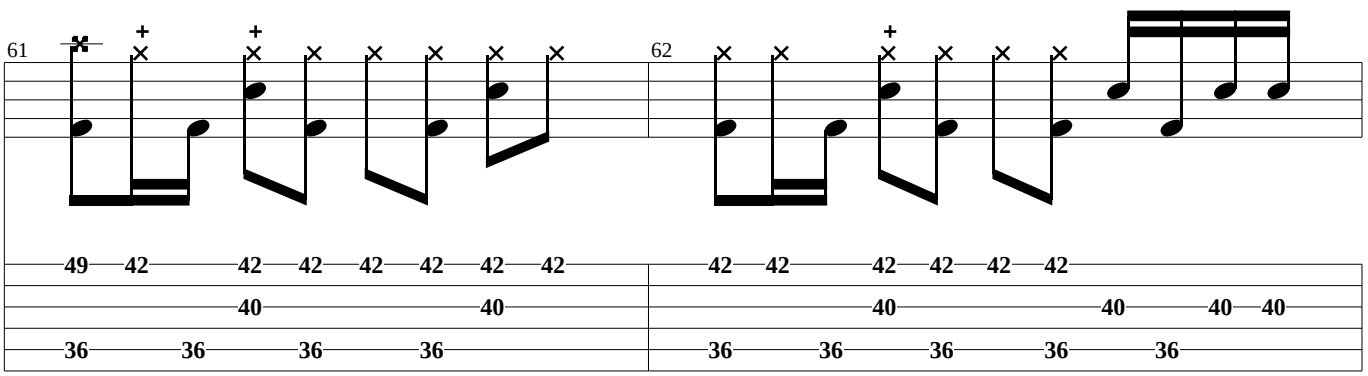
61
62
49 42 42 42 42 42 42 42
40 40
36 36 36 36
42 42 42 42 42 42
40 40 40 40
36 36 36 36 36

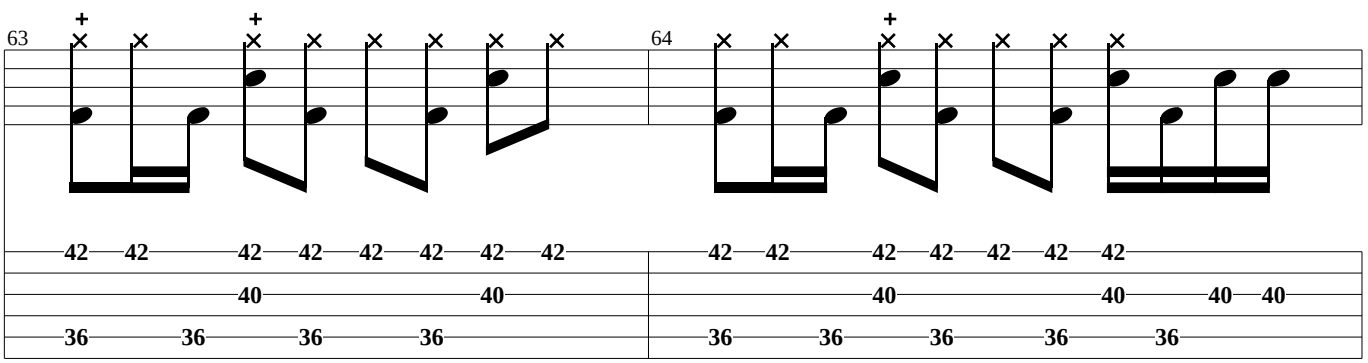
63
64
42 42 42 42 42 42 42 42
40 40
36 36 36 36
42 42 42 42 42 42 42
40 40 40 40
36 36 36 36 36

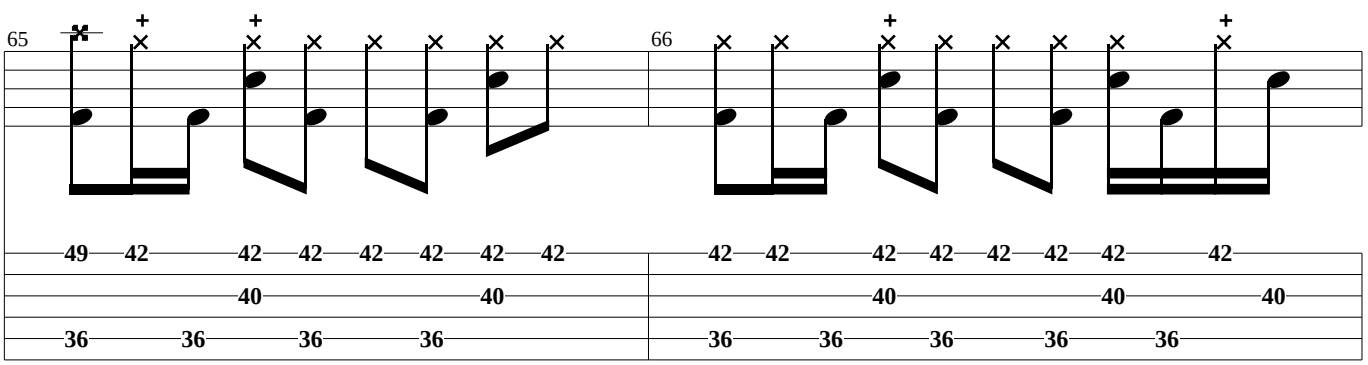
65
66
49 42 42 42 42 42 42 42
40 40
36 36 36 36
42 42 42 42 42 42 42 42
40 40 40
36 36 36 36 36

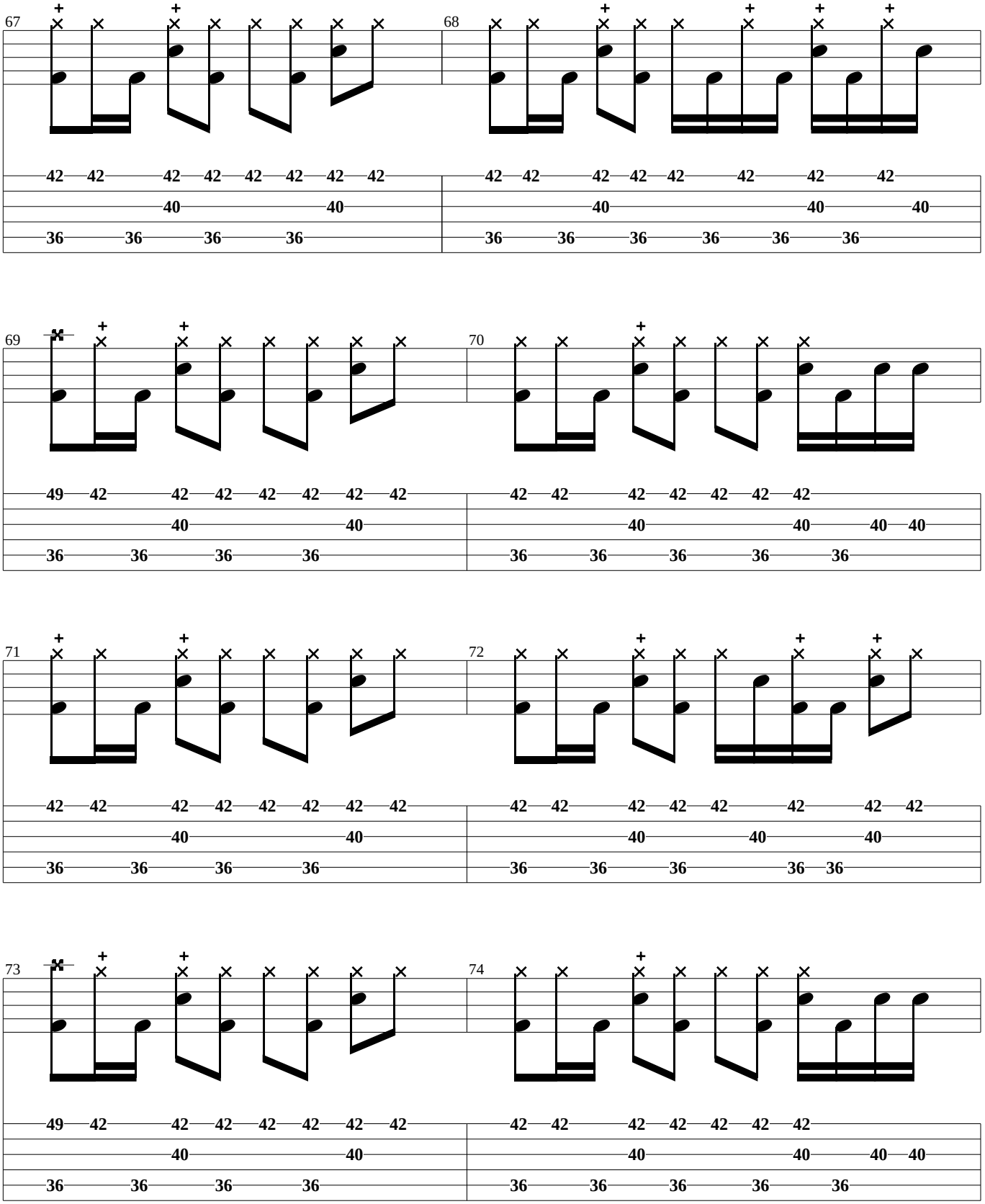
67
42 42 42 42 42 42 42 42
40 40
36 36 36 36
68
42 42 42 42 42 42 42 42
40 40 40
36 36 36 36 36 36
69
49 42 42 42 42 42 42 42
40 40
36 36 36 36
70
42 42 42 42 42 42 42
40 40 40 40
36 36 36 36 36
71
42 42 42 42 42 42 42 42
40 40
36 36 36 36
72
42 42 42 42 42 42 42 42
40 40 40
36 36 36 36 36
73
49 42 42 42 42 42 42 42
40 40
36 36 36 36
74
42 42 42 42 42 42 42
40 40 40 40
36 36 36 36 36

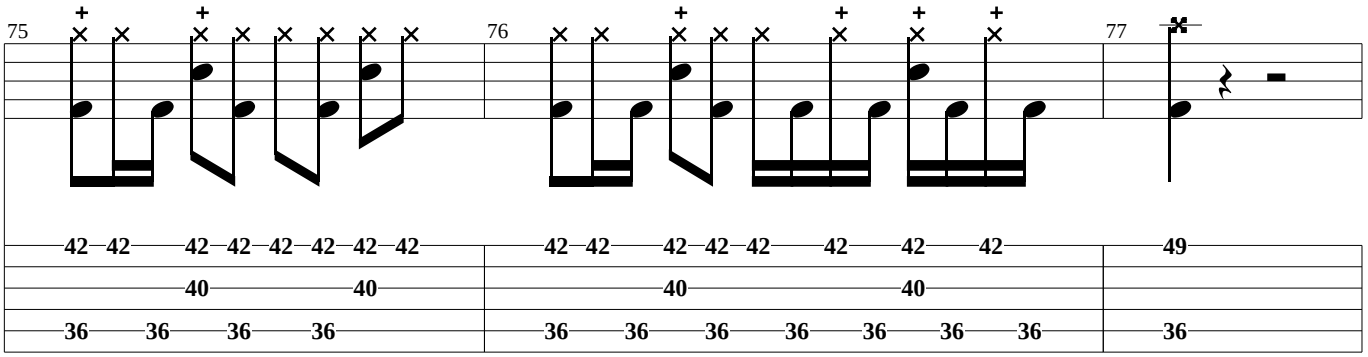
75
76
77
42 42 42 42 42 42 42 42
40 40
36 36 36 36
42 42 42 42 42 42 42 42
40 40
36 36 36 36 36 36 36
49
36

Outro

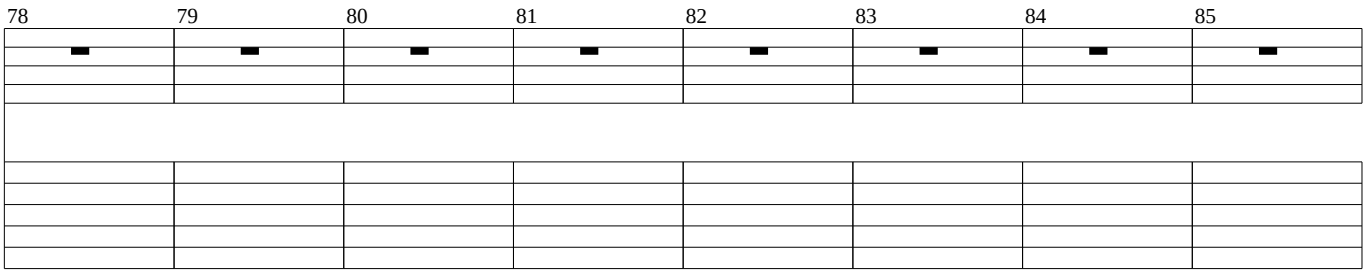
78
79
80
81
82
83
84
85

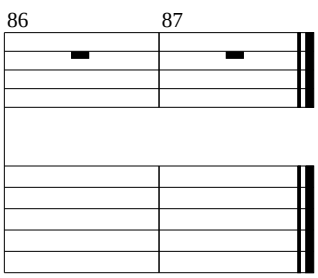
86
87

If You Have To Ask

(Tambourine)

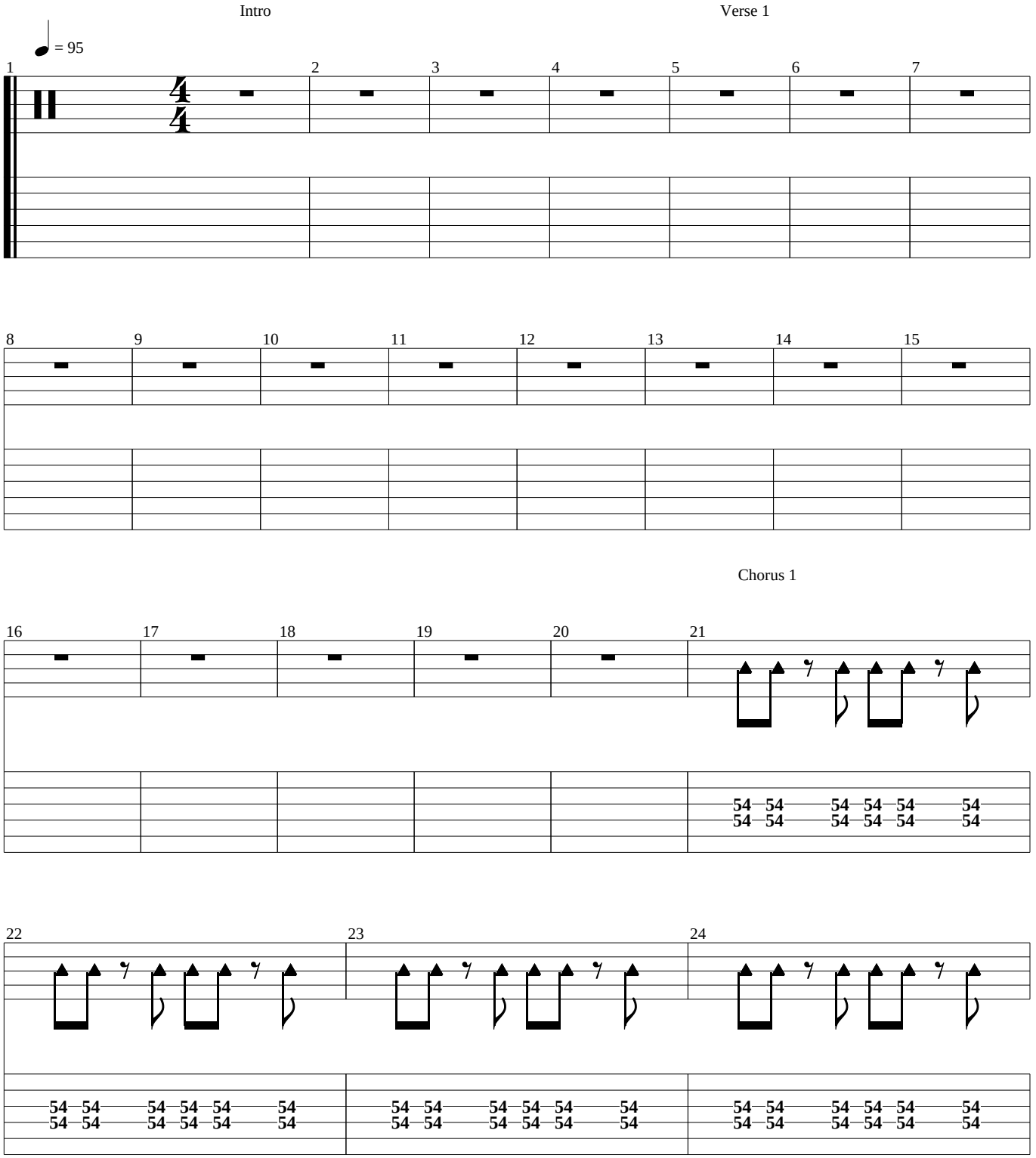

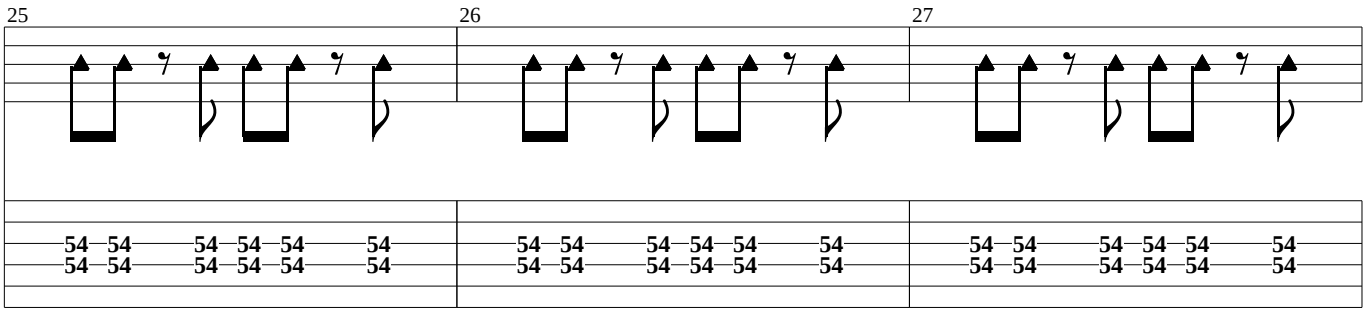

Verse 2

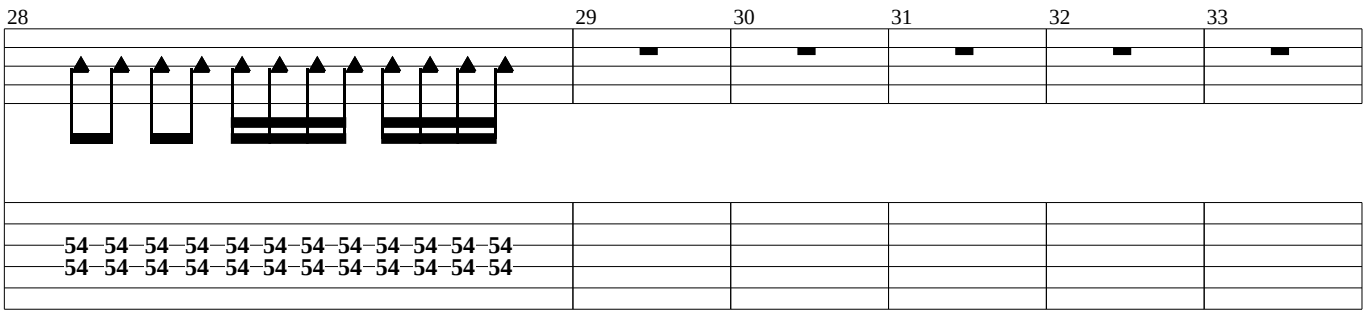

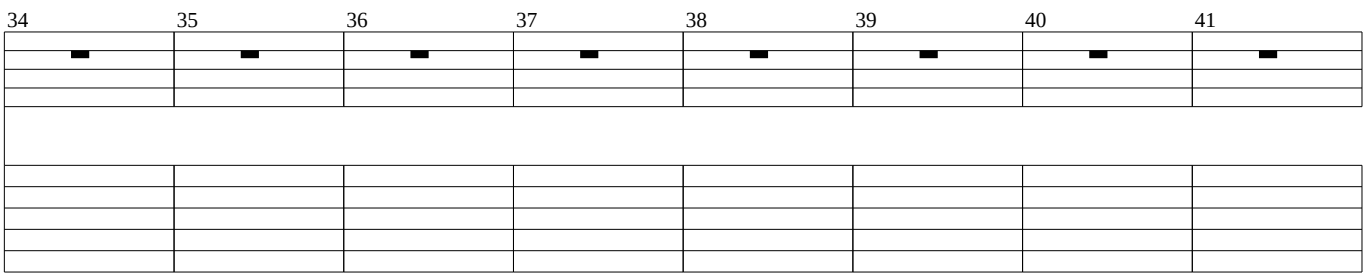

Chorus 2

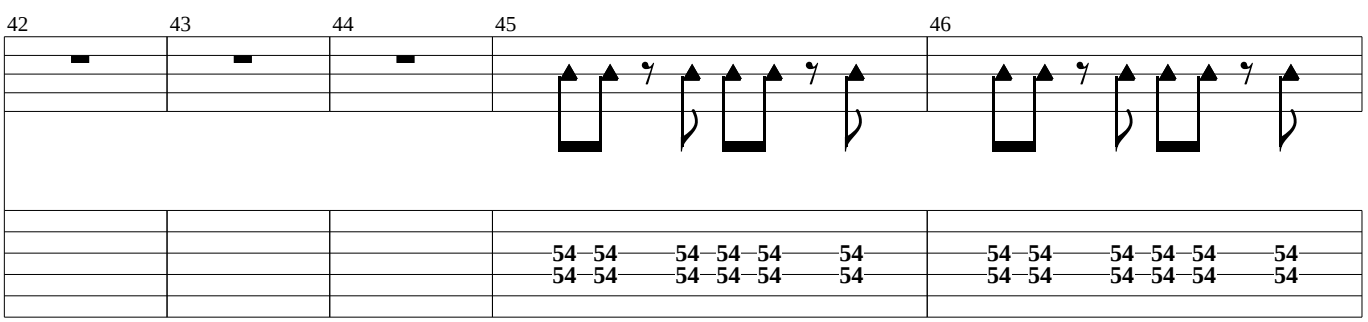

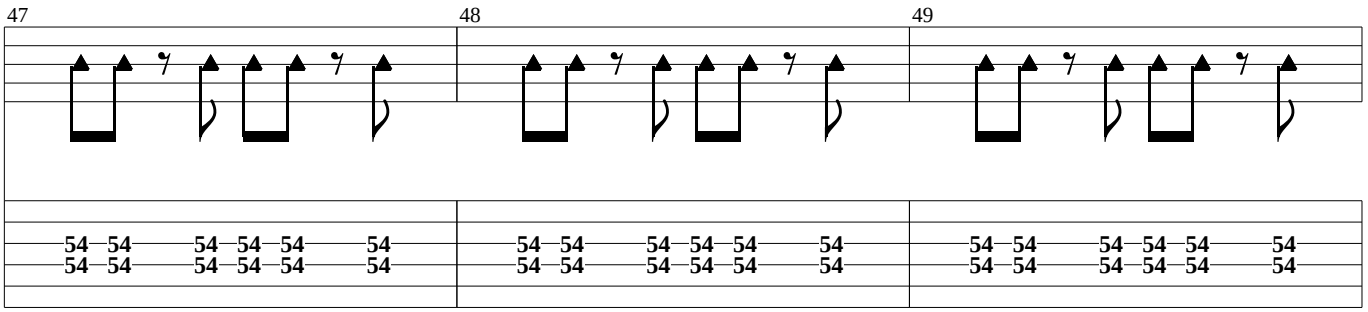

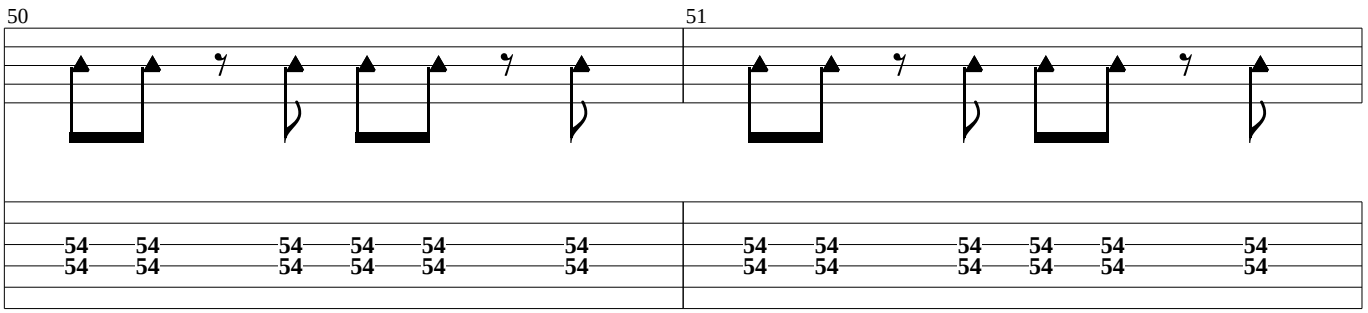

Interlude

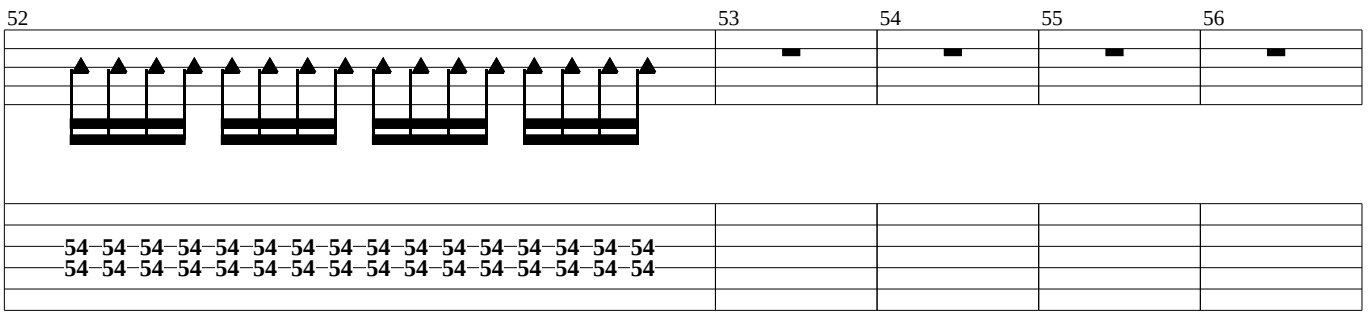

Guitar Solo

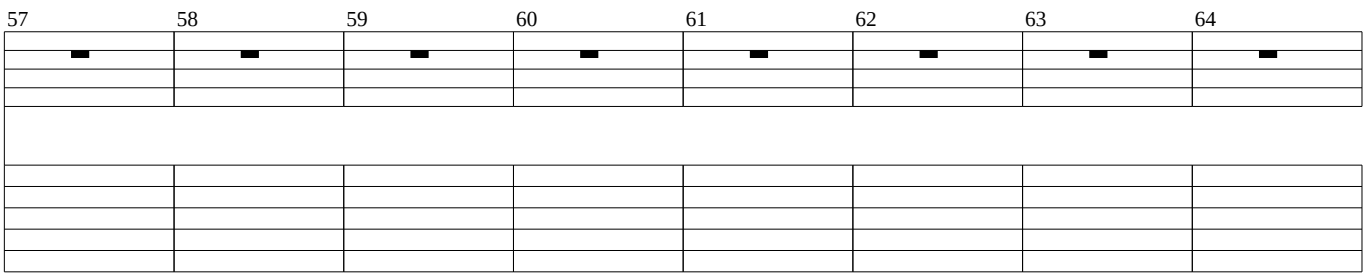

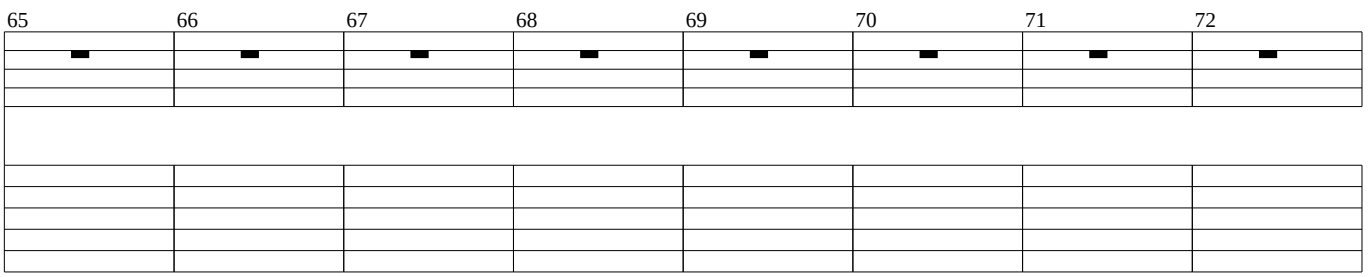

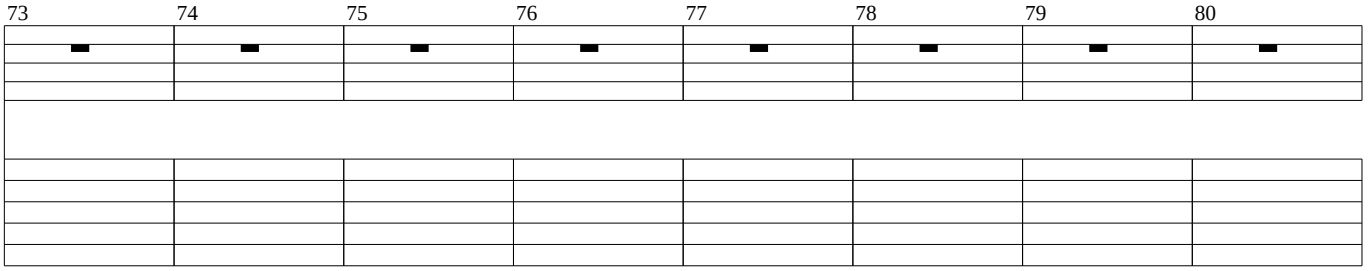
73
74
75
76
77
78
79
80

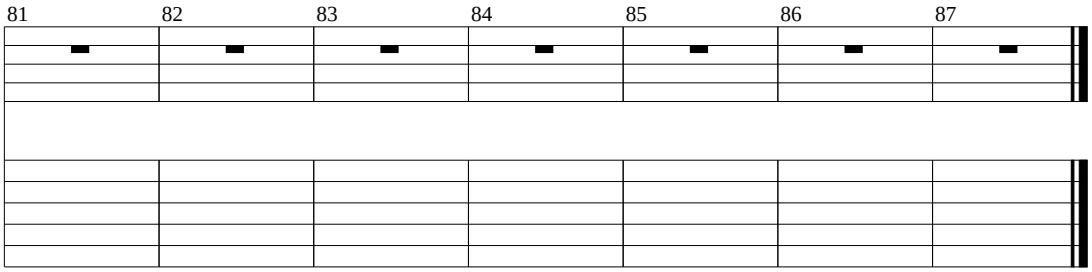
81
82
83
84
85
86
87