I Could Die For You

(Frusciante - Guitar)

Red Hot Chili Peppers

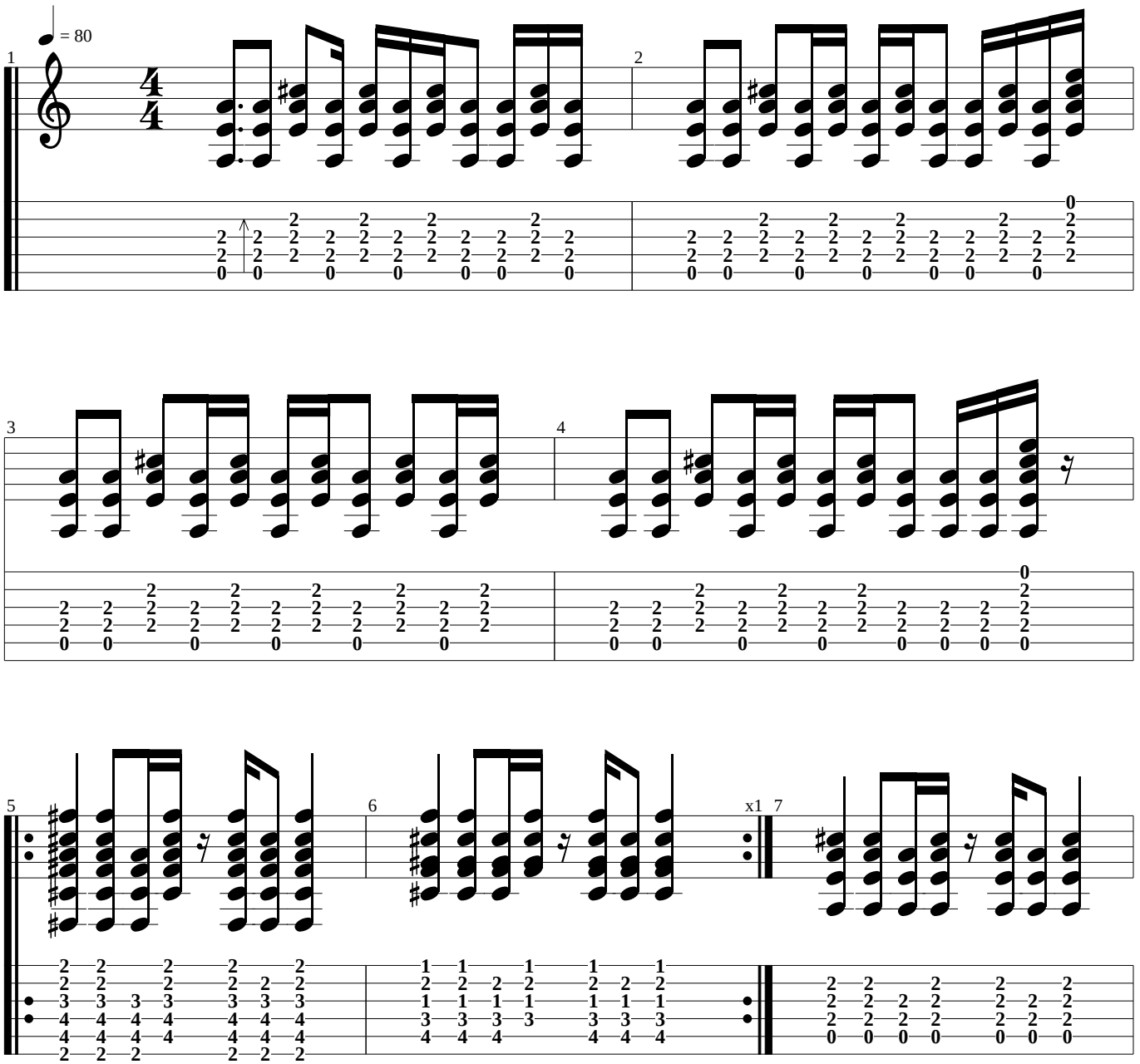

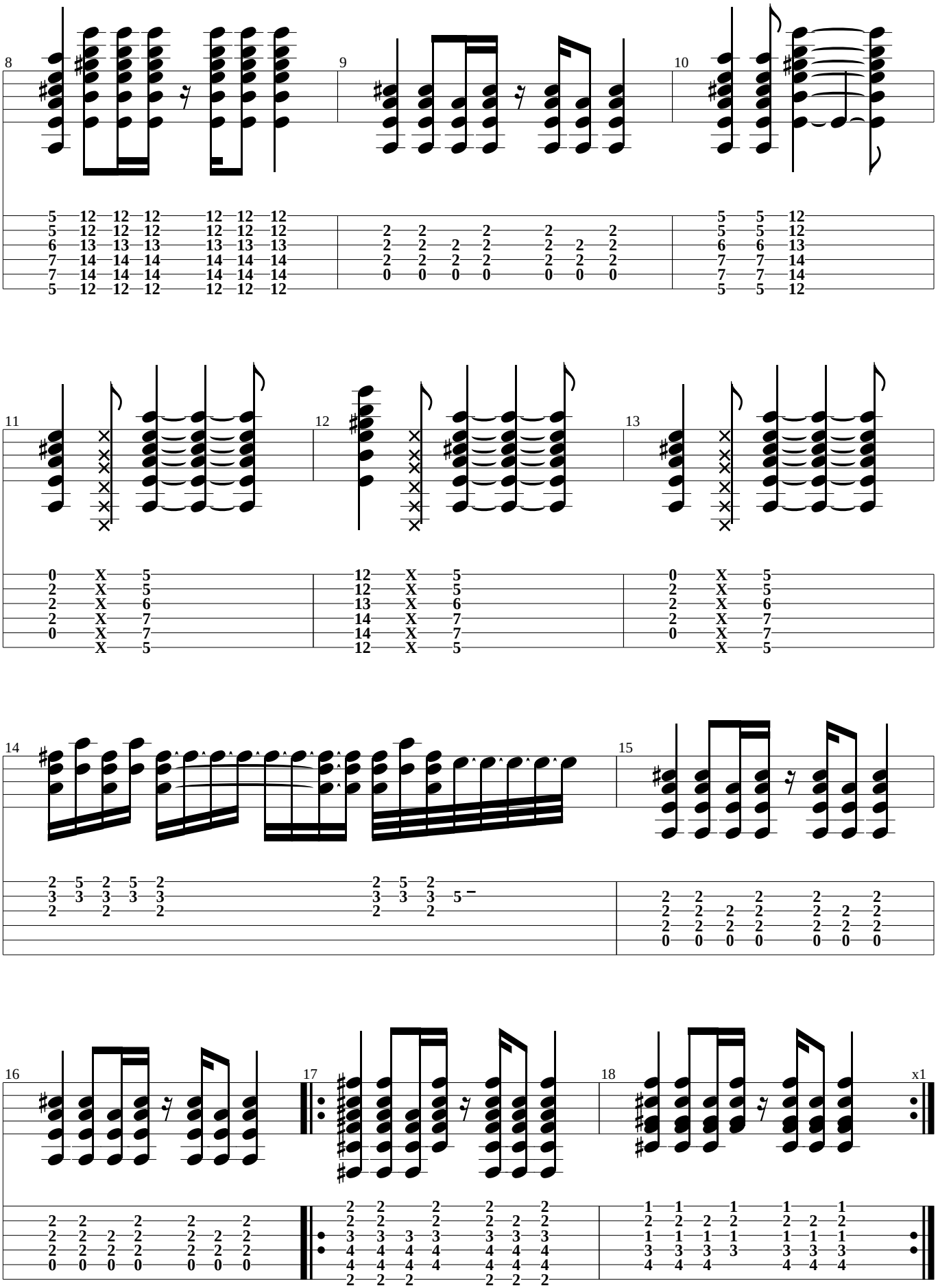
8
5 12 12 12 12 12 12
5 12 12 12 12 12 12
6 13 13 13 13 13 13
7 14 14 14 14 14 14
7 14 14 14 14 14 14
5 12 12 12 12 12 12
9
2 2 2 2 2
2 2 2 2 2 2 2
2 2 2 2 2 2 2
0 0 0 0 0 0 0
10
5 5 12
5 5 12
6 6 13
7 7 14
7 7 14
5 5 12
11
0 X 5
2 X 5
2 X 6
2 X 7
0 X 7
X 5
12
12 X 5
12 X 5
13 X 6
14 X 7
14 X 7
12 X 5
13
0 X 5
2 X 5
2 X 6
2 X 7
0 X 7
X 5
14
2 5 2 5 2
3 3 3 3 3
2 2 2
2 5 2
3 3 3 5
2 2
15
2 2 2 2 2
2 2 2 2 2 2 2
2 2 2 2 2 2 2
0 0 0 0 0 0 0
16
2 2 2 2 2
2 2 2 2 2 2 2
2 2 2 2 2 2 2
0 0 0 0 0 0 0
17
2 2 2 2 2
2 2 2 2 2 2 2
3 3 3 3 3 3 3
4 4 4 4 4 4 4
4 4 4 4 4 4 4
2 2 2 2 2 2
18
1 1 1 1 1
2 2 2 2 2 2 2
1 1 1 1 1 1 1
3 3 3 3 3 3 3
4 4 4 4 4 4
x1

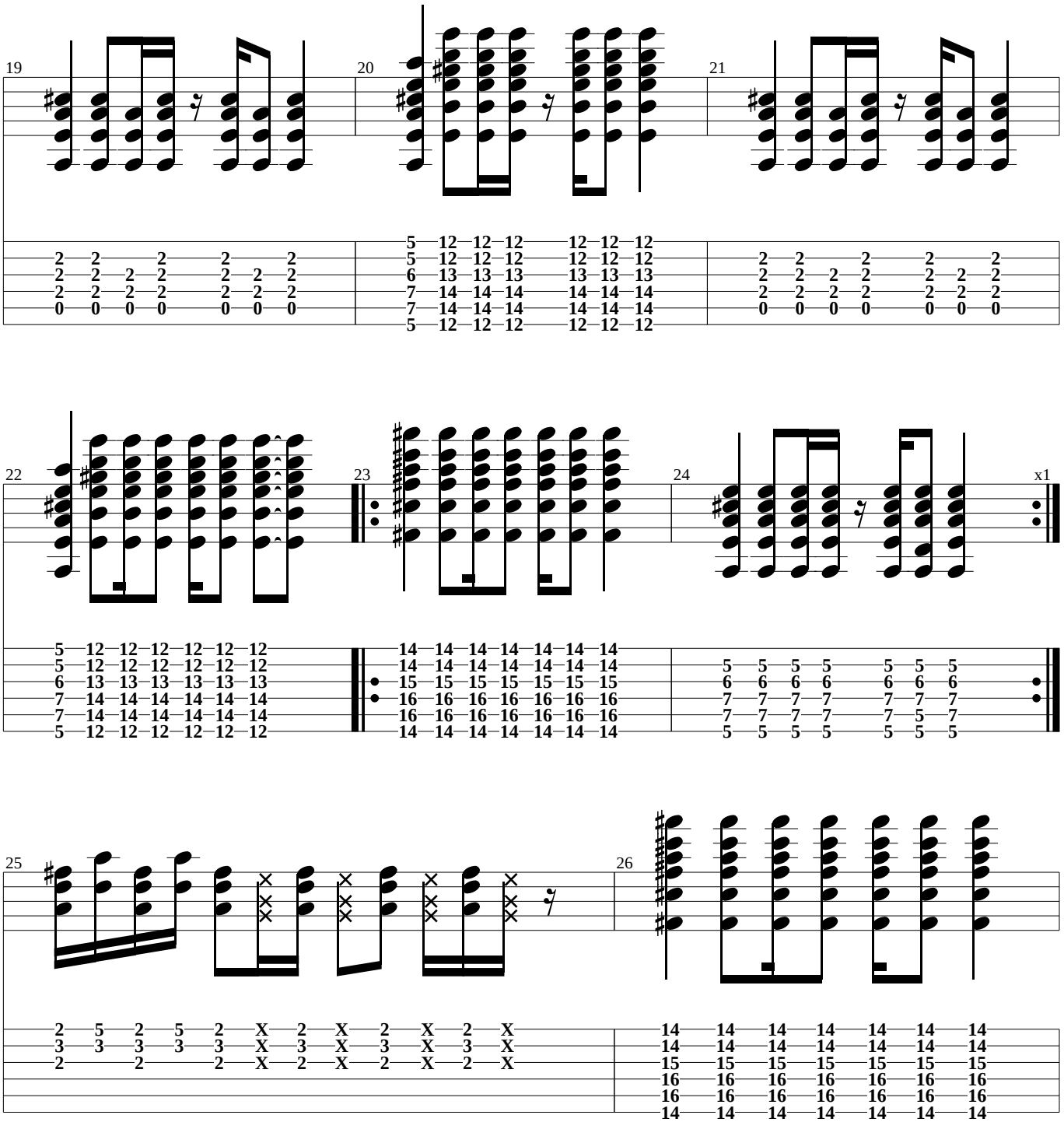
19
20
21
22
23
24
x1
25
26

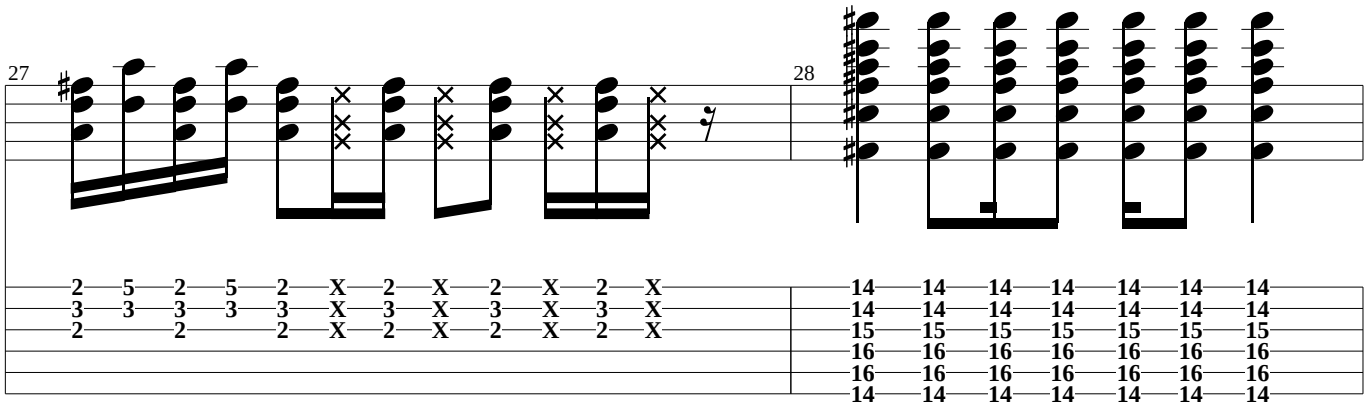

Chorus

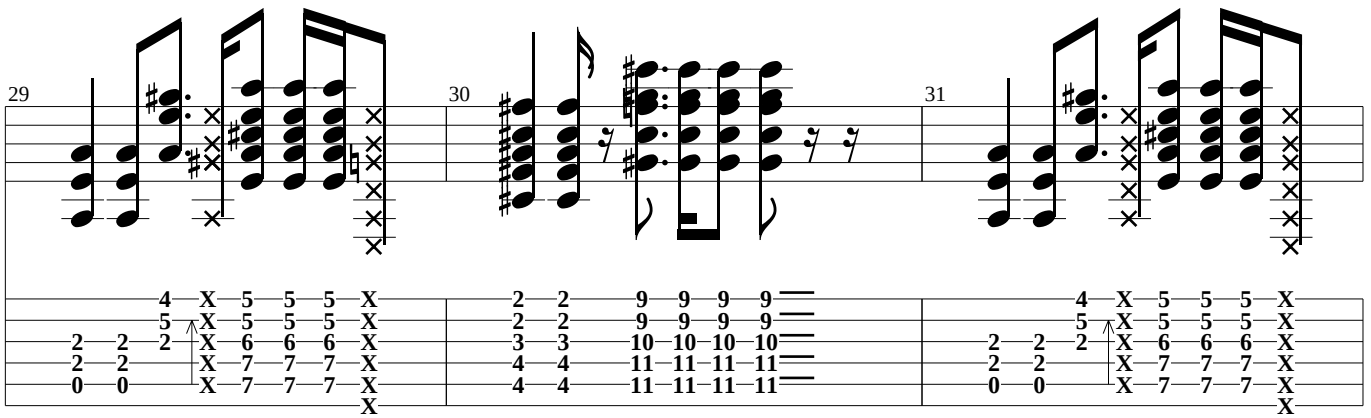

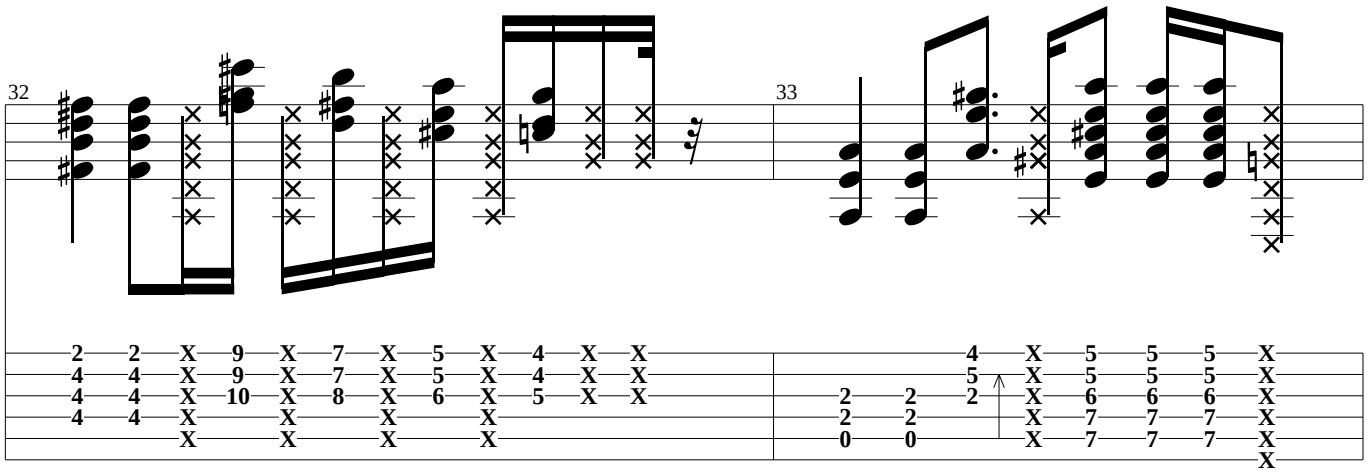

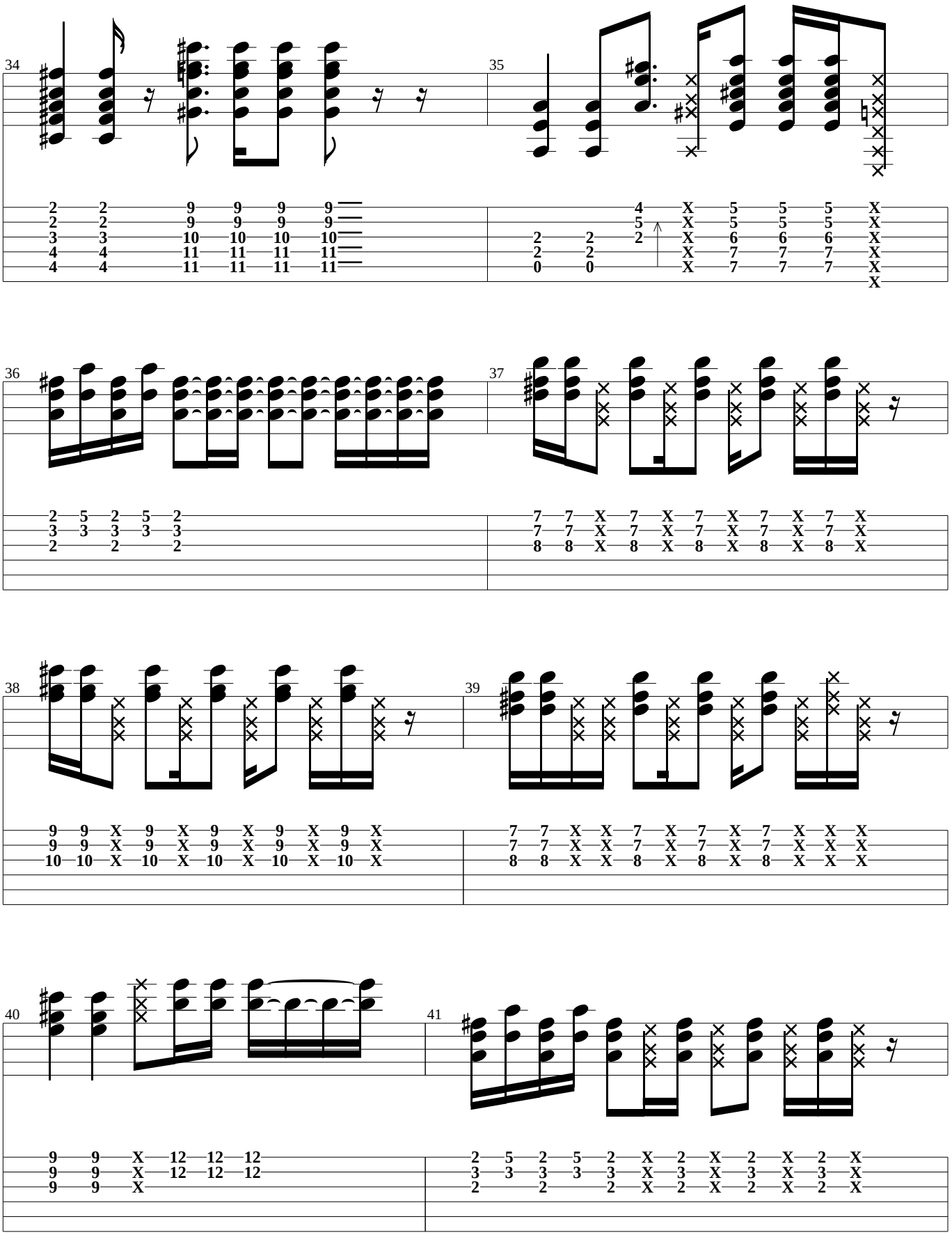
34
35
36
37
38
39
40
41

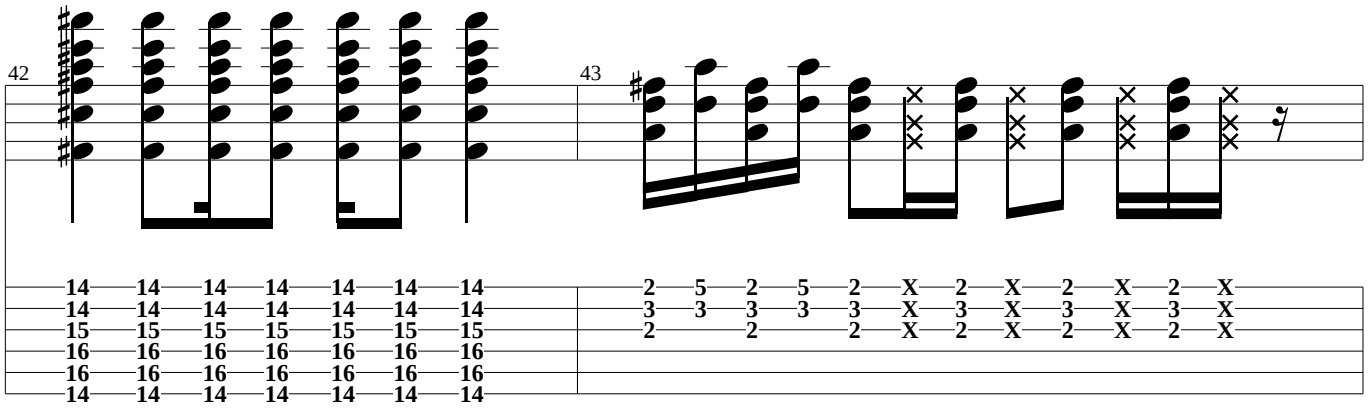

Chorus

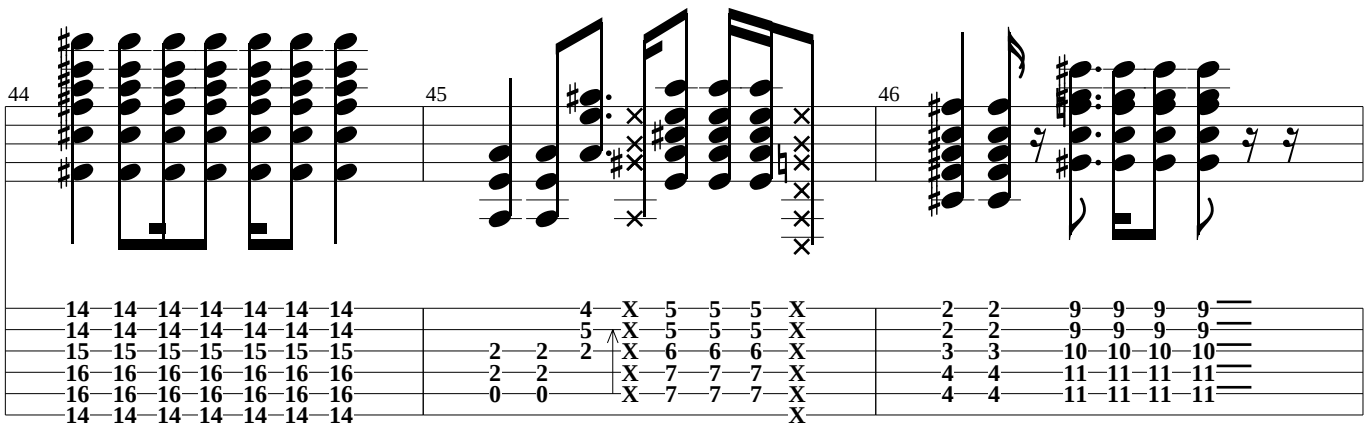

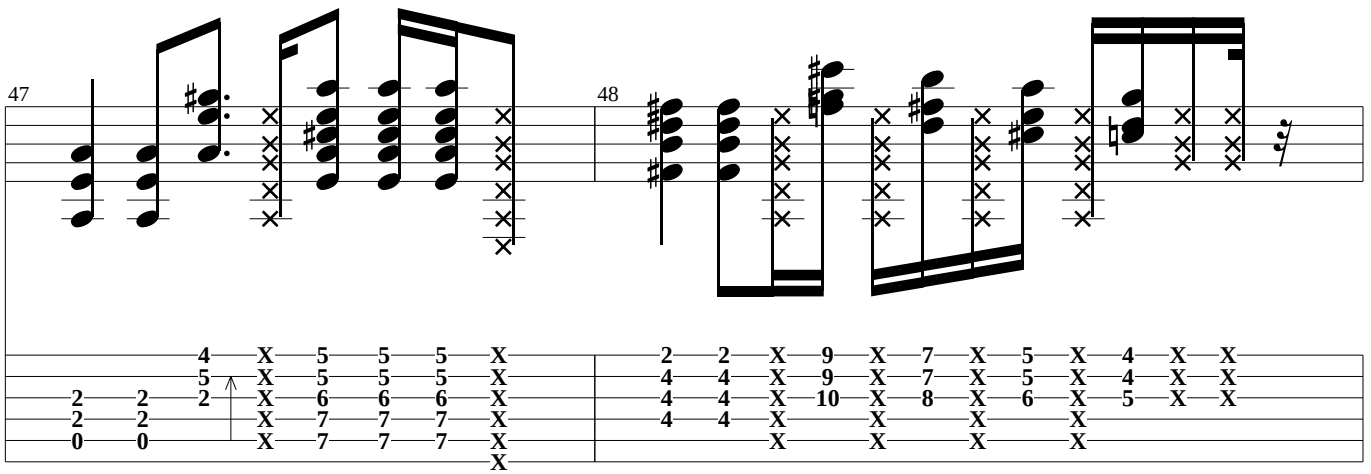

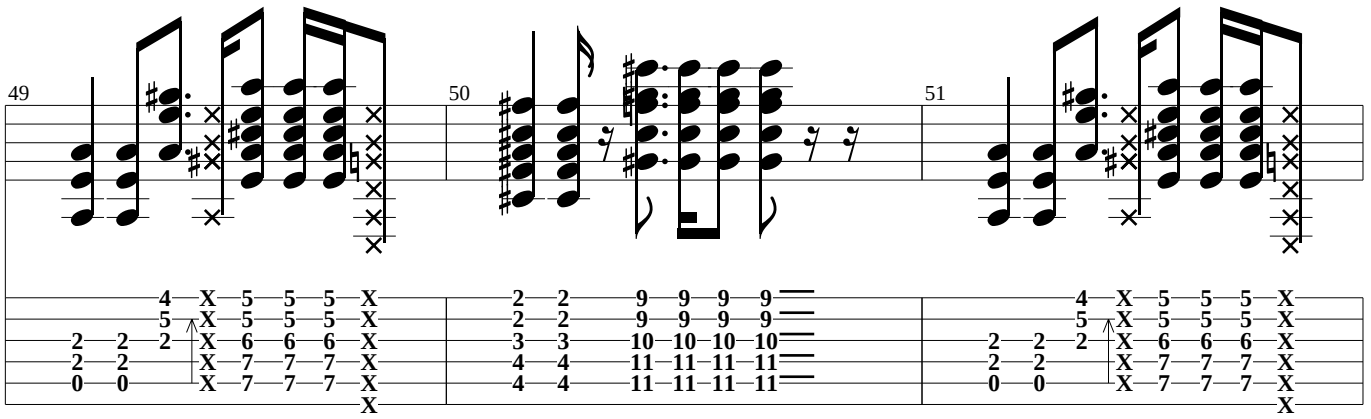

Chorus

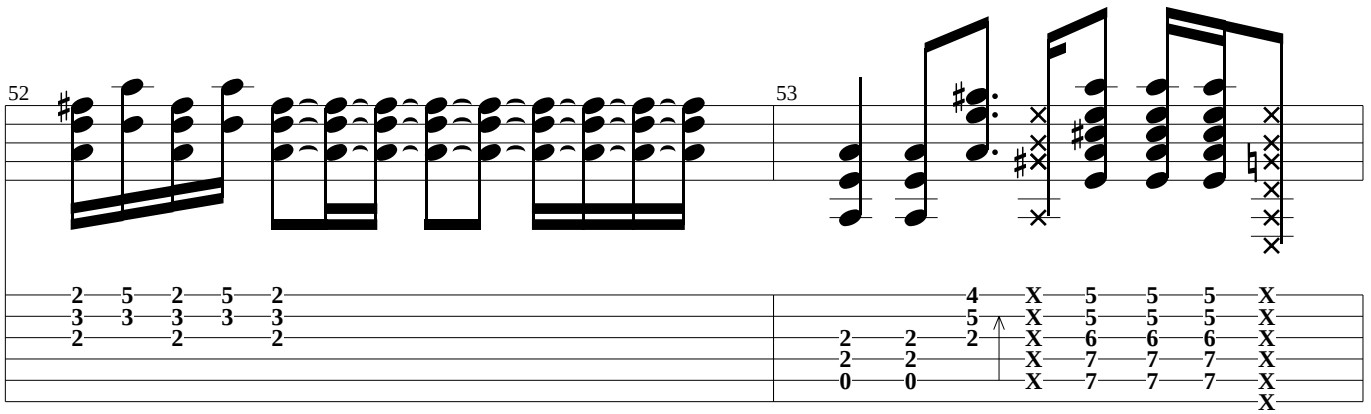

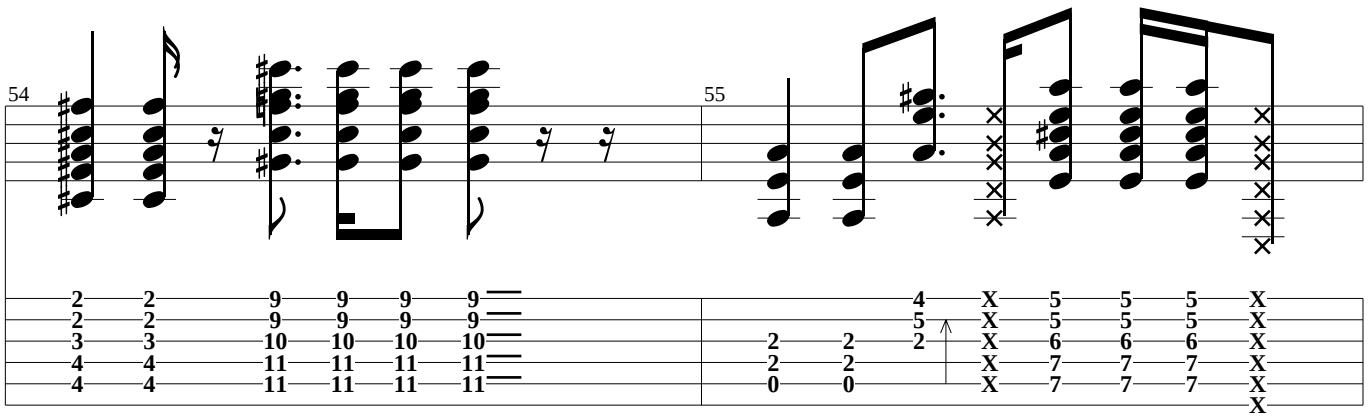

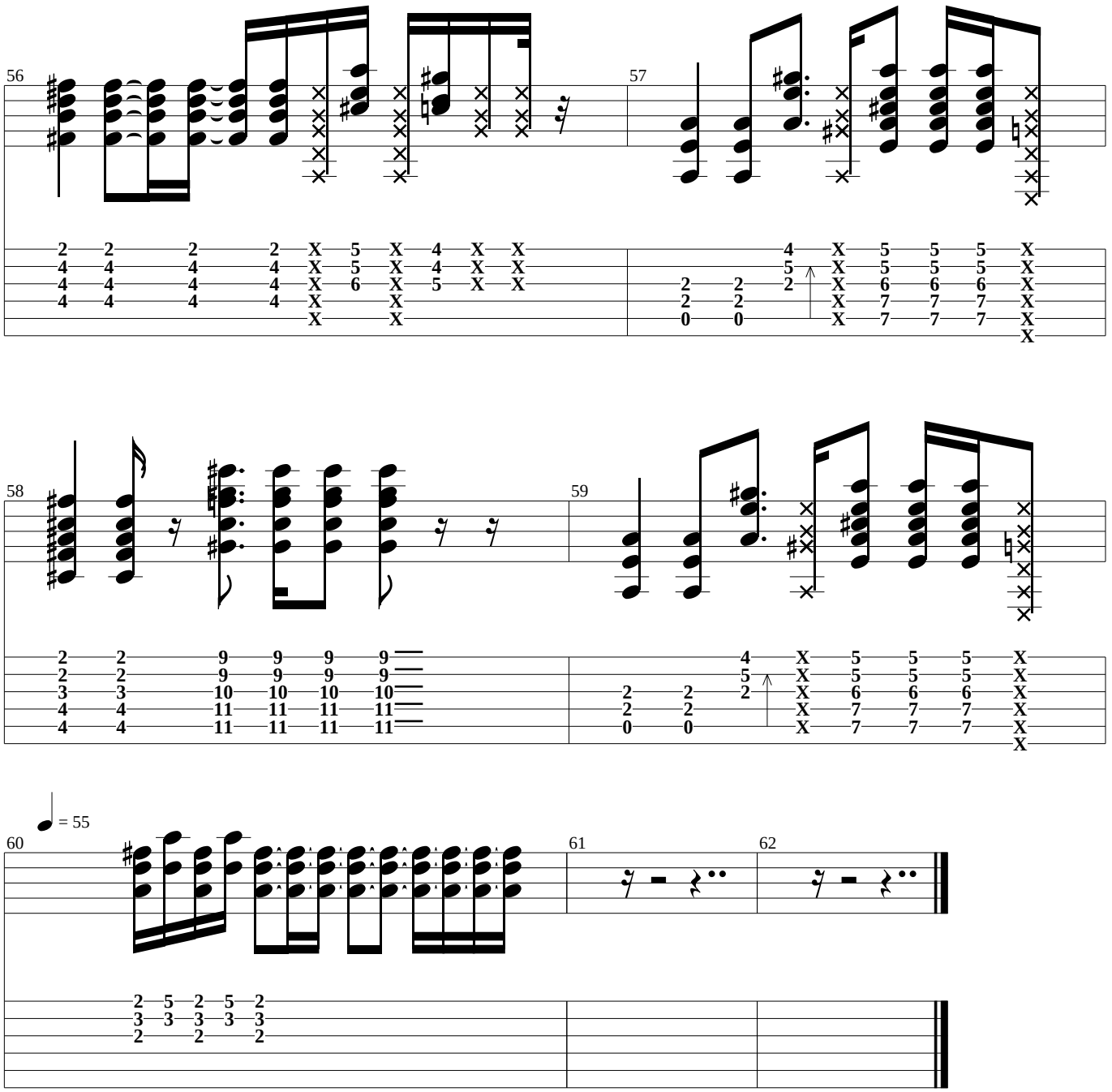
56
57
58
59
60
61
62
= 55

I Could Die For You

(Flea - Bass)

Red Hot Chili Peppers

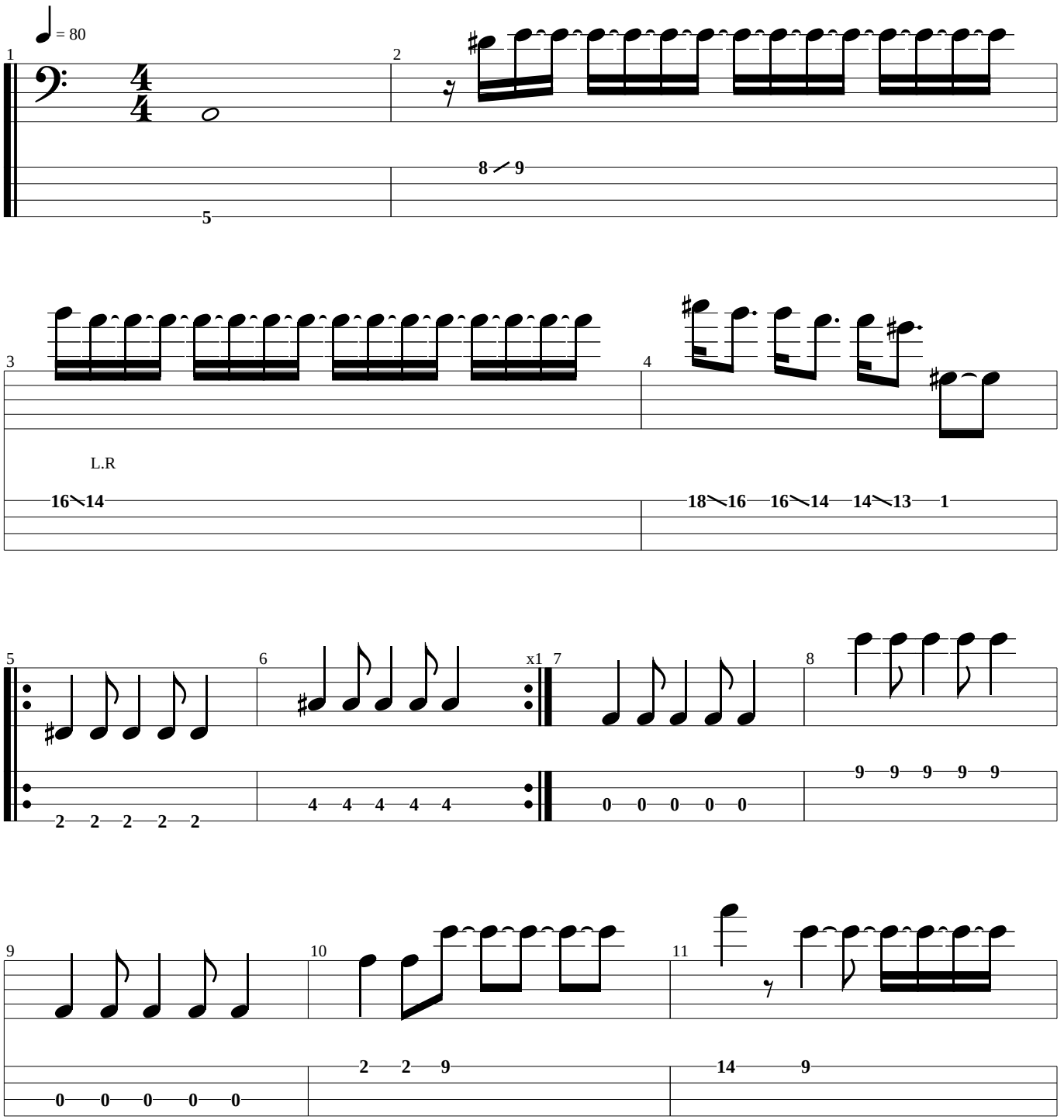

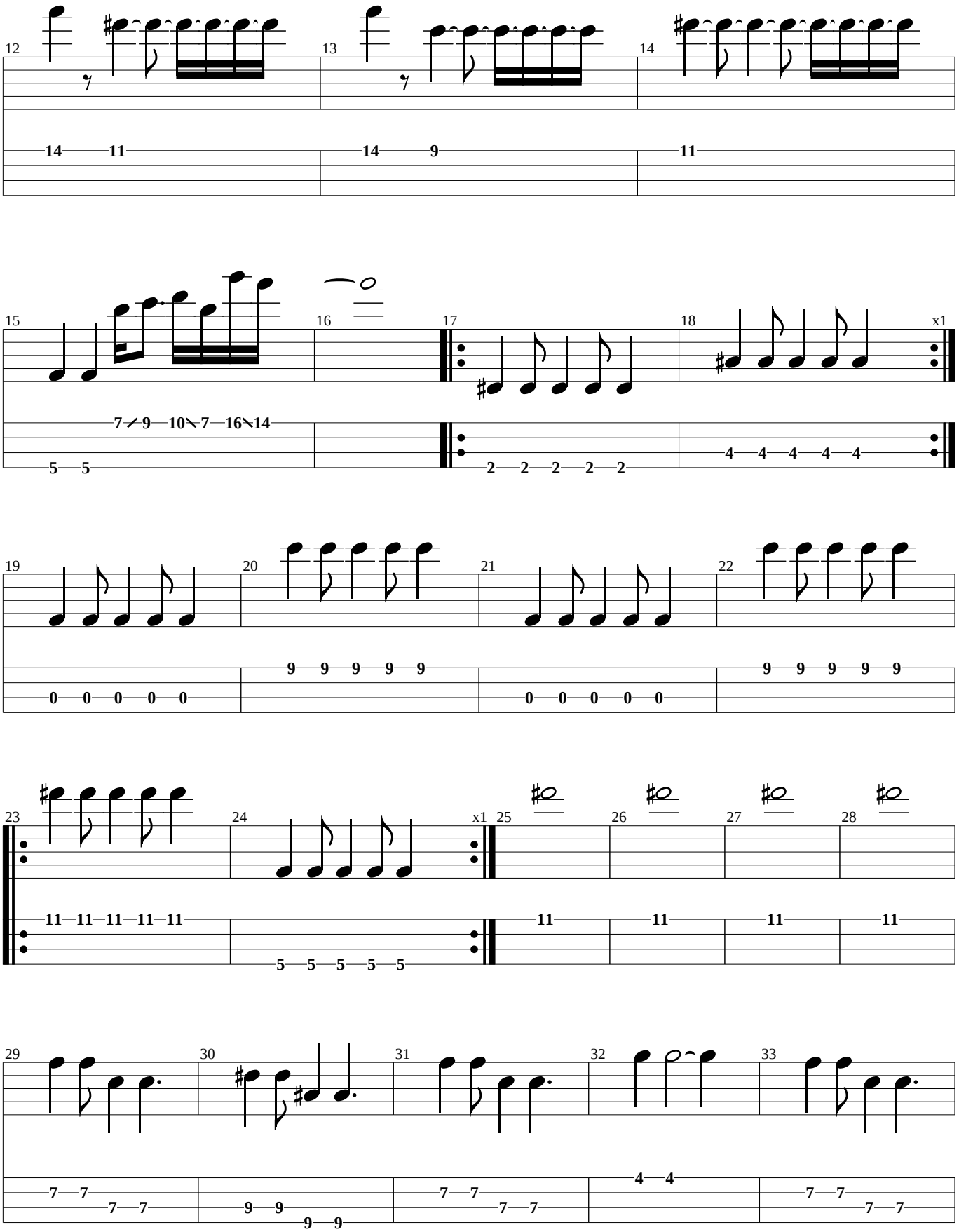
12
13
14
15
16
17
18
x1
19
20
21
22
23
24
x1
25
26
27
28
29
30
31
32
33

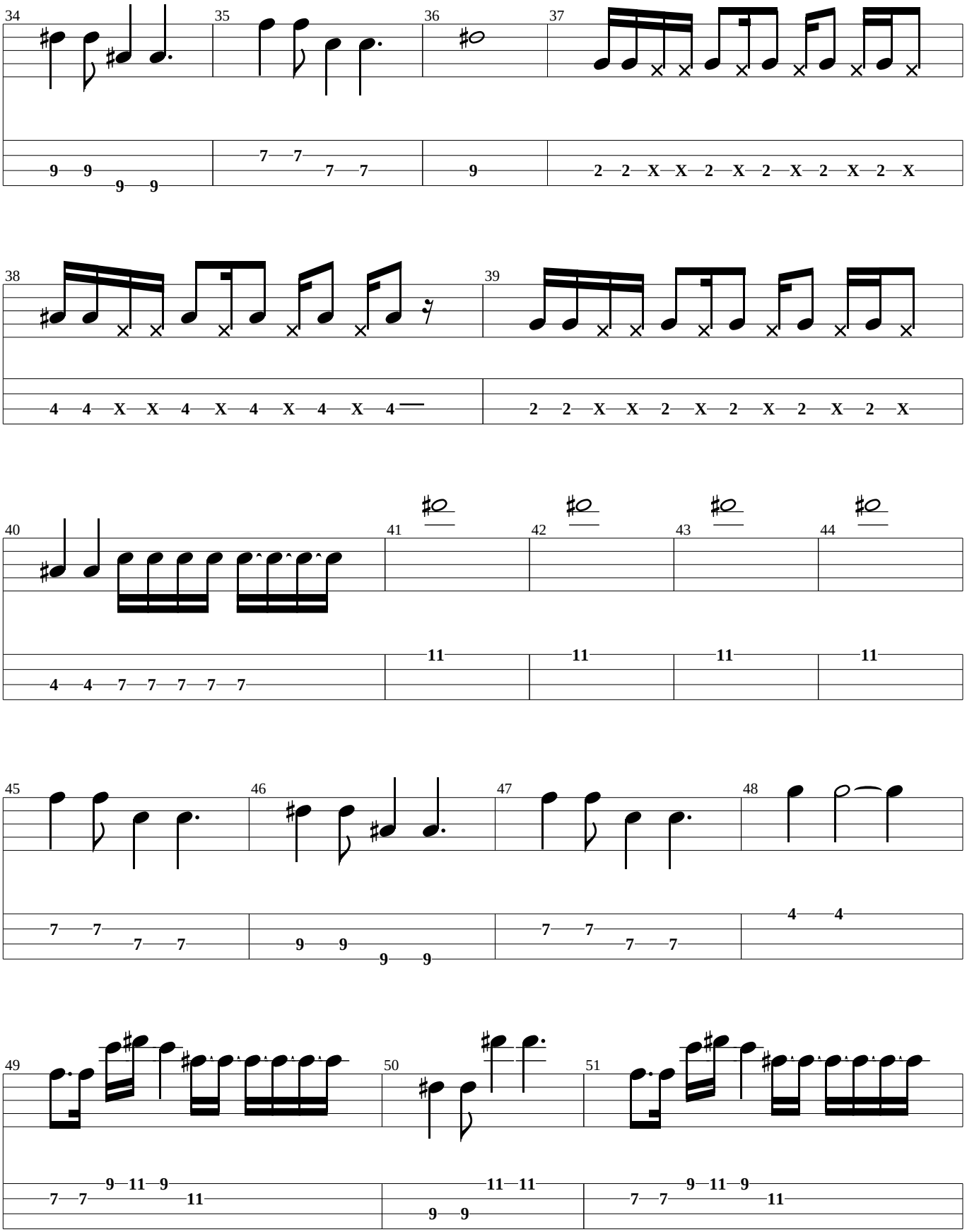
34
35
36
37
38
39
40
41
42
43
44
45
46
47
48
49
50
51

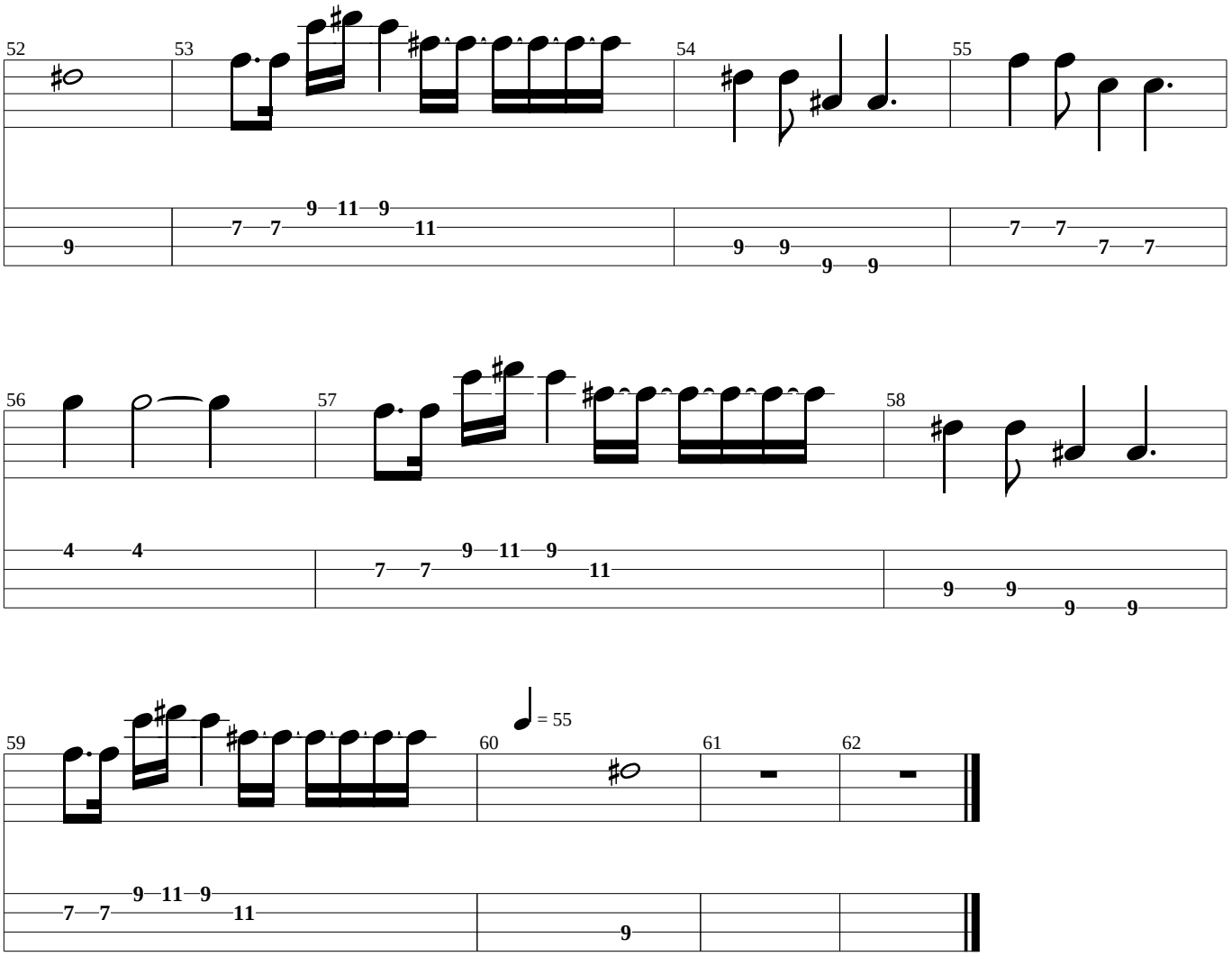
52
53
54
55
56
57
58
59
60
61
62
= 55

I Could Die For You

(Chad - Drums)

Red Hot Chili Peppers

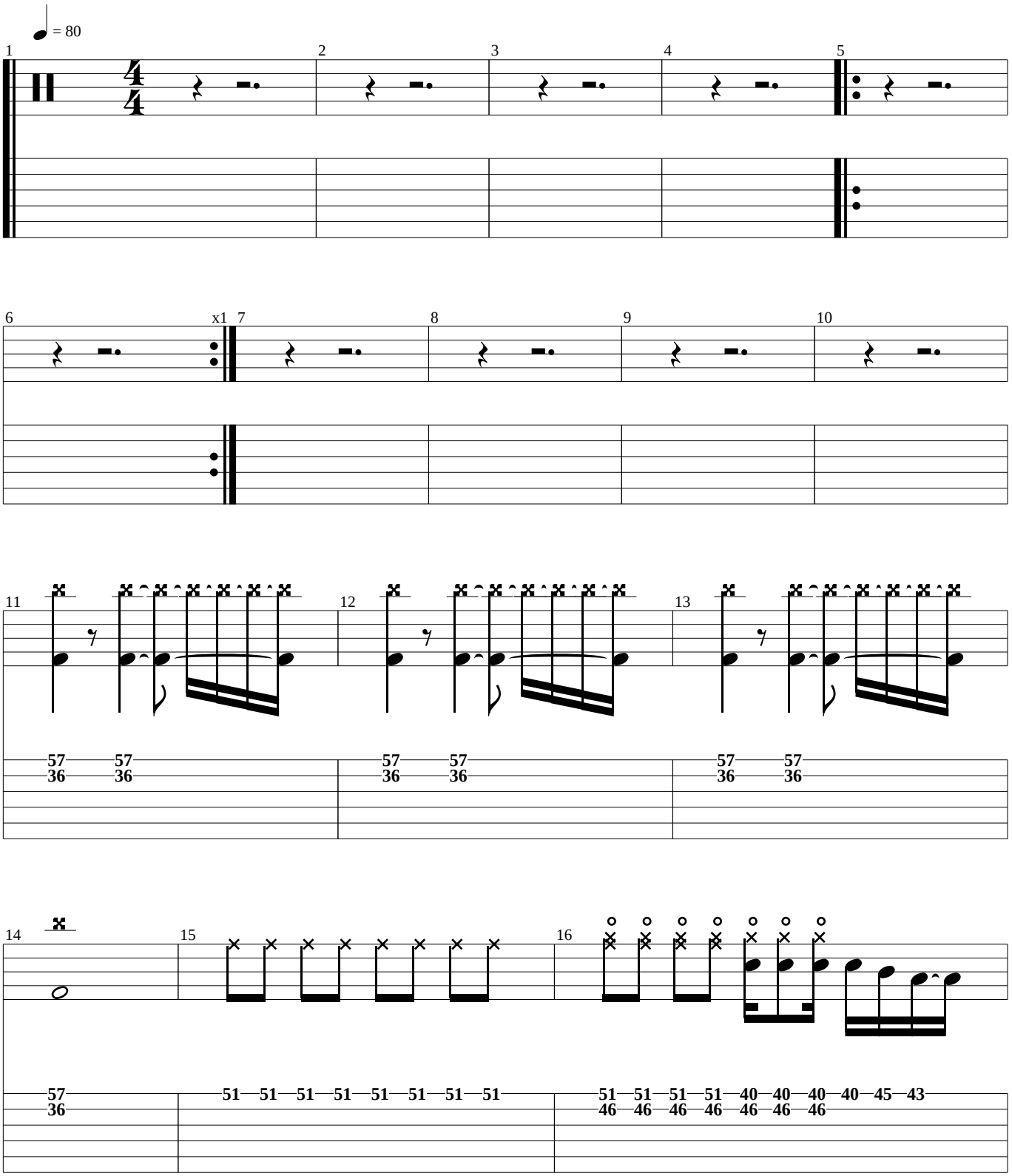

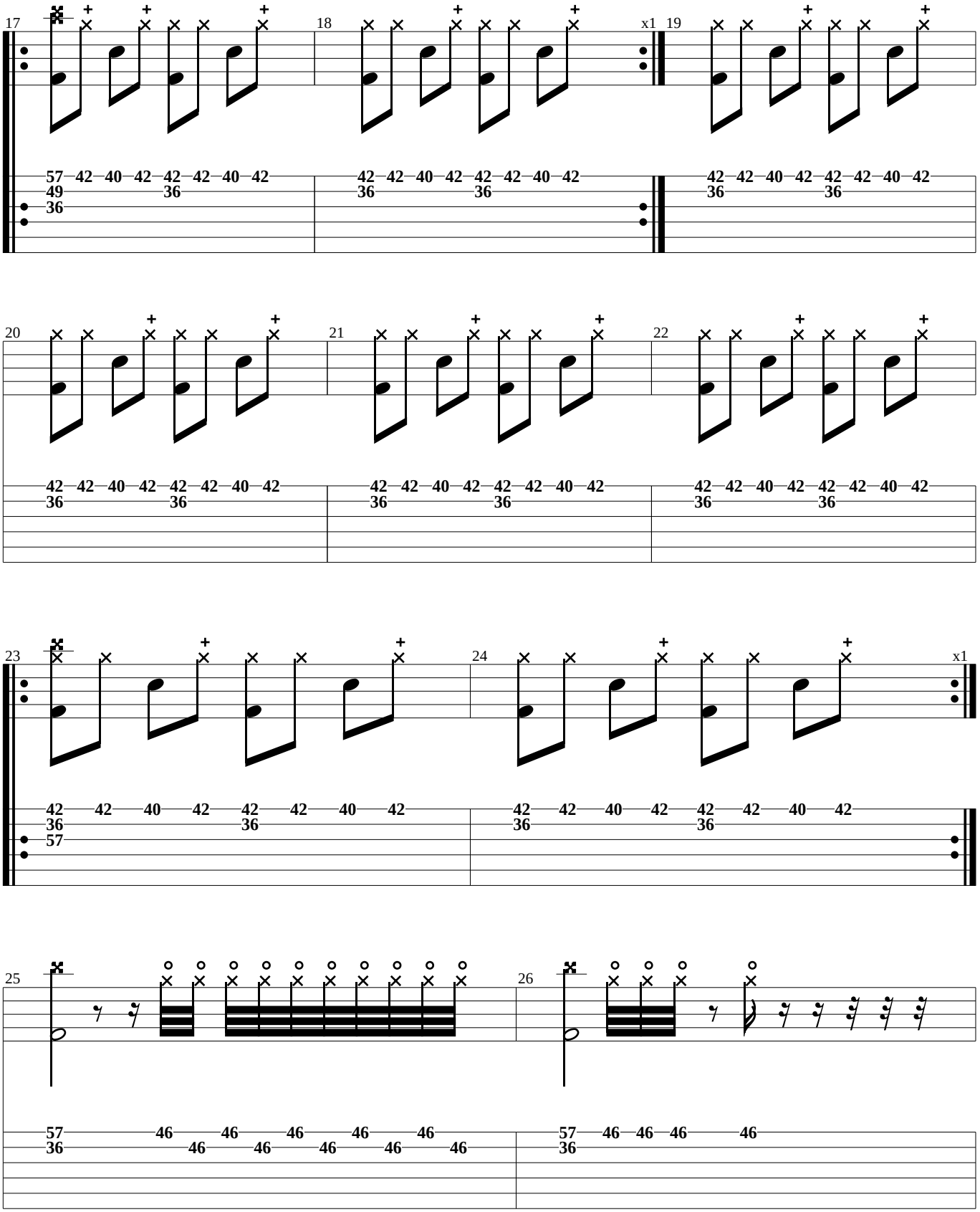
17
57 42 40 42 42 42 40 42
49 36
36
18
42 42 40 42 42 42 40 42
36 36
x1
19
42 42 40 42 42 42 40 42
36 36
20
42 42 40 42 42 42 40 42
36 36
21
42 42 40 42 42 42 40 42
36 36
22
42 42 40 42 42 42 40 42
36 36
23
42 42 40 42 42 42 40 42
36 36
57
24
42 42 40 42 42 42 40 42
36 36
x1
25
57 46 46 46 46 46
36 46 46 46 46 46
26
57 46 46 46 46
36

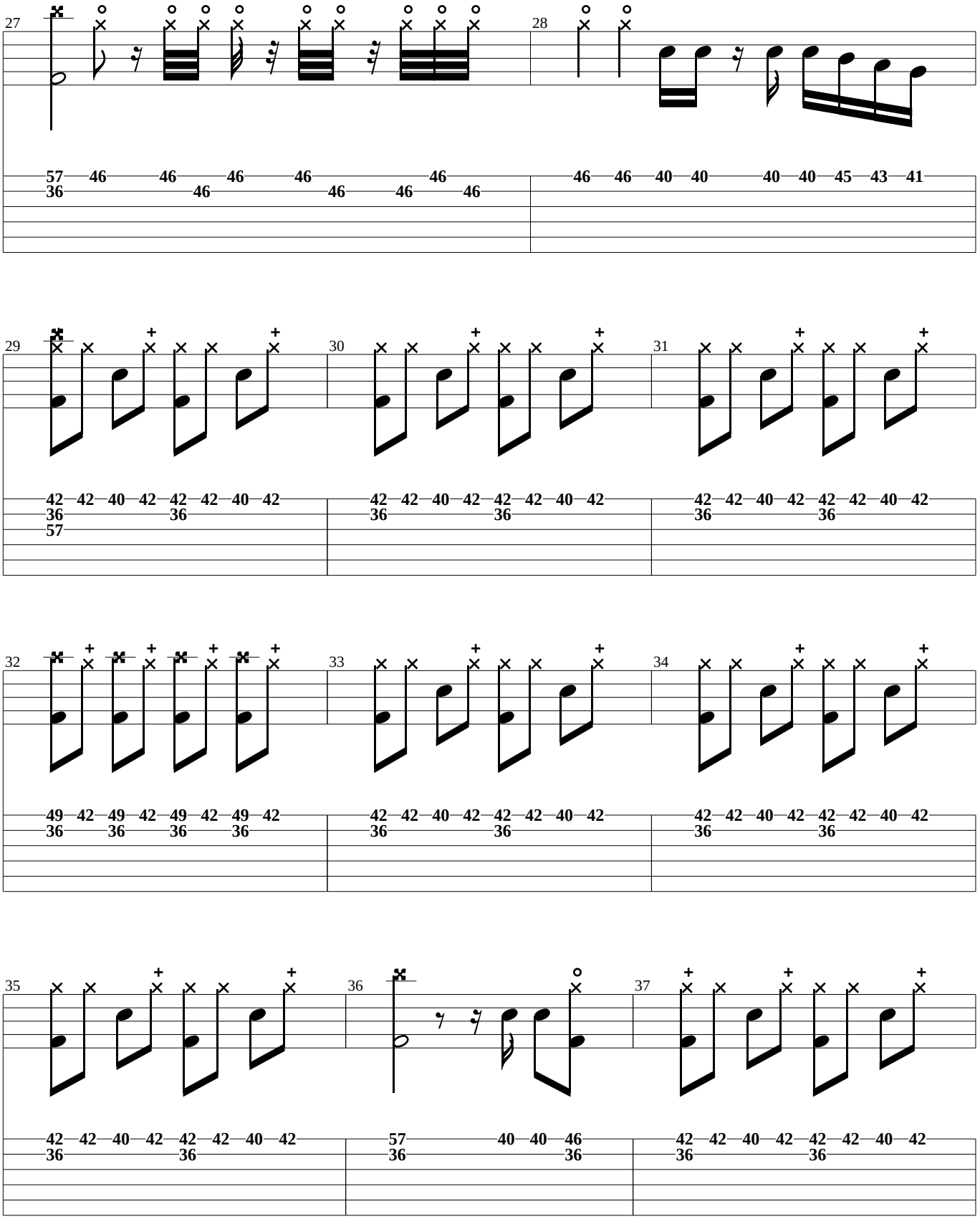
27
57 46 46 46 46 46
36 46 46 46 46
28
46 46 40 40 40 40 45 43 41
29
42 42 40 42 42 42 40 42
36 36
57
30
42 42 40 42 42 42 40 42
36 36
31
42 42 40 42 42 42 40 42
36 36
32
49 42 49 42 49 42 49 42
36 36 36 36
33
42 42 40 42 42 42 40 42
36 36
34
42 42 40 42 42 42 40 42
36 36
35
42 42 40 42 42 42 40 42
36 36
36
57 40 40 46
36 36
37
42 42 40 42 42 42 40 42
36 36

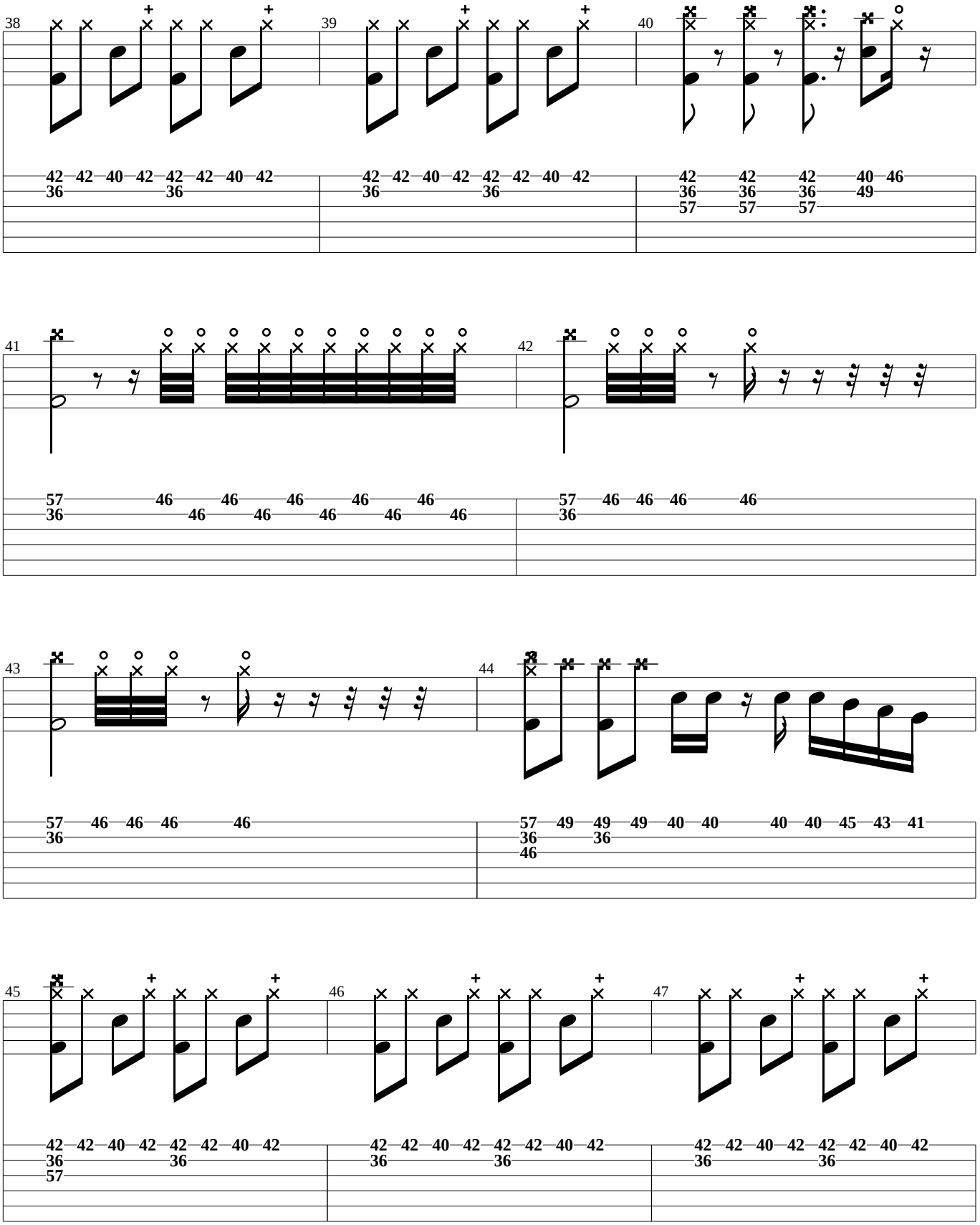
38
42 42 40 42 42 42 40 42
36 36
39
42 42 40 42 42 42 40 42
36 36
40
42 42 42 40 46
36 36 36 49
57 57 57
41
57 46 46 46 46 46 46
36 46 46 46 46 46
42
57 46 46 46 46
36
43
57 46 46 46 46
36
44
57 49 49 49 40 40 40 40 45 43 41
36 36
46
45
42 42 40 42 42 42 40 42
36 36
57
46
42 42 40 42 42 42 40 42
36 36
47
42 42 40 42 42 42 40 42
36 36

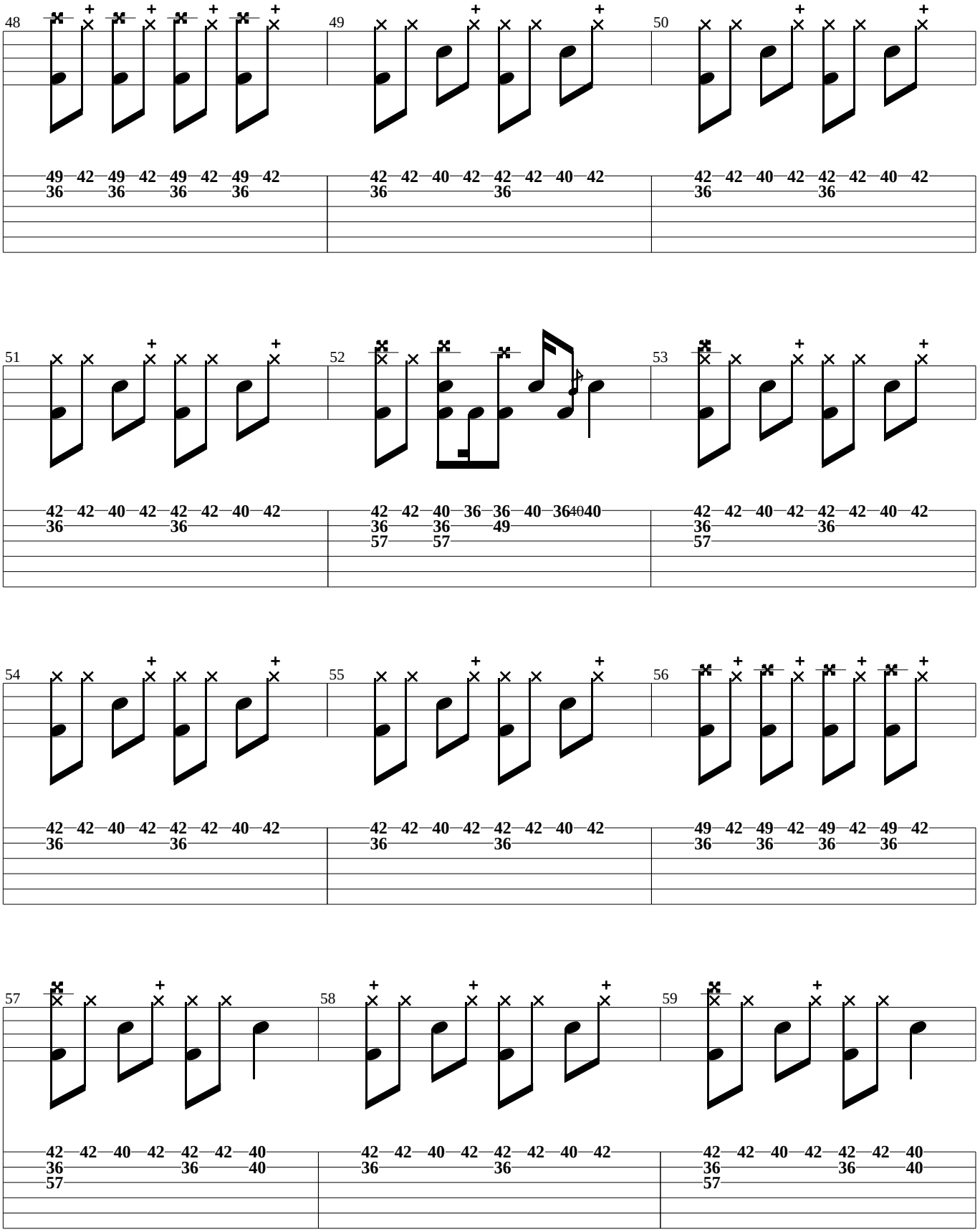
48
49 42 49 42 49 42 49 42
36 36 36 36
49
42 42 40 42 42 42 40 42
36 36
50
42 42 40 42 42 42 40 42
36 36
51
42 42 40 42 42 42 40 42
36 36
52
42 42 40 36 36 40 36 40 40
36 36 49
57 57
53
42 42 40 42 42 42 40 42
36 36
57
54
42 42 40 42 42 42 40 42
36 36
55
42 42 40 42 42 42 40 42
36 36
56
49 42 49 42 49 42 49 42
36 36 36 36
57
42 42 40 42 42 42 40
36 36 40
57
58
42 42 40 42 42 42 40 42
36 36
59
42 42 40 42 42 42 40
36 36 40
57

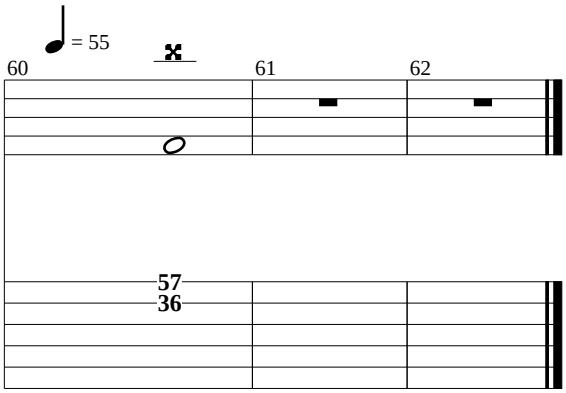
= 55
60
61
62
57
36

I Could Die For You

((Guitar))

Red Hot Chili Peppers

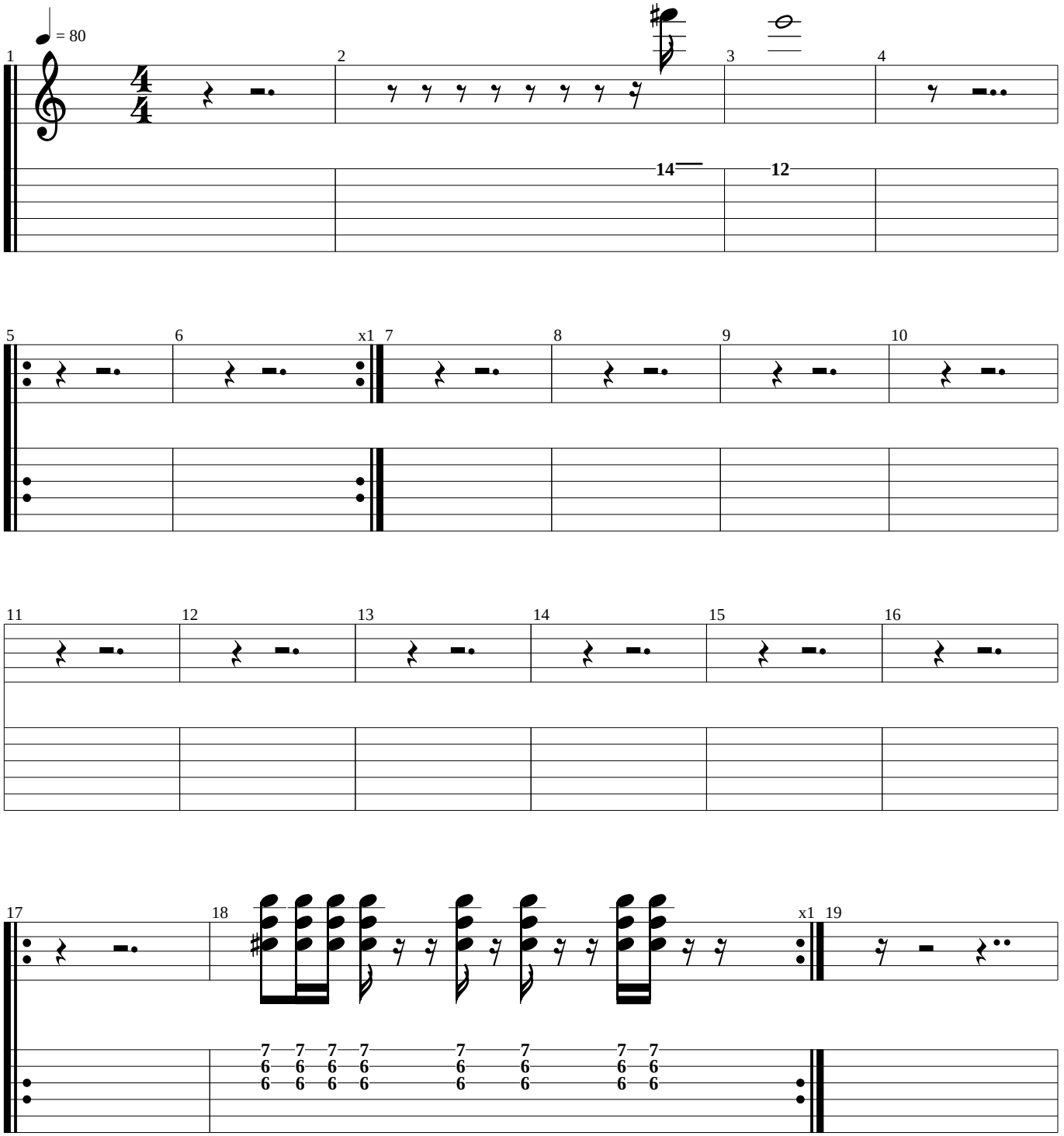

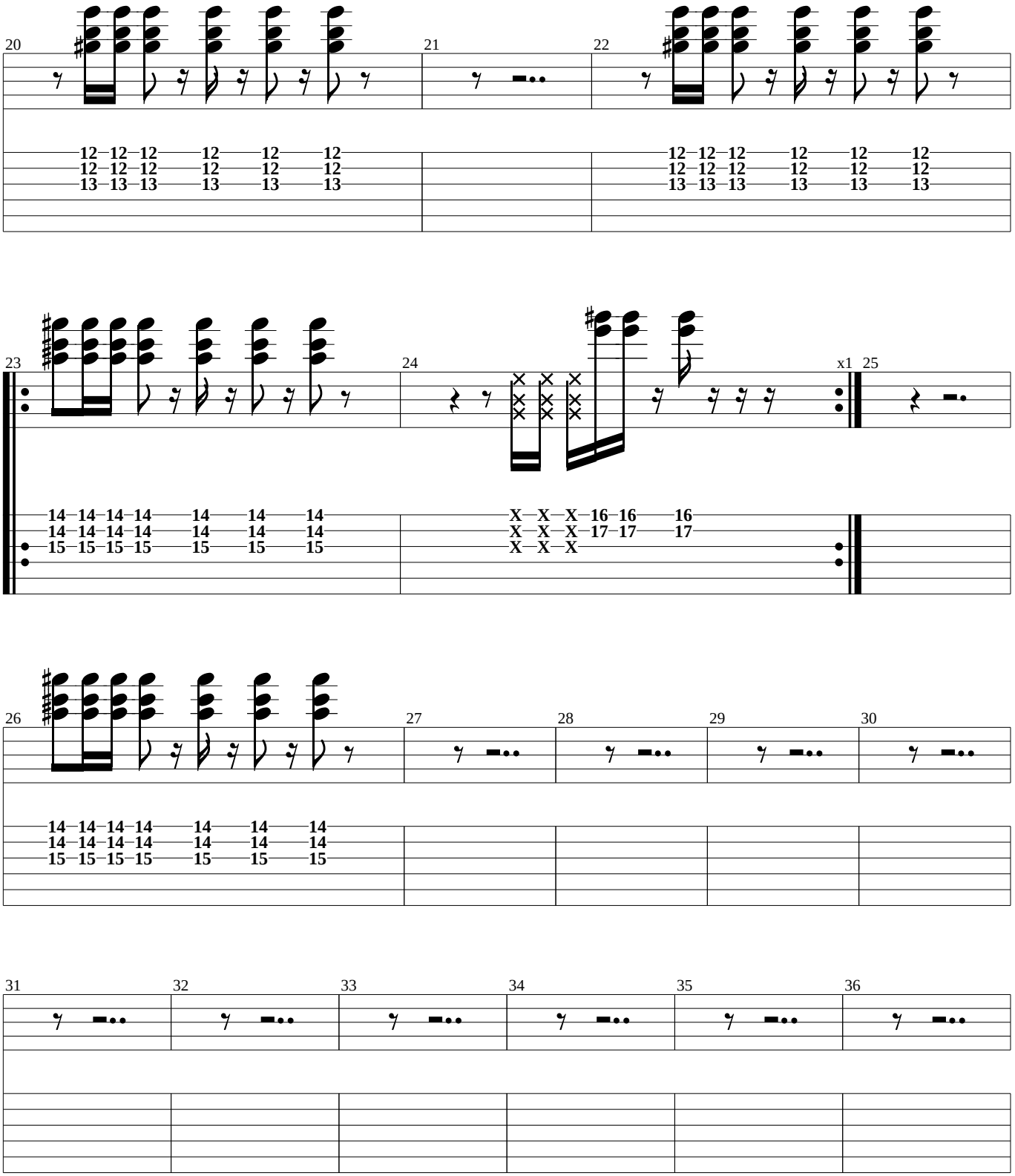
20
21
22
12 12 12 12 12 12
12 12 12 12 12 12
13 13 13 13 13 13
23
24
x1
25
14 14 14 14 14 14 14
14 14 14 14 14 14 14
15 15 15 15 15 15 15
X X X 16 16 16
X X X 17 17 17
X X X
26
27
28
29
30
31
32
33
34
35
36

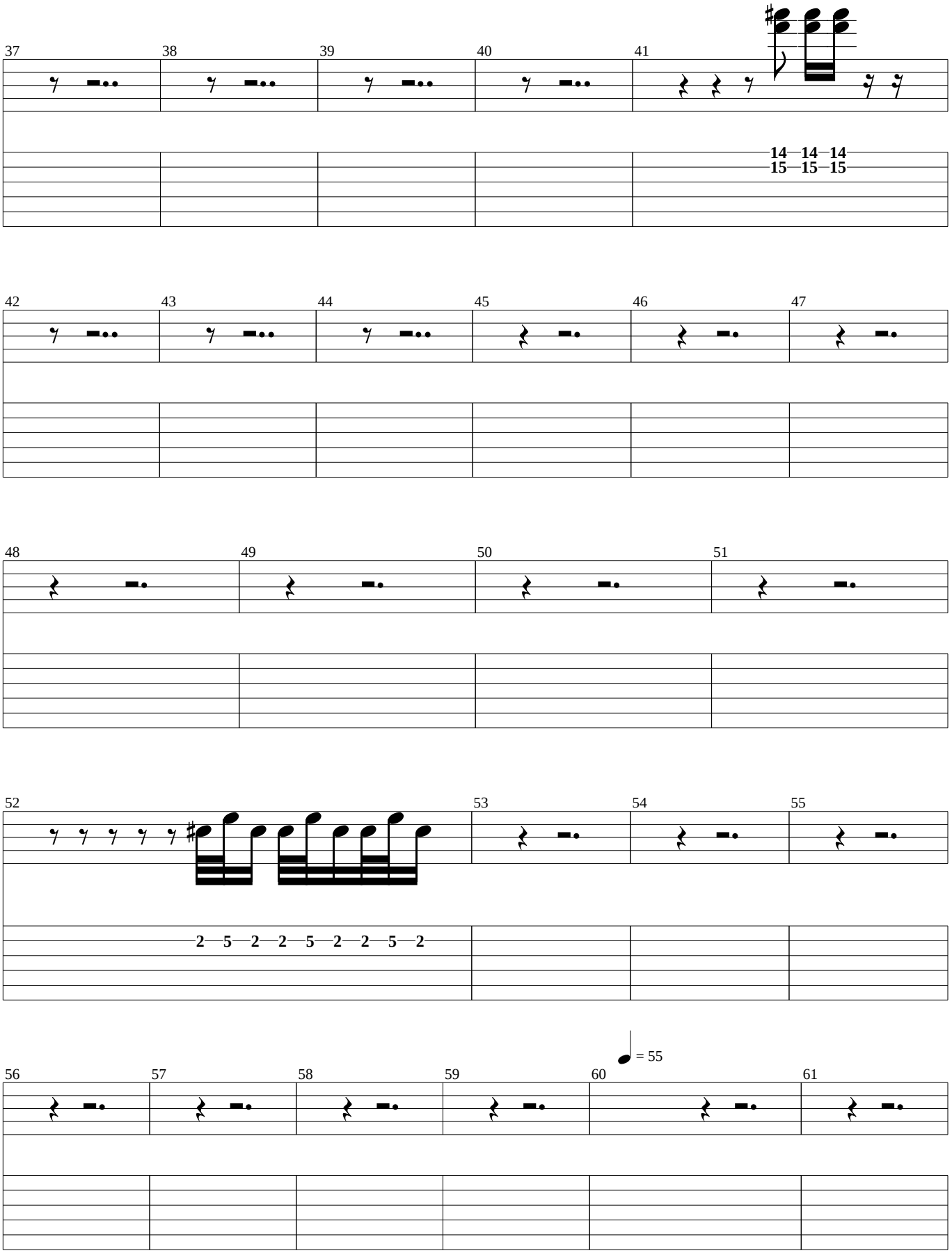
37
38
39
40
41
14 14 14
15 15 15
42
43
44
45
46
47
48
49
50
51
52
2 5 2 2 5 2 2 5 2
53
54
55
56
57
58
59
60
= 55
61

62

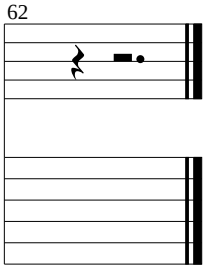

I Could Die For You

(Kiedis - Voice)

Red Hot Chili Peppers

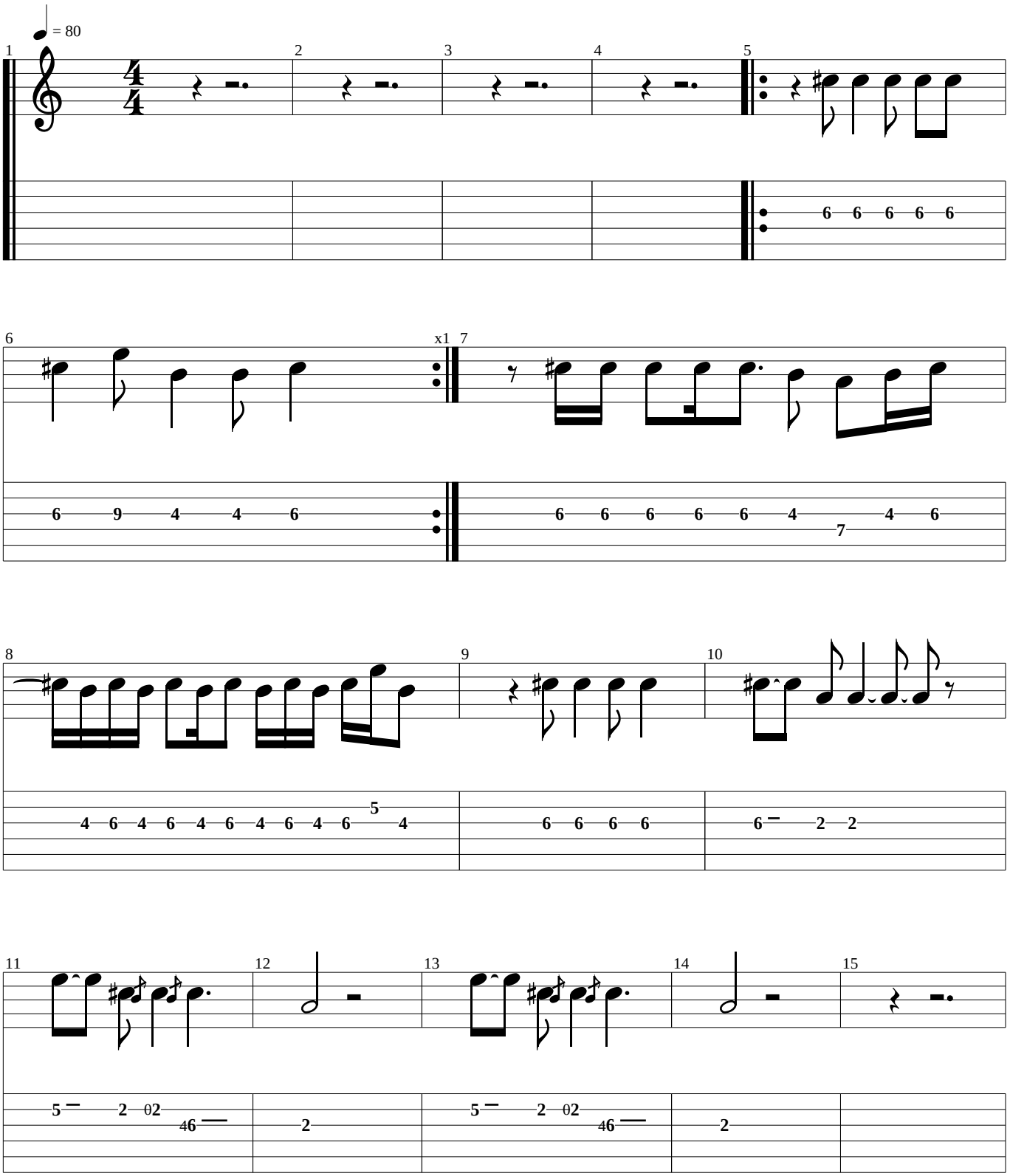

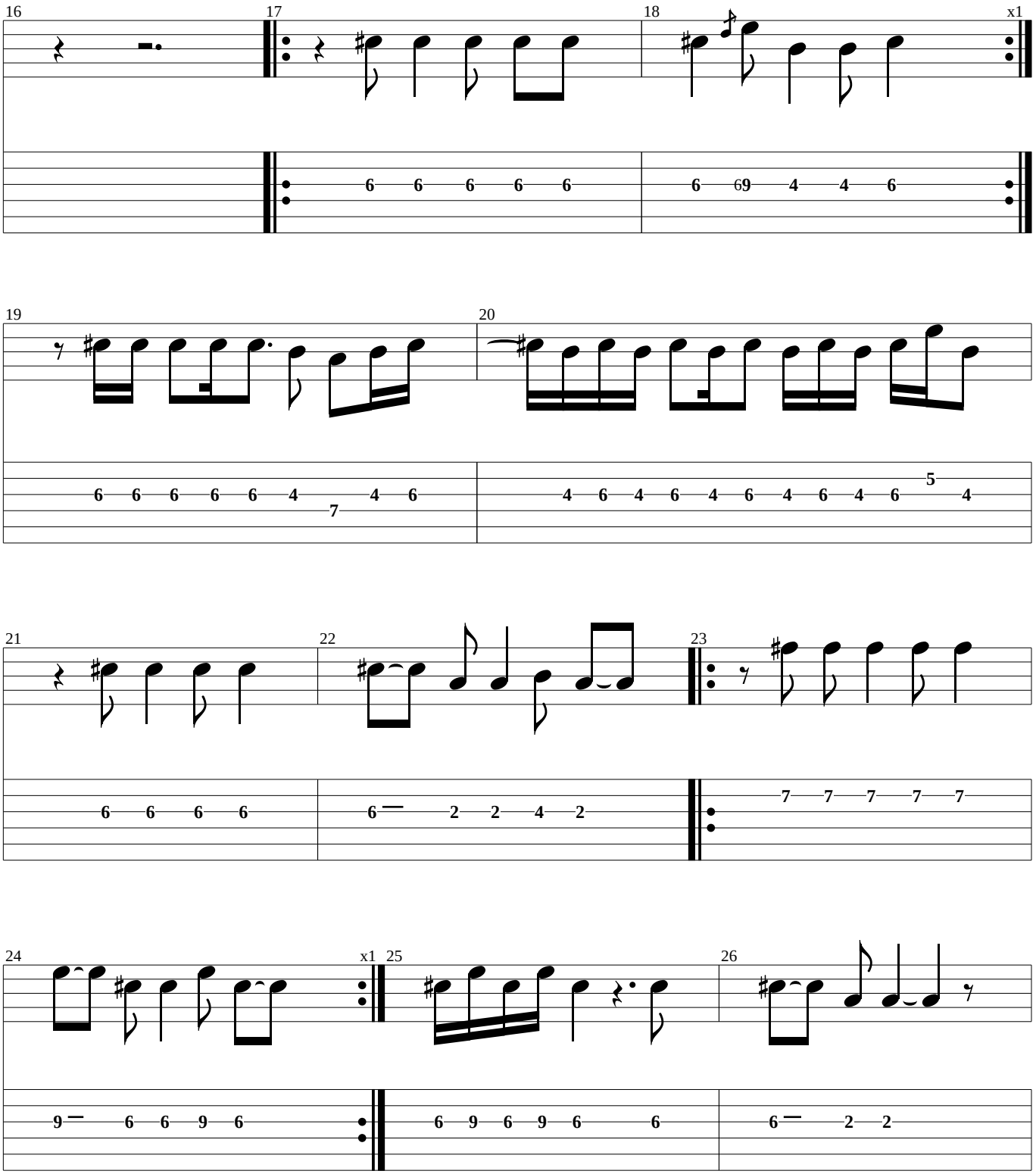
16
17
18
x1
19
20
21
22
23
24
x1
25
26

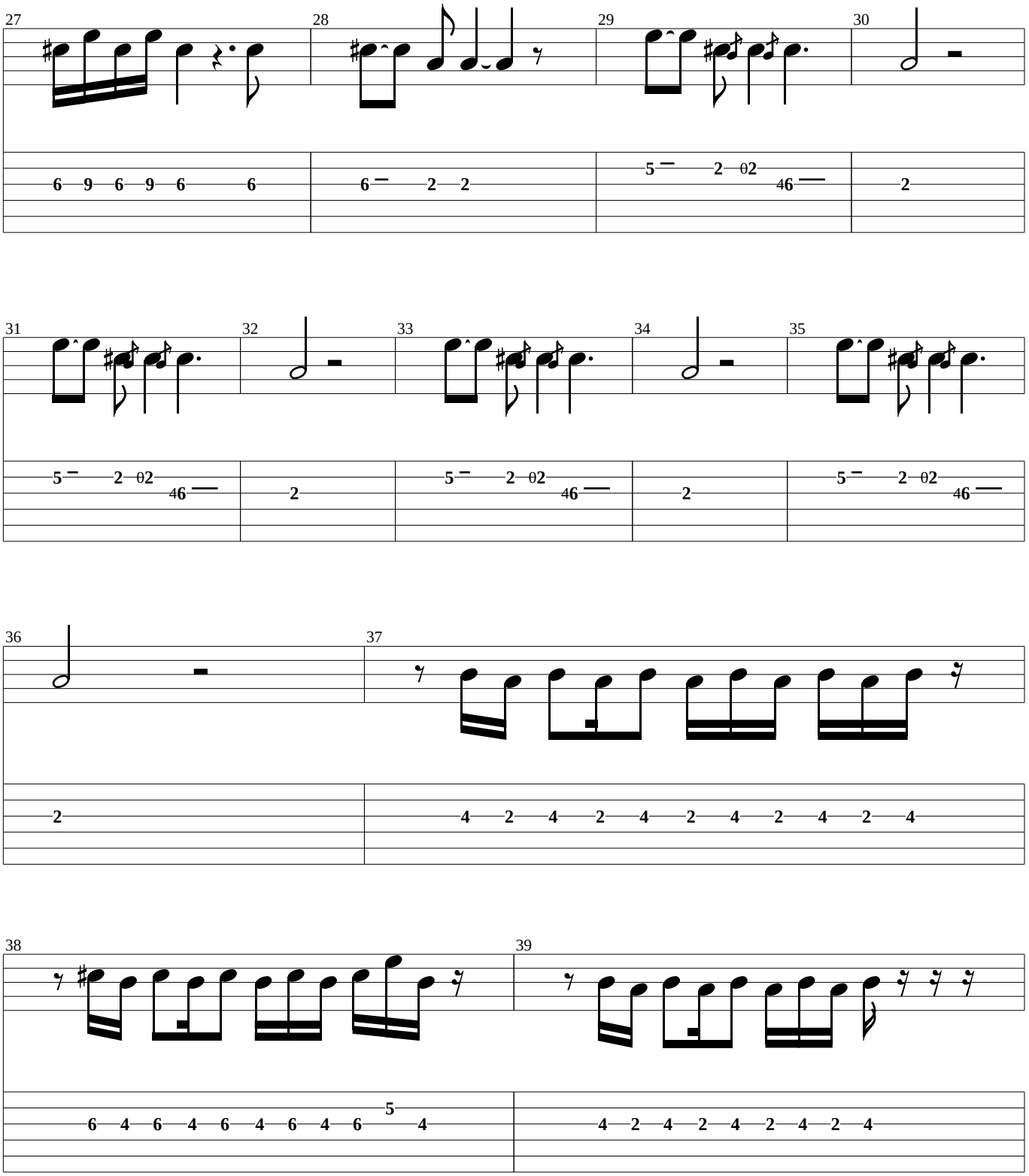
27
28
29
30
31
32
33
34
35
36
37
38
39

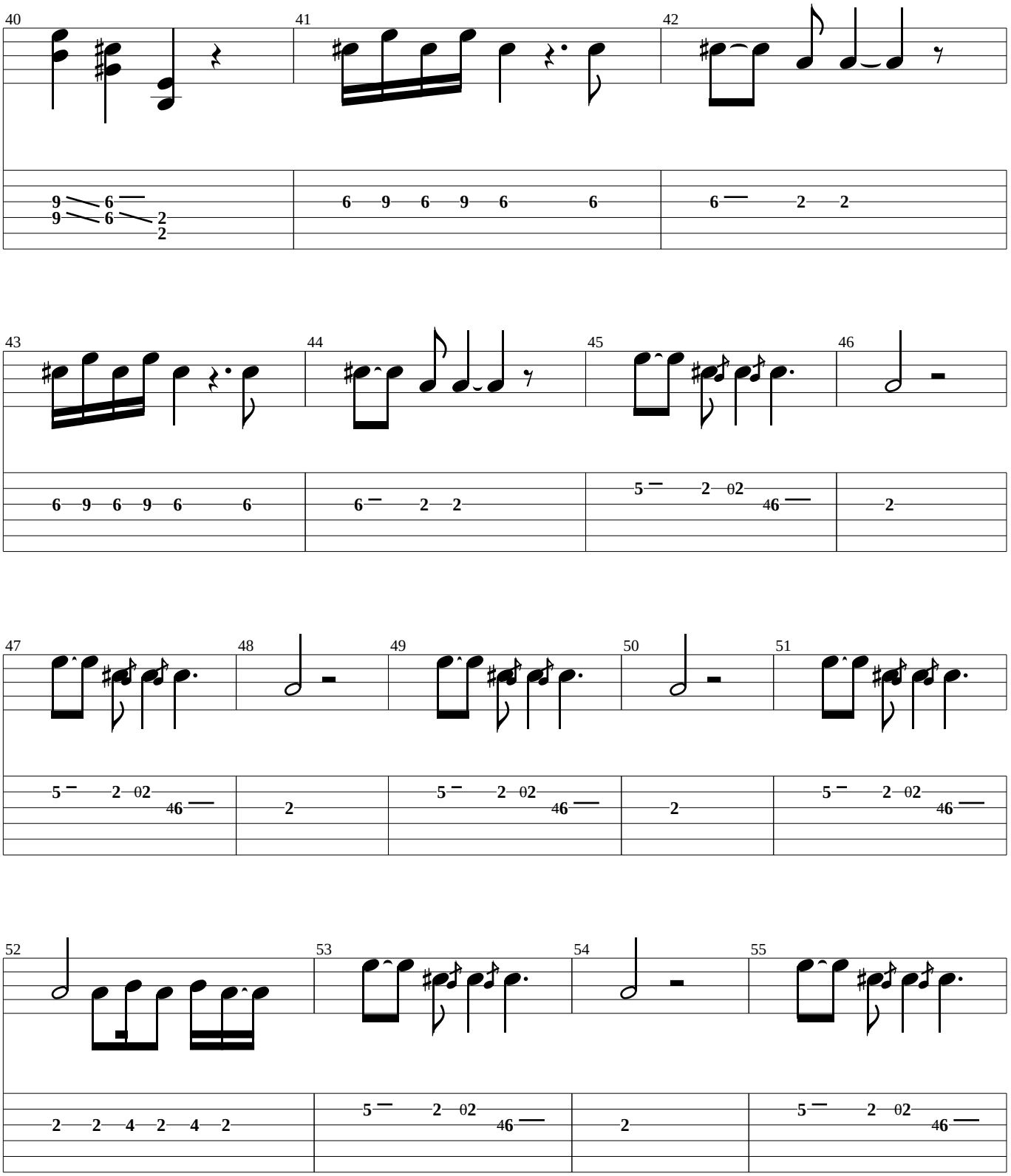
40
41
42
43
44
45
46
47
48
49
50
51
52
53
54
55

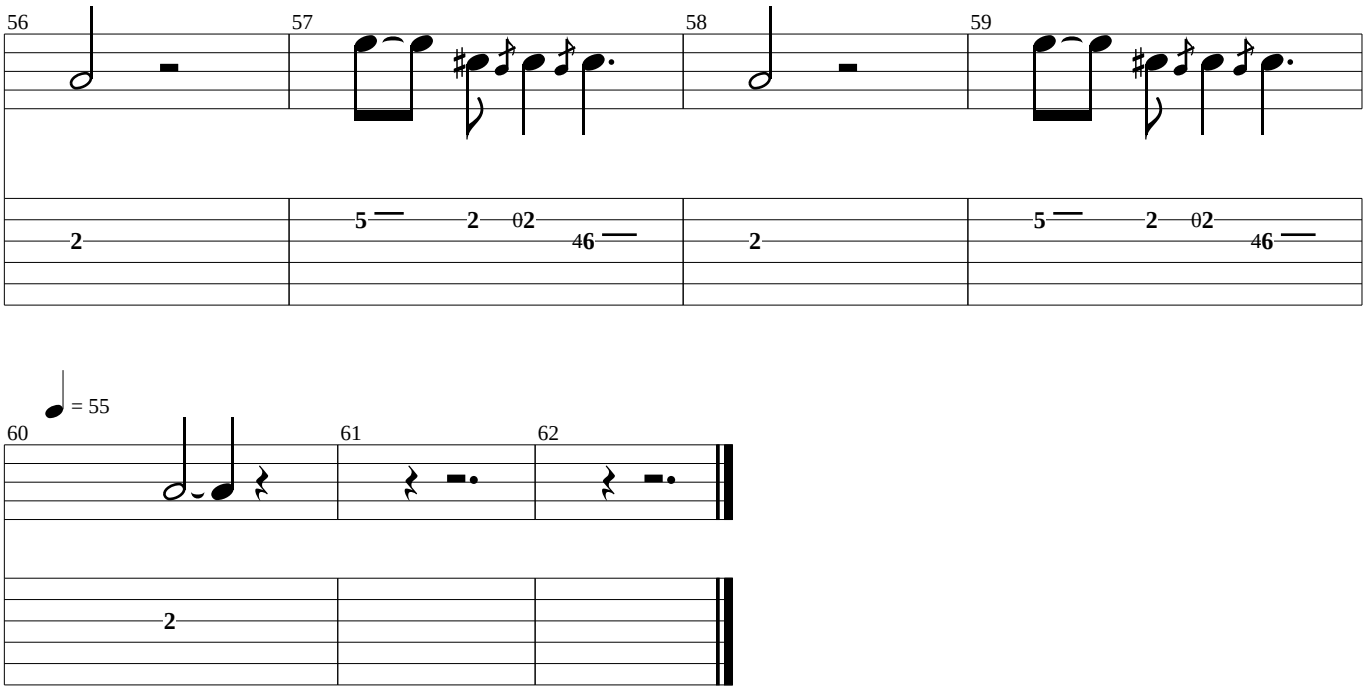
56
57
58
59
2
5
2
02
46
2
5
2
02
46
= 55
60
61
62
2

I Could Die For You

(Wind)

Red Hot Chili Peppers

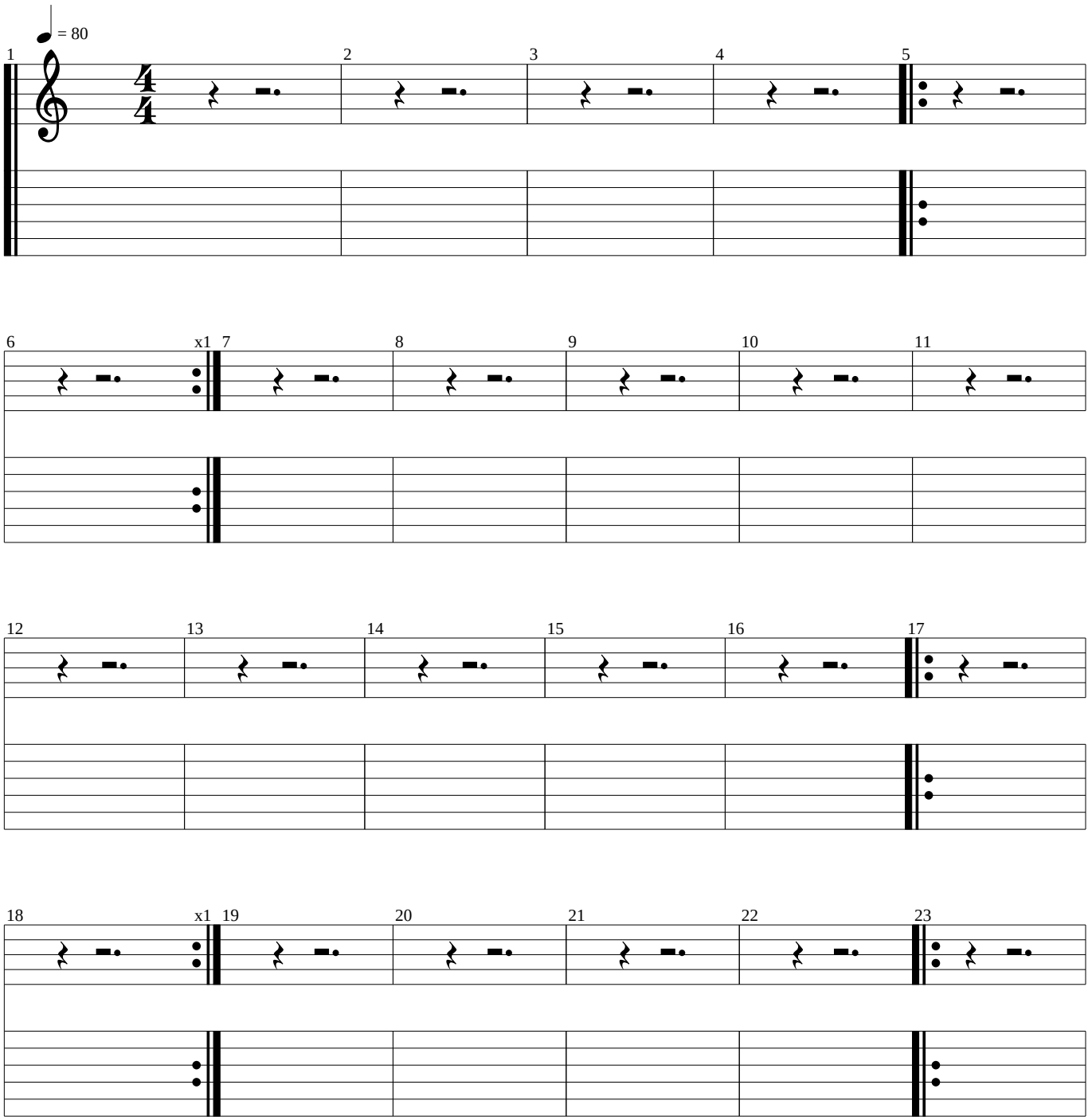

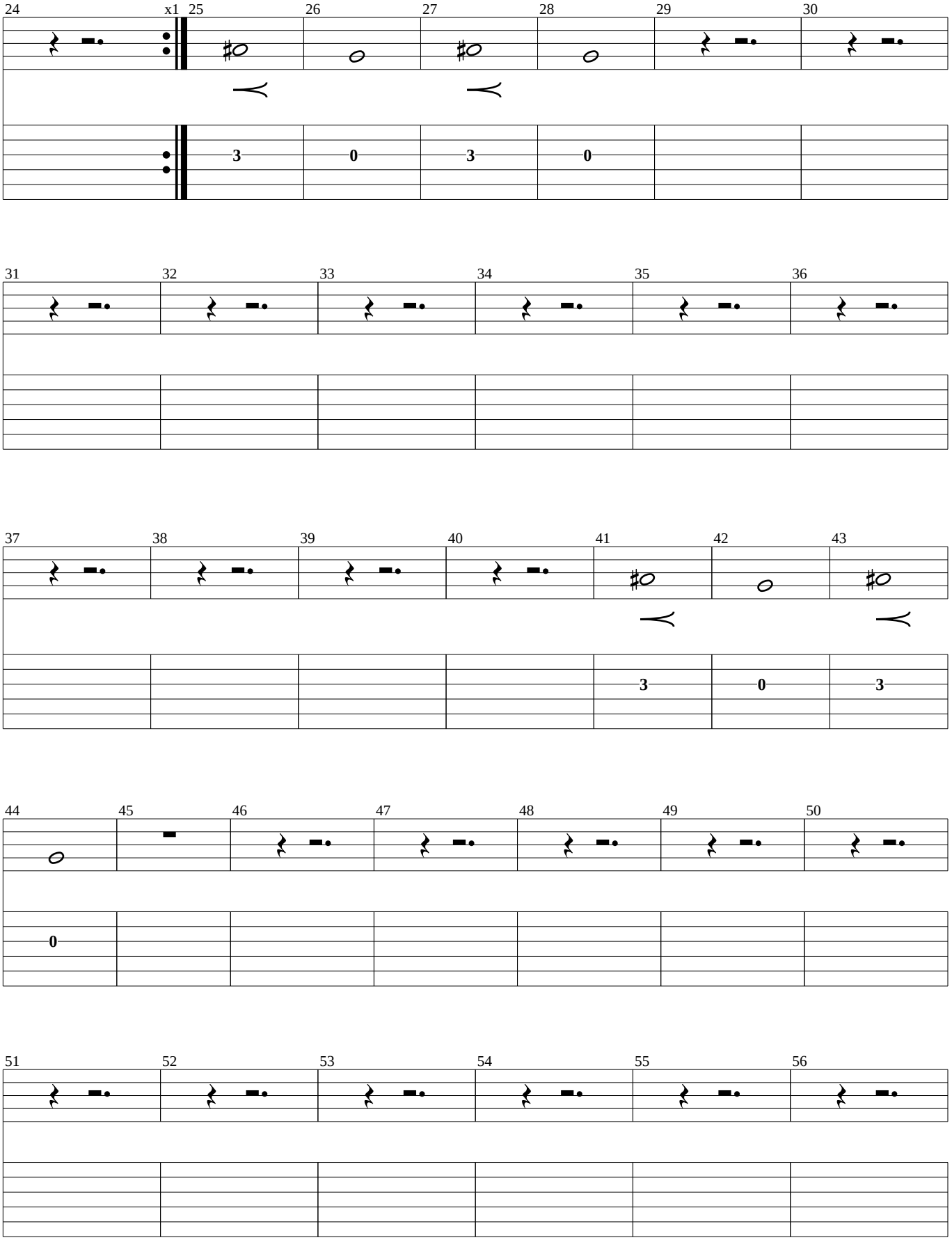
24
x1
25
26
27
28
29
30
3
0
3
0
31
32
33
34
35
36
37
38
39
40
41
42
43
3
0
3
44
45
46
47
48
49
50
0
51
52
53
54
55
56

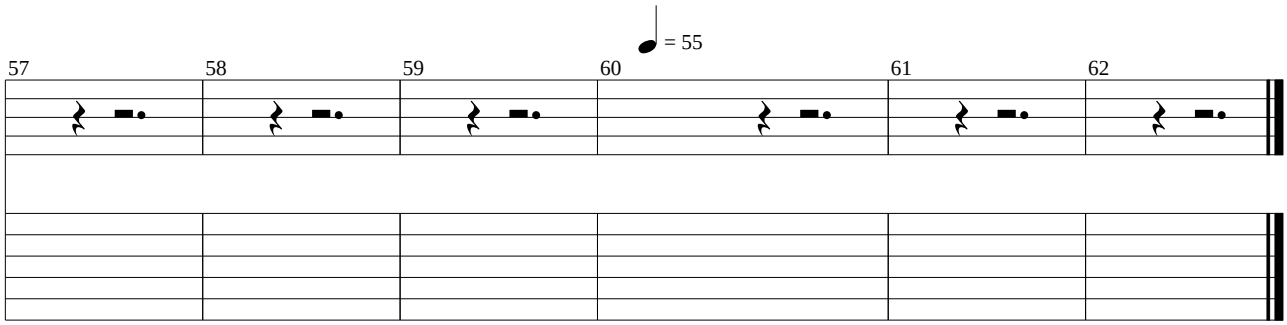
= 55
57
58
59
60
61
62

I Could Die For You

(Harmonics)

Red Hot Chili Peppers

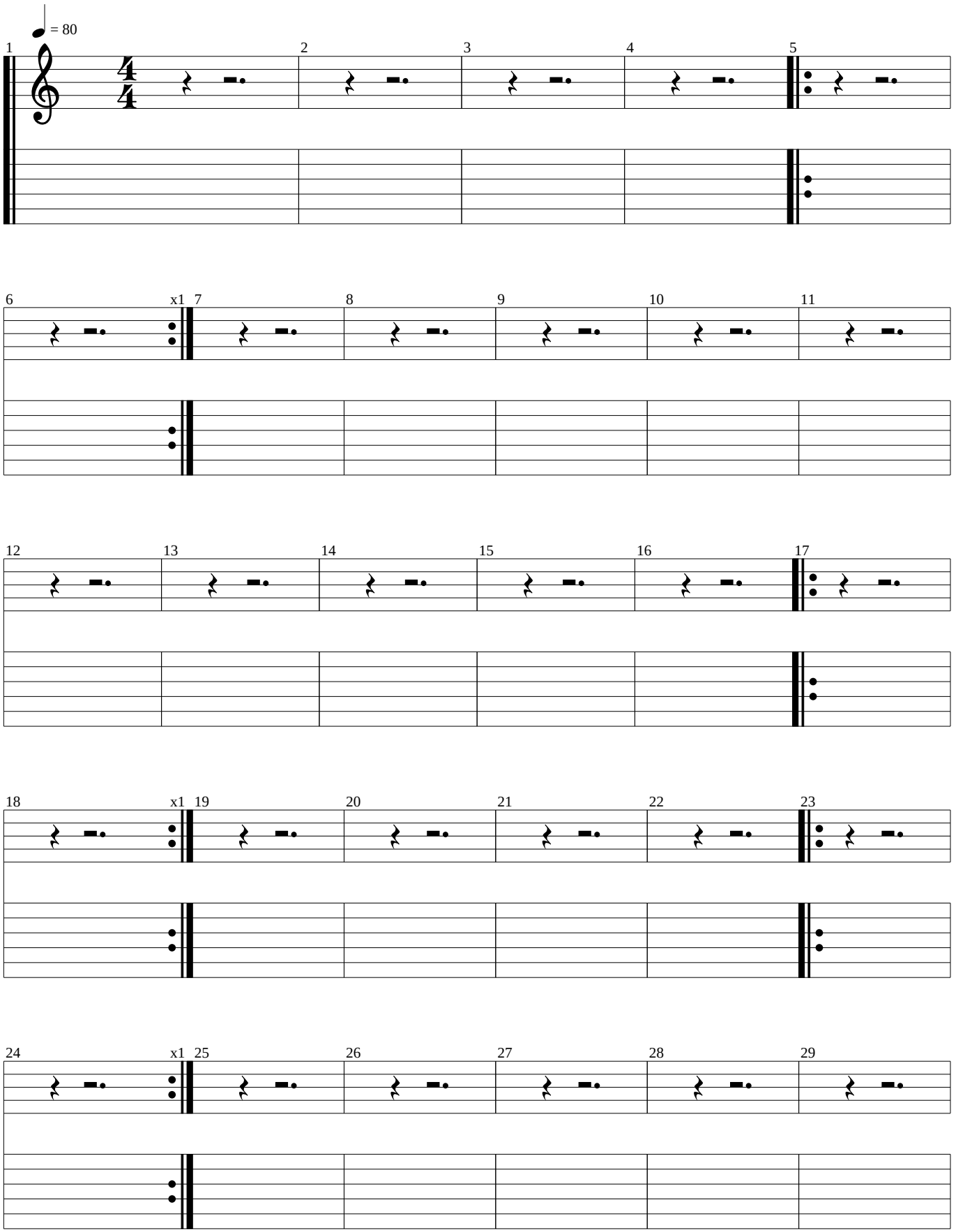

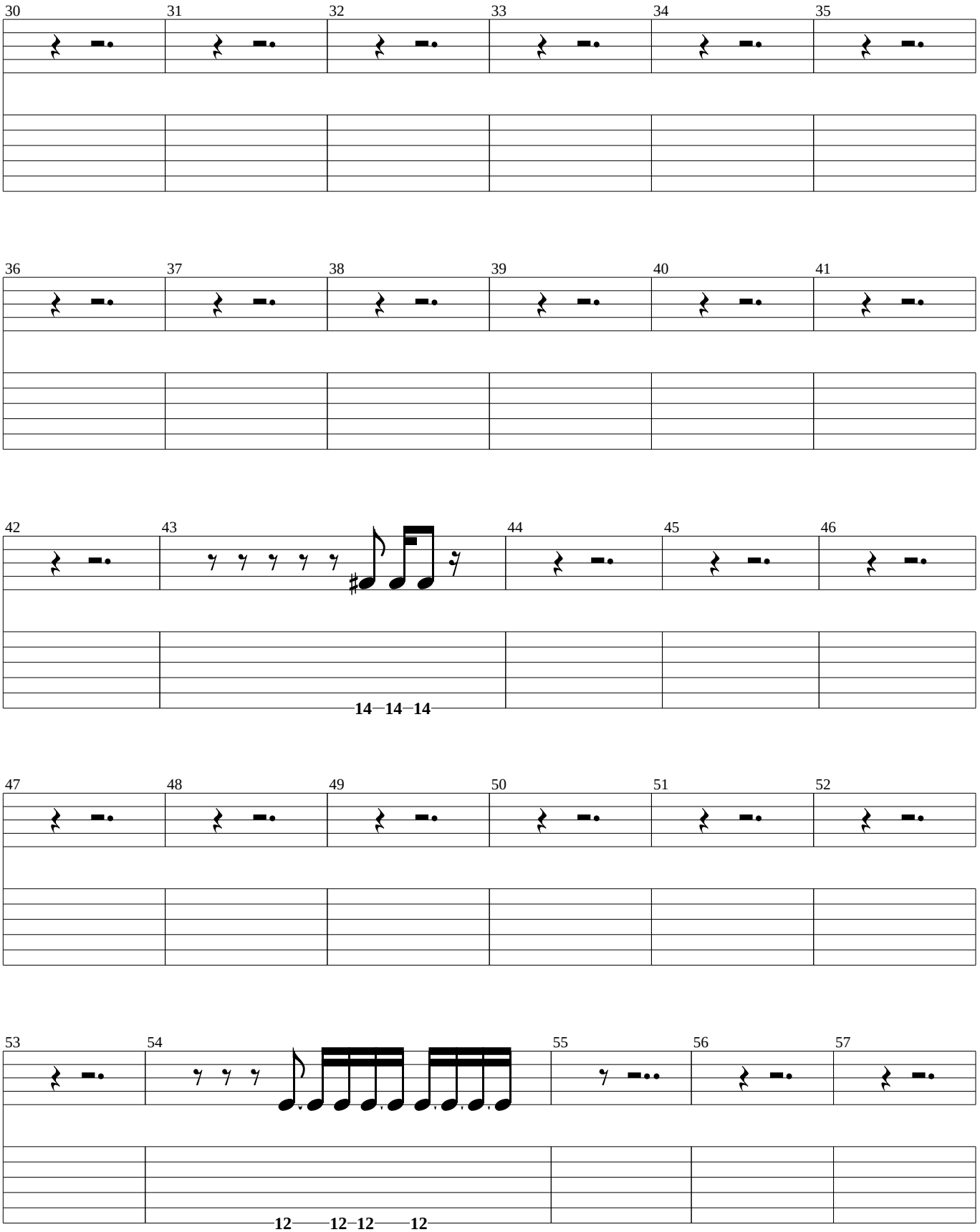
30
31
32
33
34
35
36
37
38
39
40
41
42
43
44
45
46
14 14 14
47
48
49
50
51
52
53
54
55
56
57
12 12 12 12

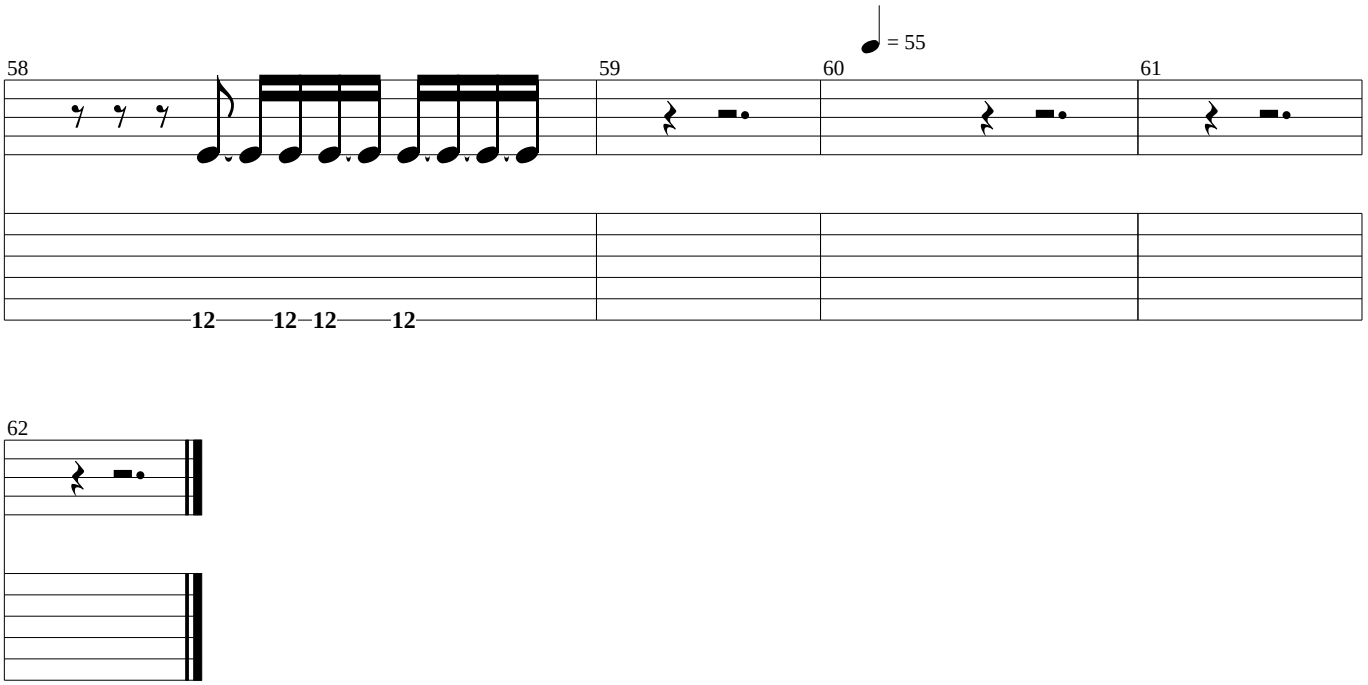
= 55
58
59
60
61
12
12
12
12
62

I Could Die For You

(Organ)

Red Hot Chili Peppers

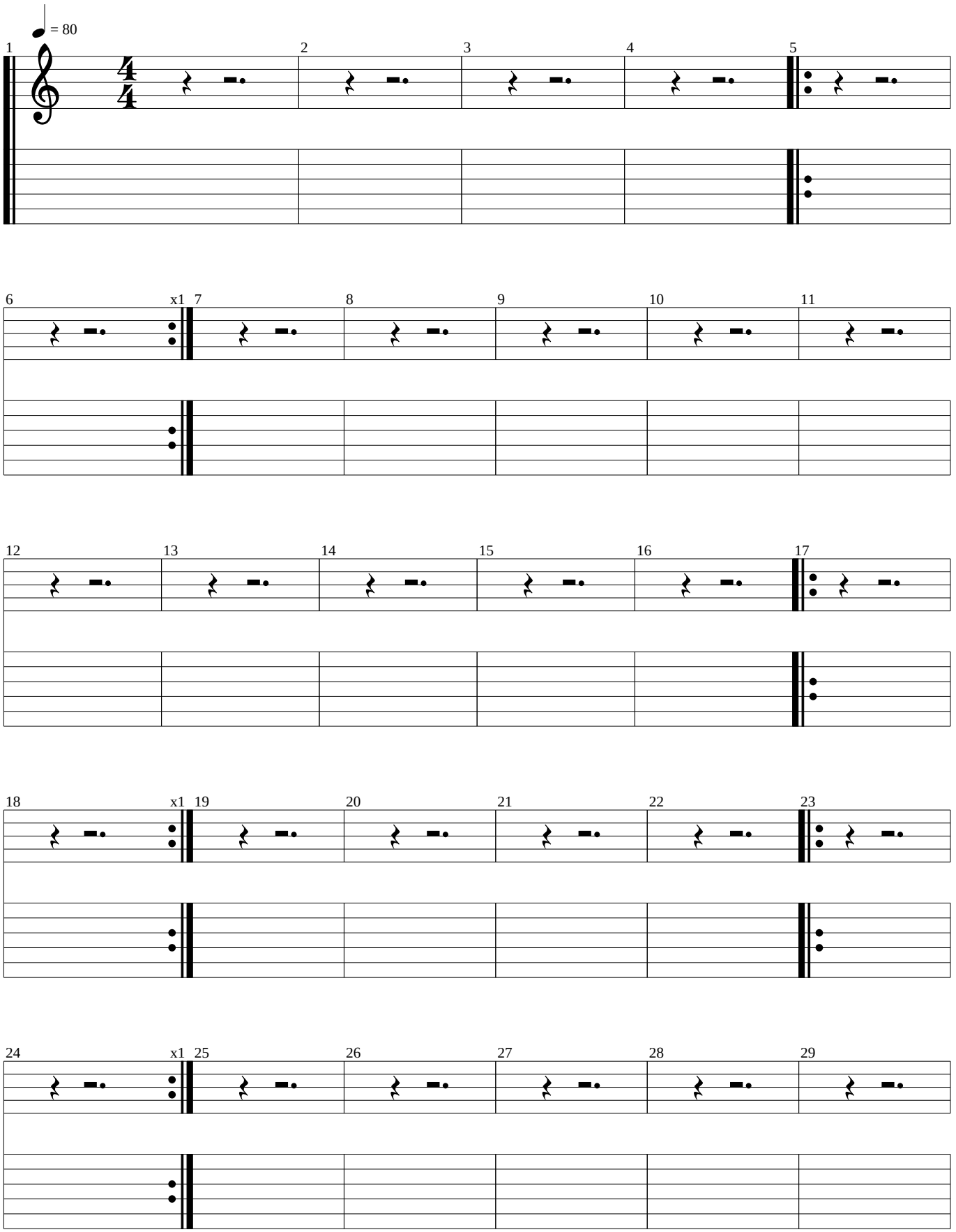

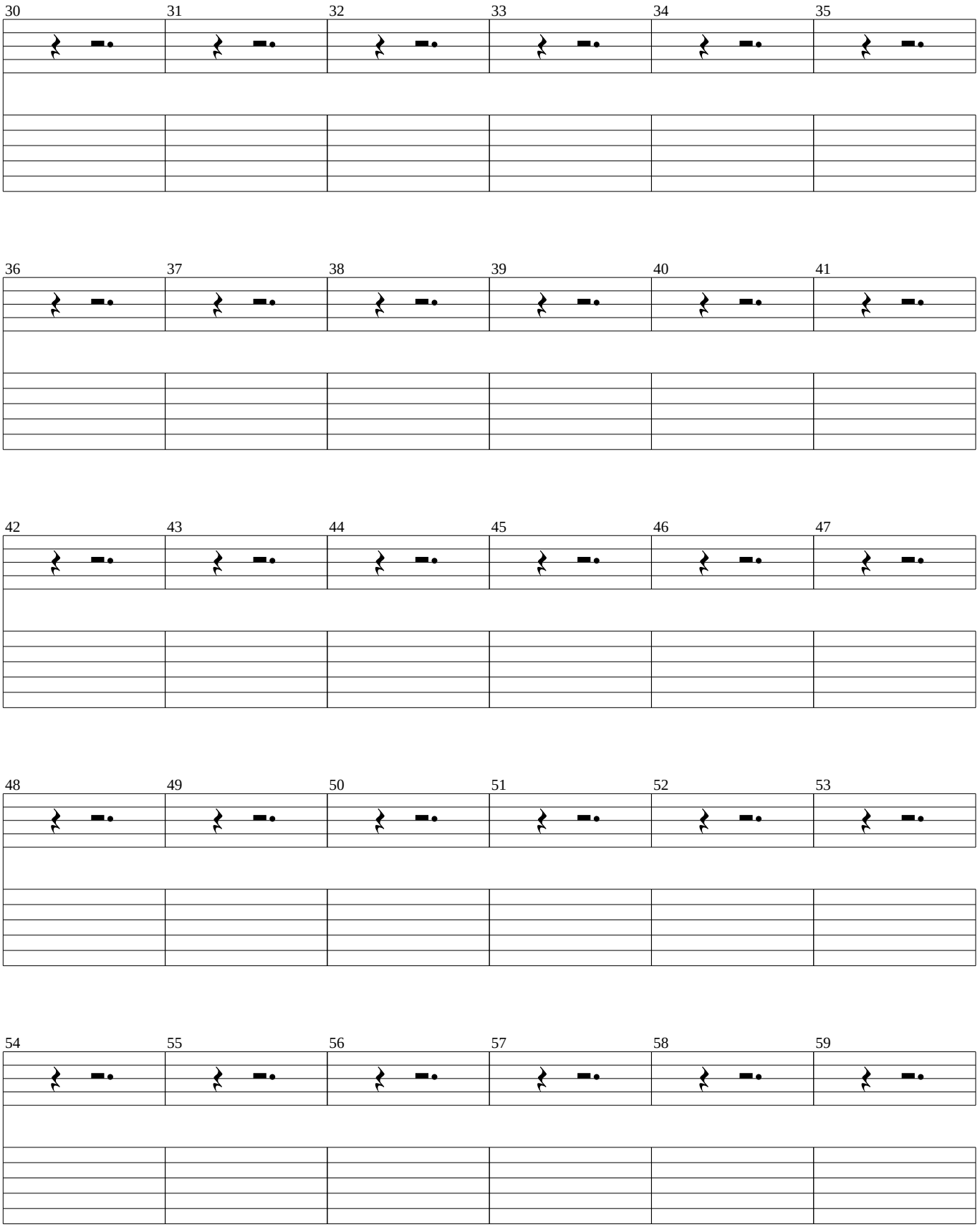
30
31
32
33
34
35
36
37
38
39
40
41
42
43
44
45
46
47
48
49
50
51
52
53
54
55
56
57
58
59

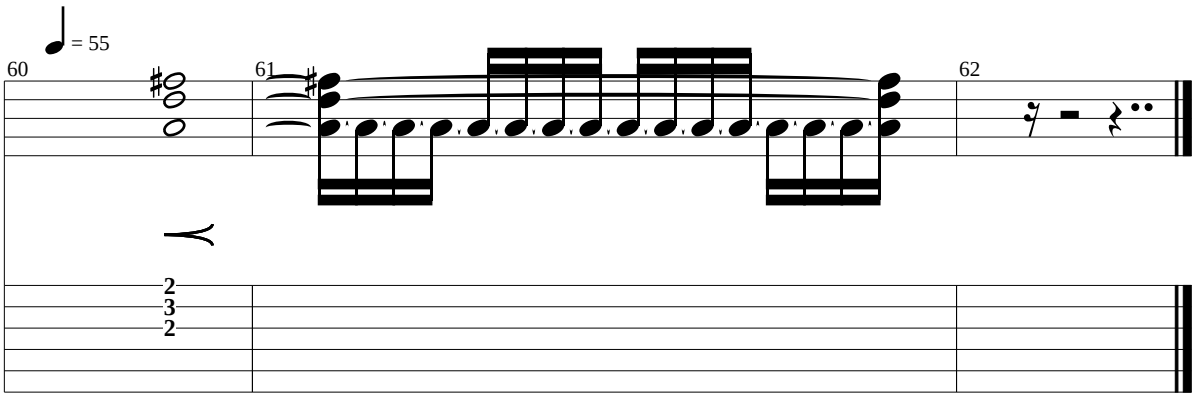
= 55
60
61
62
2
3
2