# I Could Die For You

(E.Guitar - John F)

Anthony Kiedis, Flea, John Frusciante, Chad Smith

Mellow electric guitar, with distortion

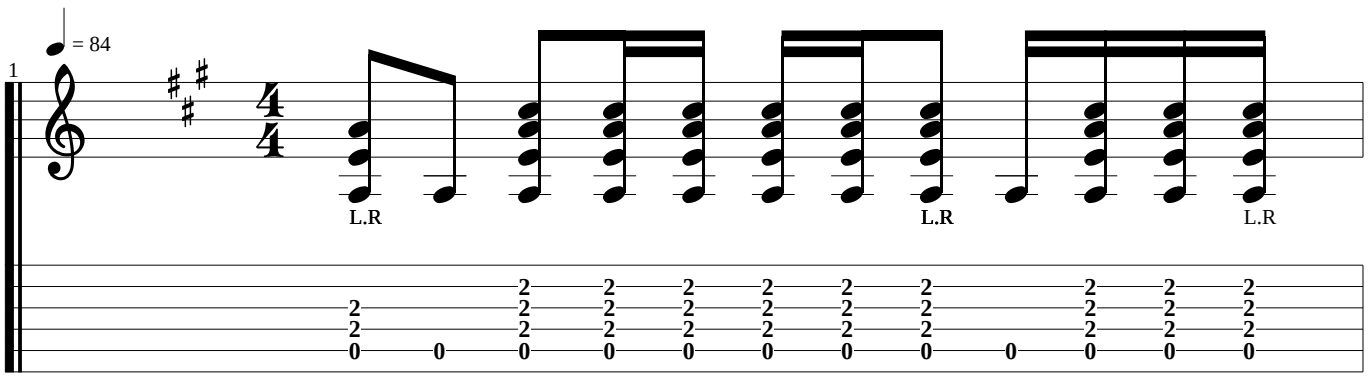


WARNING: This tab may damage your hands!

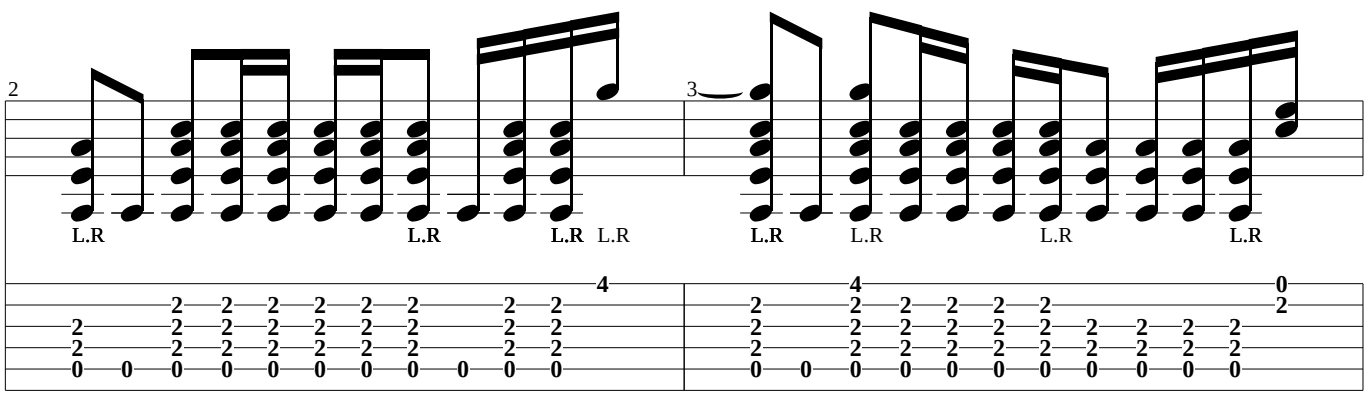


A

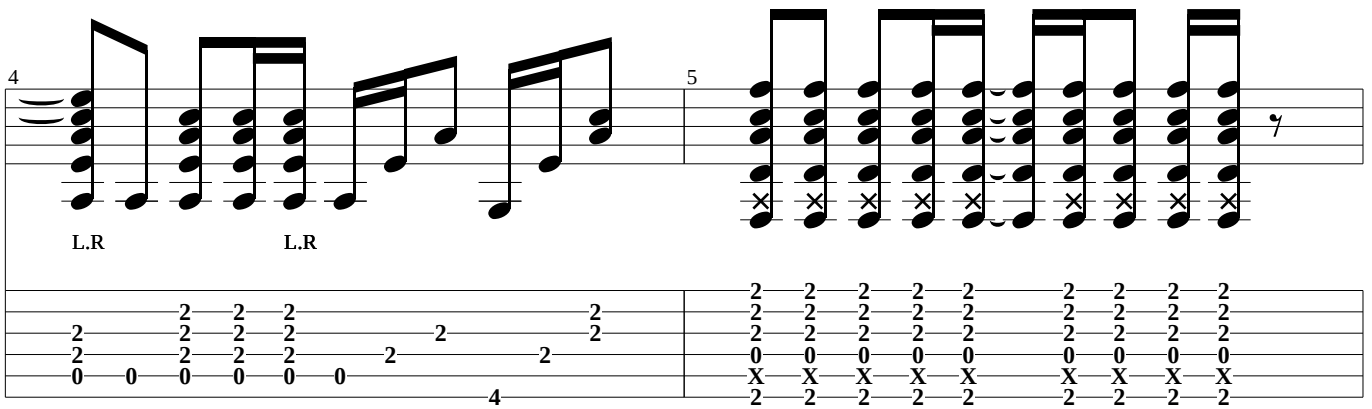

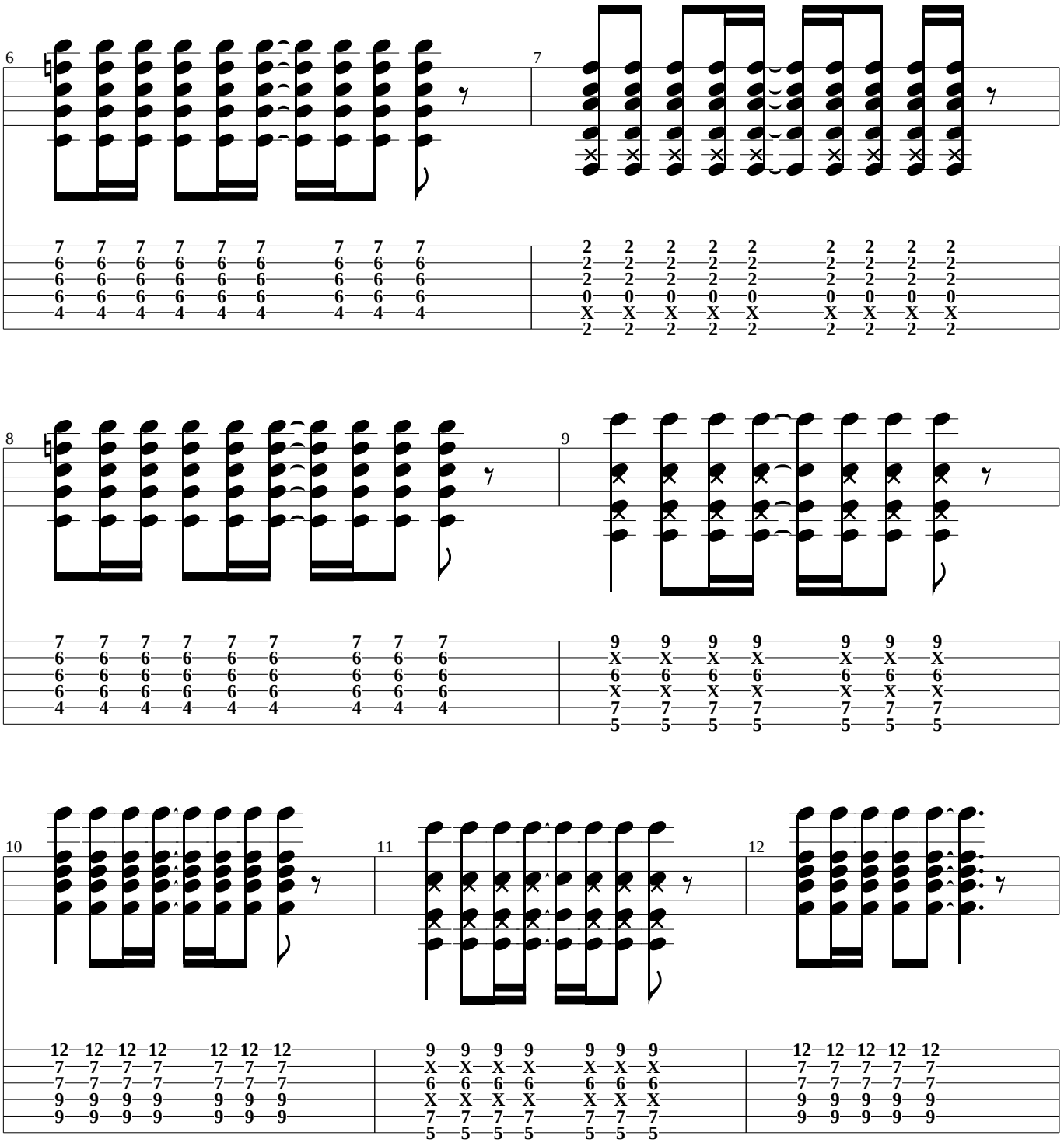
6
7
8
9
10
11
12

B

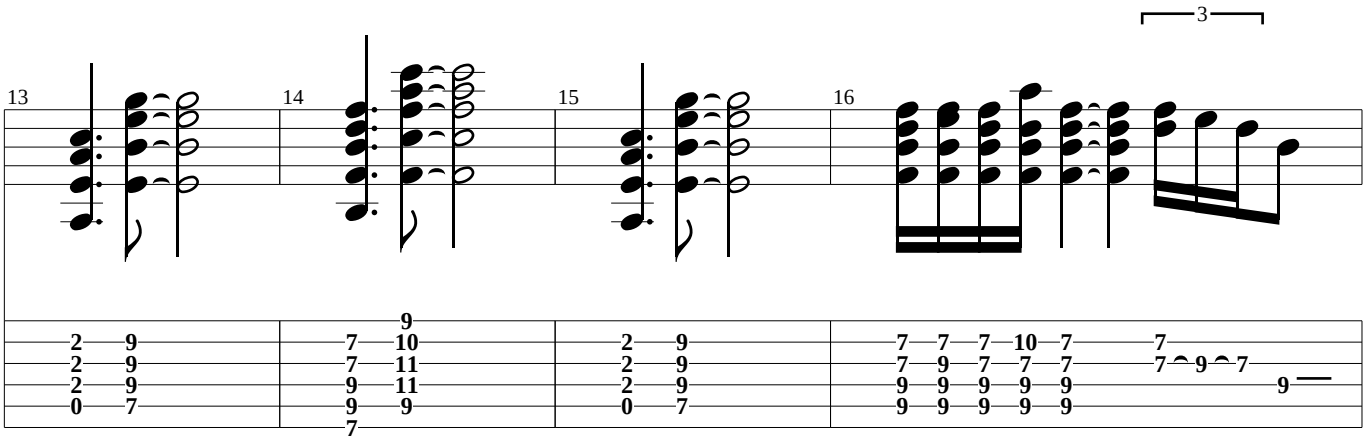


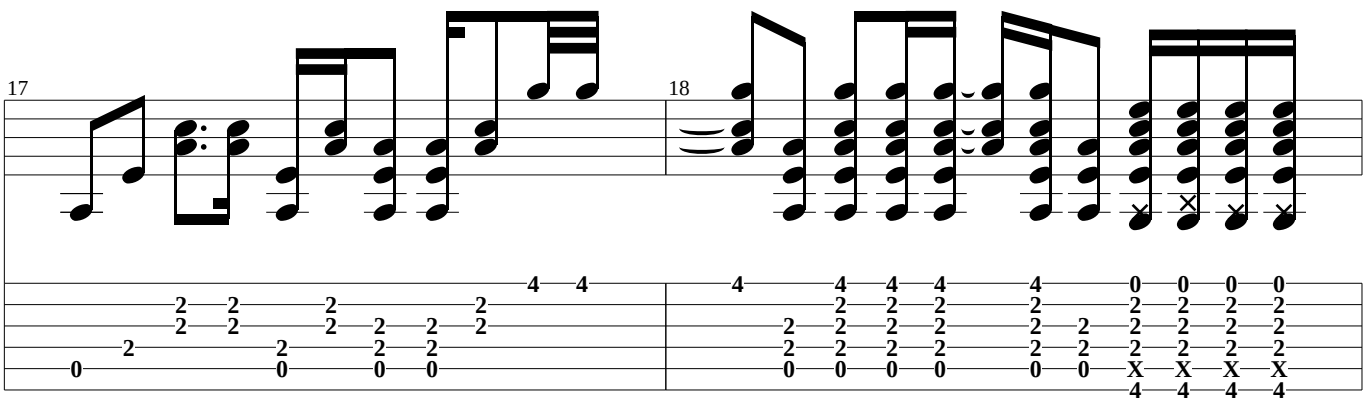


C

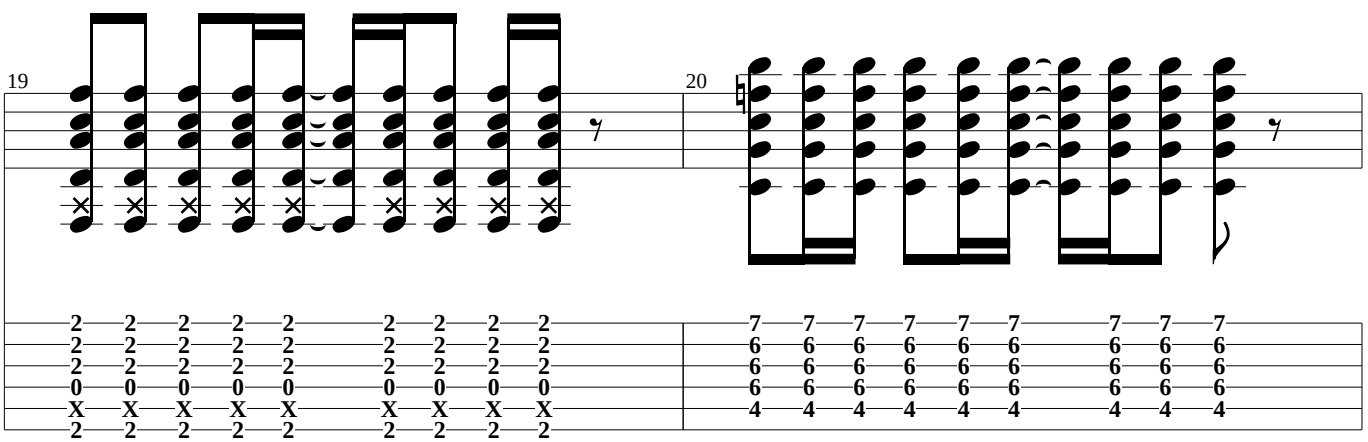

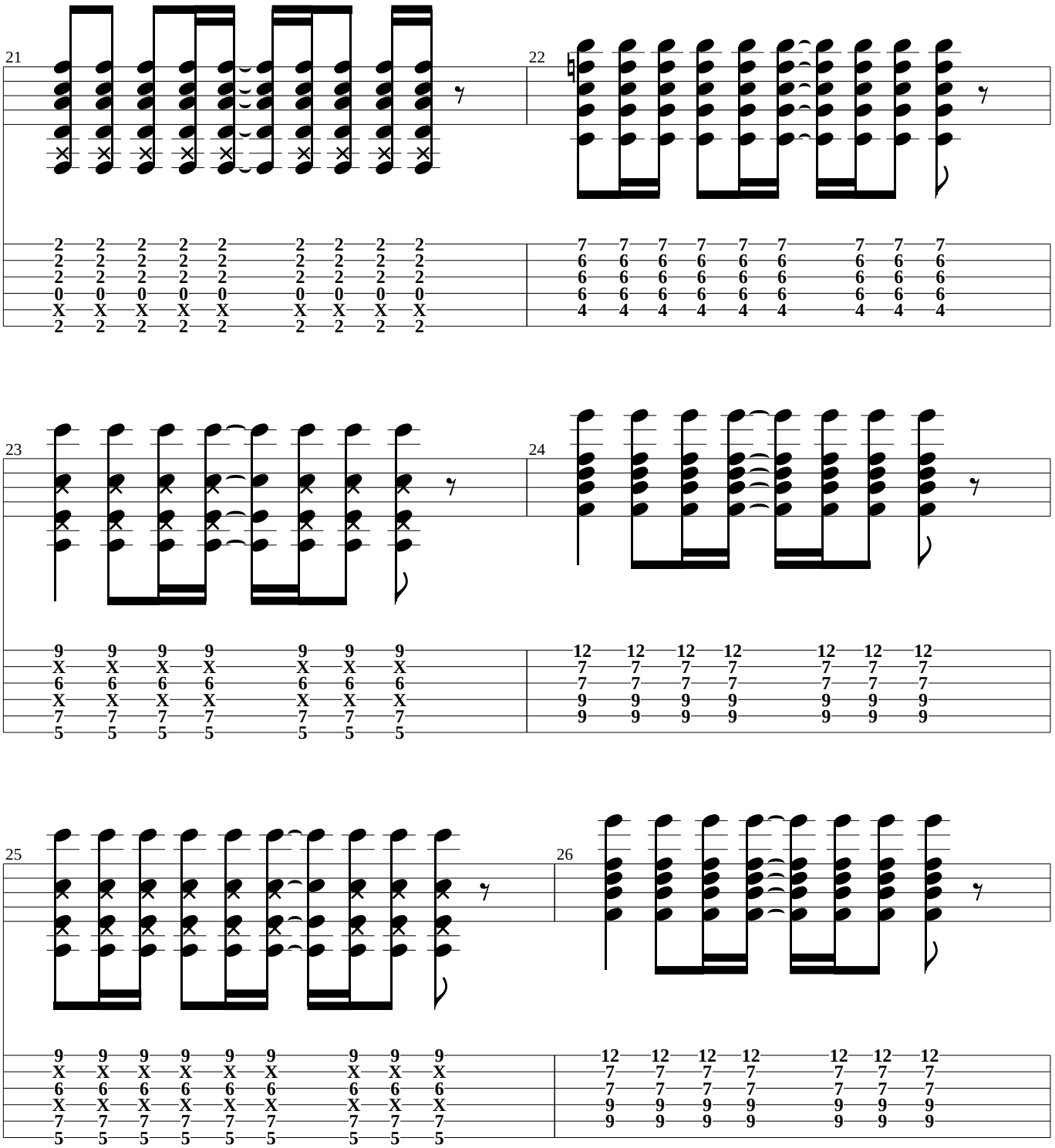
21
22
23
24
25
26

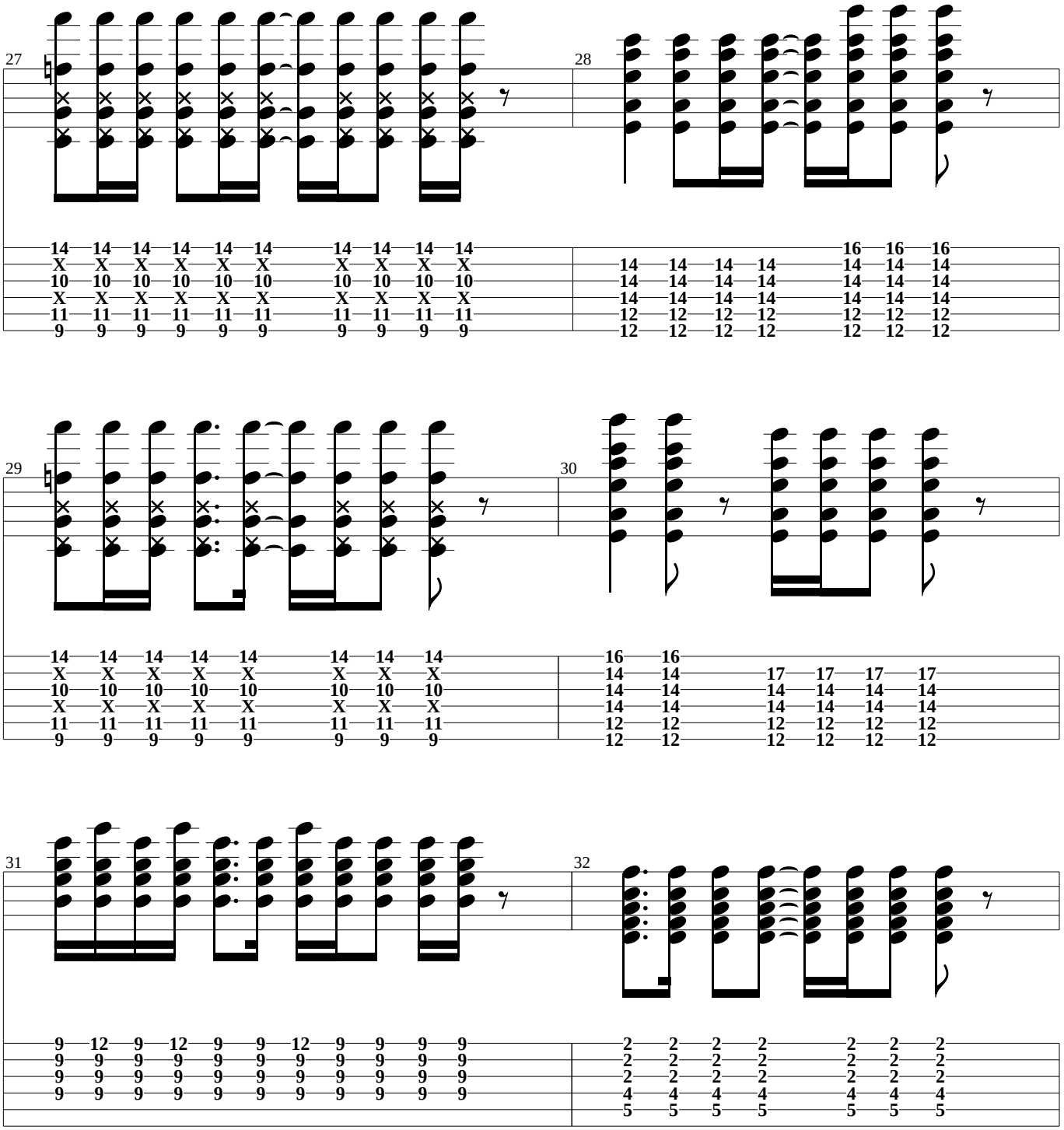
27
28
29
30
31
32

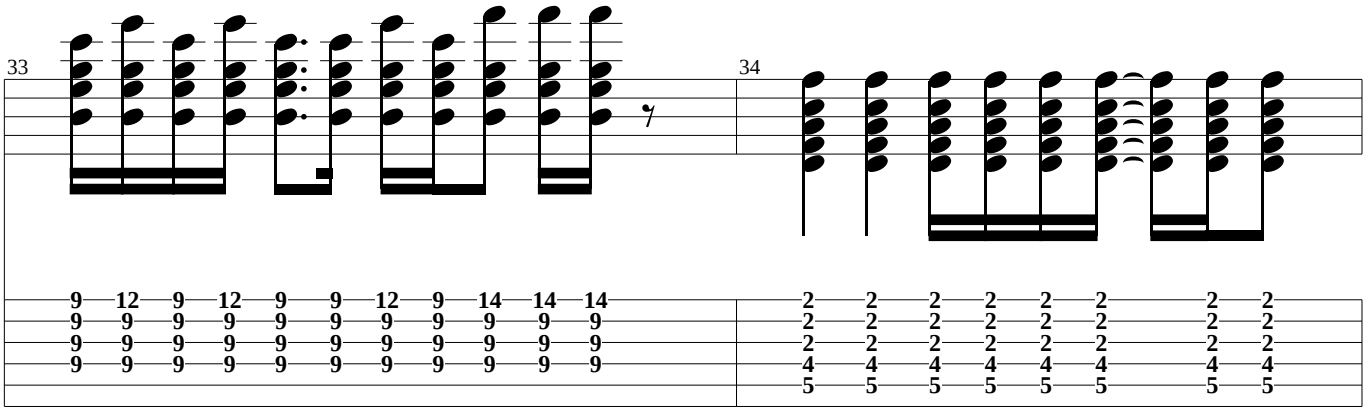


D

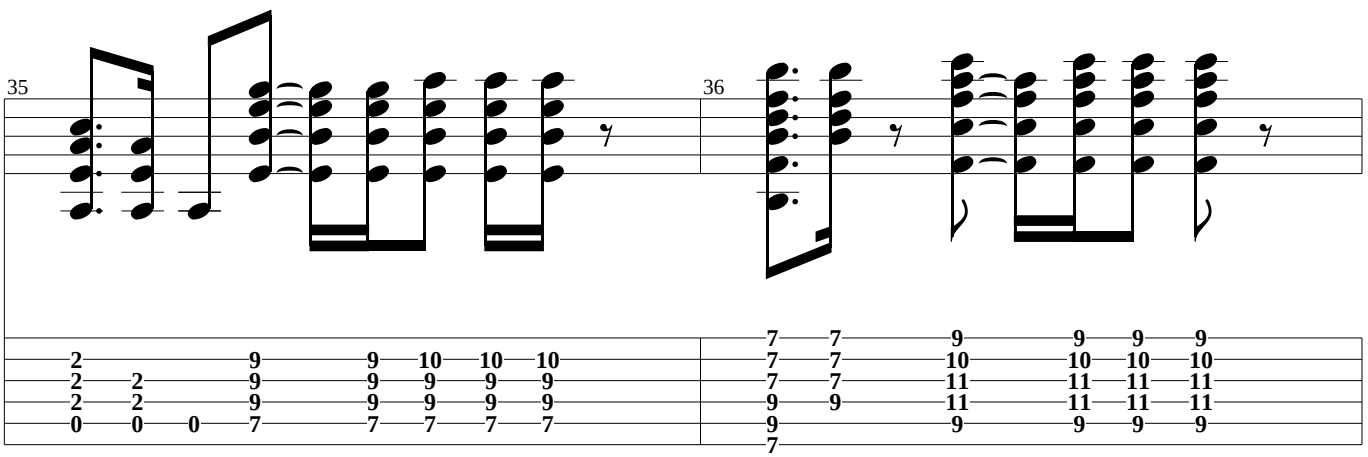


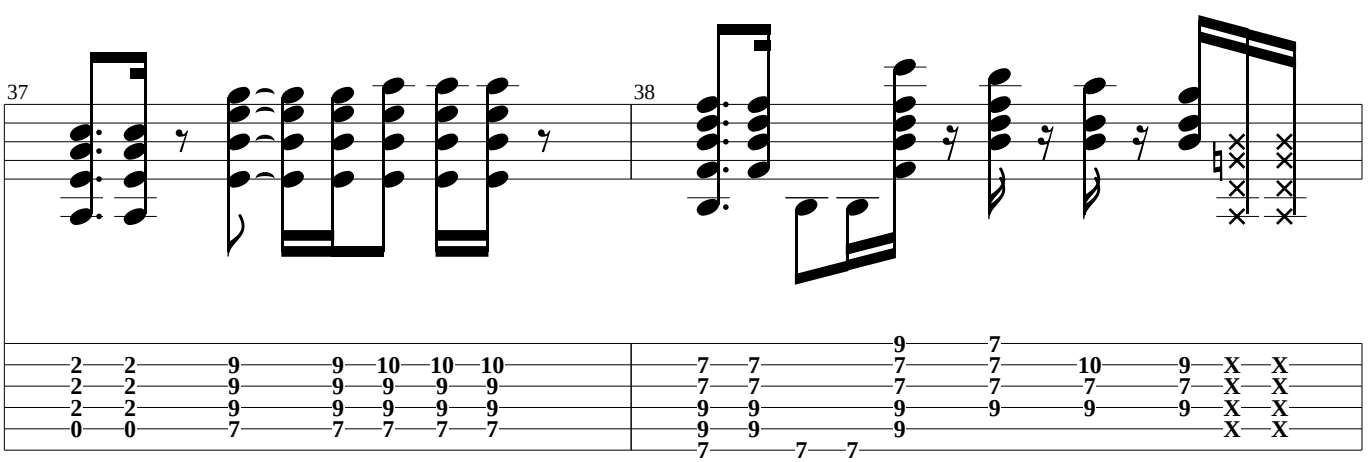

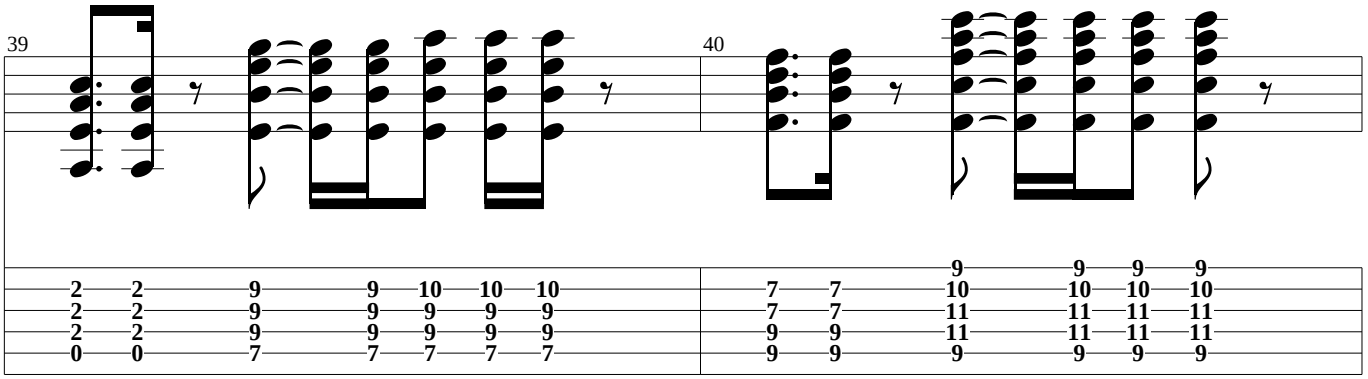


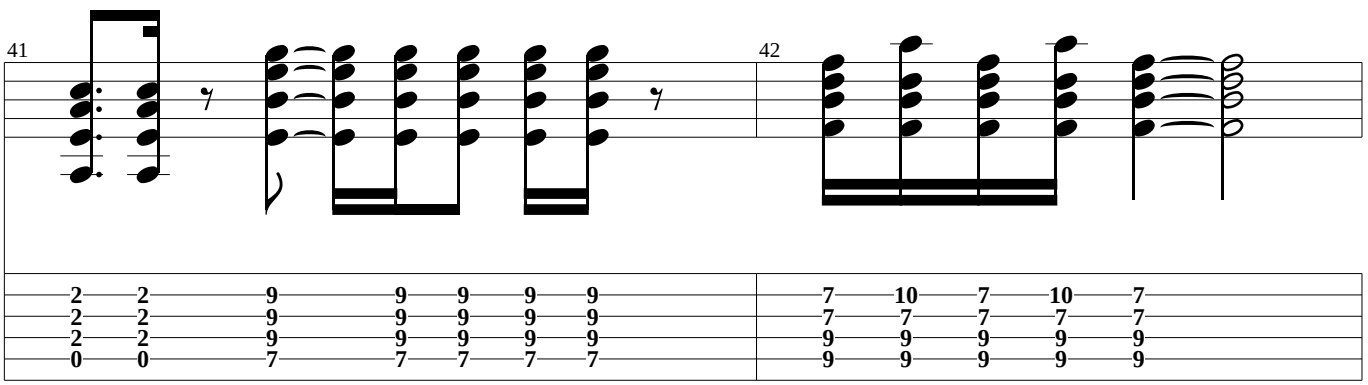


E

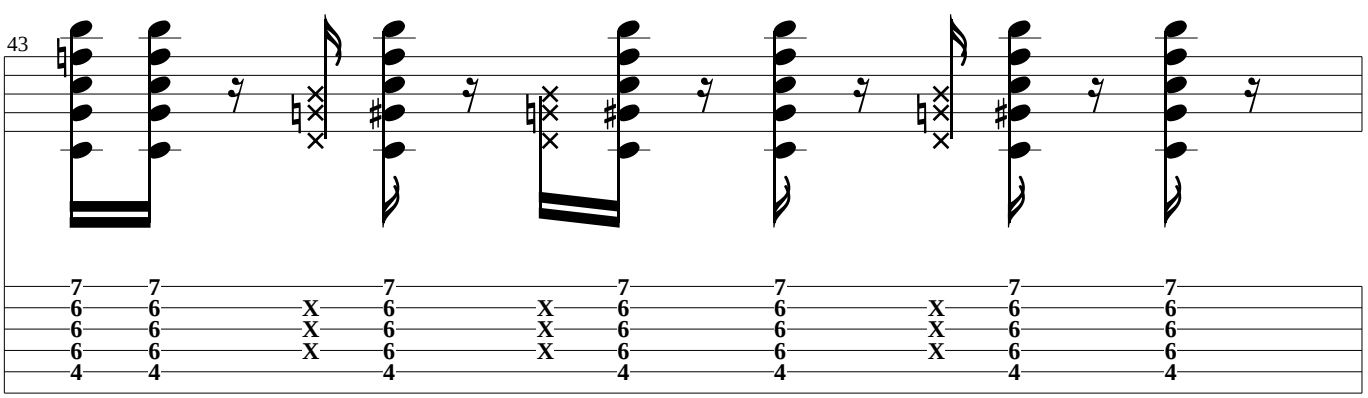


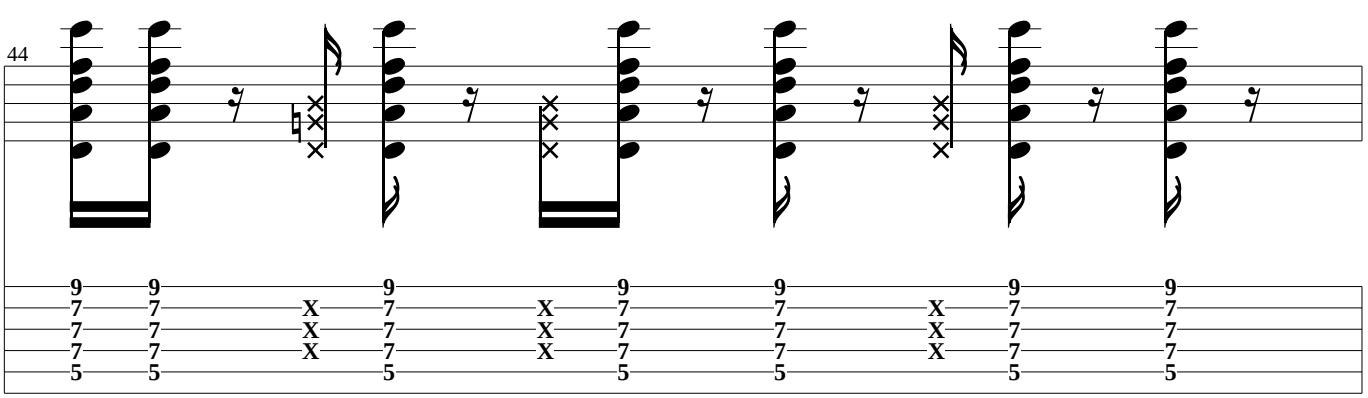

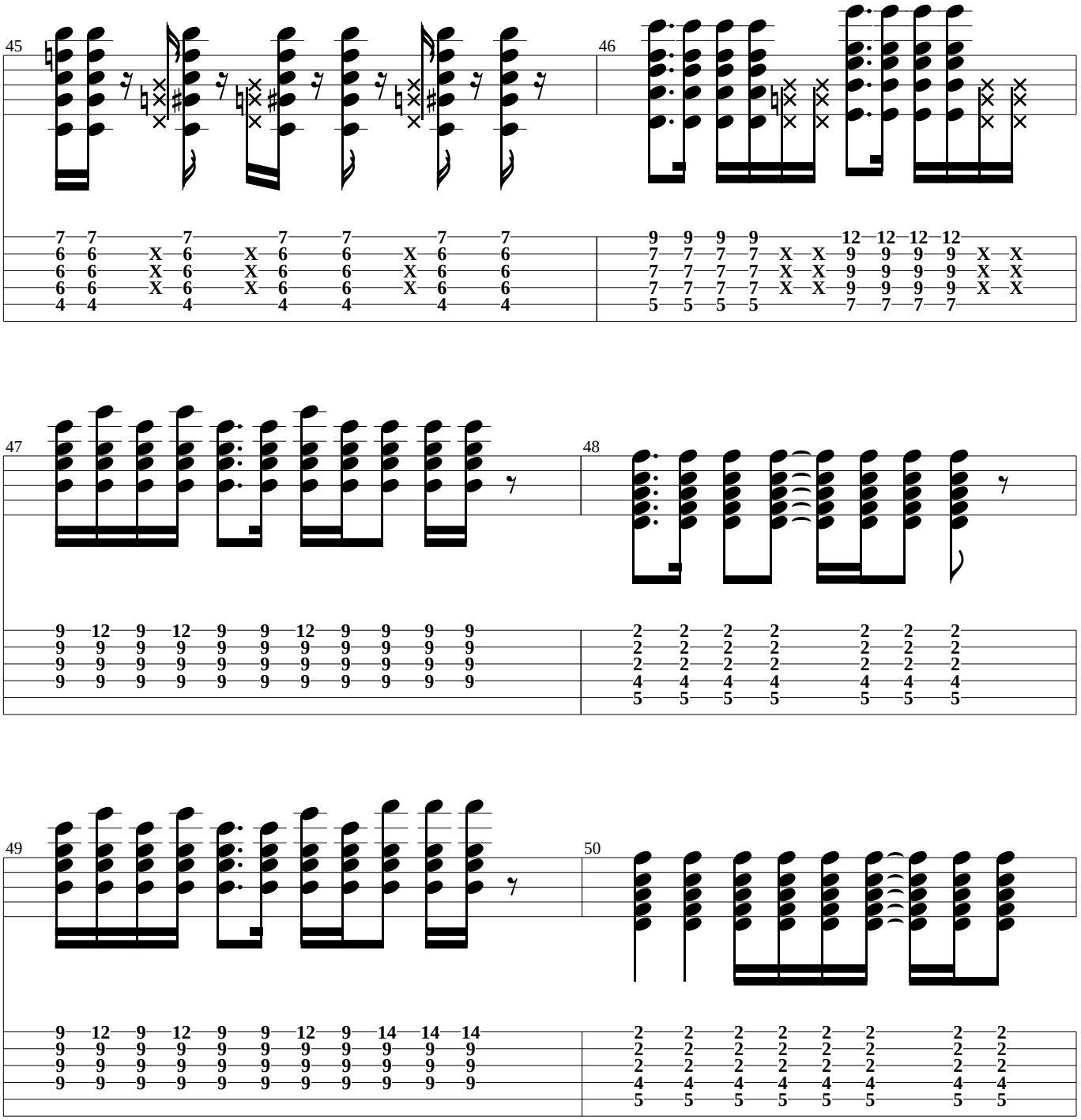
45
46
47
48
49
50

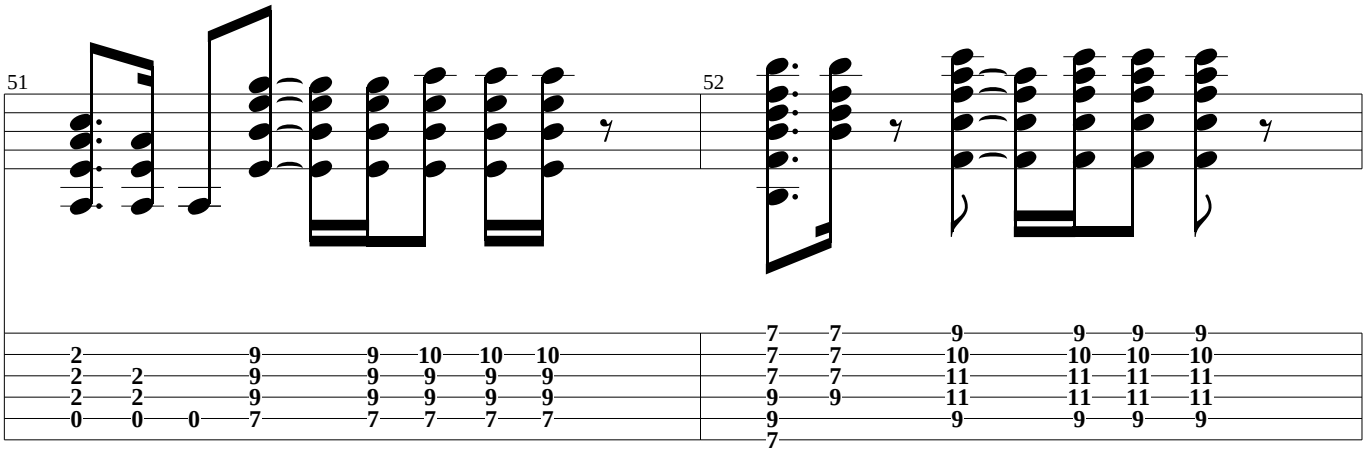
51
52

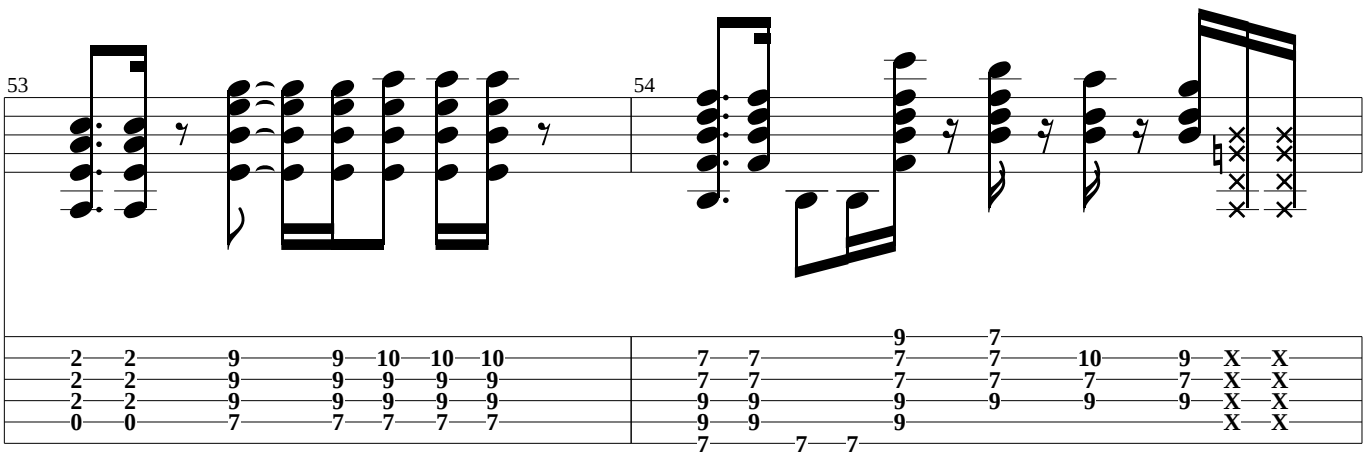
53
54

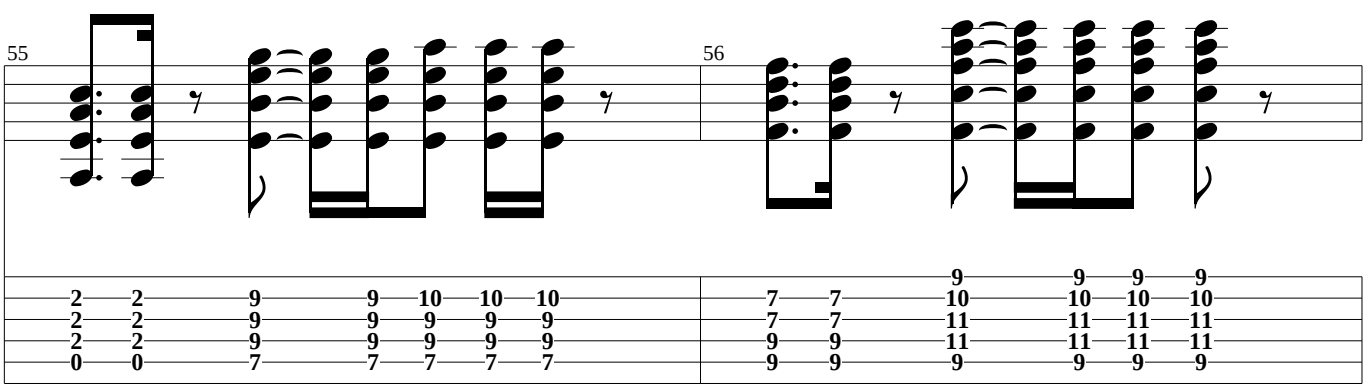
55
56

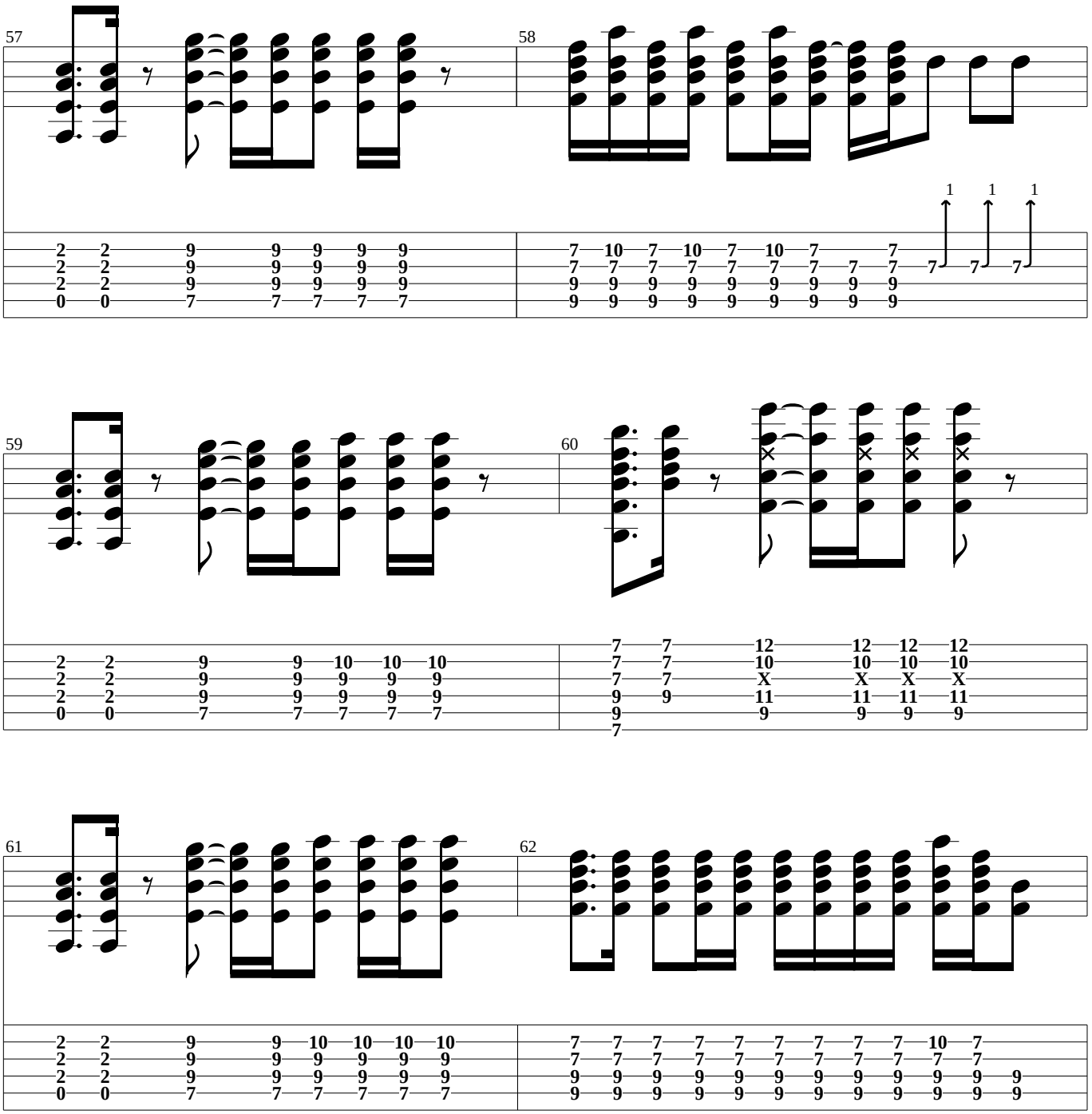
57
58
59
60
61
62

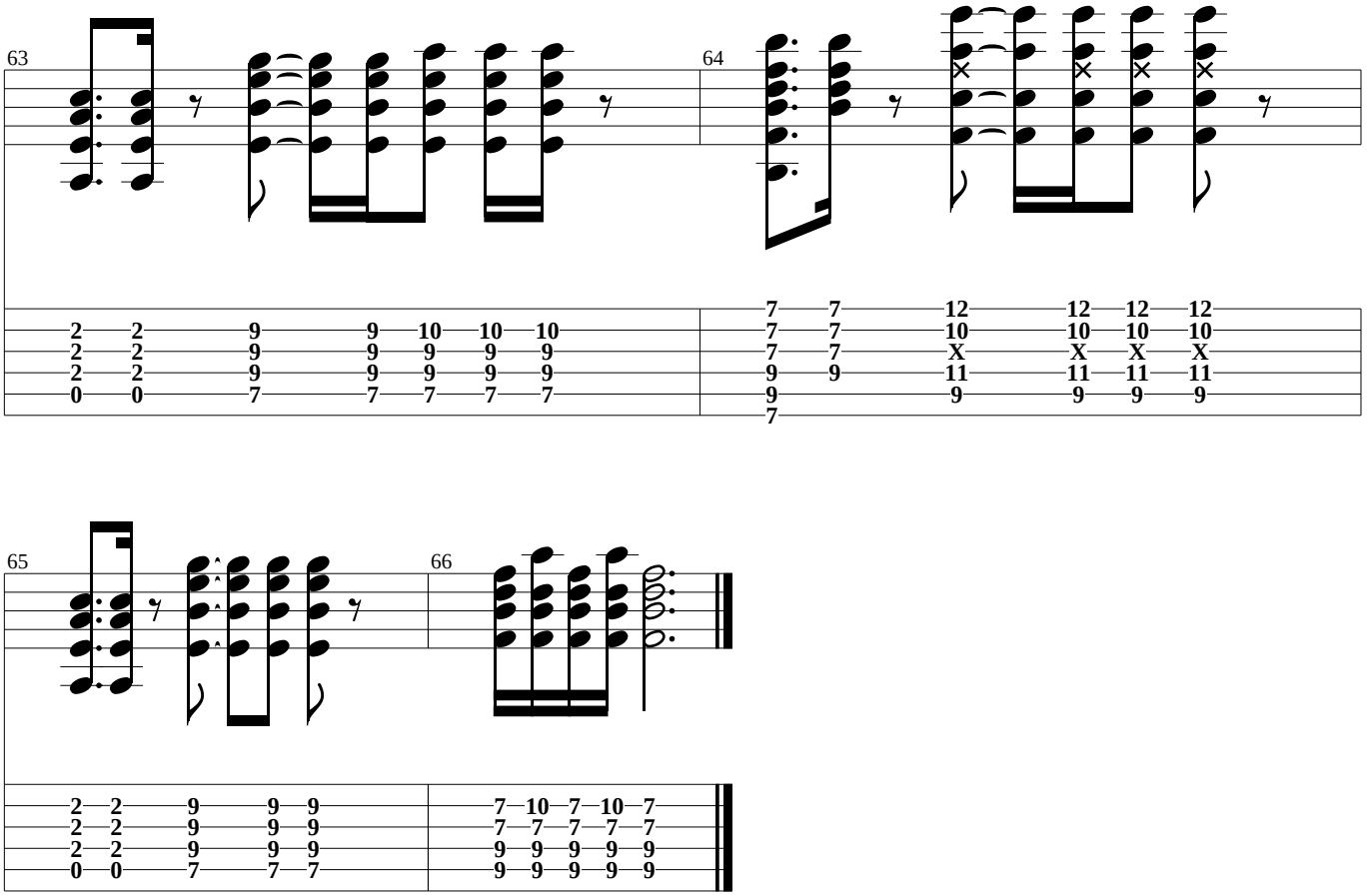
63
64
65
66

# I Could Die For You

(Bass - Flea)

Anthony Kiedis, Flea, John Frusciante, Chad Smith

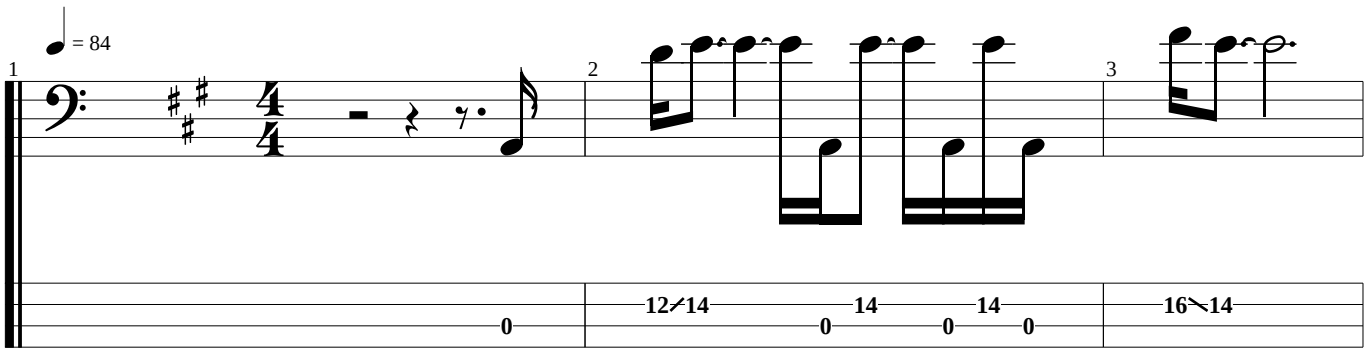


A

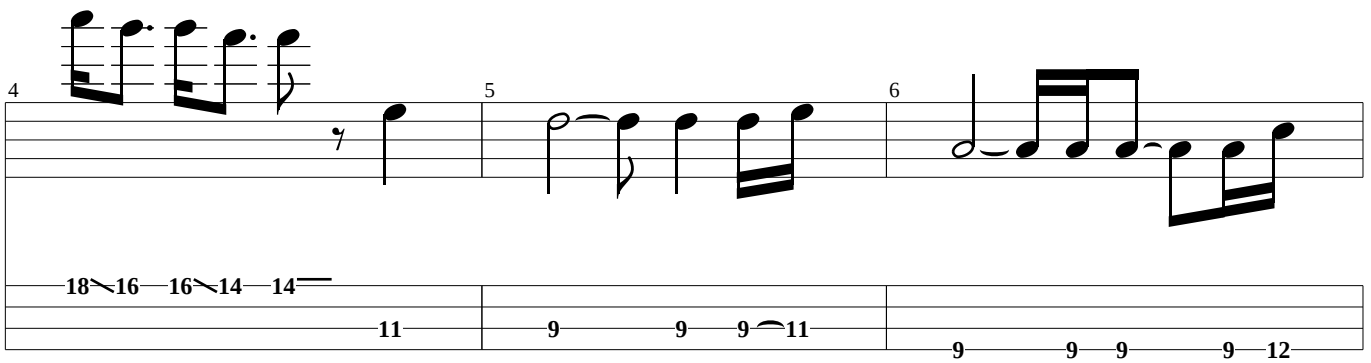


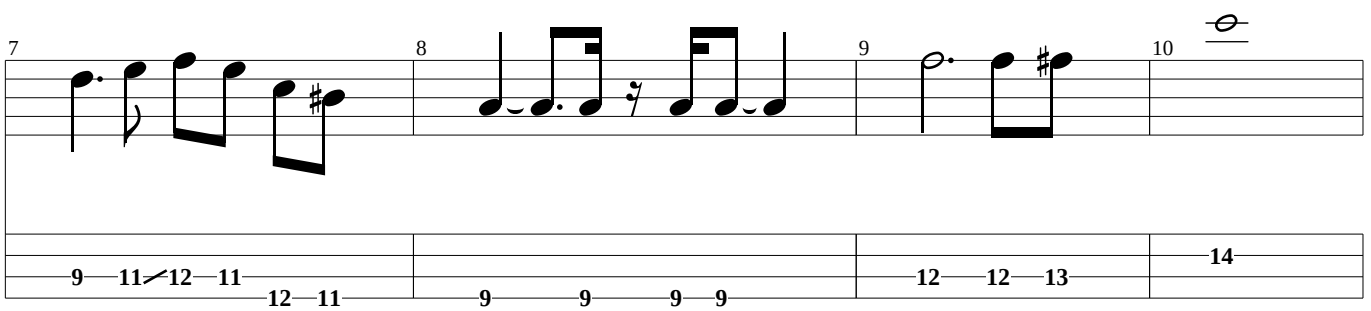


B

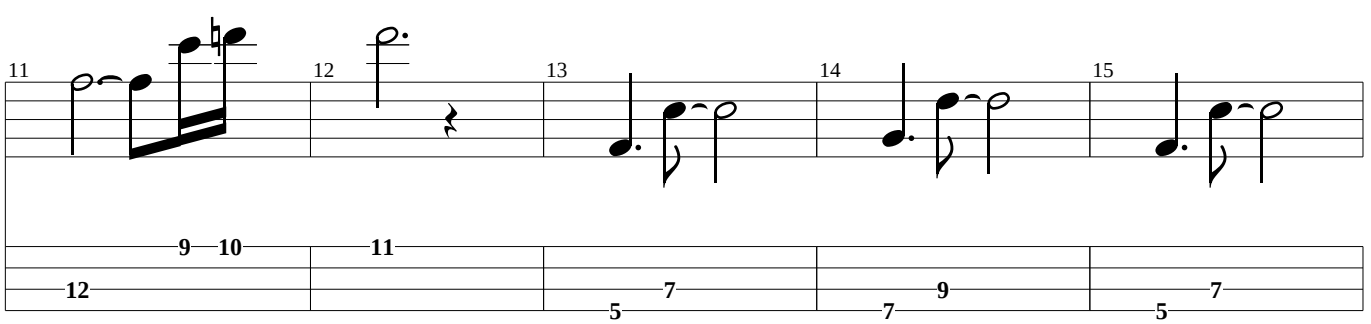

Slide up and down

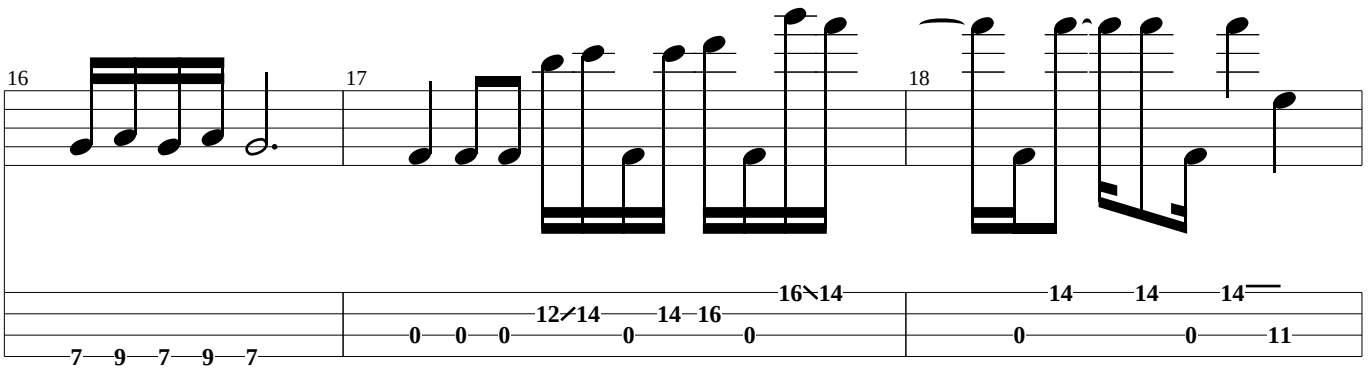


C

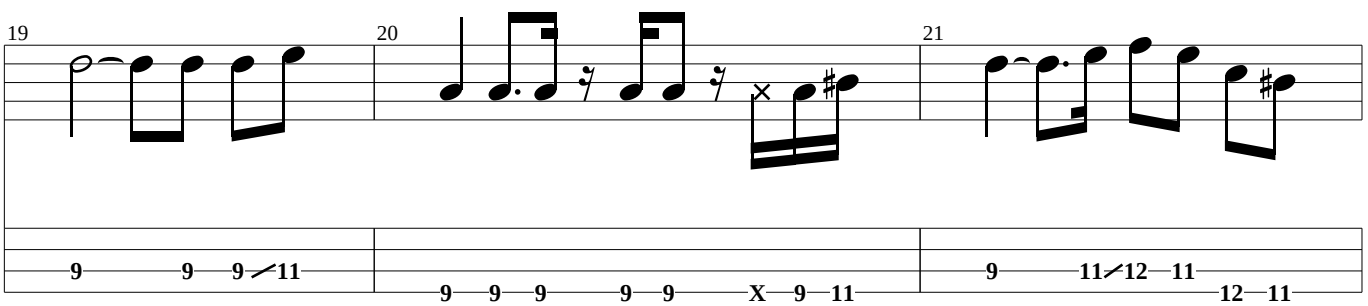


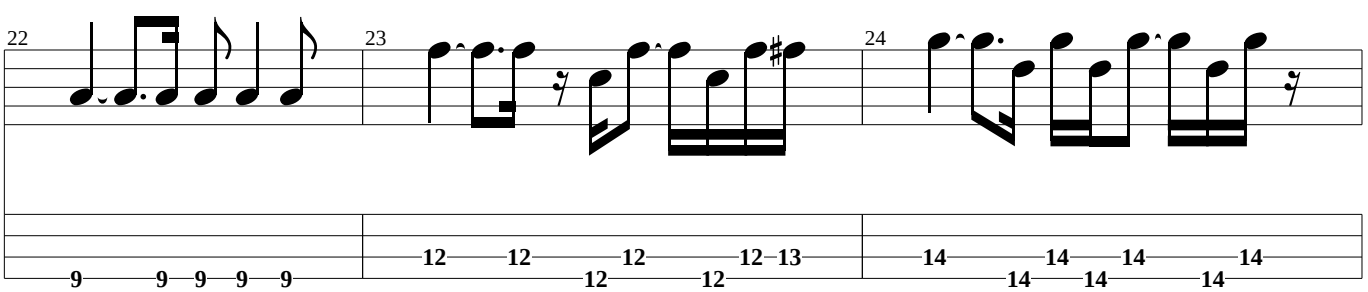


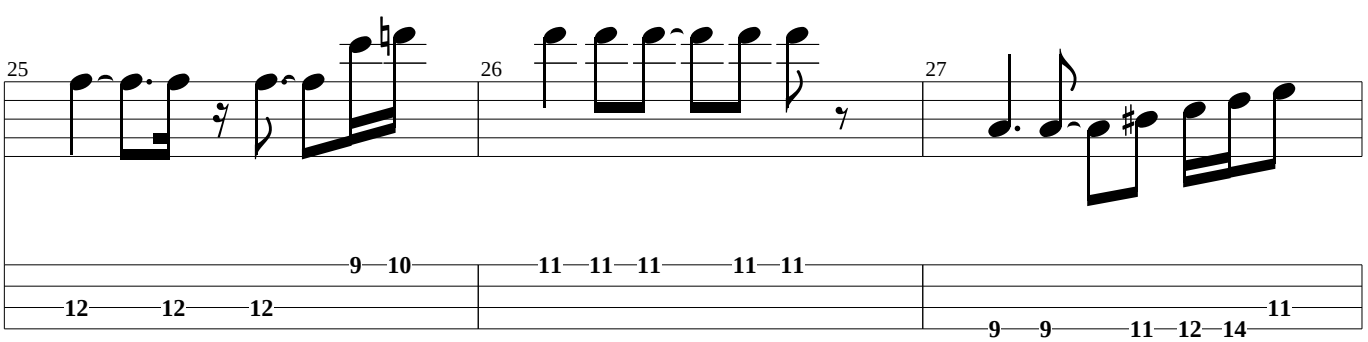

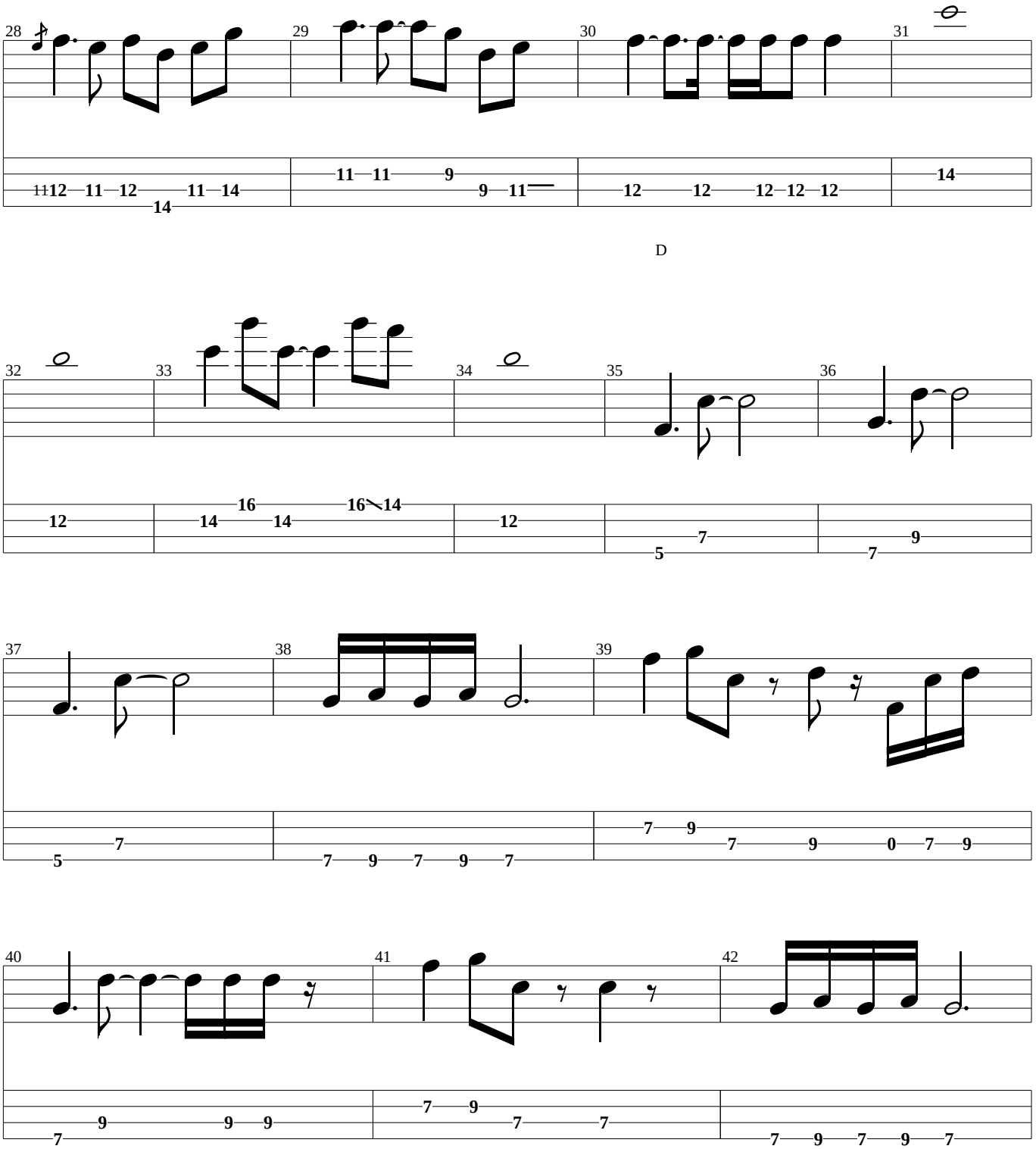
28
29
30
31
D
32
33
34
35
36
37
38
39
40
41
42

E

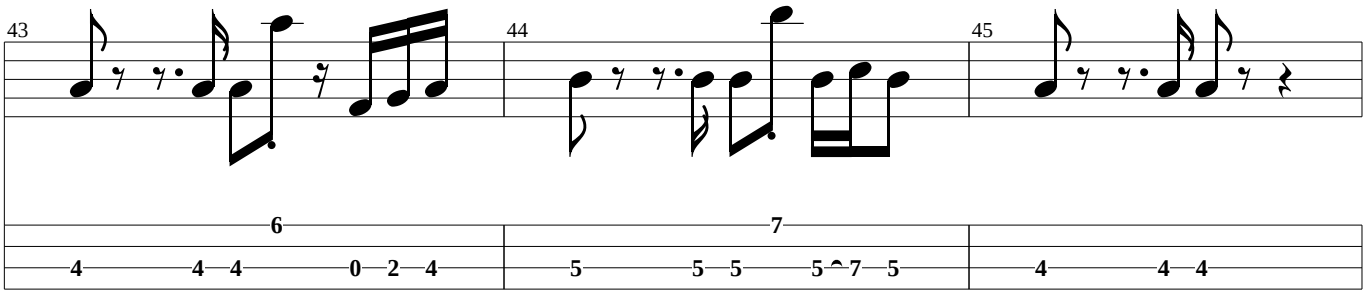
43
44
45
6
7
4 4 4 0 2 4
5 5 5 5 7 5
4 4 4

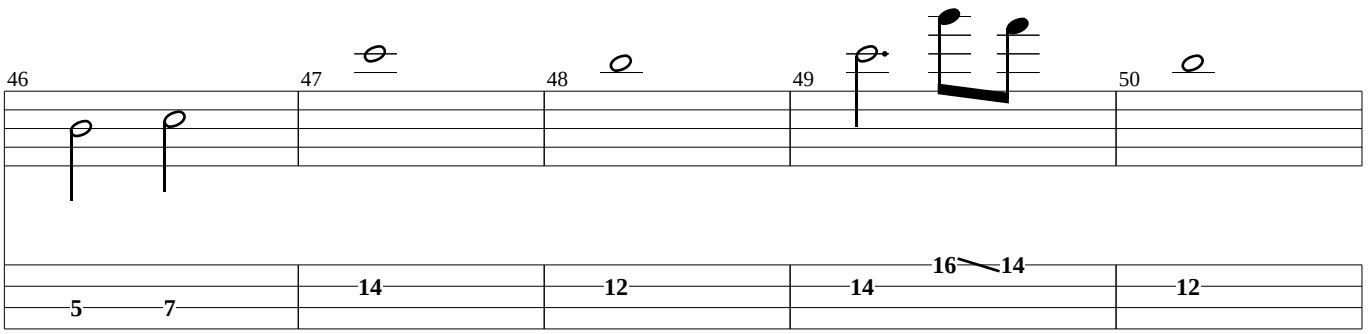
46
47
48
49
50
5 7
14
12
14 16 14
12

F

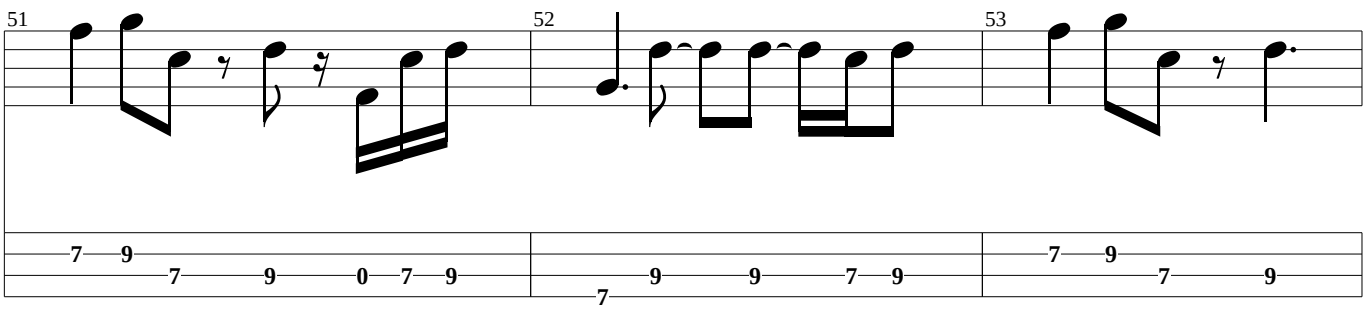
51
52
53
7 9 7 9 0 7 9
7 9 9 7 9
7 9 7 9

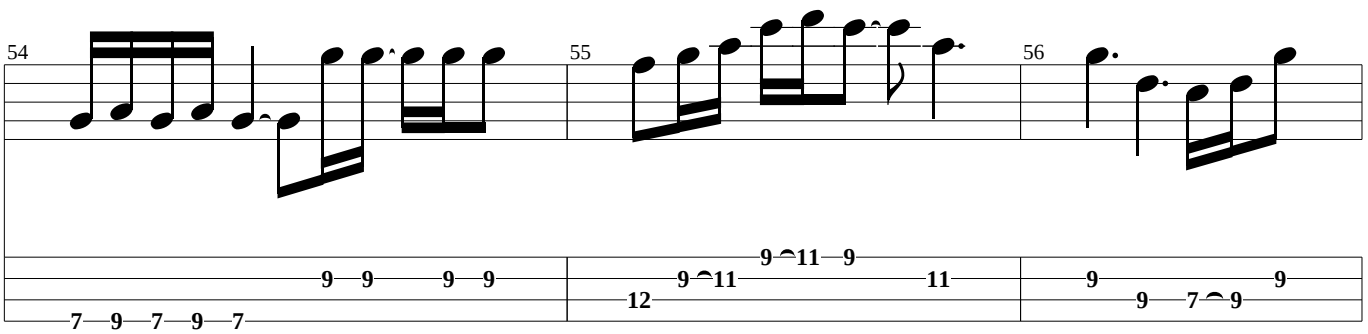
54
55
56
9 9 9 9
7 9 7 9 7
9 11 9
12 9 11 11
9 9 7 9 9

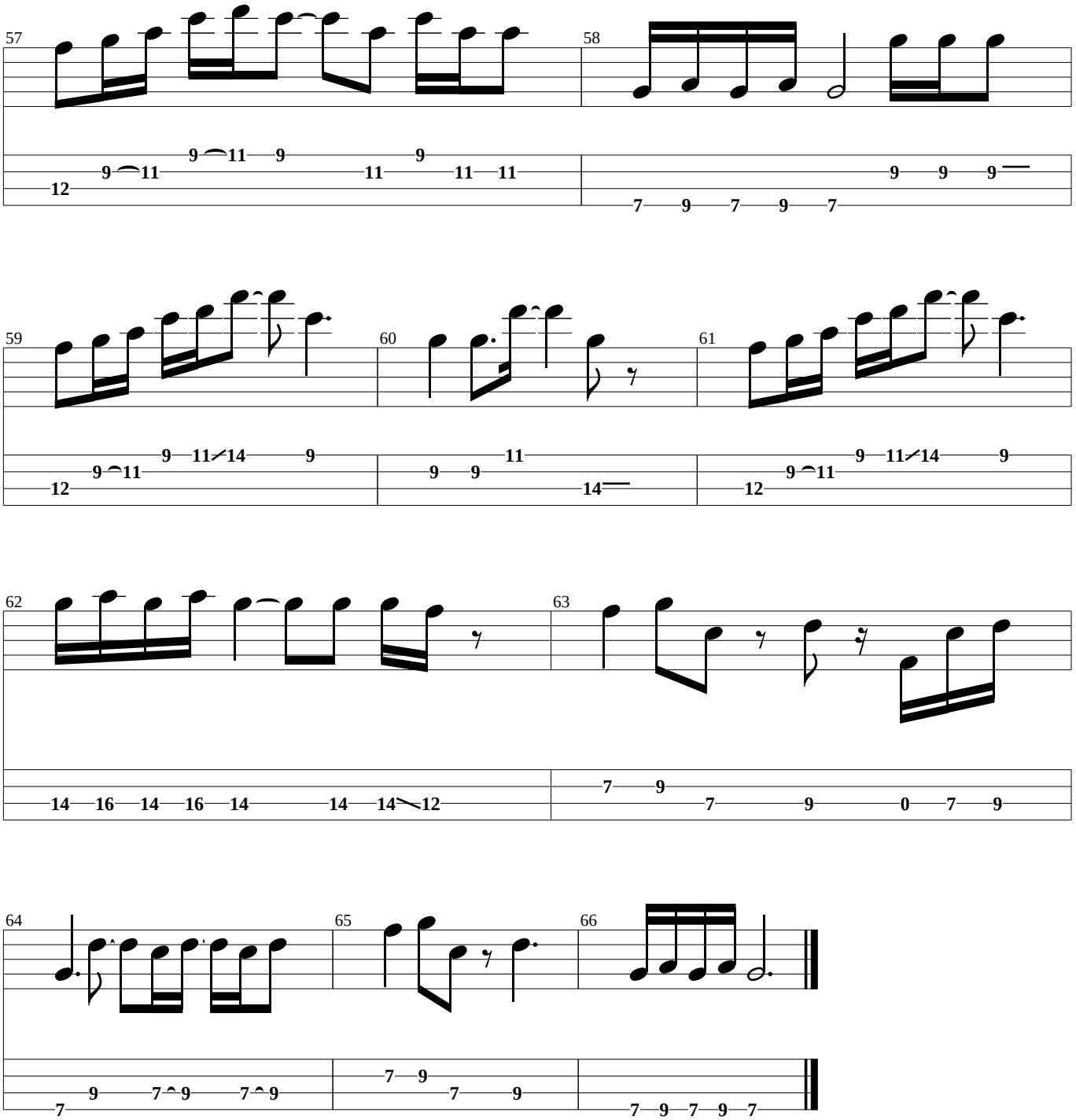
57
58
59
60
61
62
63
64
65
66

# I Could Die For You

(FX1 - John F)

Anthony Kiedis, Flea, John Frusciante, Chad Smith

A

Some kind of organ,

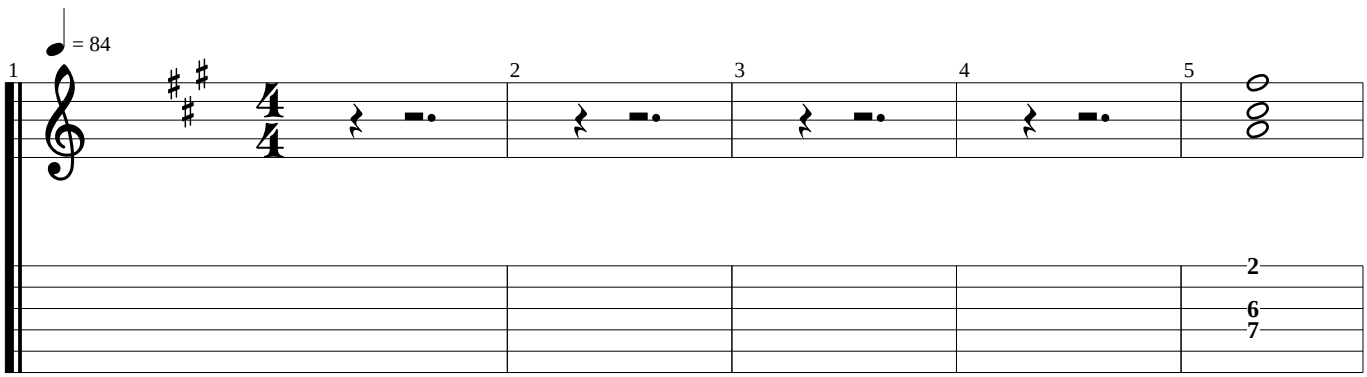


B

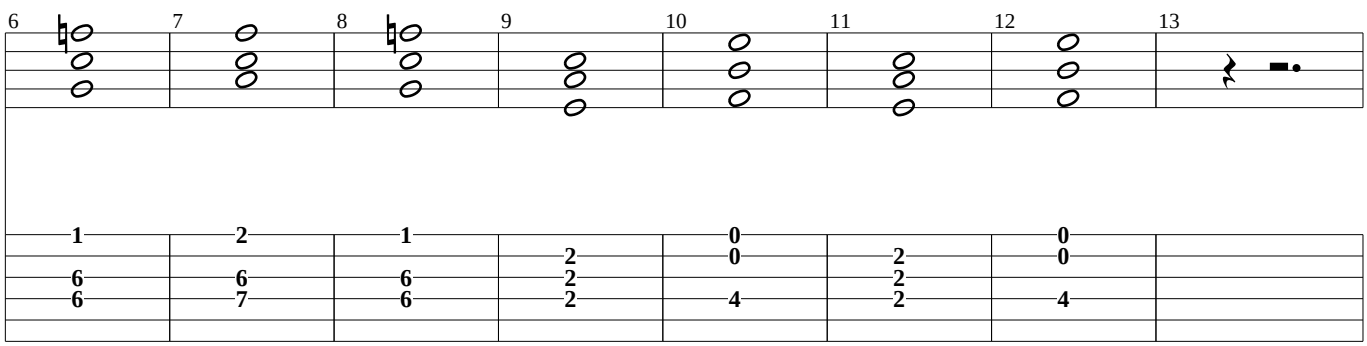


C

Piano

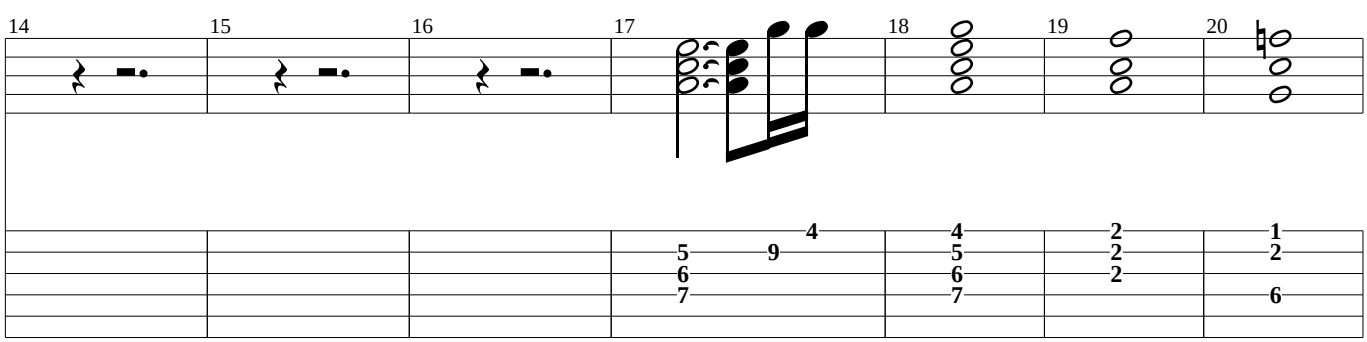

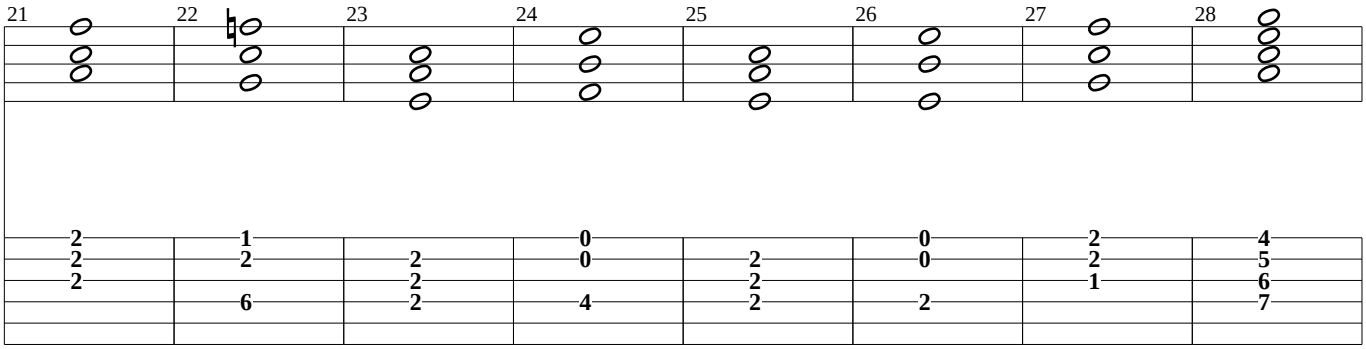


D

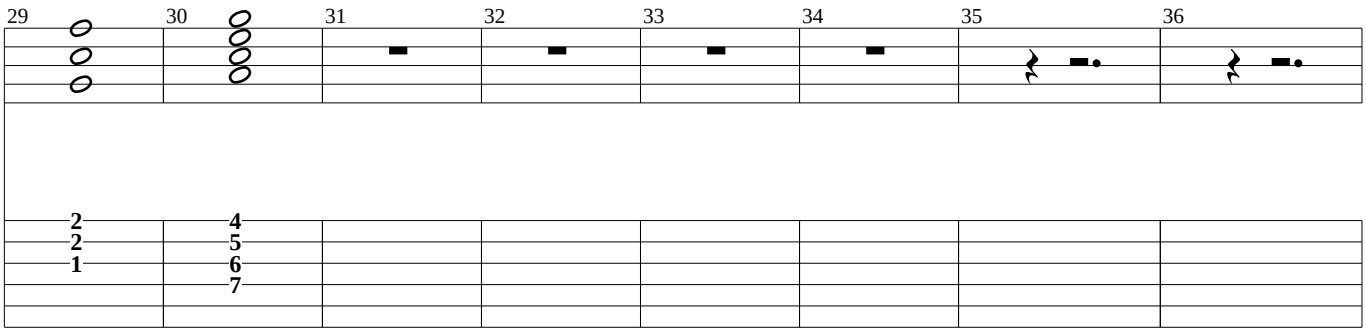


E

Back to Organ/M

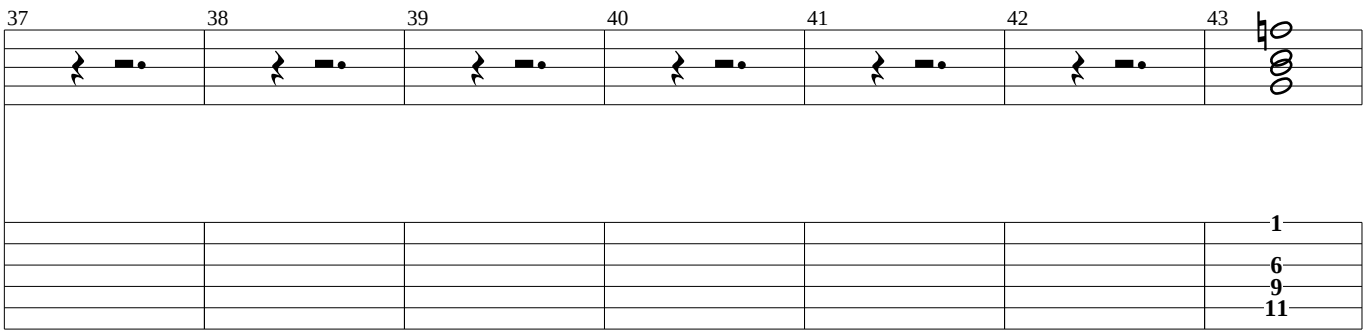


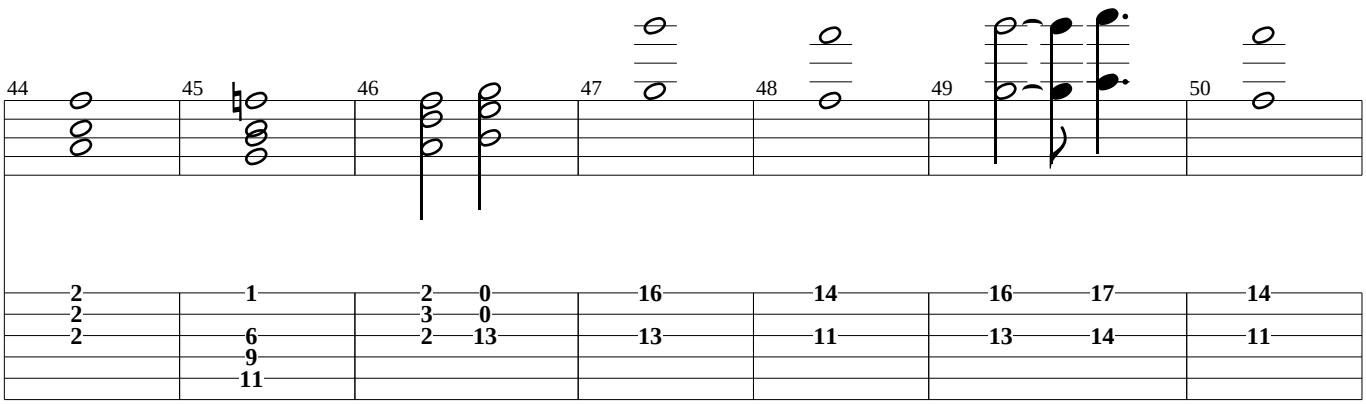

F

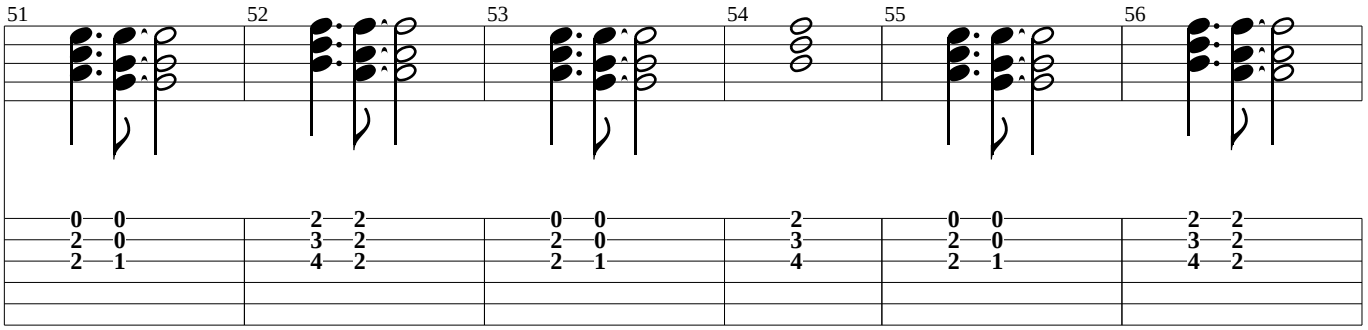


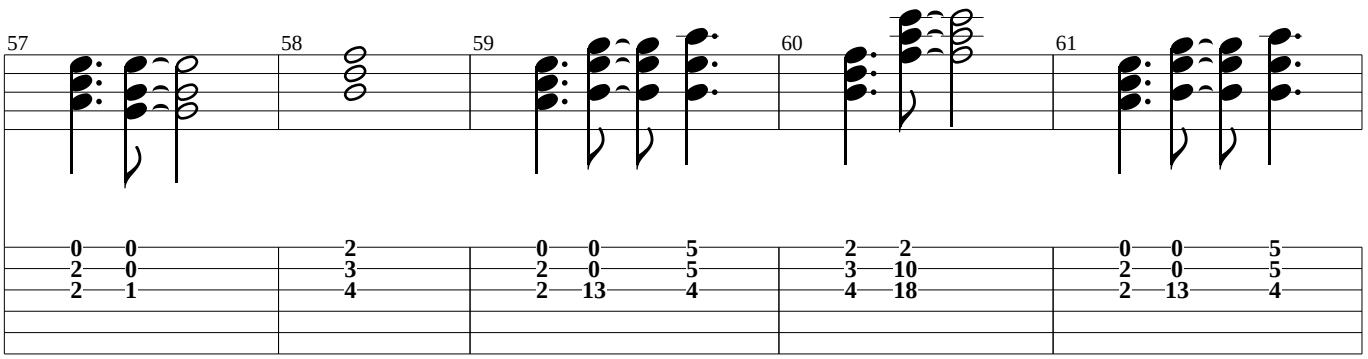


Sounds like this could be a piano.

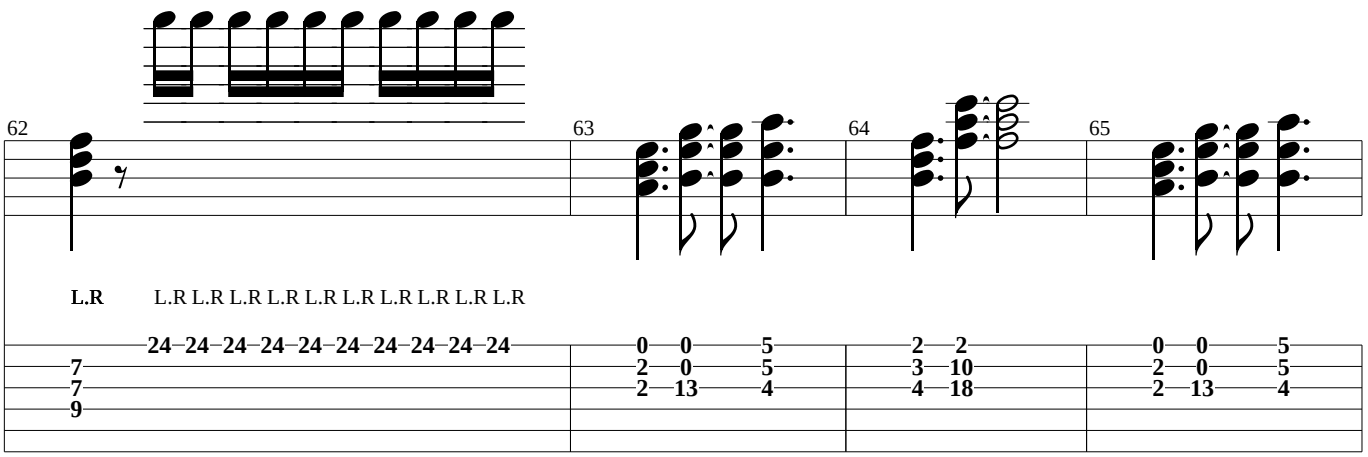


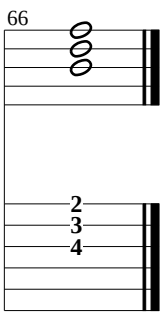

# I Could Die For You

(FX2 - John F)

Anthony Kiedis, Flea, John Frusciante, Chad Smith

A

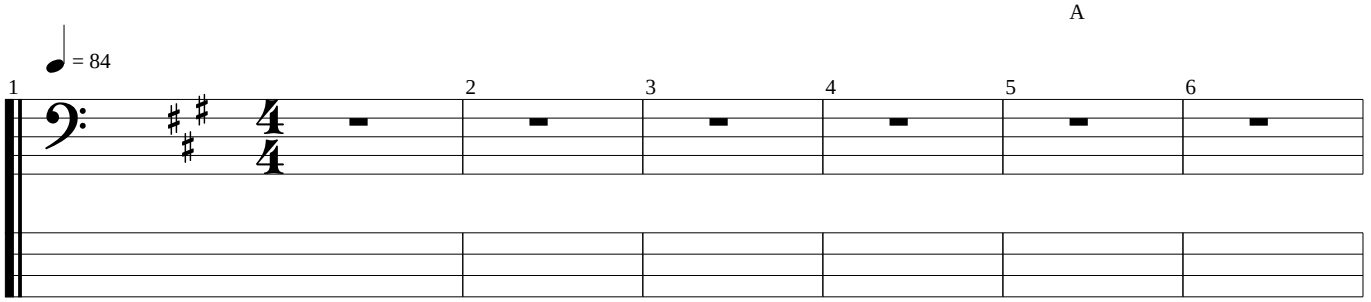


B

Piano

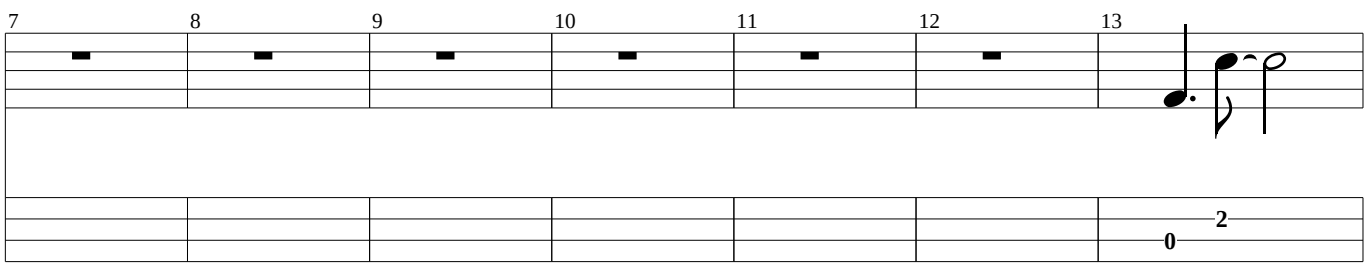


C

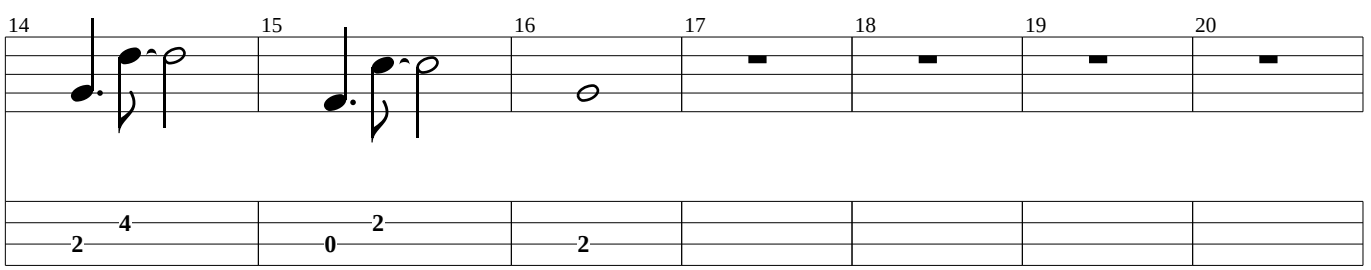


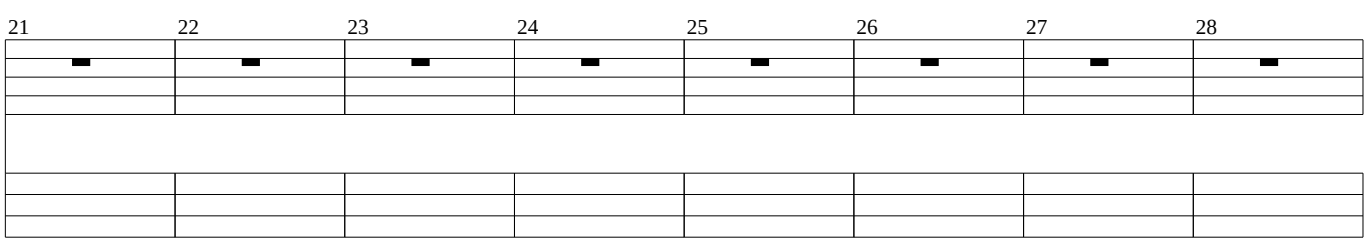

D

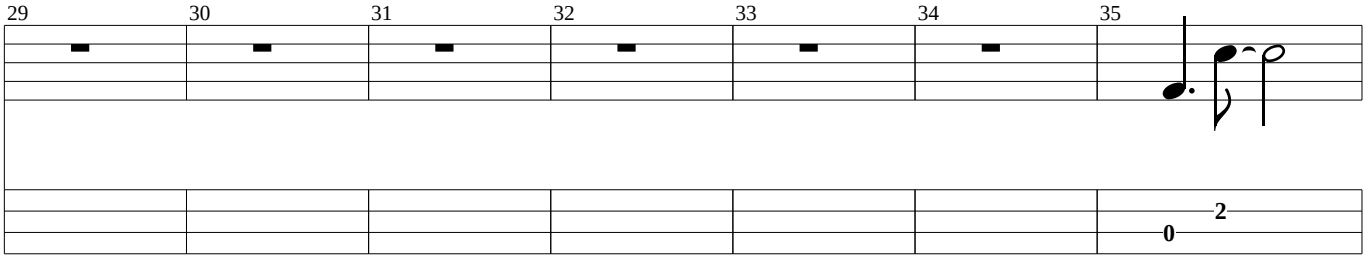
29
30
31
32
33
34
35
0
2

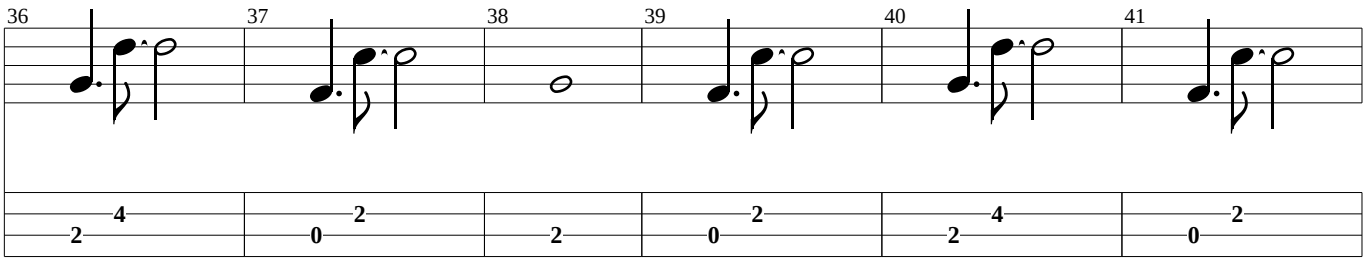
36
37
38
39
40
41
2
4
0
2
2
0
2
2
4
0
2

E

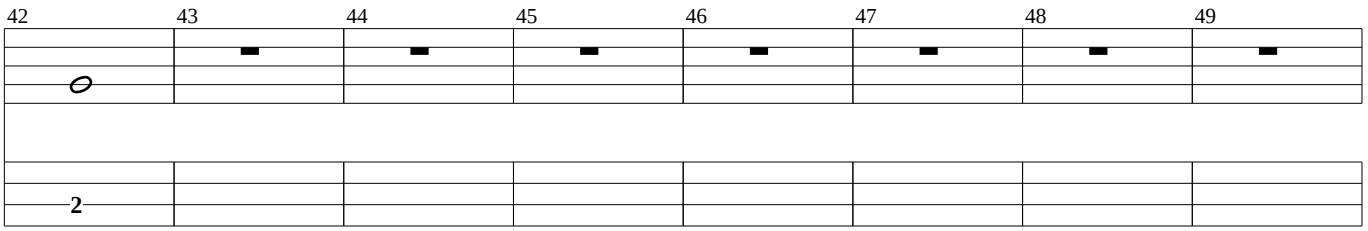
42
43
44
45
46
47
48
49
2

F

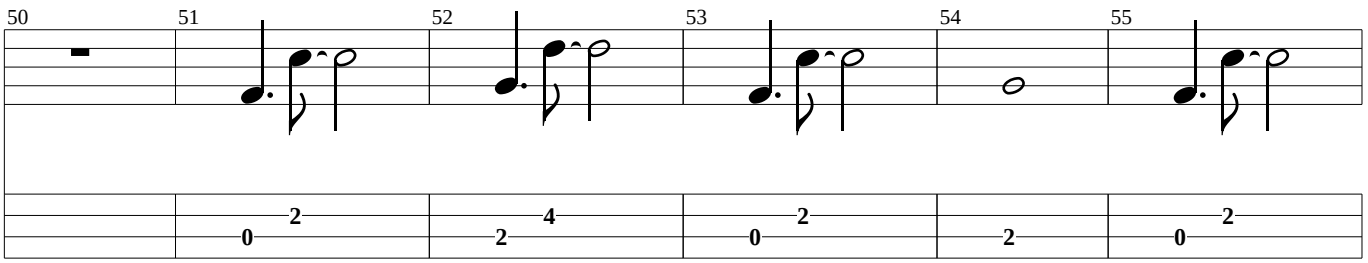
50
51
52
53
54
55
0
2
2
4
0
2
2
0
2

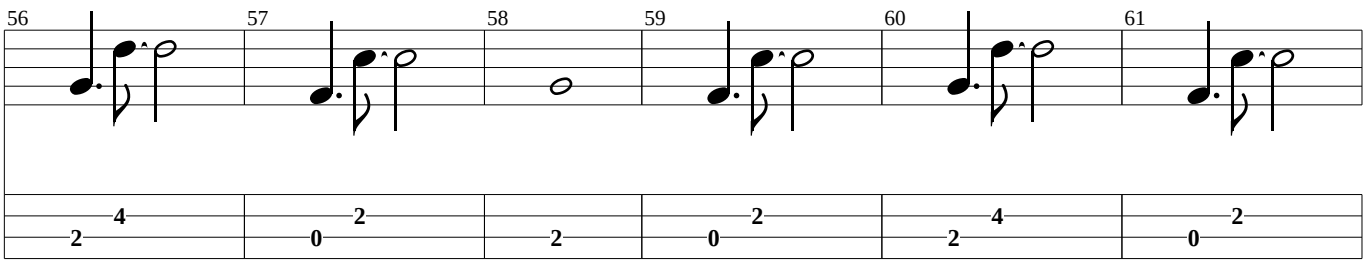
56
57
58
59
60
61
2
4
0
2
2
0
2
2
4
0
2

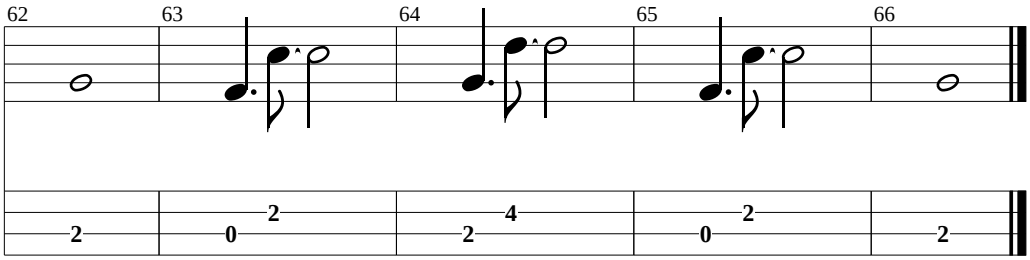
62
63
64
65
66
2
0
2
2
4
0
2
2

# I Could Die For You

(FX3 - John F)

Anthony Kiedis, Flea, John Frusciante, Chad Smith

A

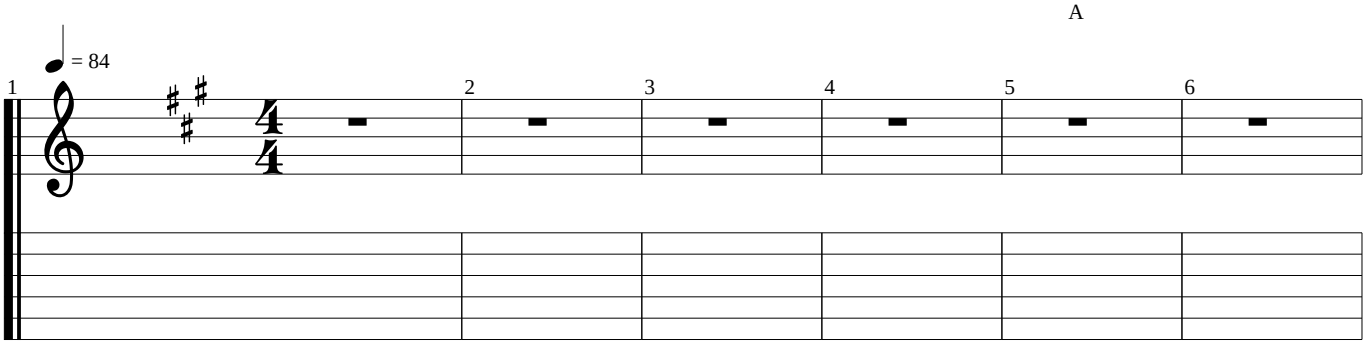


B

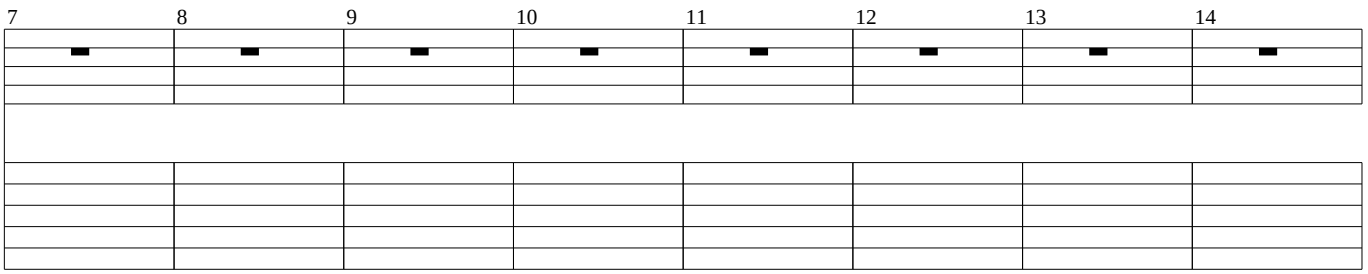


C

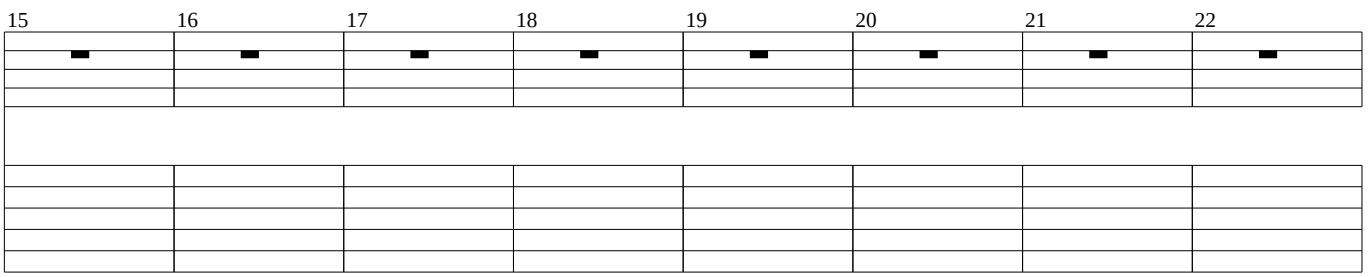


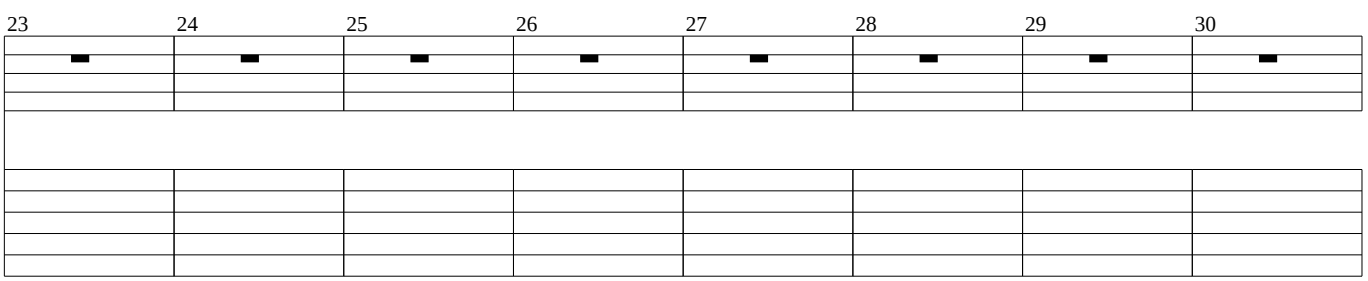

D

Wind or something. Just make the noises yourself.

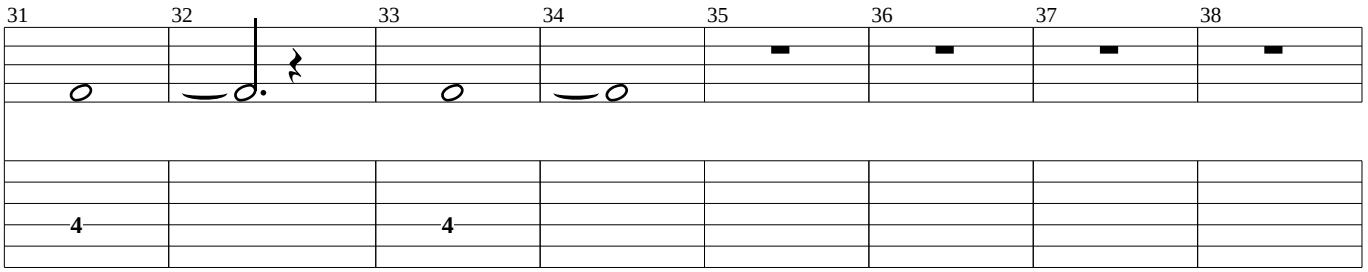


E

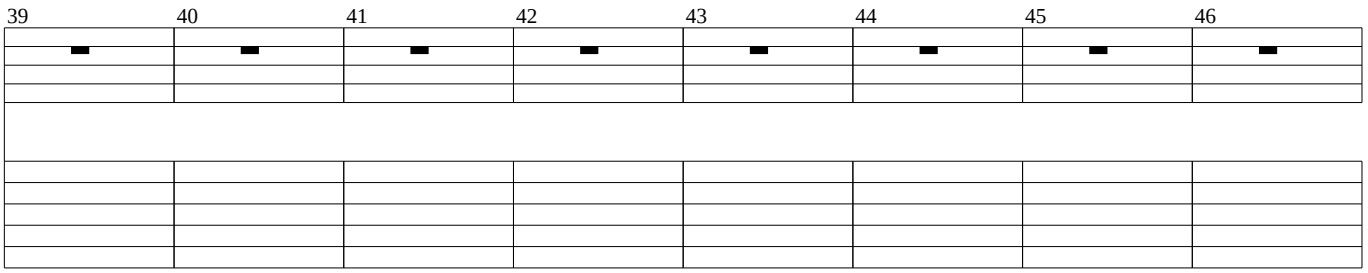


F

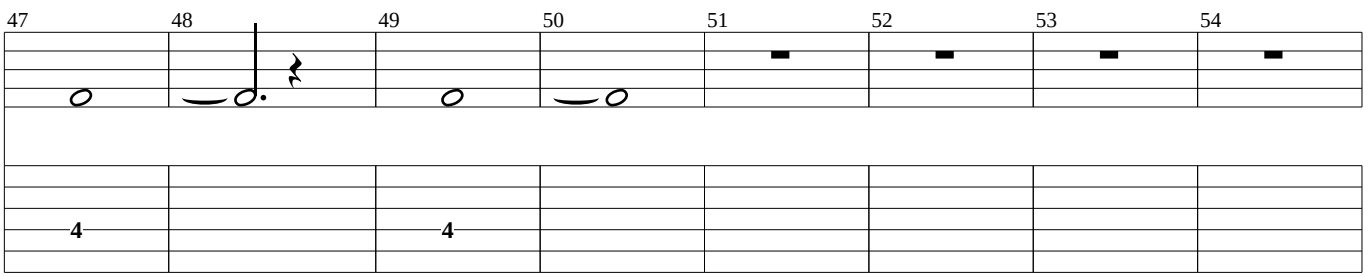


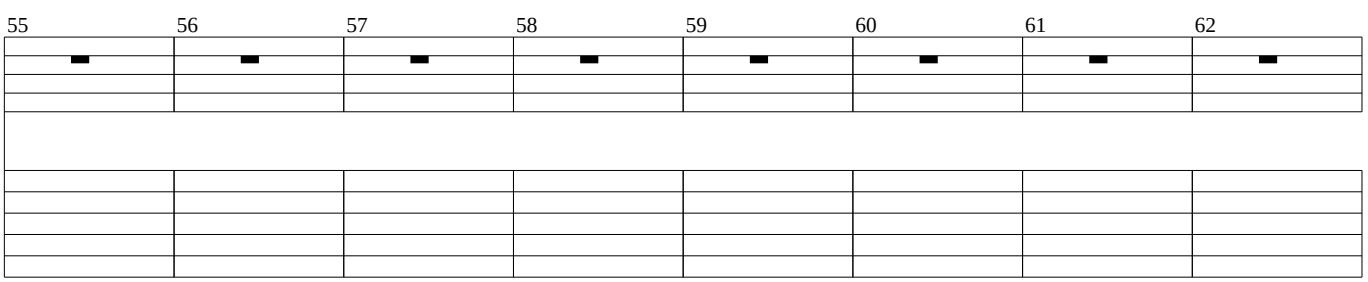


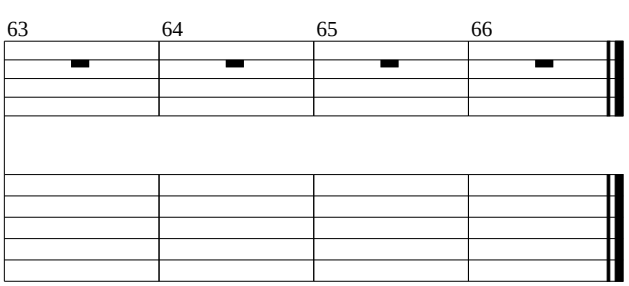

# I Could Die For You

(Percussion - Chad S)

Anthony Kiedis, Flea, John Frusciante, Chad Smith

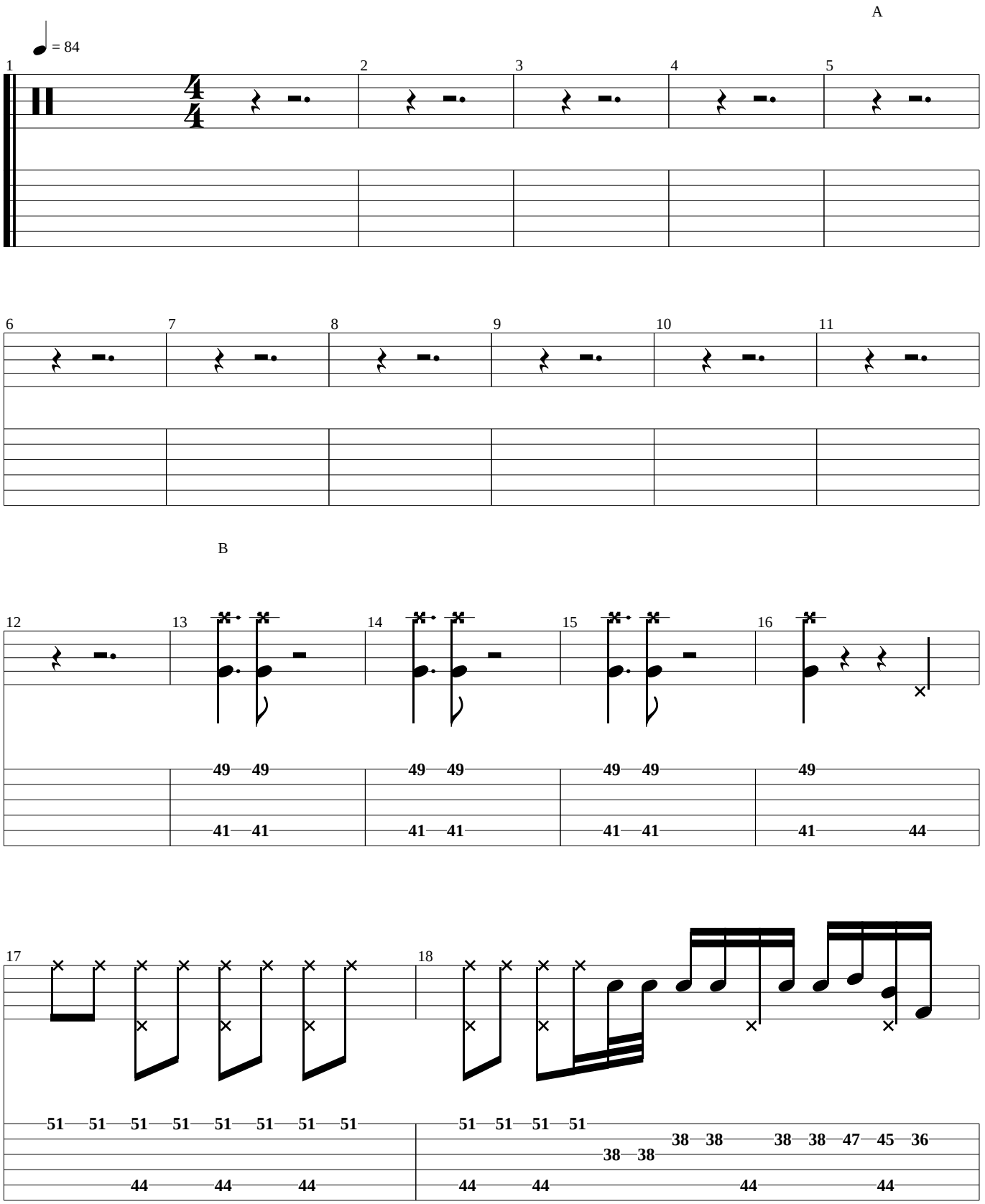

C

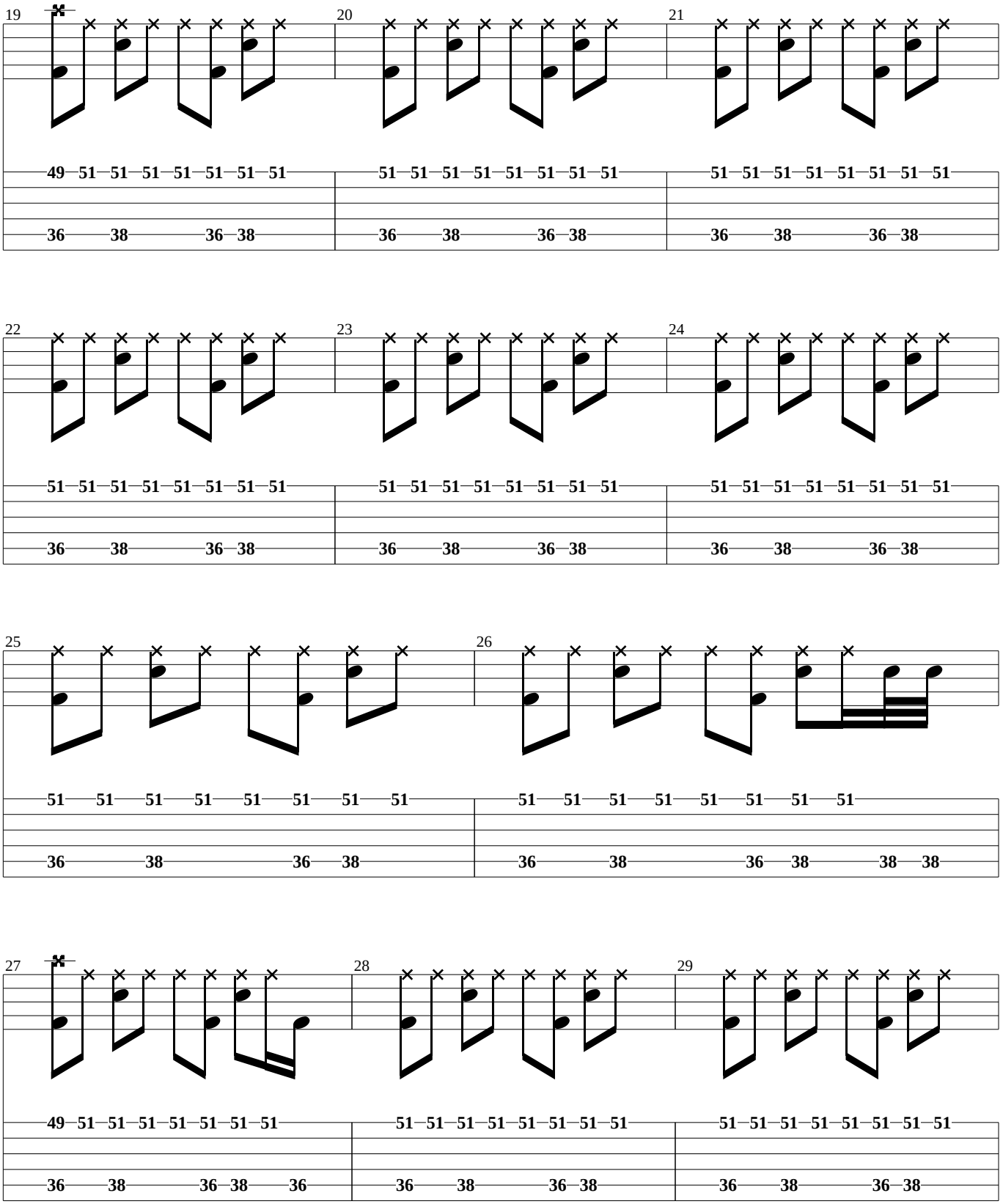
19
49 51 51 51 51 51 51 51
36 38 36 38
20
51 51 51 51 51 51 51 51
36 38 36 38
21
51 51 51 51 51 51 51 51
36 38 36 38
22
51 51 51 51 51 51 51 51
36 38 36 38
23
51 51 51 51 51 51 51 51
36 38 36 38
24
51 51 51 51 51 51 51 51
36 38 36 38
25
51 51 51 51 51 51 51 51
36 38 36 38
26
51 51 51 51 51 51 51 51
36 38 36 38 38 38
27
49 51 51 51 51 51 51 51
36 38 36 38 36
28
51 51 51 51 51 51 51 51
36 38 36 38
29
51 51 51 51 51 51 51 51
36 38 36 38

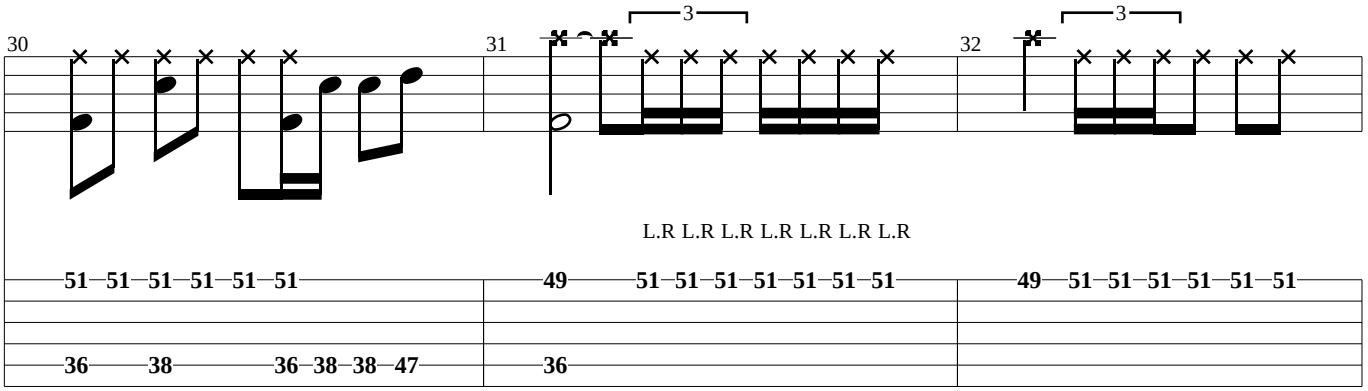
30
31
32
3
3
L.R L.R L.R L.R L.R L.R L.R
51 51 51 51 51 51
49 51 51 51 51 51 51 51
49 51 51 51 51 51 51
36 38 36 38 38 47
36

D

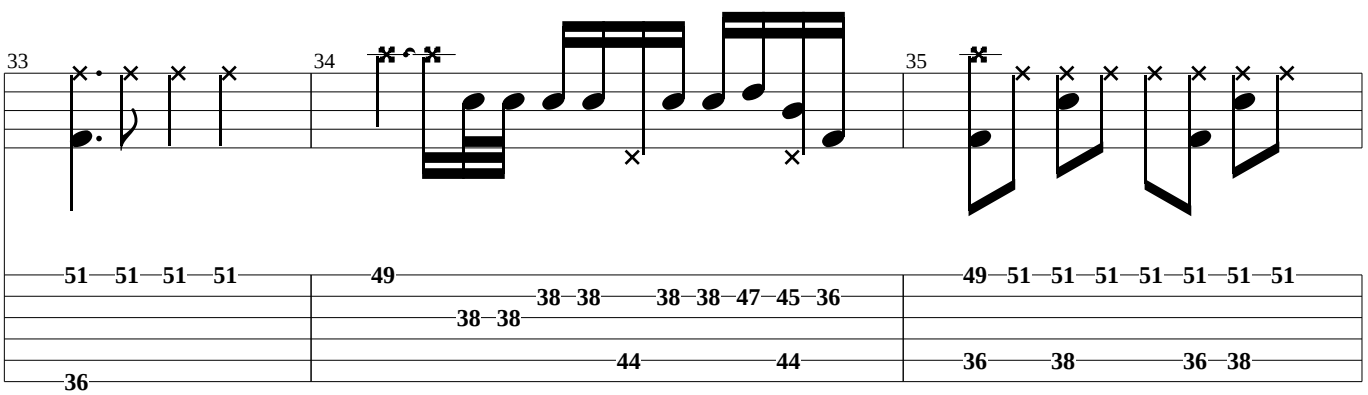
33
34
35
51 51 51 51
49
38 38 38 38 47 45 36
38 38
44 44
36
49 51 51 51 51 51 51 51
36 38 36 38

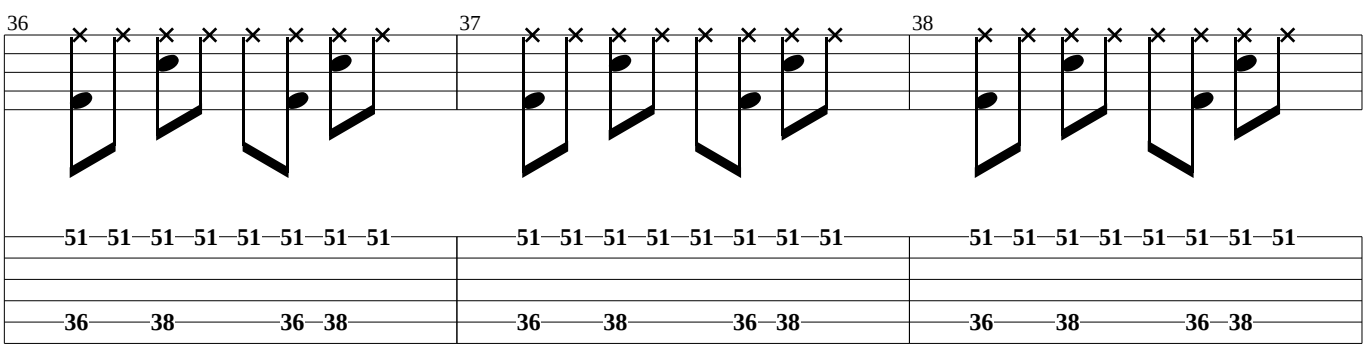
36
37
38
51 51 51 51 51 51 51 51
51 51 51 51 51 51 51 51
51 51 51 51 51 51 51 51
36 38 36 38
36 38 36 38
36 38 36 38

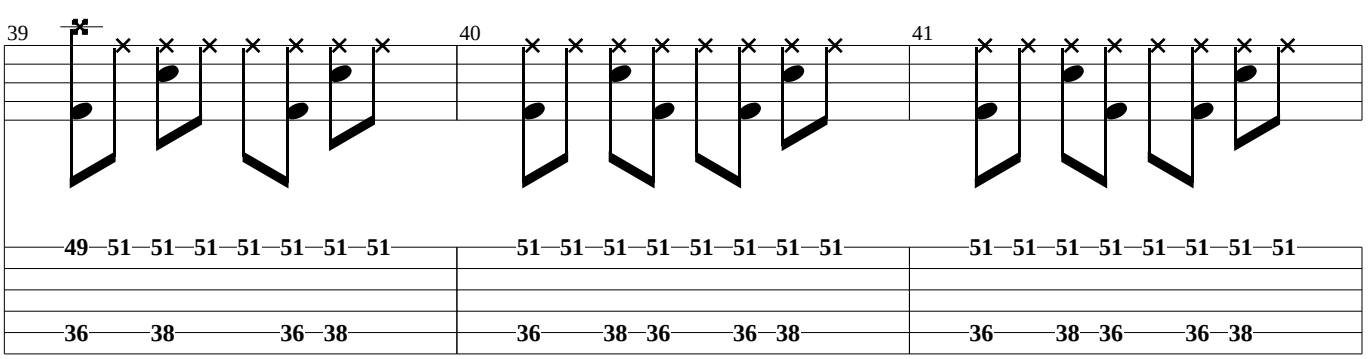
39
40
41
49 51 51 51 51 51 51 51
51 51 51 51 51 51 51 51
51 51 51 51 51 51 51 51
36 38 36 38
36 38 36 36 38
36 38 36 36 38

E

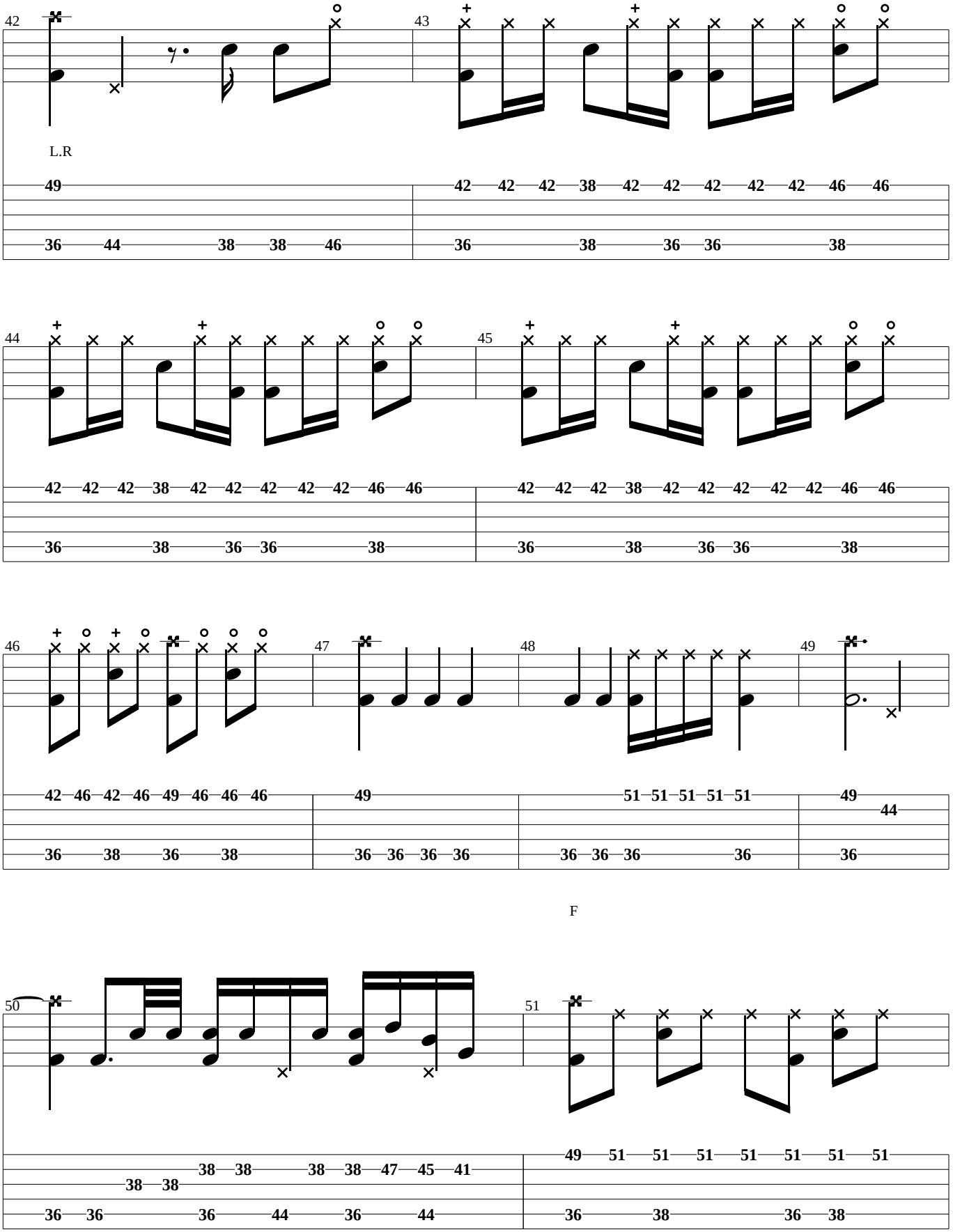
42
43
L.R
49
42 42 42 38 42 42 42 42 42 46 46
36 44 38 38 46
36 38 36 36 38
44
45
42 42 42 38 42 42 42 42 42 46 46
36 38 36 36 38
42 42 42 38 42 42 42 42 42 46 46
36 38 36 36 38
46
47
48
49
42 46 42 46 49 46 46 46
36 38 36 38
49
36 36 36 36
51 51 51 51 51
36 36 36 36
49
44
36

F


50
38 38 38 38 47 45 41
38 38
36 36 36 44 36 44
51
49 51 51 51 51 51 51 51
36 38 36 38

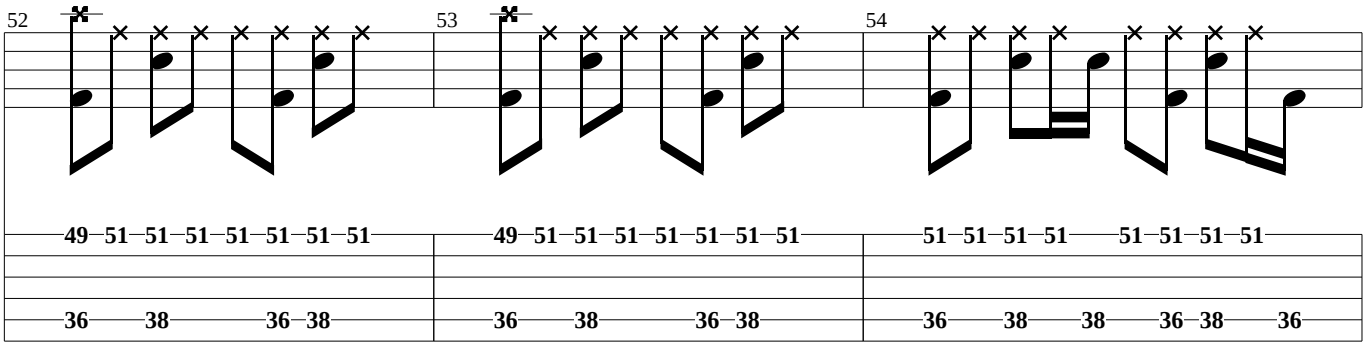
52
49 51 51 51 51 51 51 51
36 38 36 38
53
49 51 51 51 51 51 51 51
36 38 36 38
54
51 51 51 51 51 51 51 51
36 38 38 36 38 36

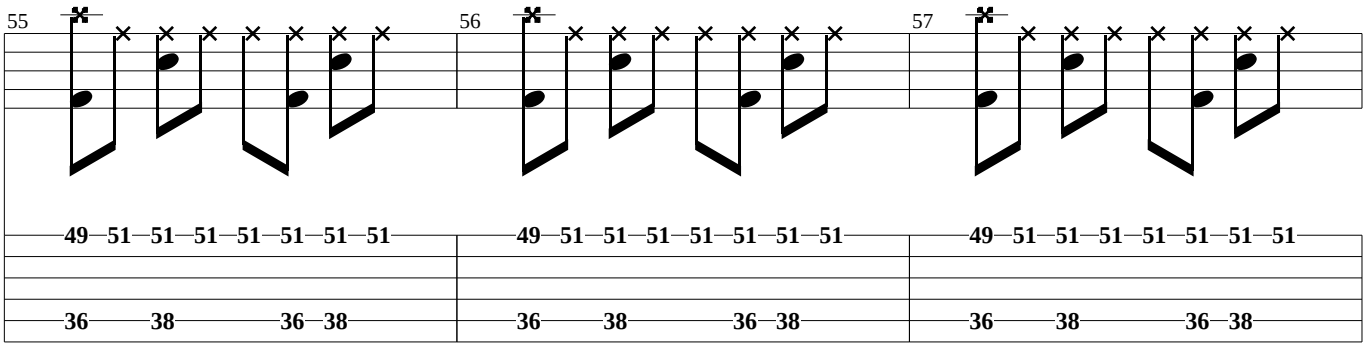
55
49 51 51 51 51 51 51 51
36 38 36 38
56
49 51 51 51 51 51 51 51
36 38 36 38
57
49 51 51 51 51 51 51 51
36 38 36 38

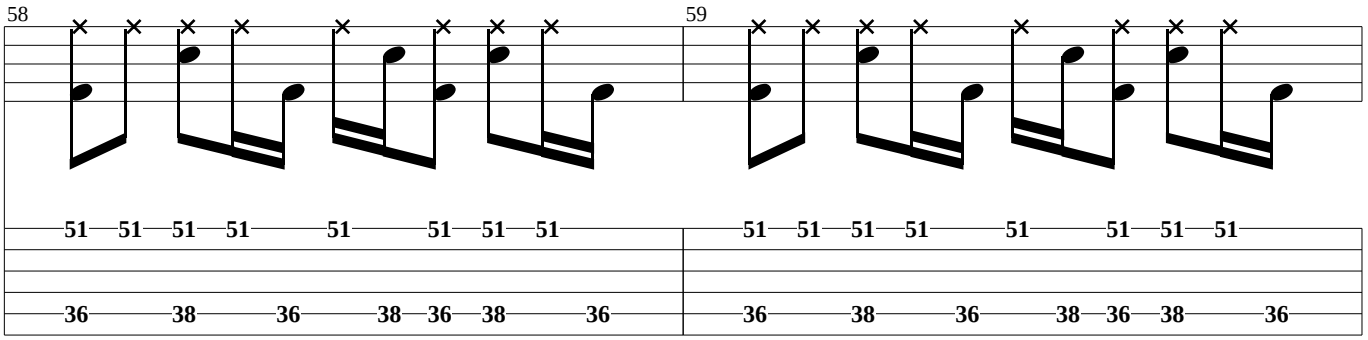
58
51 51 51 51 51 51 51 51
36 38 36 38 36 38 36
59
51 51 51 51 51 51 51 51
36 38 36 38 36 38 36

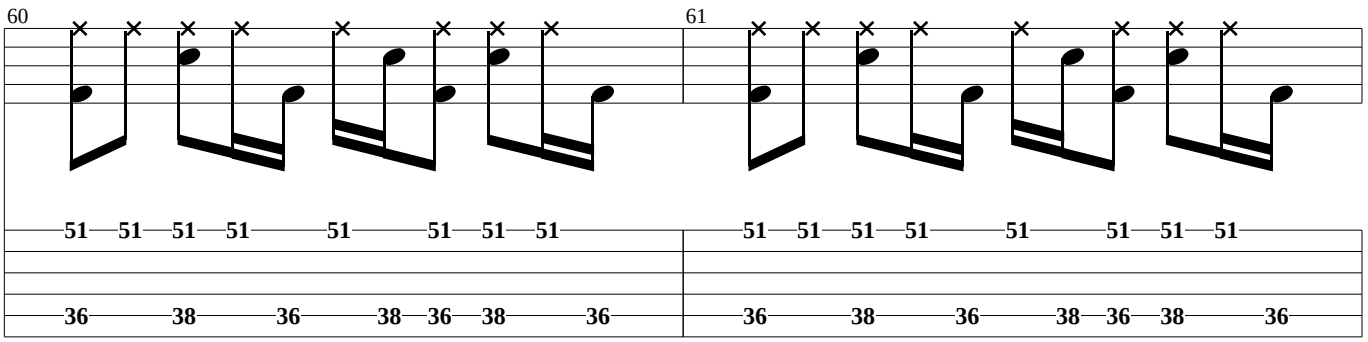
60
51 51 51 51 51 51 51 51
36 38 36 38 36 38 36
61
51 51 51 51 51 51 51 51
36 38 36 38 36 38 36

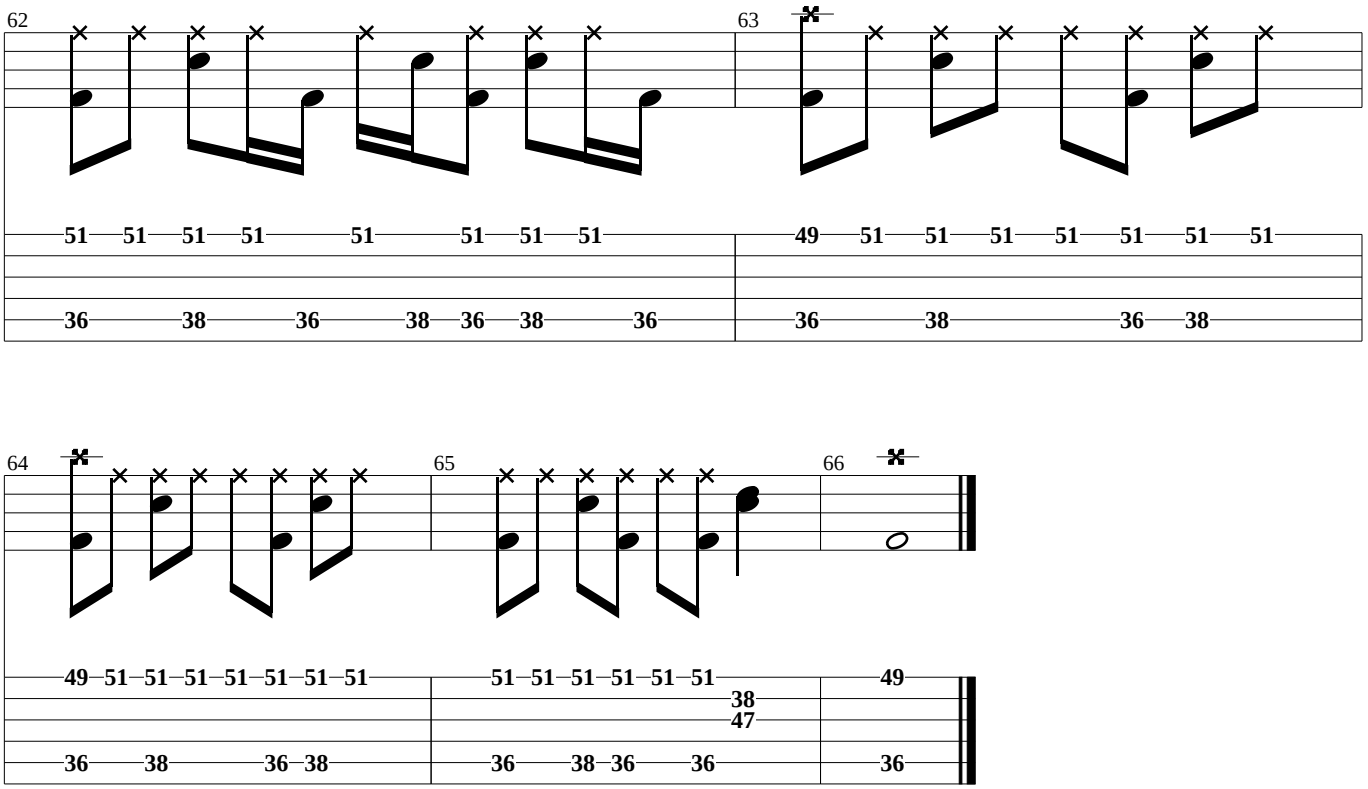
62
63
51 51 51 51 51 51 51 51
36 38 36 38 36 38 36
49 51 51 51 51 51 51 51
36 38 36 38
64
65
66
49 51 51 51 51 51 51 51
36 38 36 38
51 51 51 51 51 51
38
47
36 38 36 36
49
36

# I Could Die For You

(Vocals - Anthony K)

Anthony Kiedis, Flea, John Frusciante, Chad Smith

A

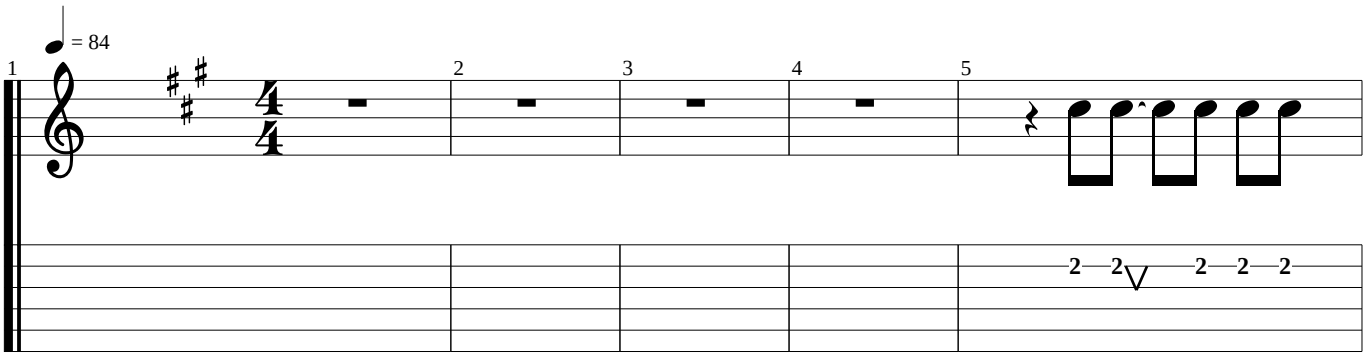


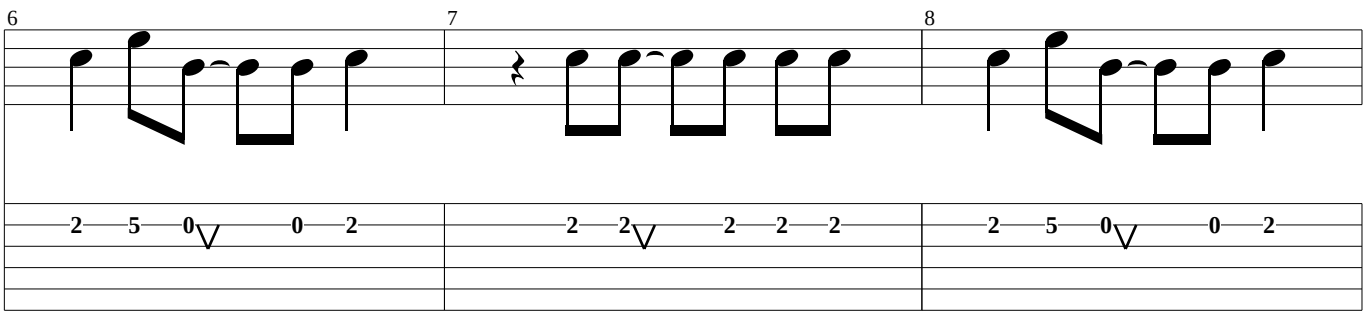


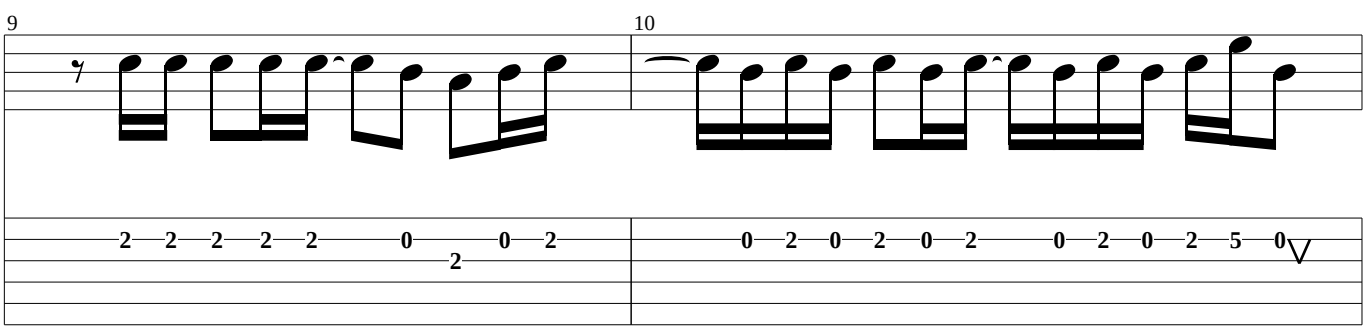


B

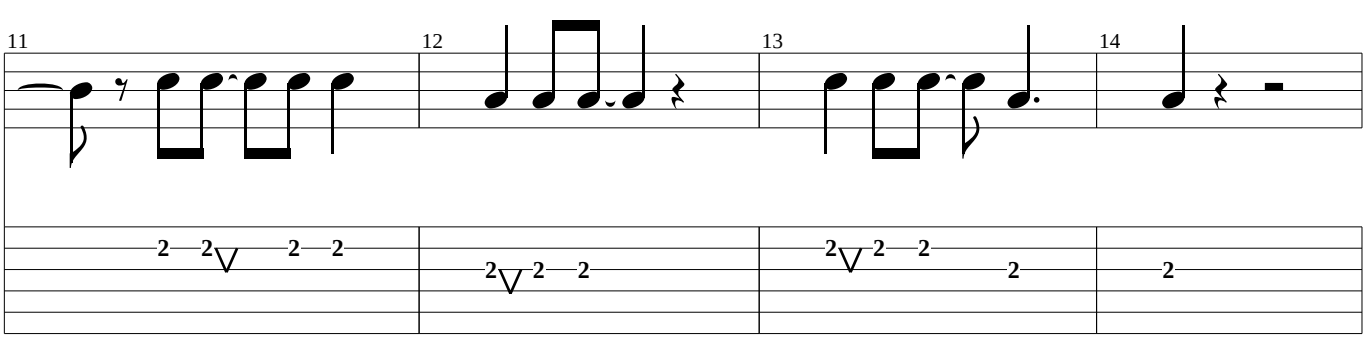

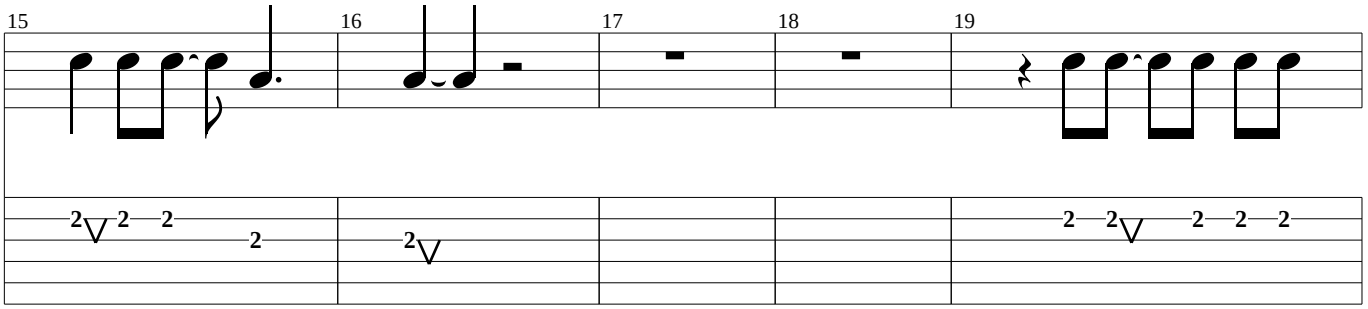
15
16
17
18
19

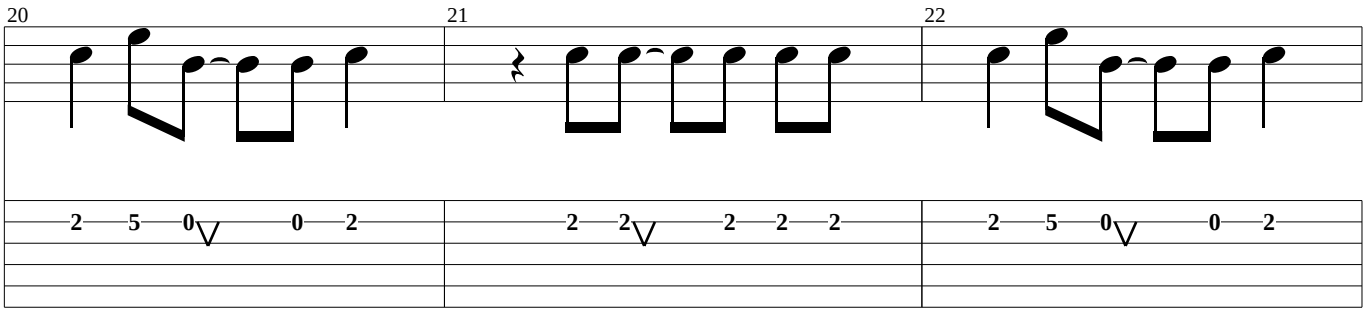
20
21
22

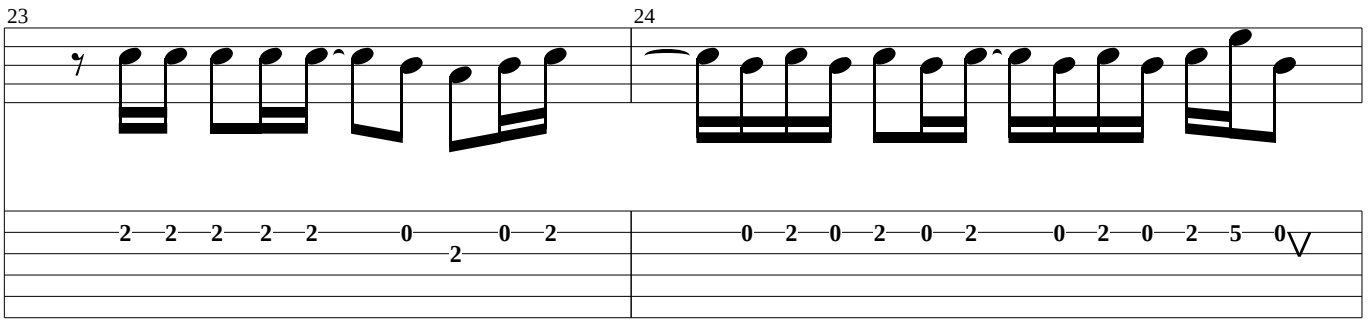
23
24

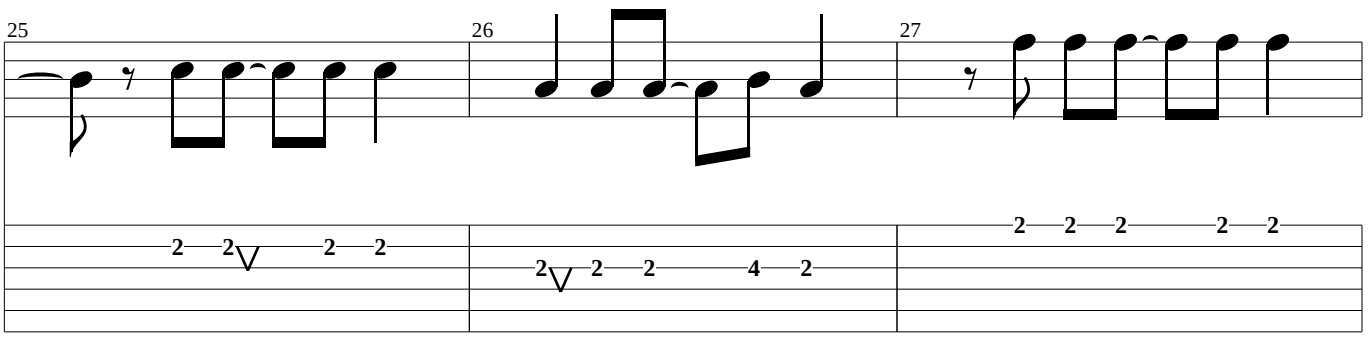
25
26
27

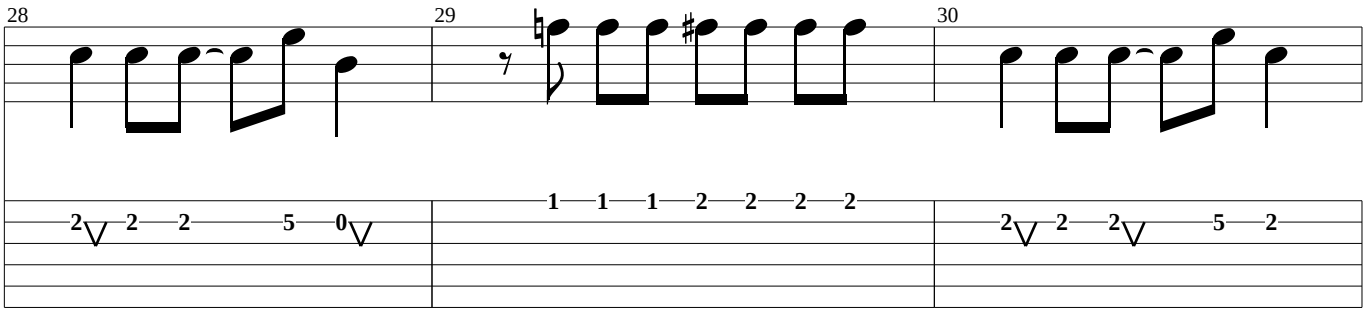
28
29
30
2 2 2 5 0
1 1 1 2 2 2 2
2 2 2 5 2

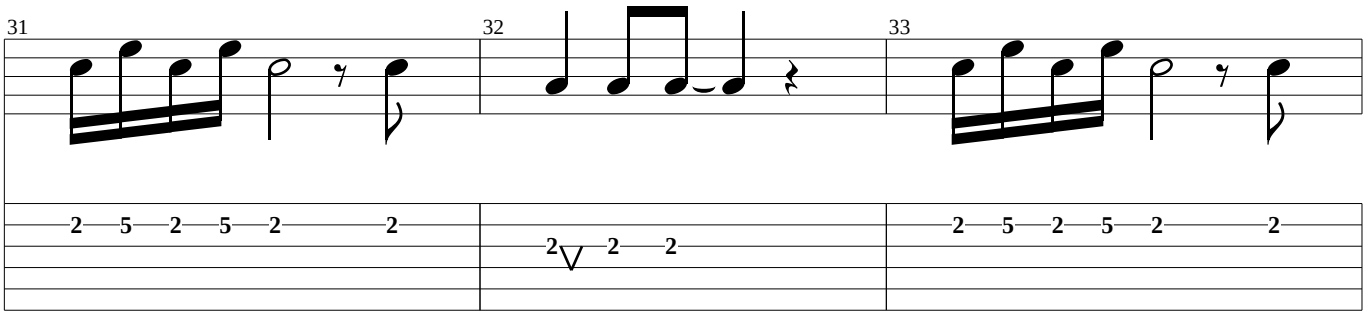
31
32
33
2 5 2 5 2 2
2 2 2
2 5 2 5 2 2

D

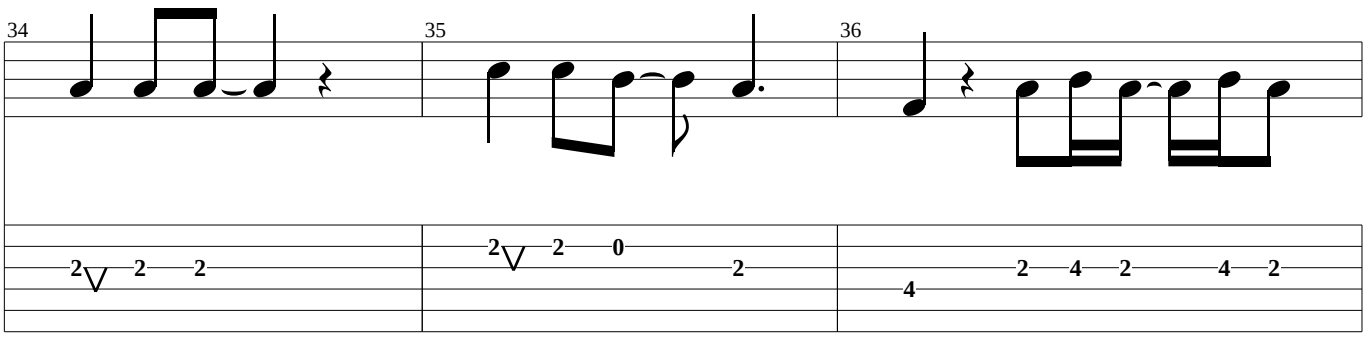
34
35
36
2 2 2
2 2 0 2
4 2 4 2 4 2

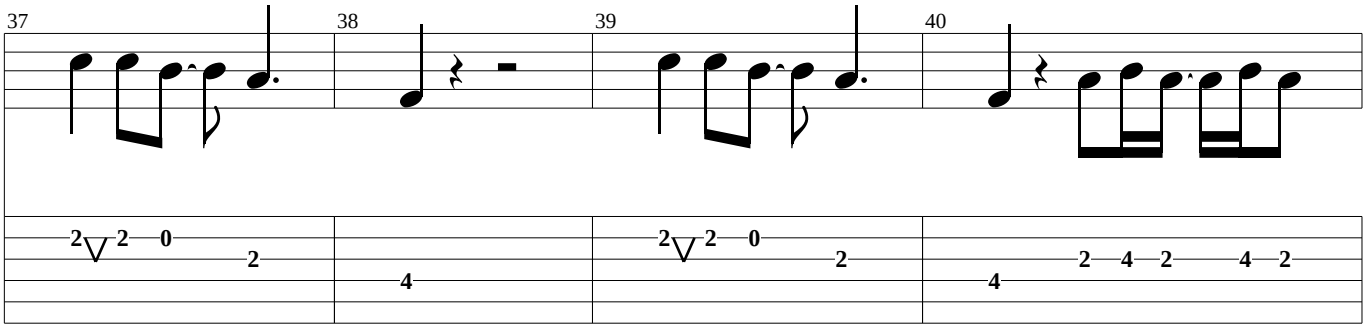
37
38
39
40
2 2 0 2
4
2 2 0 2
4 2 4 2 4 2

E

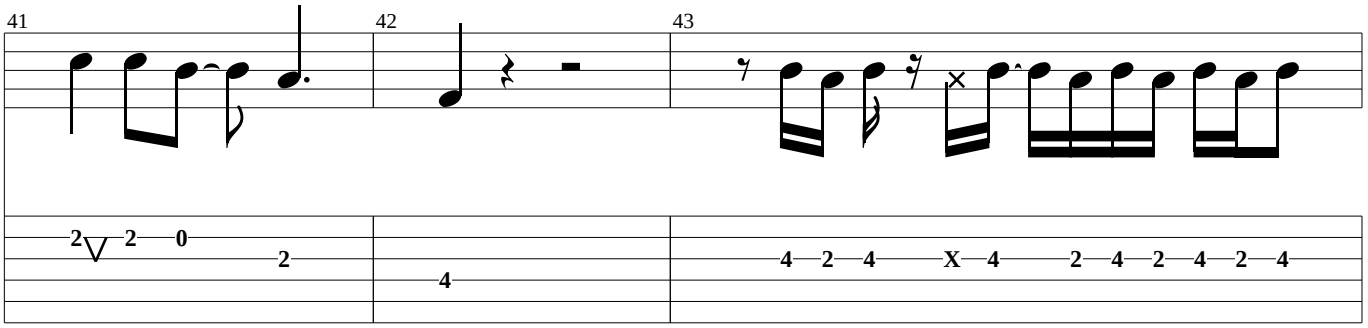
41
42
43
2 2 0 2
4
4 2 4 X 4 2 4 2 4 2 4

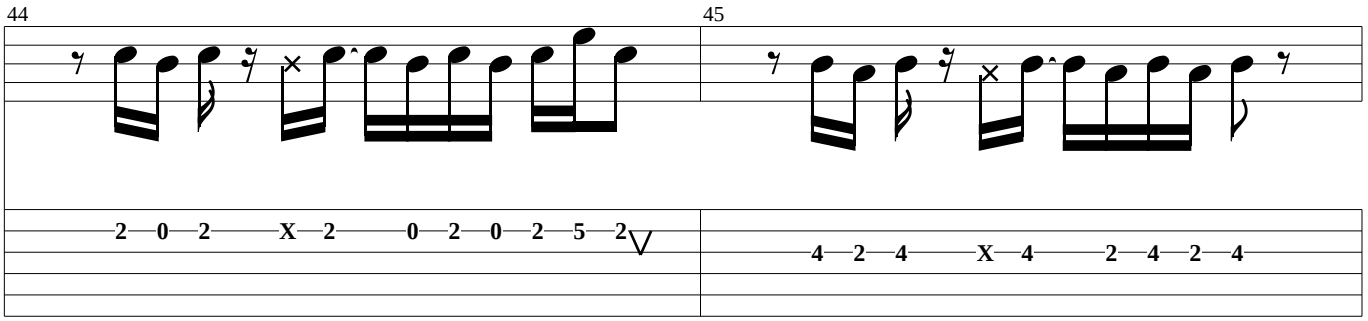
44
45
2 0 2 X 2 0 2 0 2 5 2
4 2 4 X 4 2 4 2 4

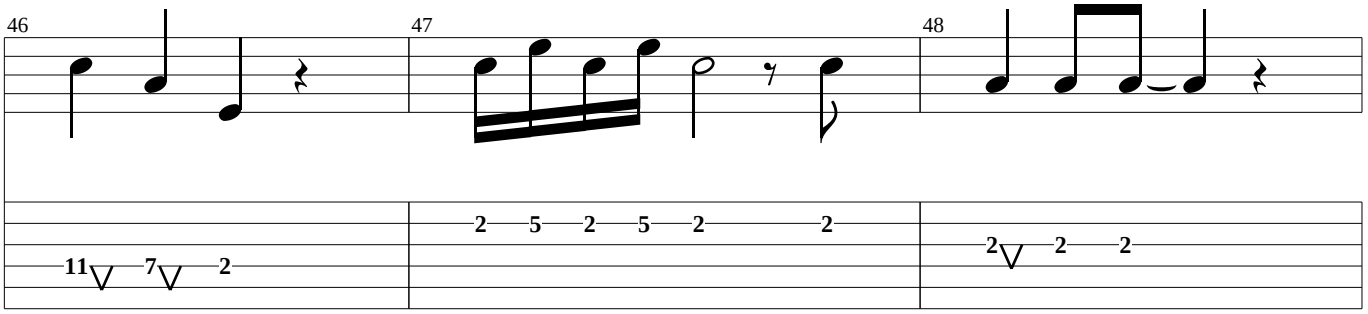
46
47
48
11 7 2
2 5 2 5 2 2
2 2 2

F

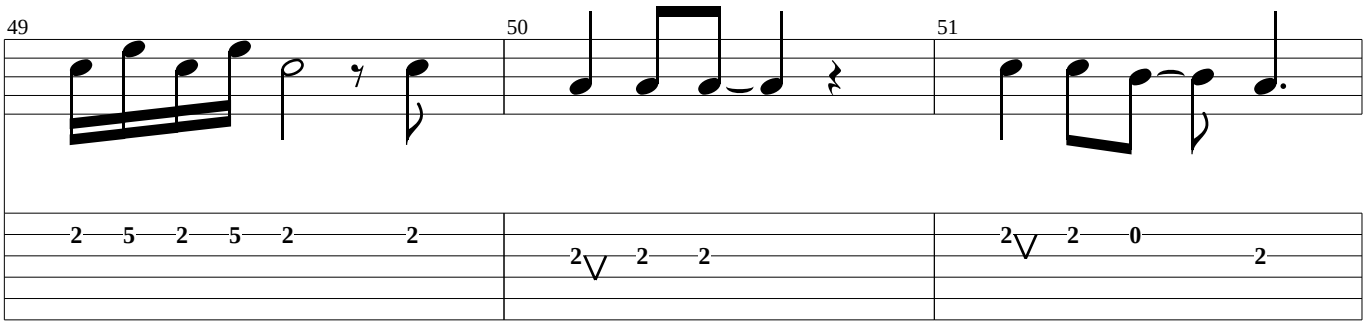
49
50
51
2 5 2 5 2 2
2 2 2
2 2 0 2

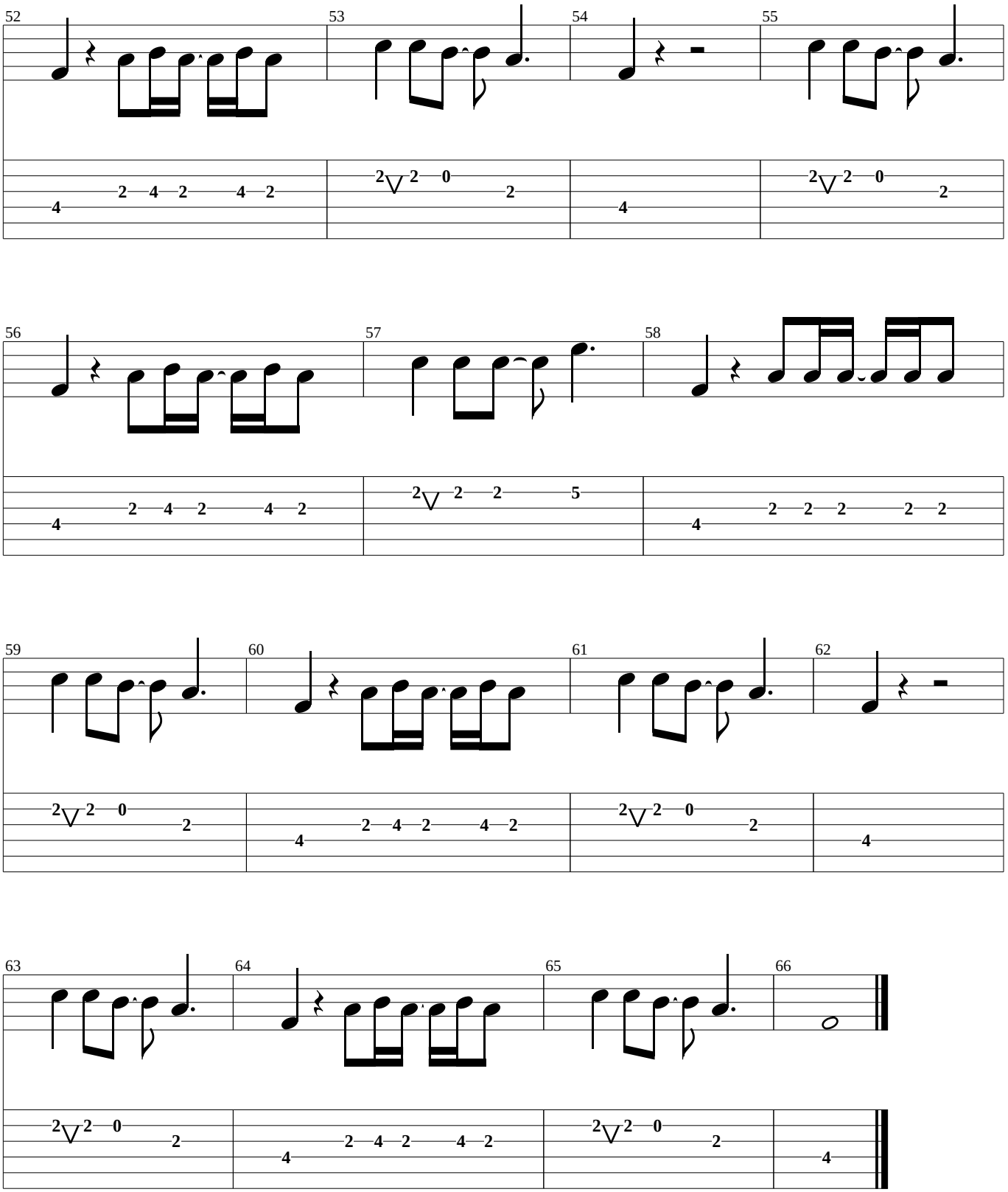
52
53
54
55
56
57
58
59
60
61
62
63
64
65
66

# I Could Die For You

(Backing Vocals - John F)

Anthony Kiedis, Flea, John Frusciante, Chad Smith

A

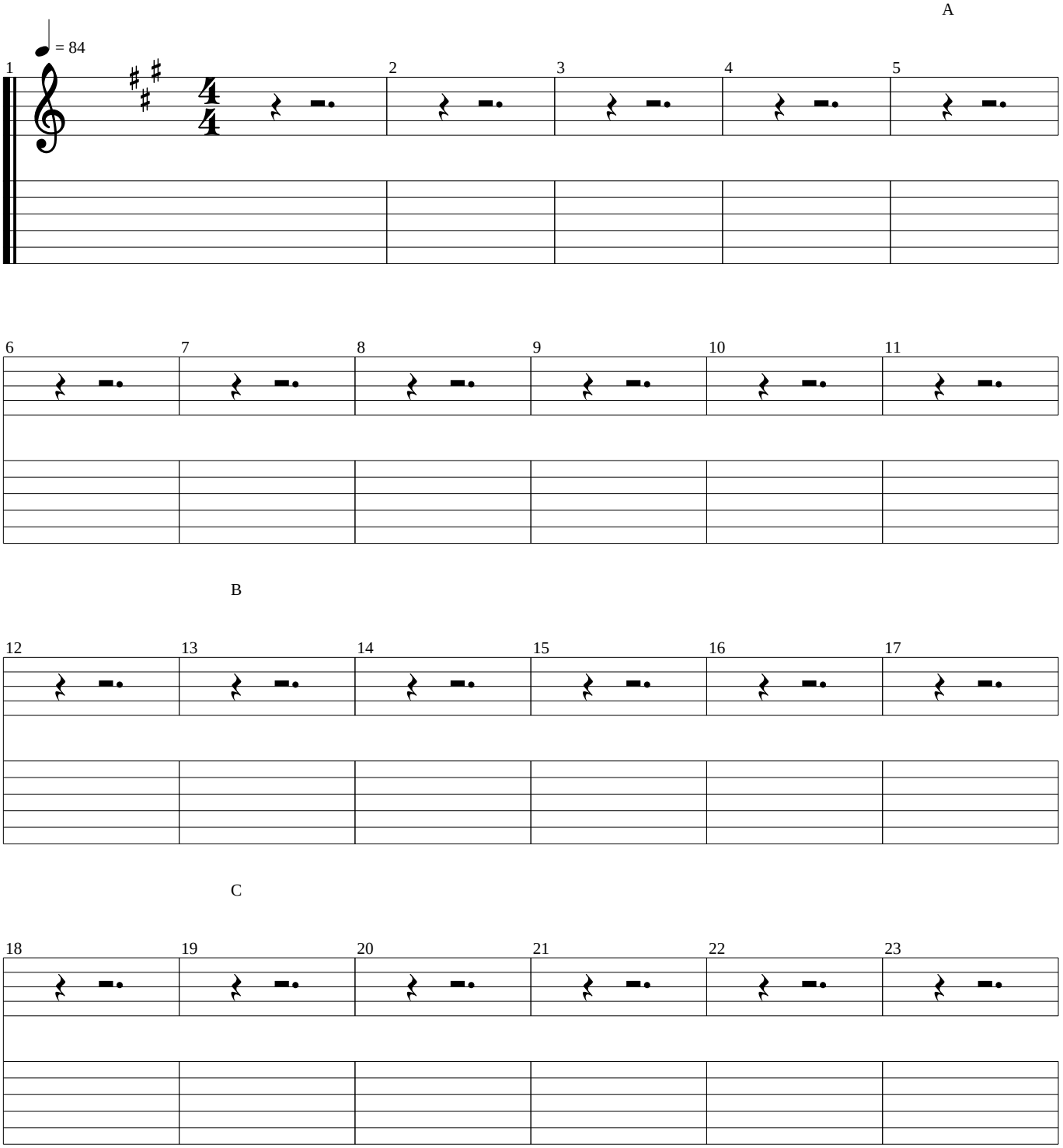

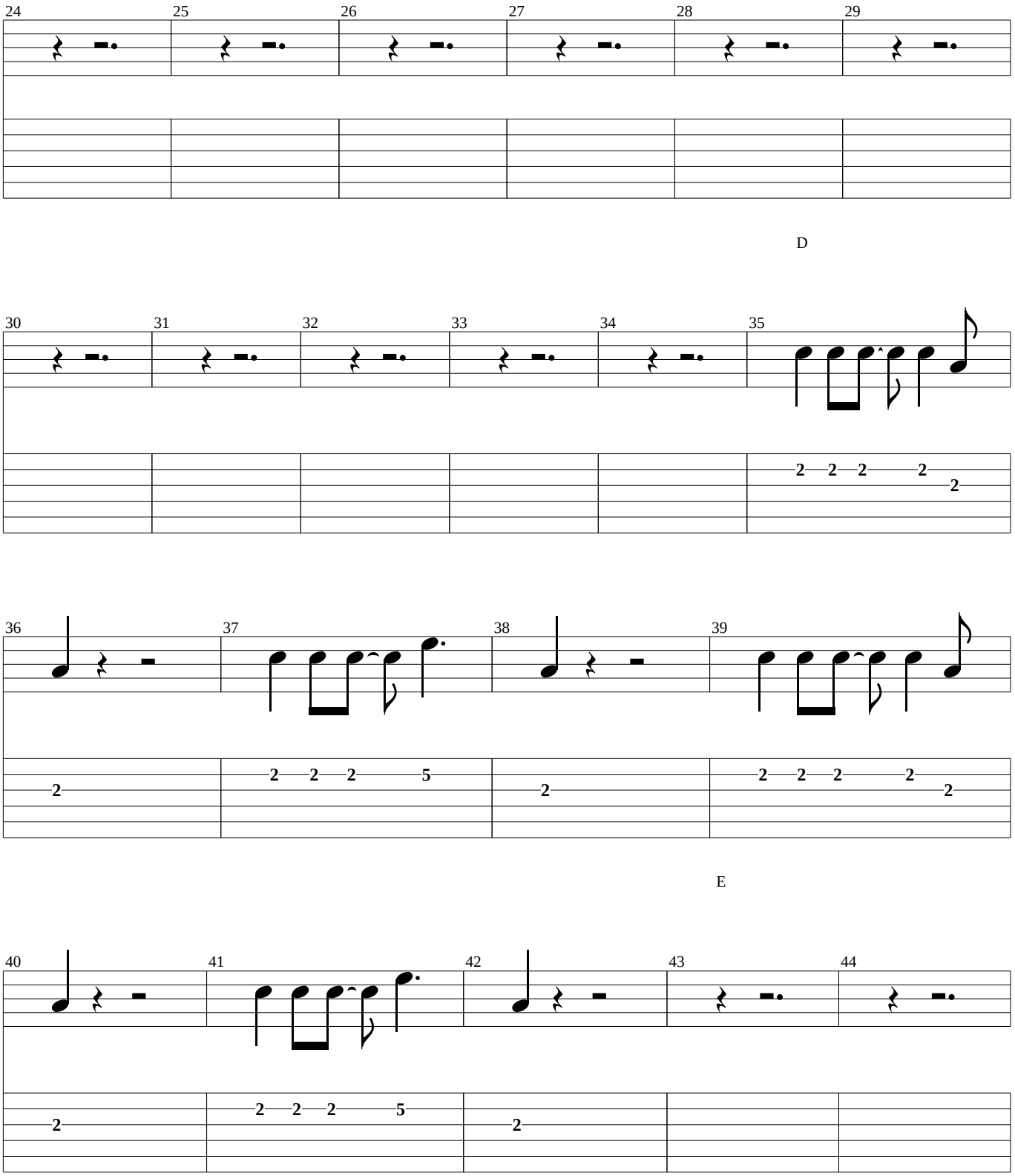
24
25
26
27
28
29
D
30
31
32
33
34
35
2 2 2 2 2
36
37
38
39
2
2 2 2 5
2
2 2 2 2 2
E
40
41
42
43
44
2
2 2 2 5
2

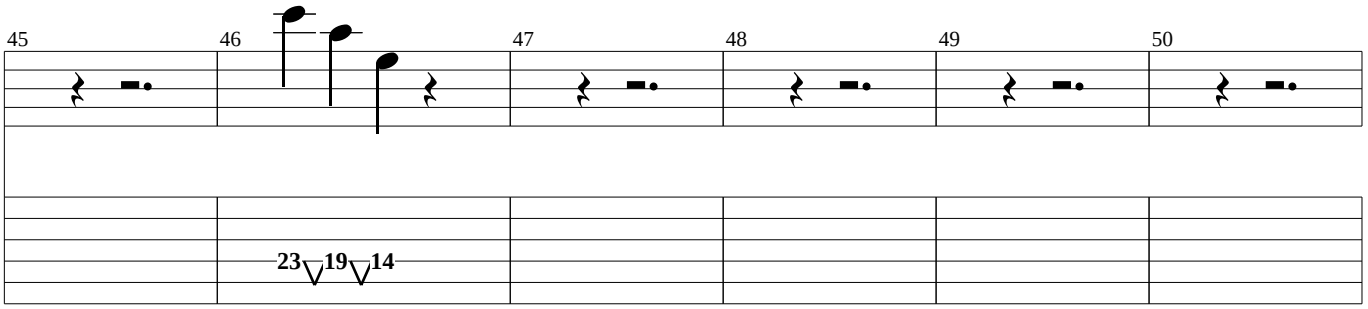
45
46
47
48
49
50
23 19 14

F

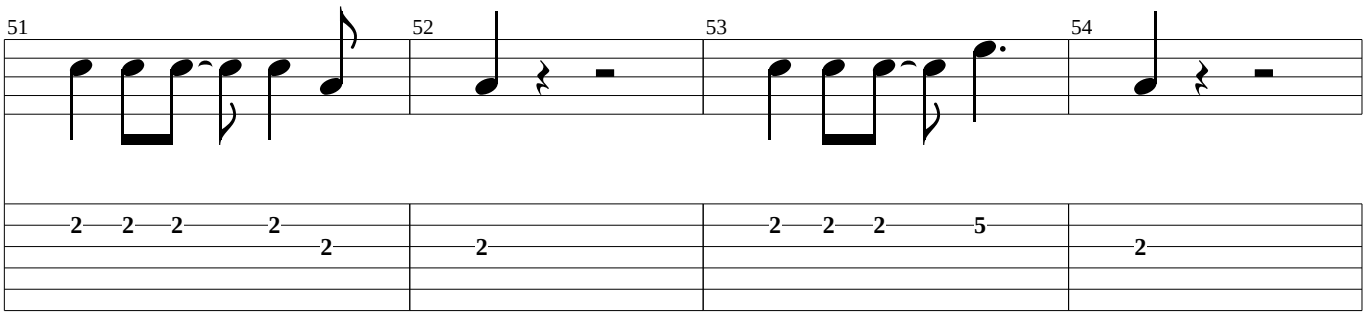
51
52
53
54
2 2 2 2 2
2
2 2 2 5
2

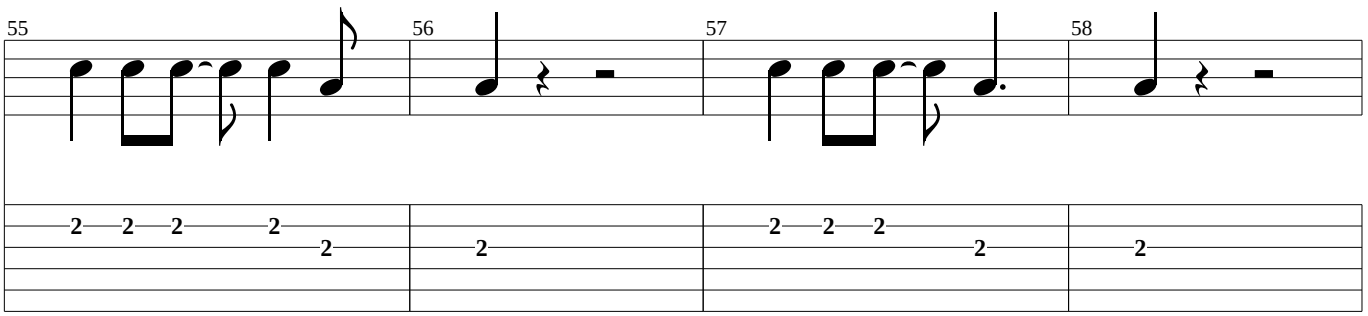
55
56
57
58
2 2 2 2 2
2
2 2 2 2
2

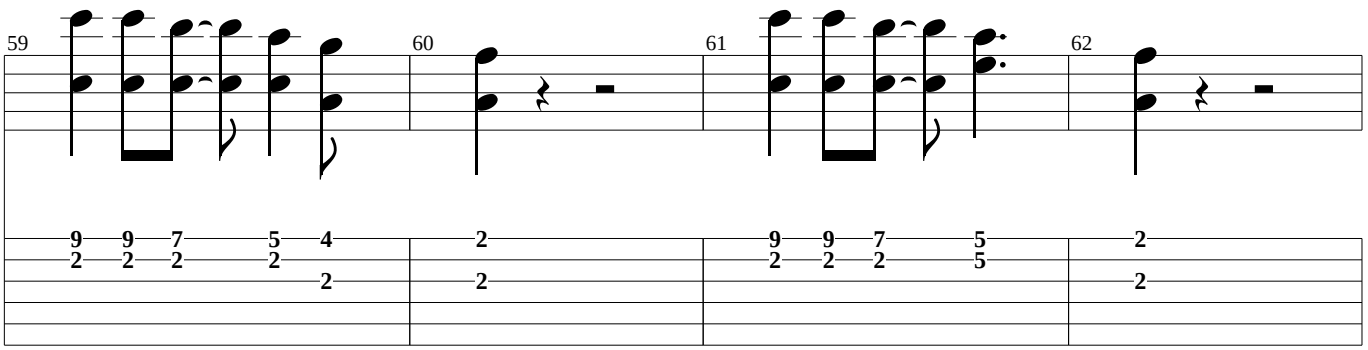
59
60
61
62
9 9 7 5 4
2 2 2 2 2
2
2
9 9 7 5
2 2 2 5
2
2

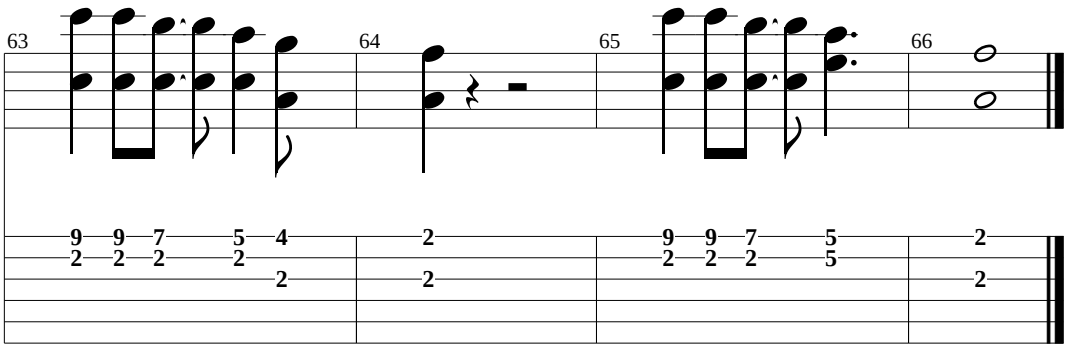
63
64
65
66
9 9 7 5 4
2 2 2 2
2
2
2
9 9 7 5
2 2 2 5
2
2