Higher Ground

(Track 1)

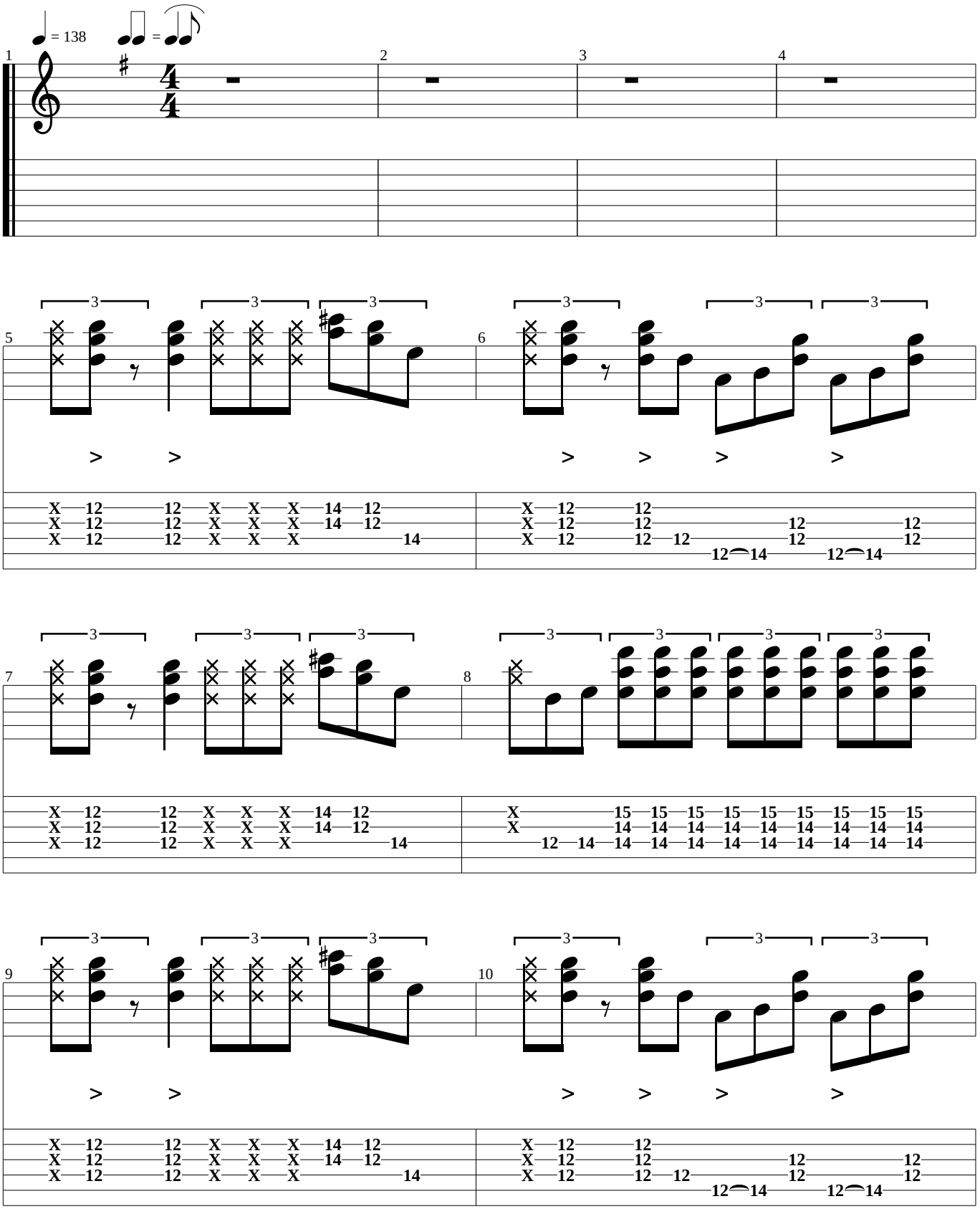

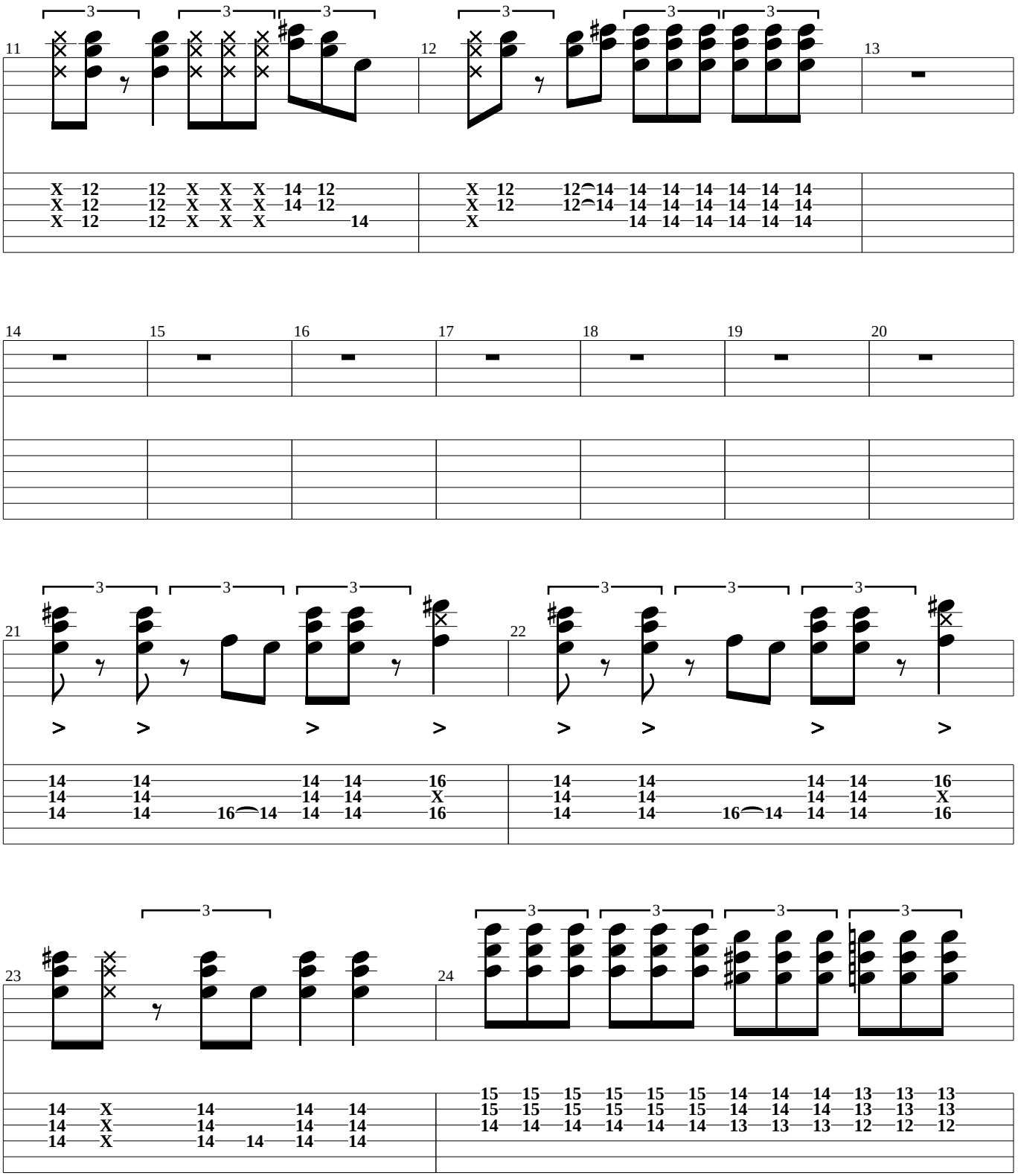
11 12 13
X 12 12 X X X 14 12
X 12 12 X X X 14 12
X 12 12 X X X 14
X 12 12⌒14 14 14 14 14 14 14
X 12 12⌒14 14 14 14 14 14 14
X 14 14 14 14 14 14
14 15 16 17 18 19 20
21 22
14 14 14 14 16
14 14 14 14 X
14 14 16⌒14 14 14 16
14 14 14 14 16
14 14 14 14 X
14 14 16⌒14 14 14 16
23 24
14 X 14 14 14
14 X 14 14 14
14 X 14 14 14 14
15 15 15 15 15 15 14 14 14 13 13 13
15 15 15 15 15 15 14 14 14 13 13 13
14 14 14 14 14 14 13 13 13 12 12 12

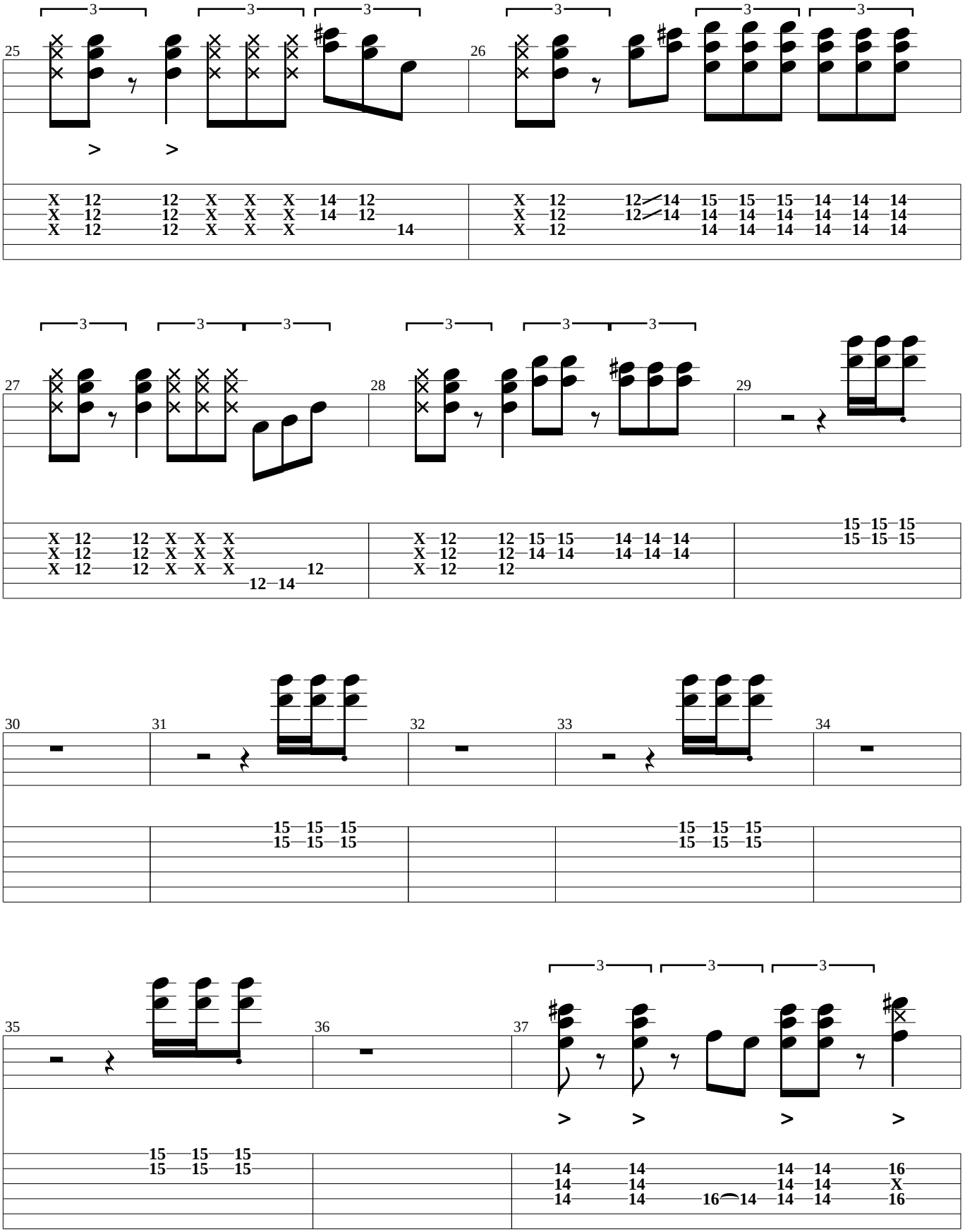
25
26
27
28
29
30
31
32
33
34
35
36
37

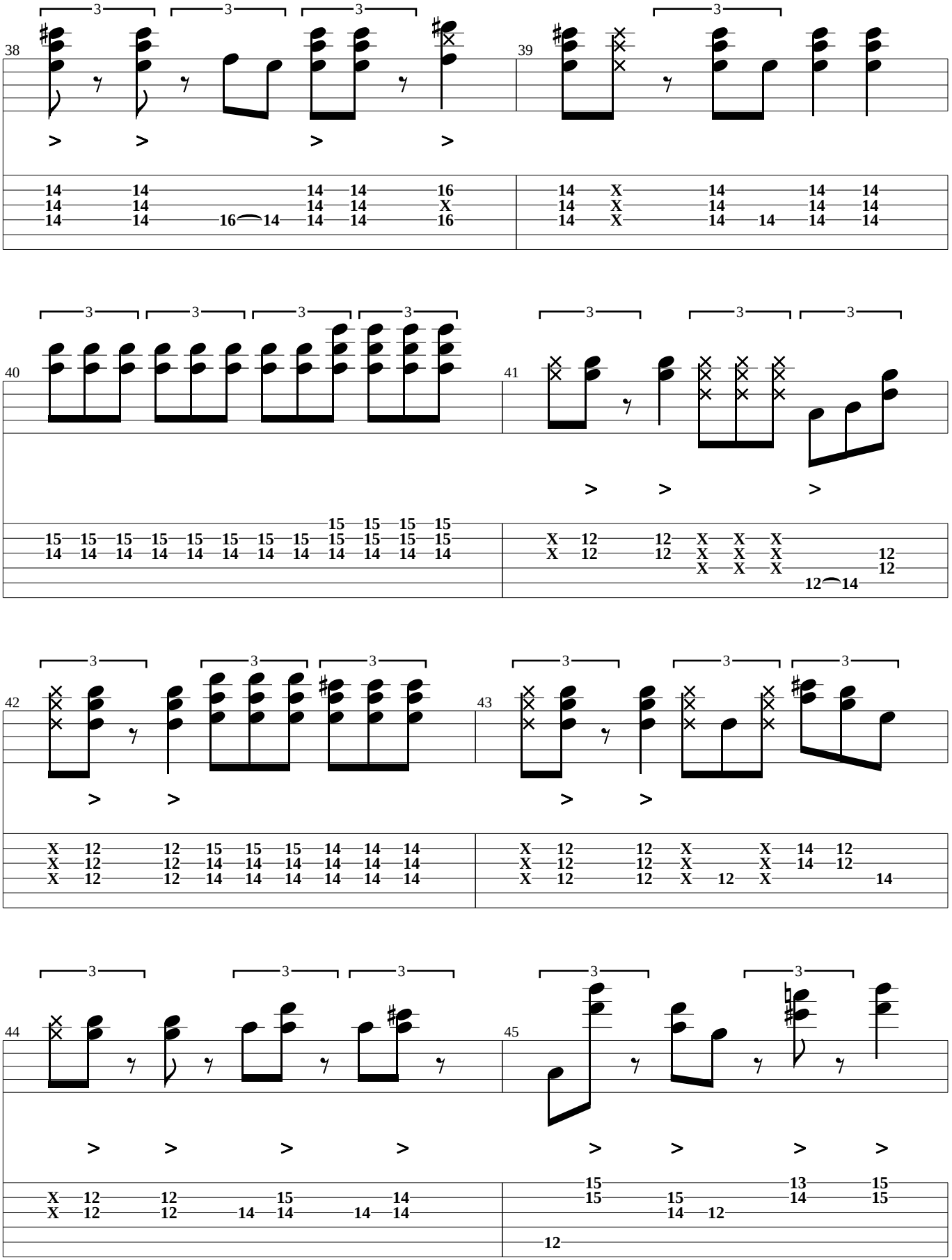
38
39
40
41
42
43
44
45

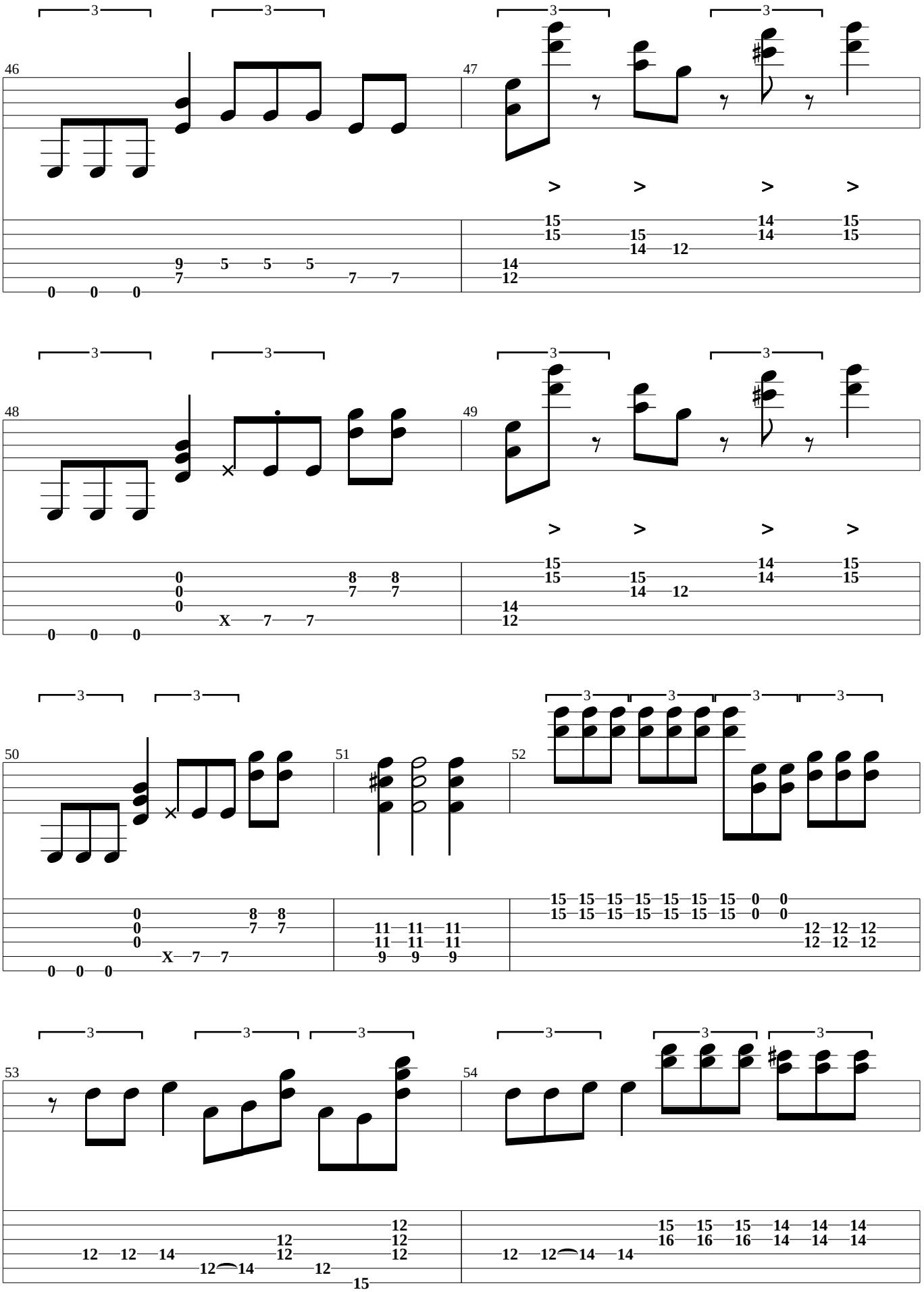
46
47
48
49
50
51
52
53
54

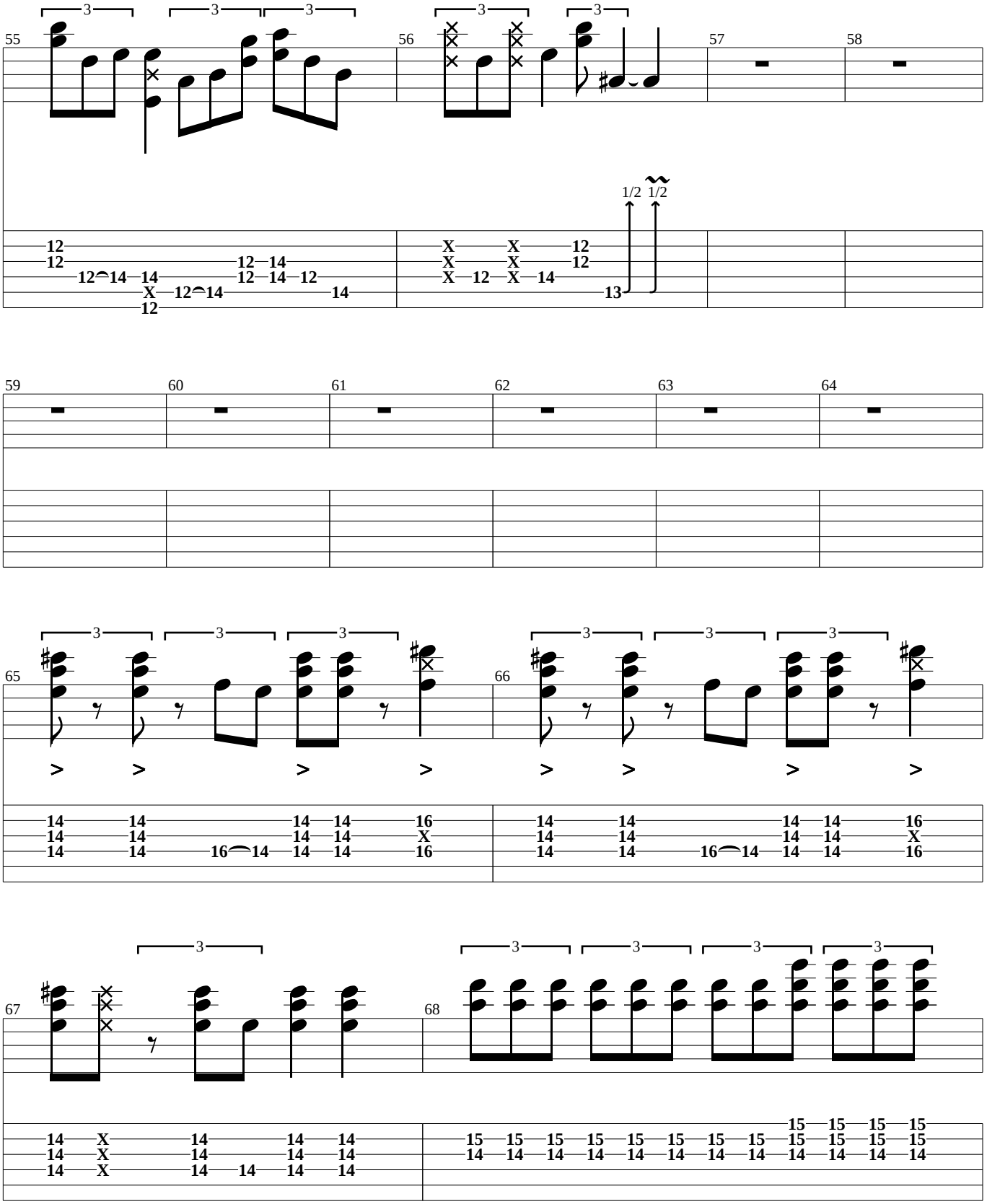
55
56
57
58
1/2
1/2
59
60
61
62
63
64
65
66
67
68

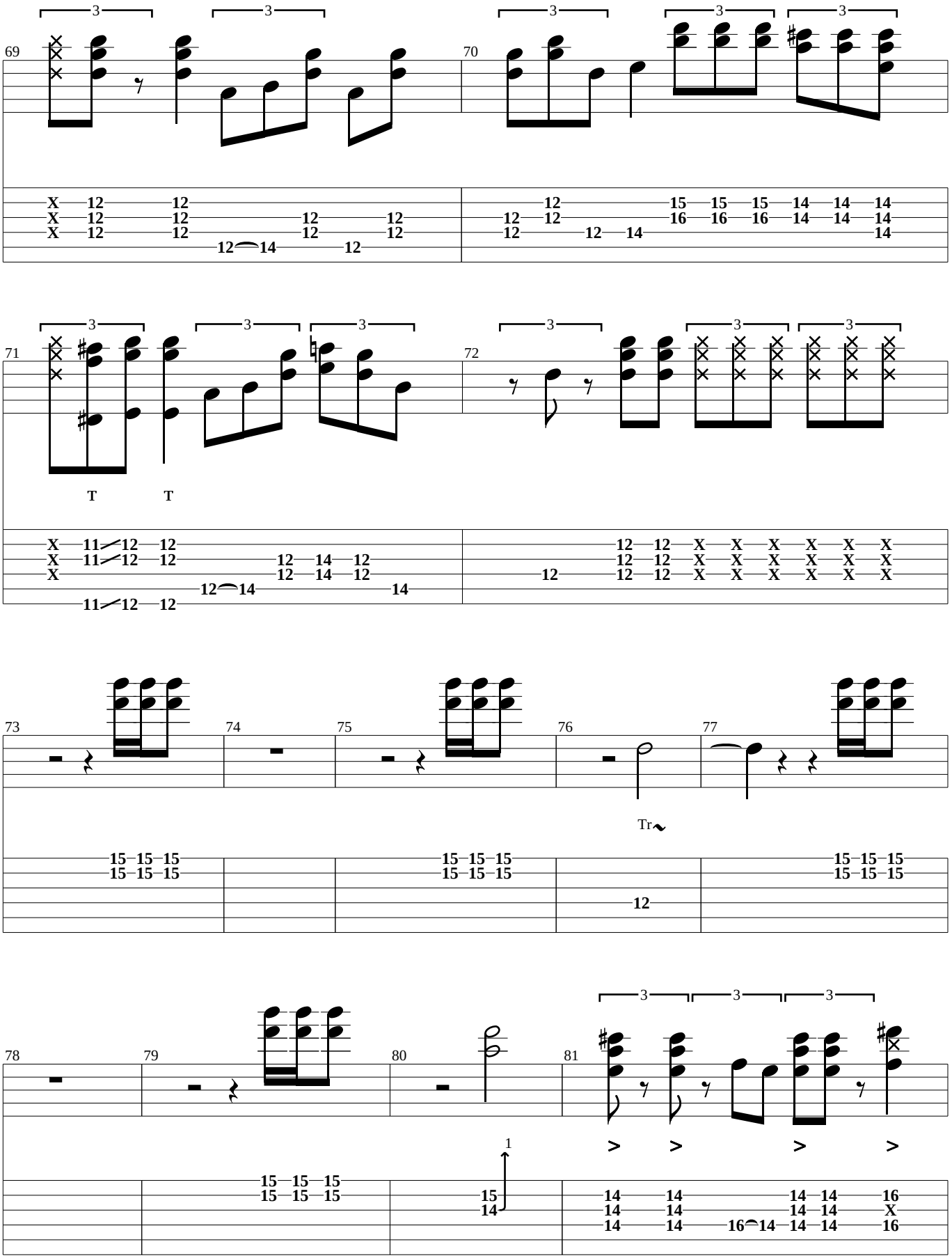
69
70
71
72
73
74
75
76
77
78
79
80
81
T
T
Tr
1

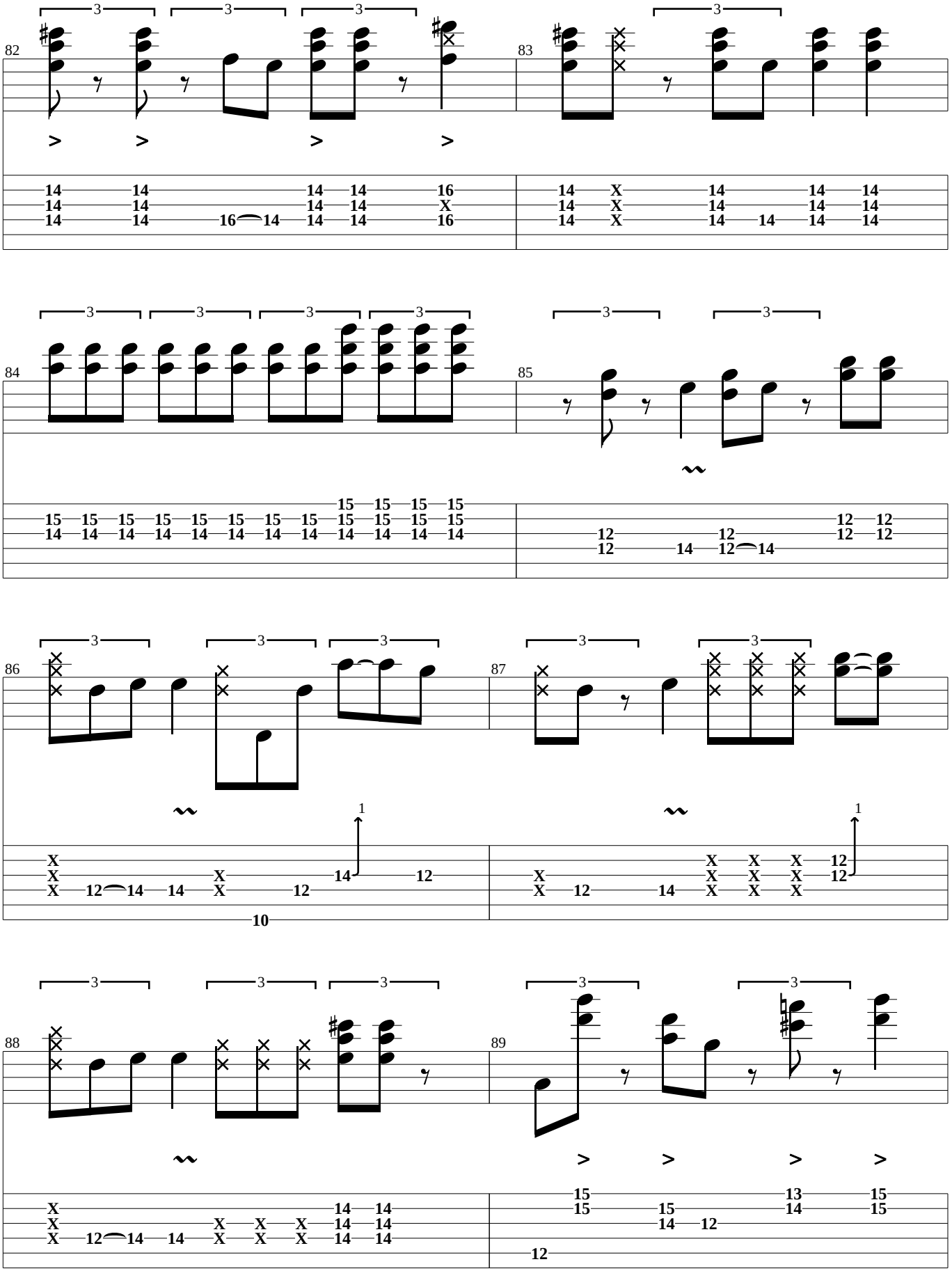
82
83
84
85
86
87
88
89

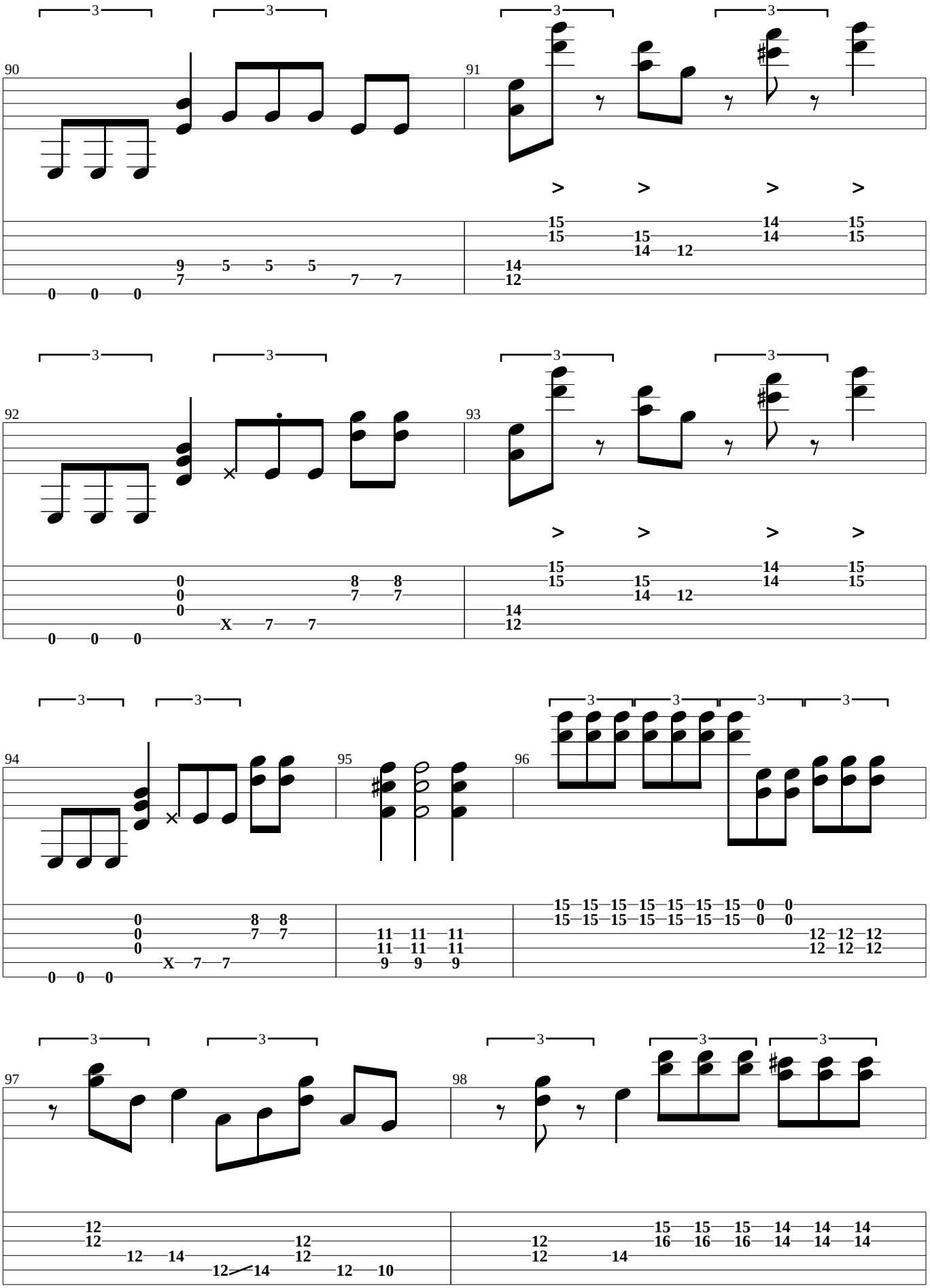
90
91
92
93
94
95
96
97
98

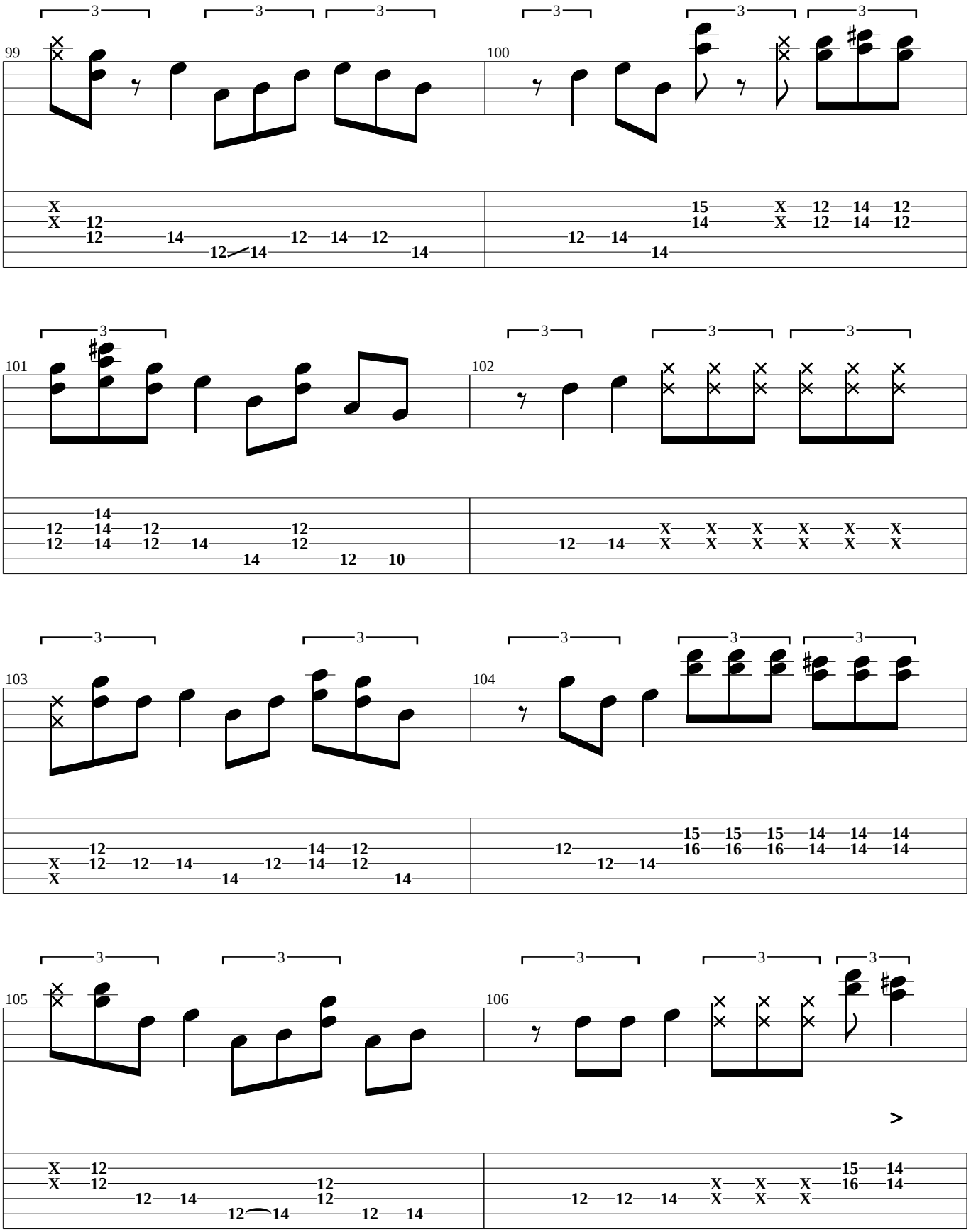
99
100
101
102
103
104
105
106

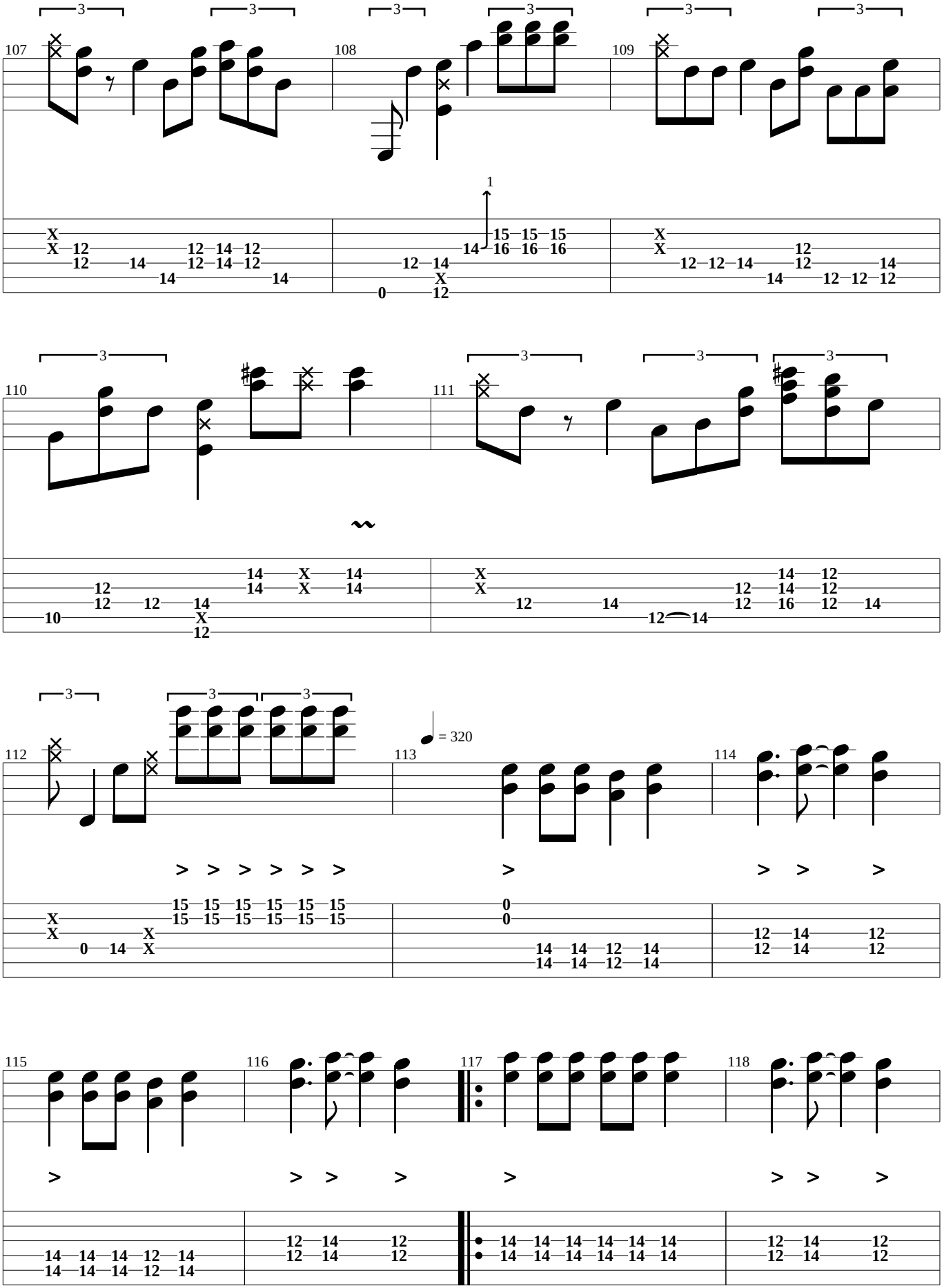
107
108
109
110
111
112
113
114
115
116
117
118
= 320

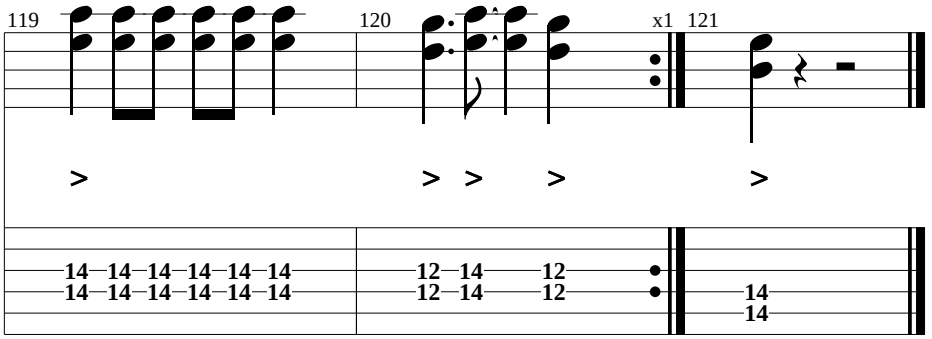
119
120
x1
121
14 14 14 14 14 14
14 14 14 14 14 14
12 14 12
12 14 12
14
14

Higher Ground

(Track 3)

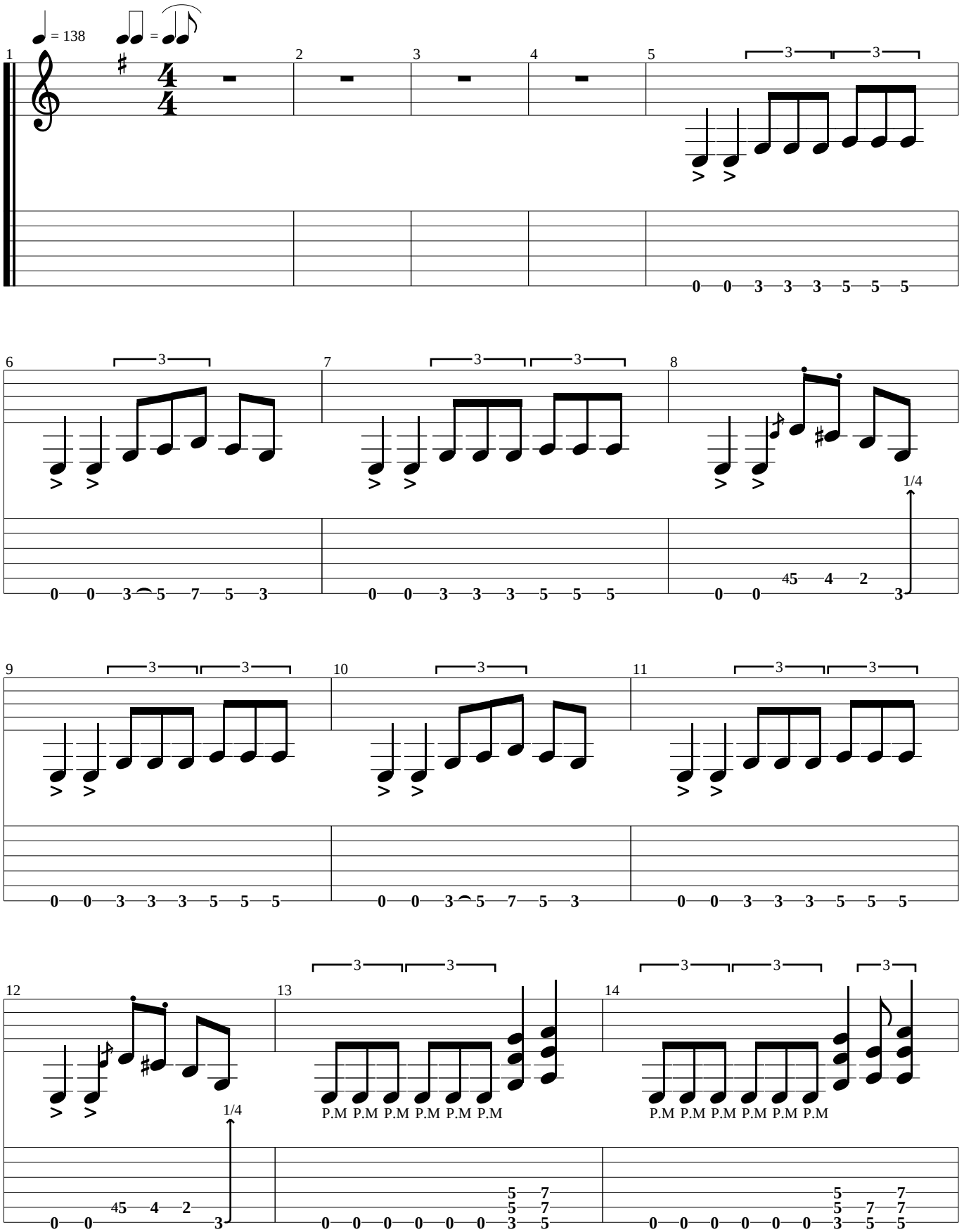

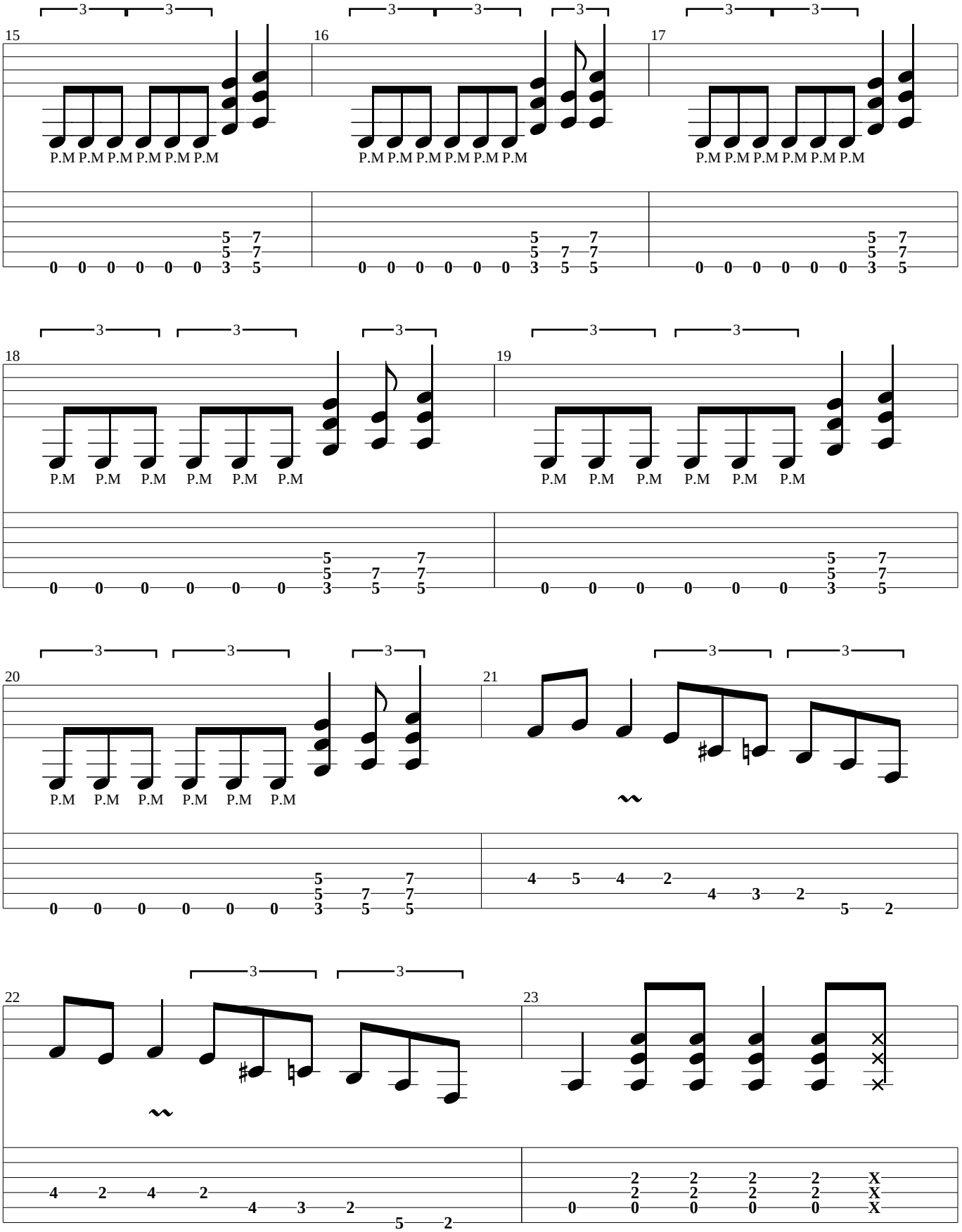
15
16
17
18
19
20
21
22
23
P.M P.M P.M P.M P.M P.M
3

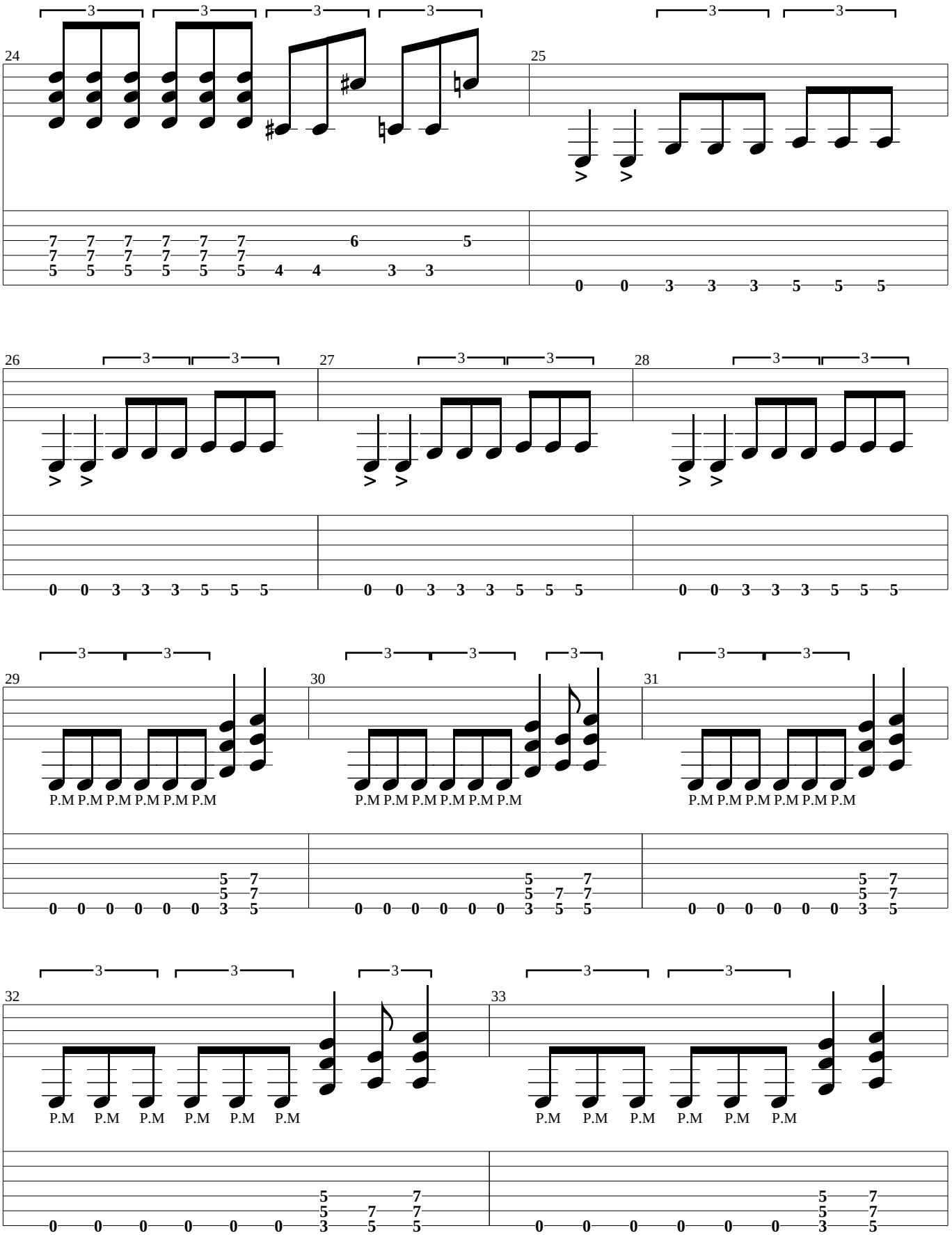
24
25
26
27
28
29
30
31
32
33
P.M

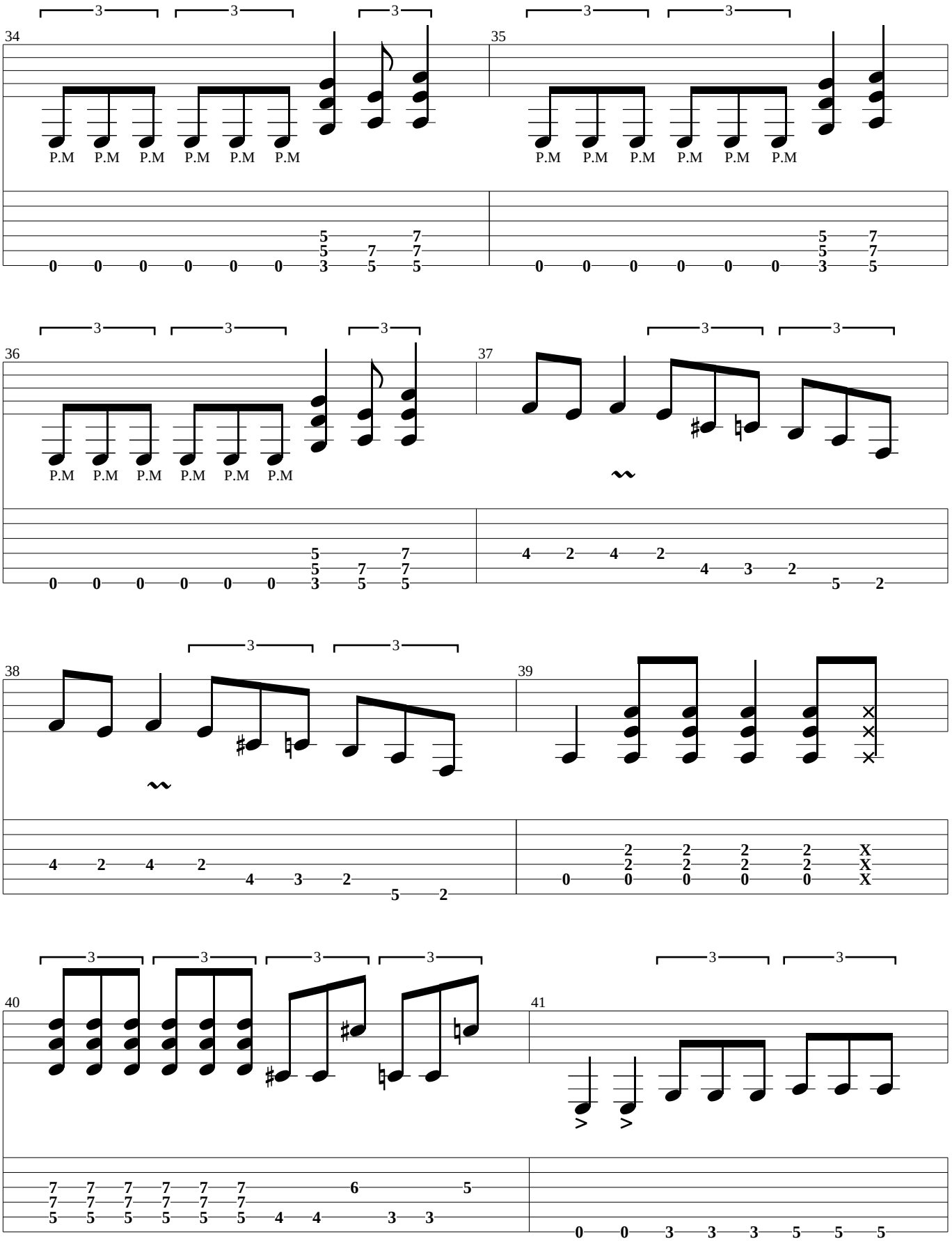
34
35
36
37
38
39
40
41
P.M
3

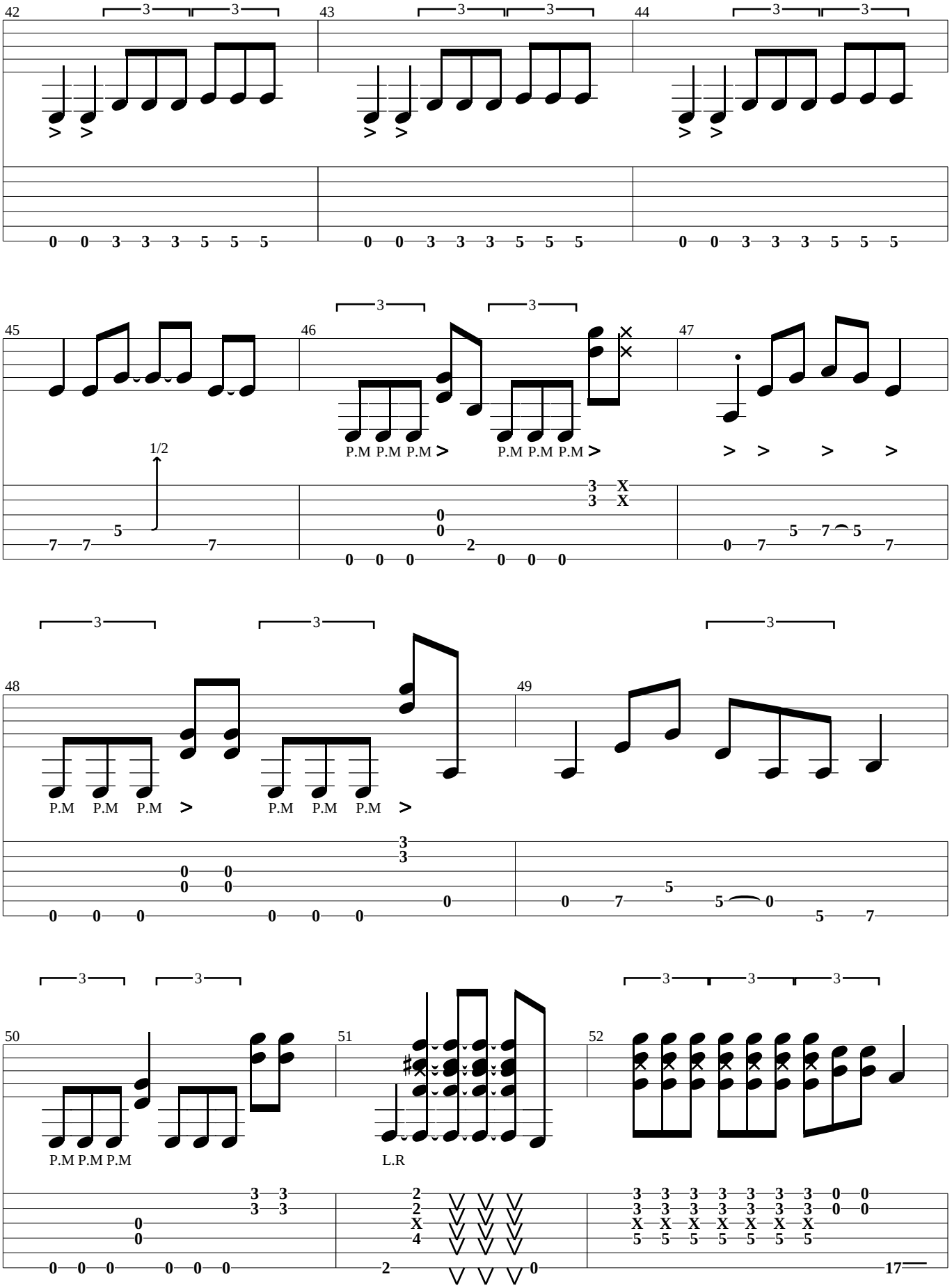
42
43
44
45
46
47
48
49
50
51
52
1/2
P.M P.M P.M
L.R

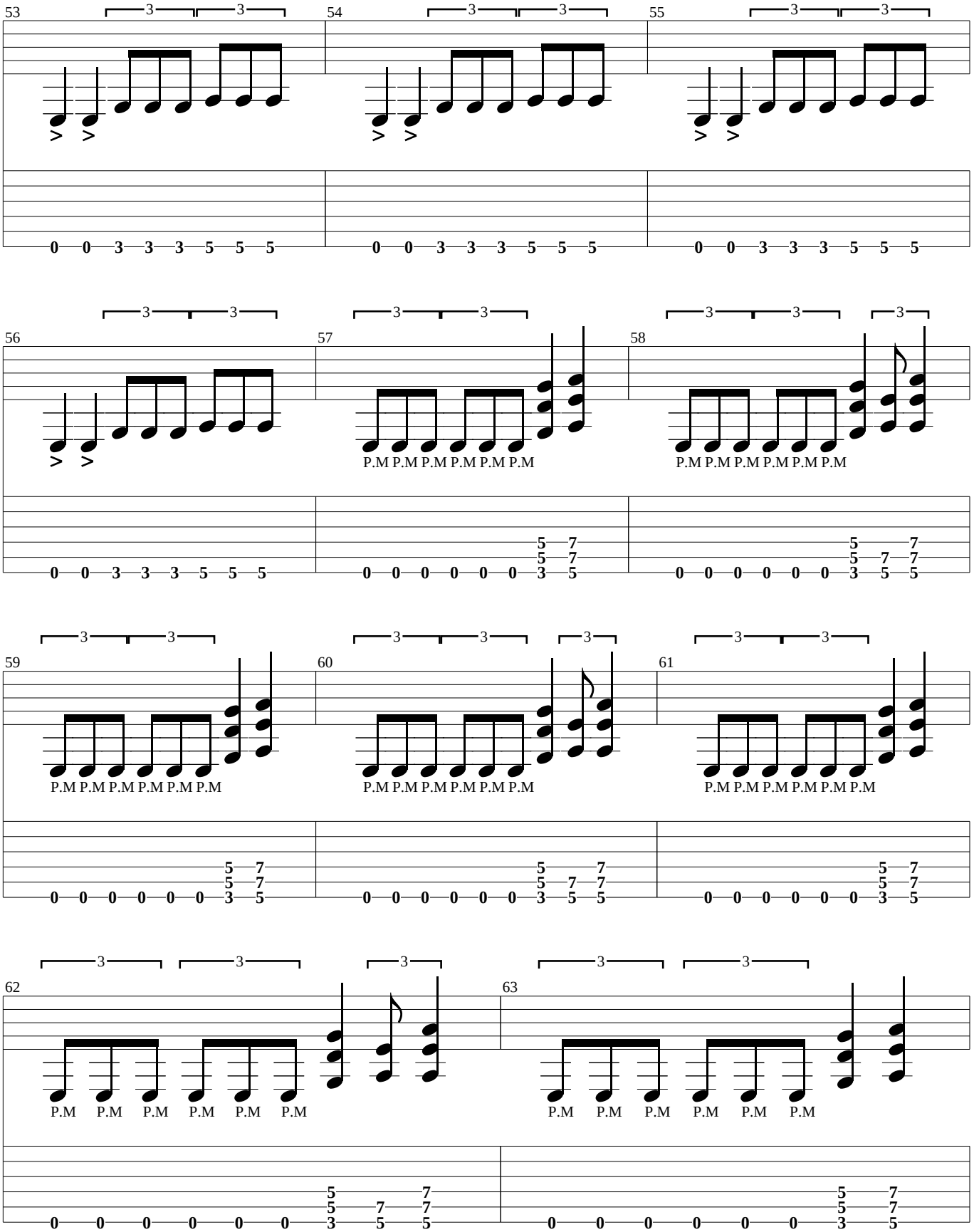
53
54
55
56
57
58
59
60
61
62
63
P.M

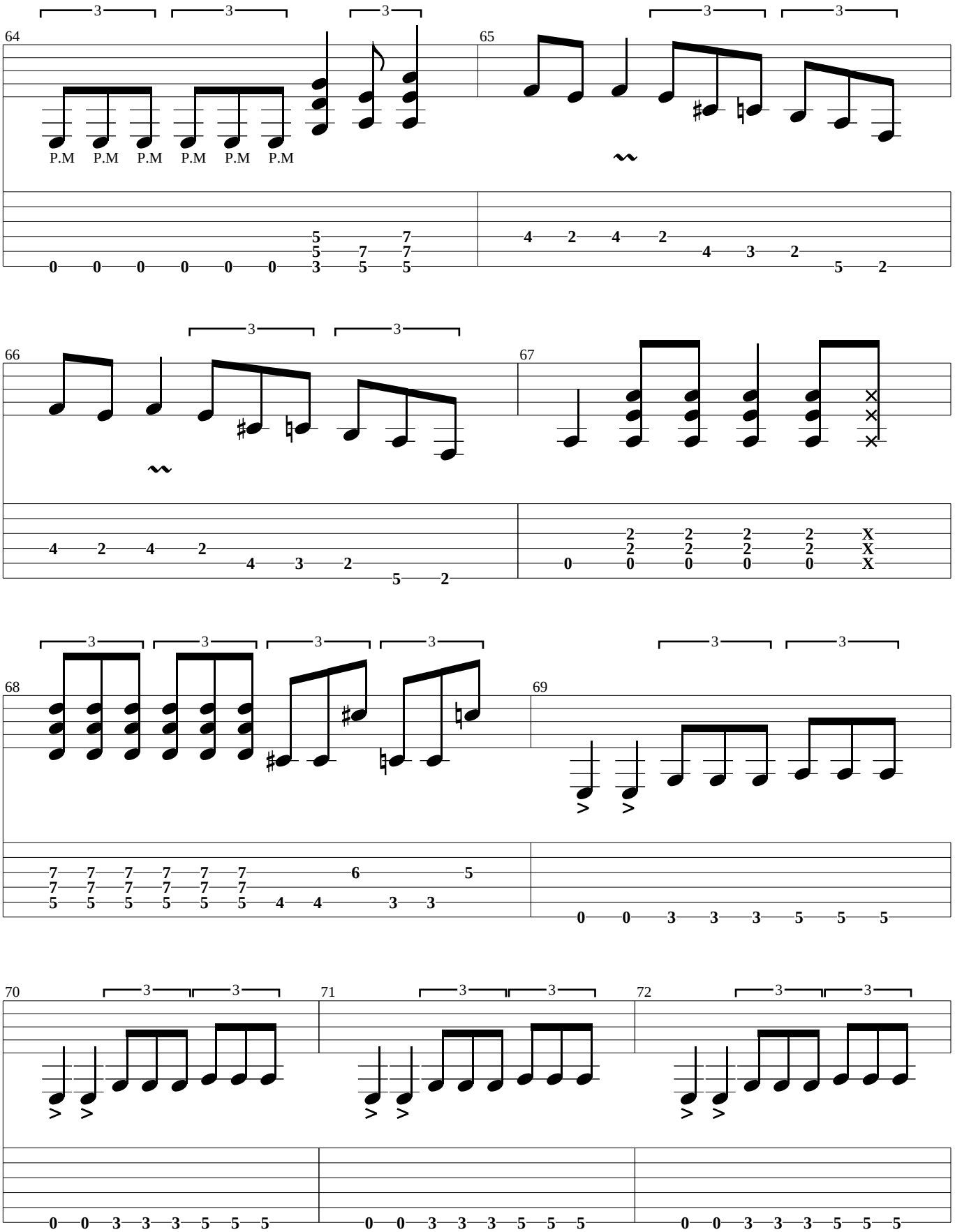
64
P.M P.M P.M P.M P.M P.M
65
66
67
68
69
70
71
72

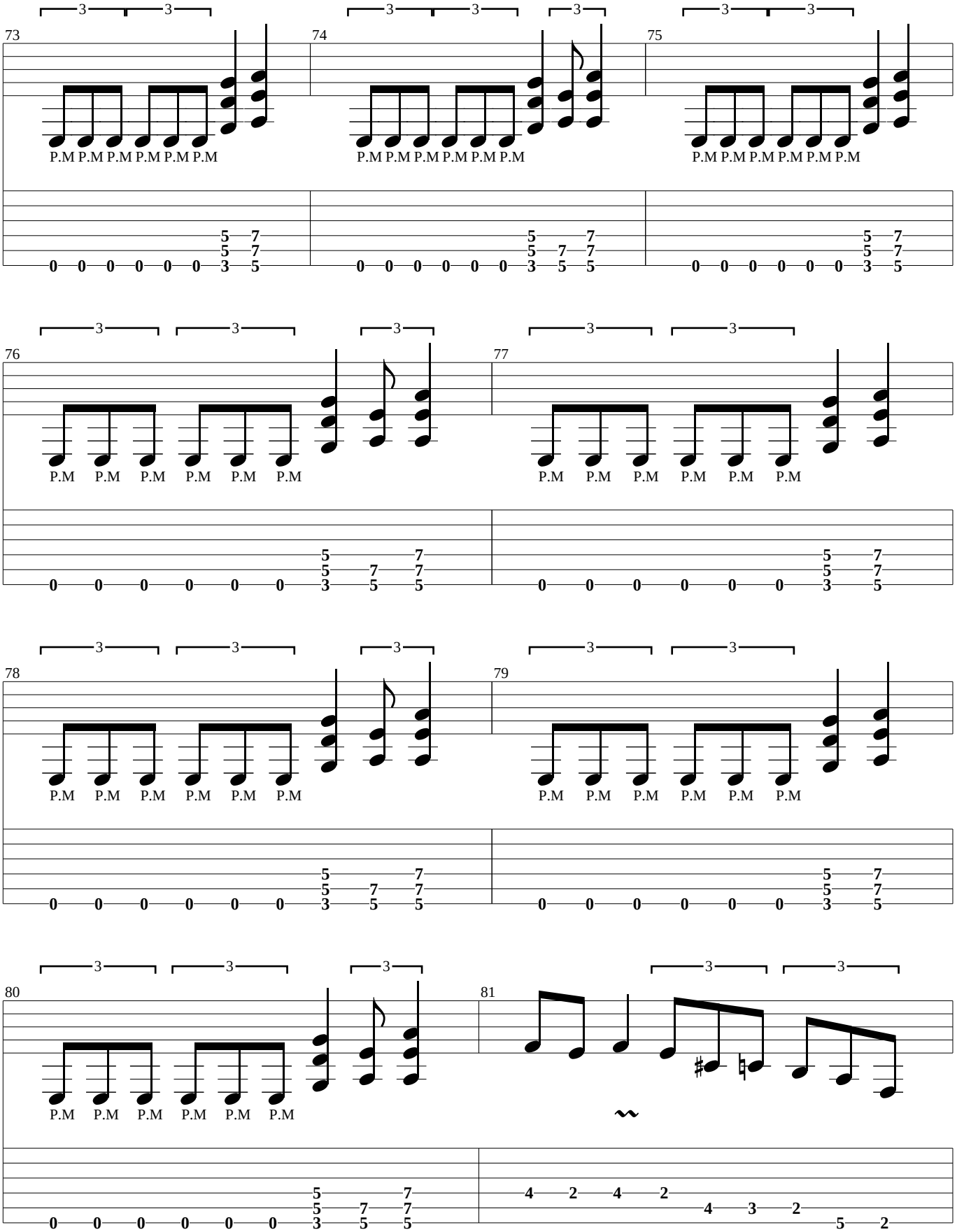
73
74
75
76
77
78
79
80
81
P.M
3

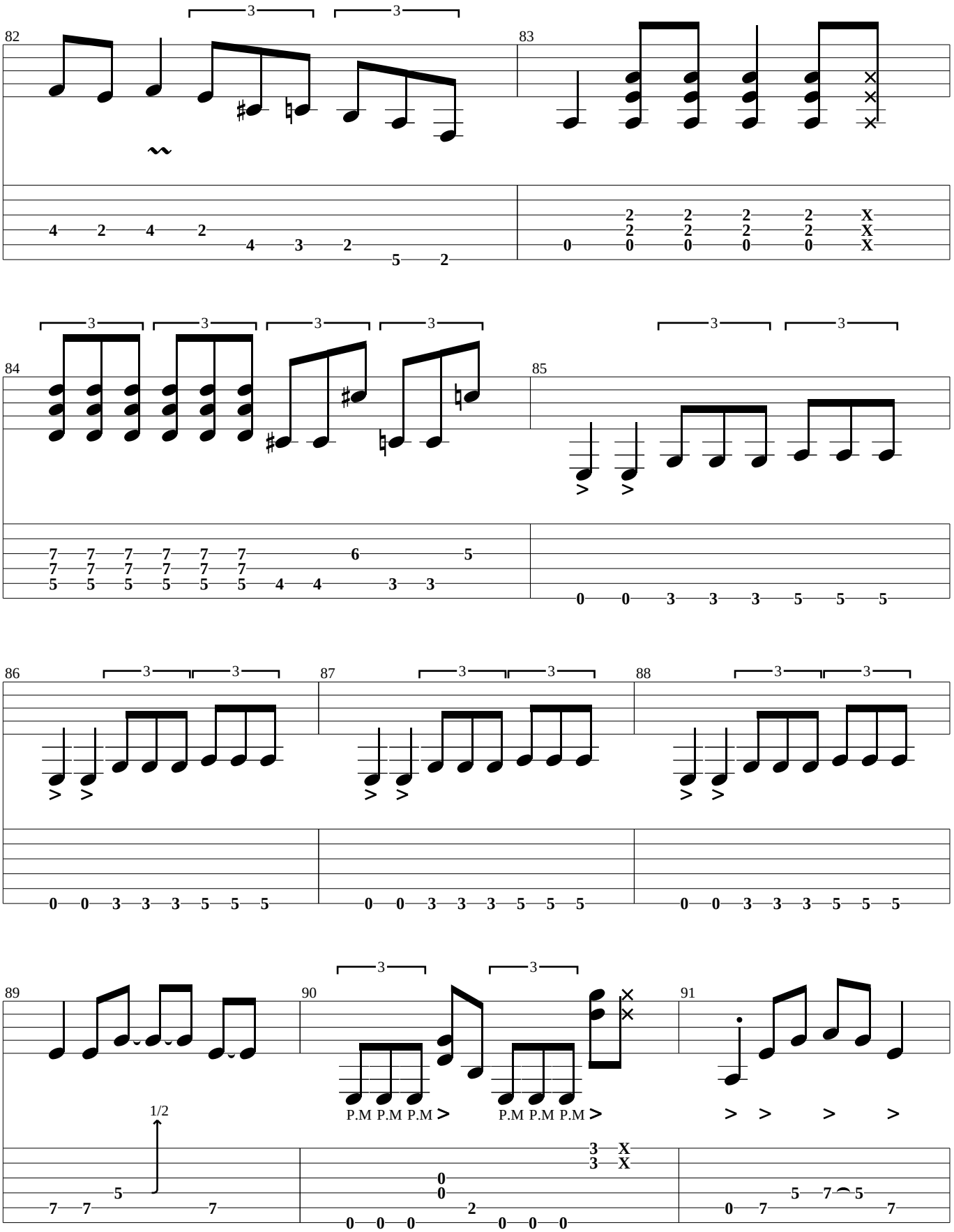
82
83
84
85
86
87
88
89
90
91
P.M P.M P.M
P.M P.M P.M
1/2

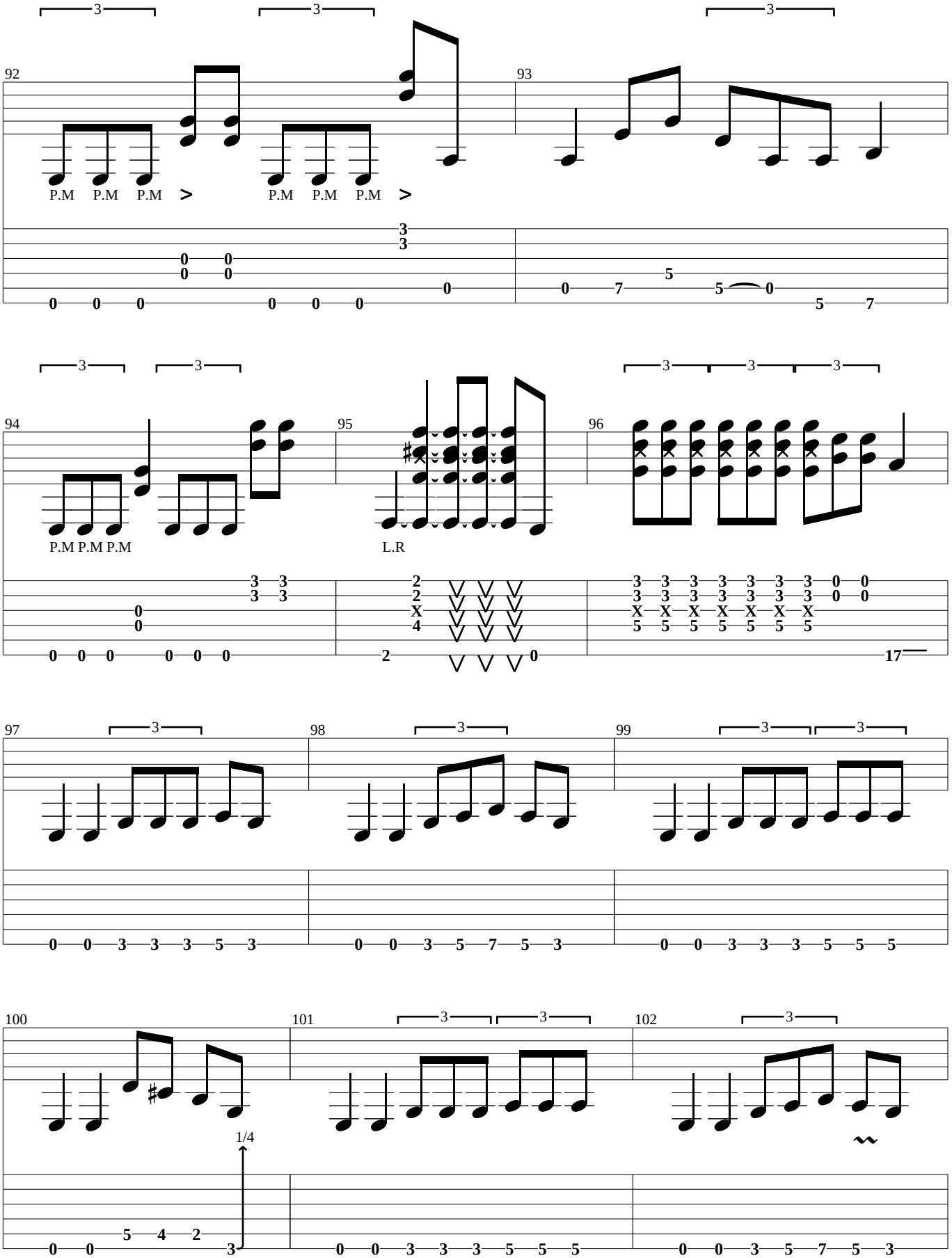
92
93
94
95
96
97
98
99
100
101
102
P.M P.M P.M
L.R
1/4

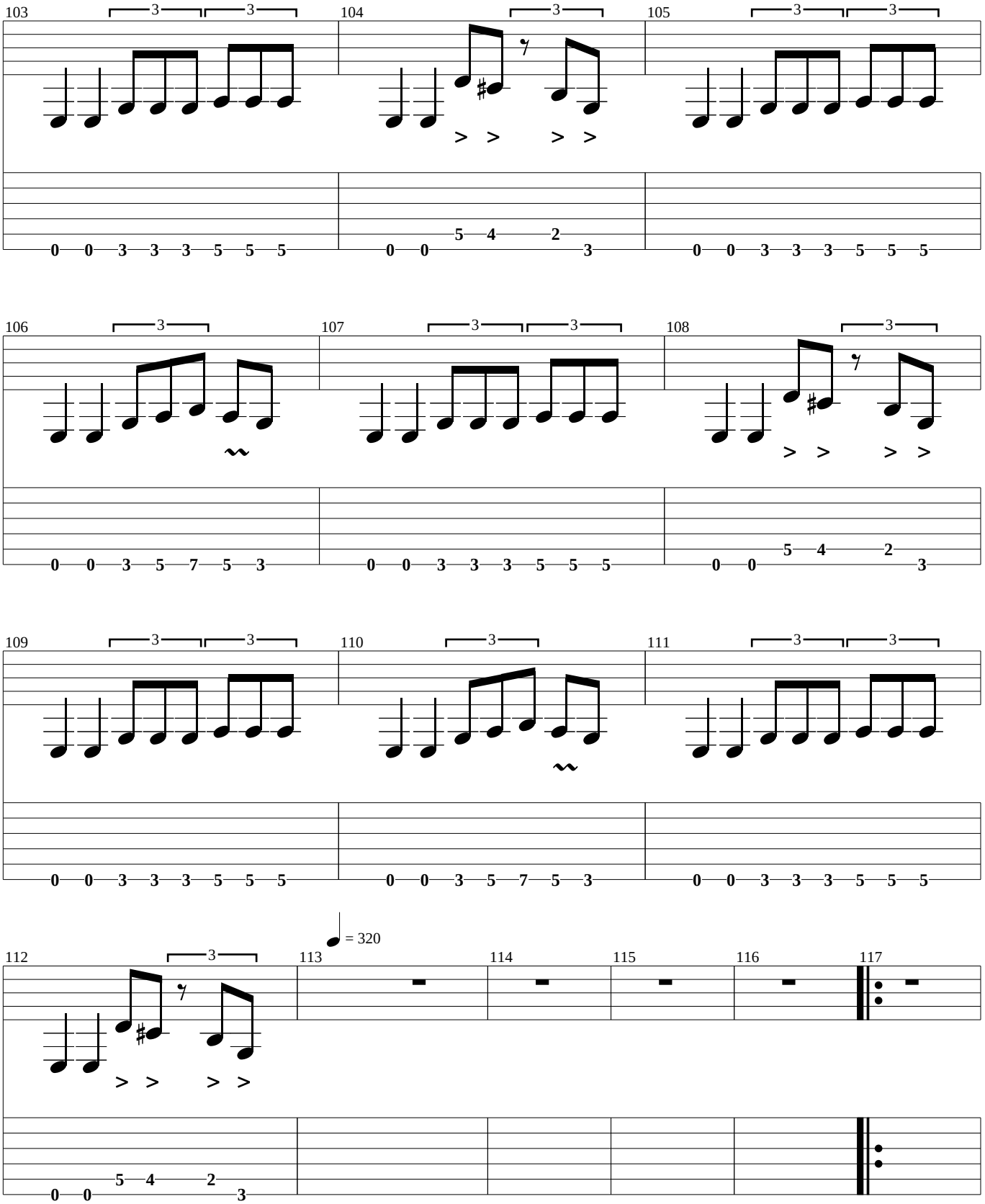
103
104
105
106
107
108
109
110
111
112
113
114
115
116
117
= 320

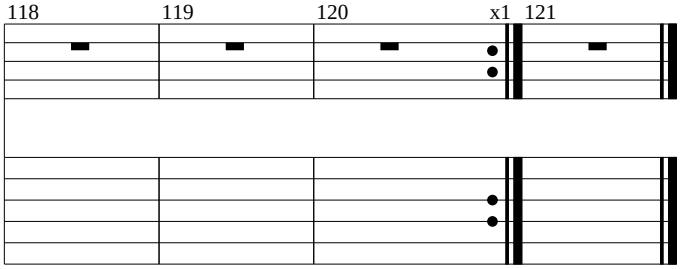
118
119
120
x1
121

Higher Ground

(Track 2)

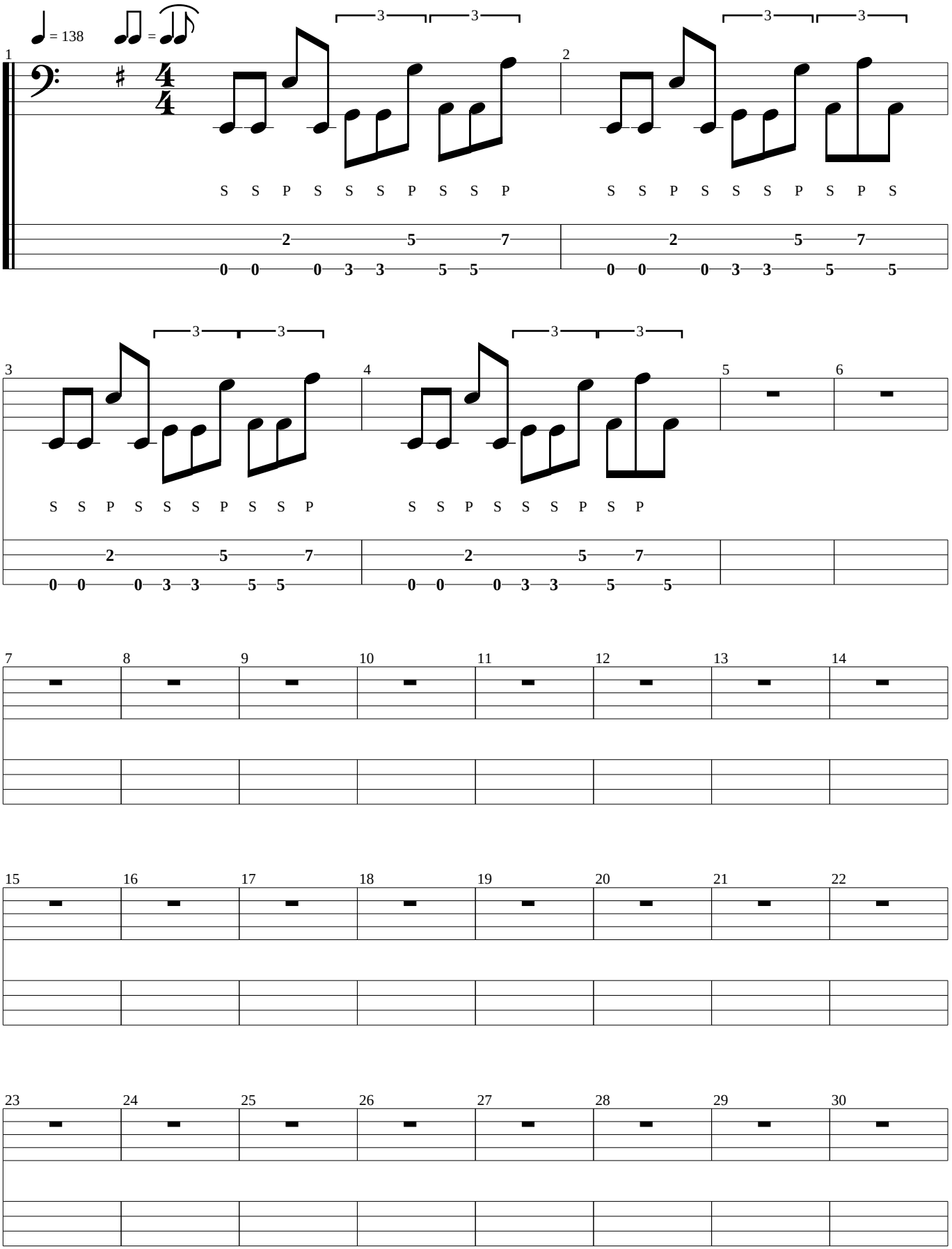

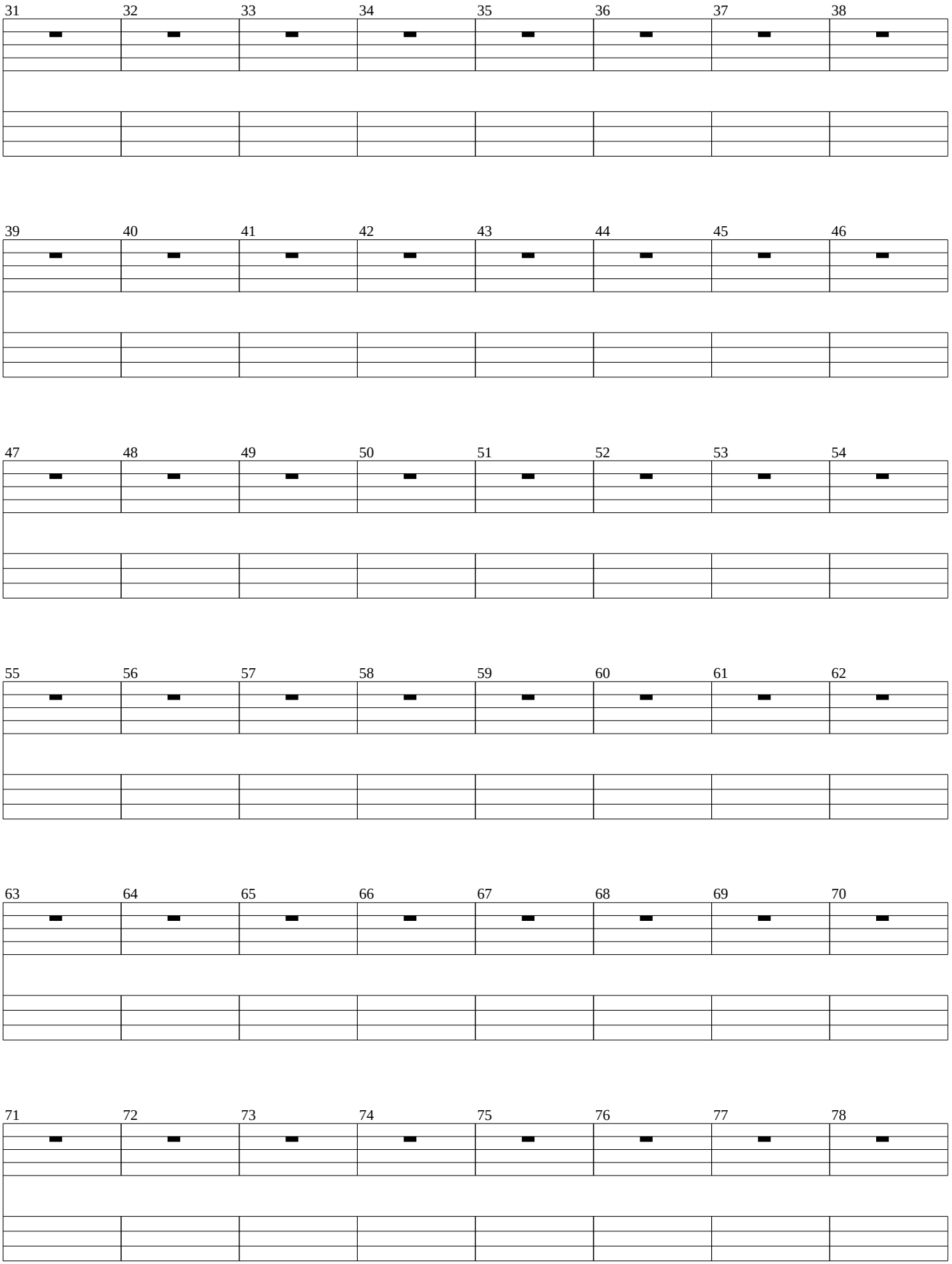
31 32 33 34 35 36 37 38
39 40 41 42 43 44 45 46
47 48 49 50 51 52 53 54
55 56 57 58 59 60 61 62
63 64 65 66 67 68 69 70
71 72 73 74 75 76 77 78

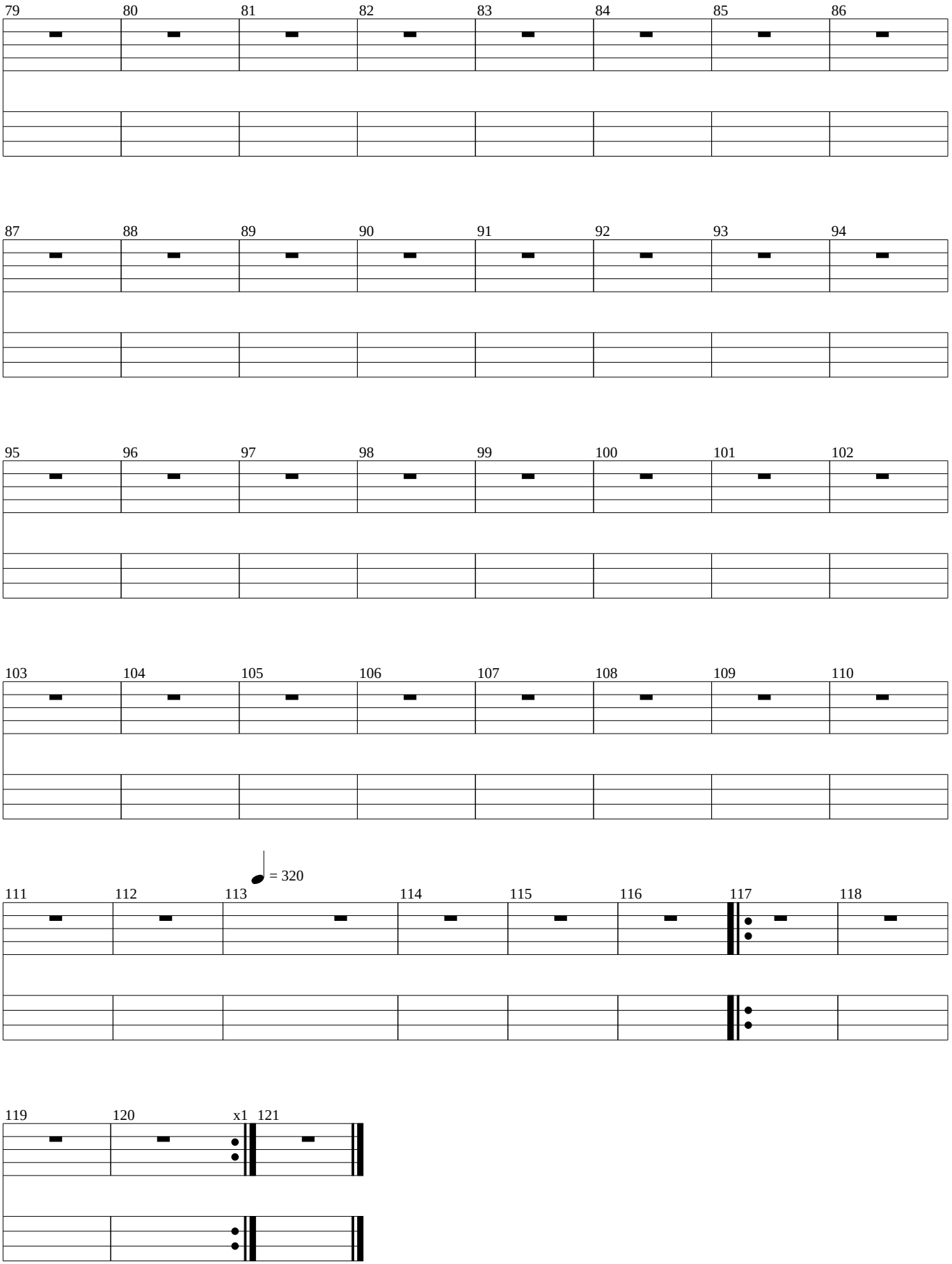
79
80
81
82
83
84
85
86
87
88
89
90
91
92
93
94
95
96
97
98
99
100
101
102
103
104
105
106
107
108
109
110
= 320
111
112
113
114
115
116
117
118
119
120
x1
121