Falling Into Grace

(Gtr.1 (w/ talk box and disto))

The Red Hot Chili Peppers

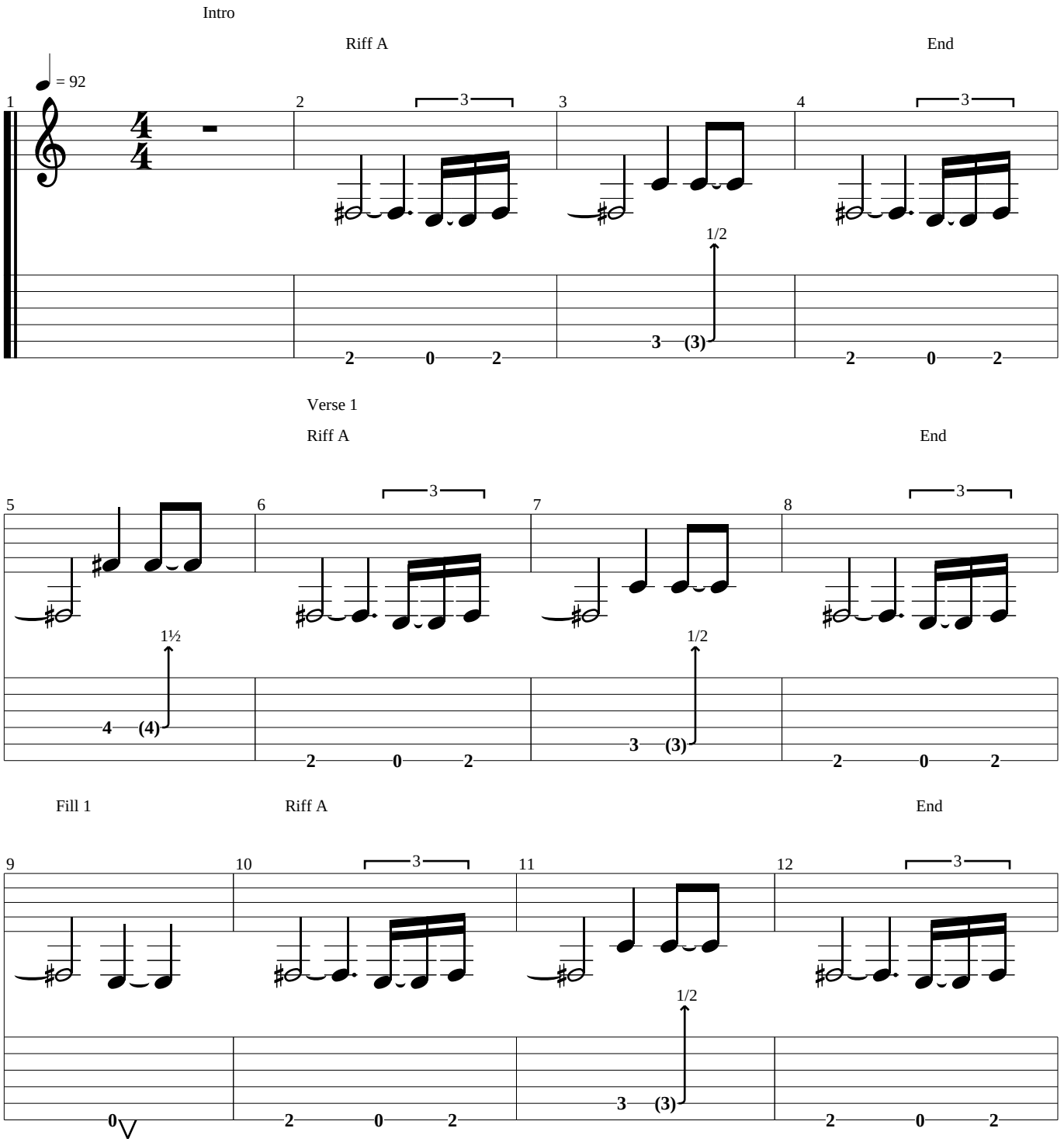

Pre-Chorus 1

Fill 1 Riff A End

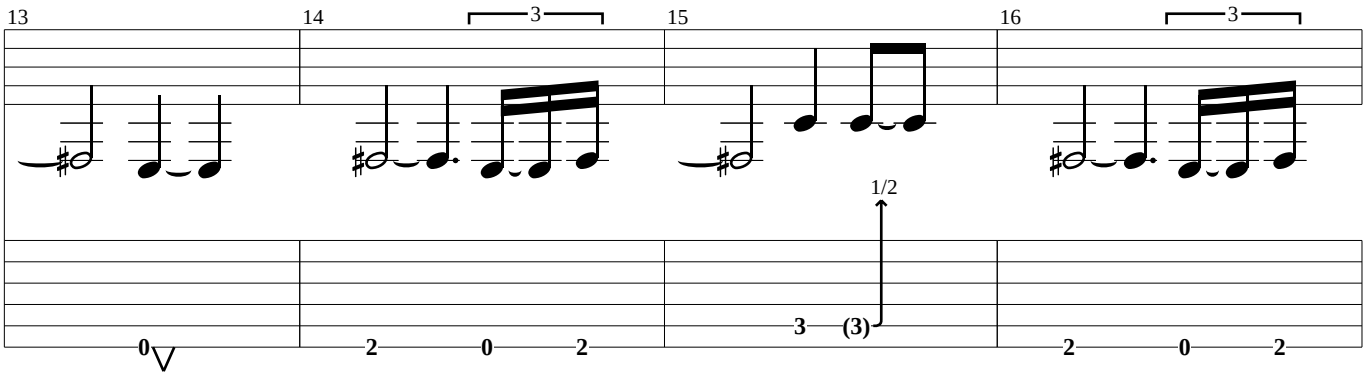

Chorus 1

Fill 1

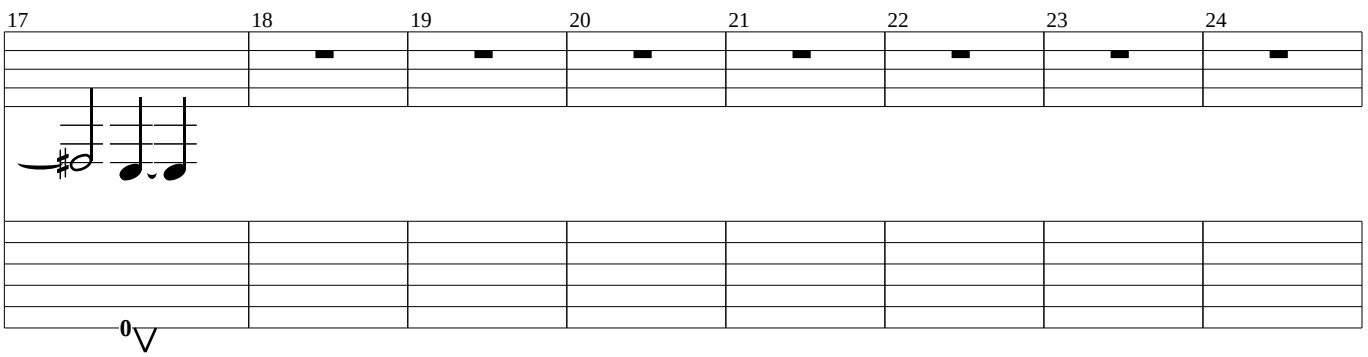

Riff A End Fill 1

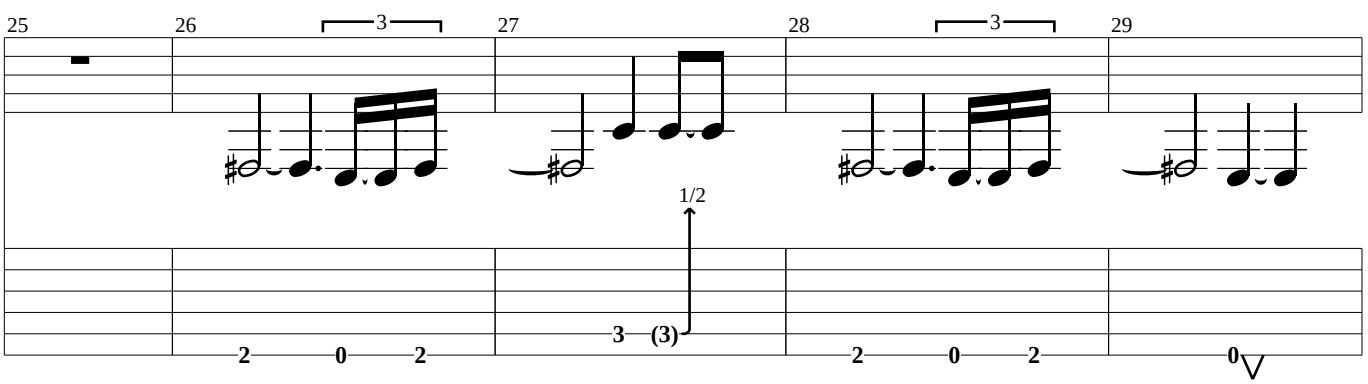

Verse 2

Fill 2 End Fill 1 Riff A

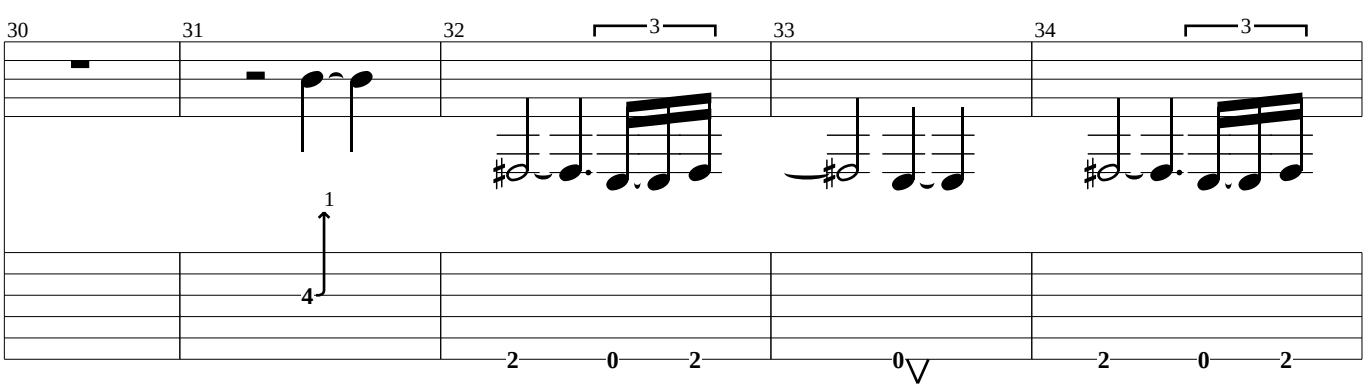

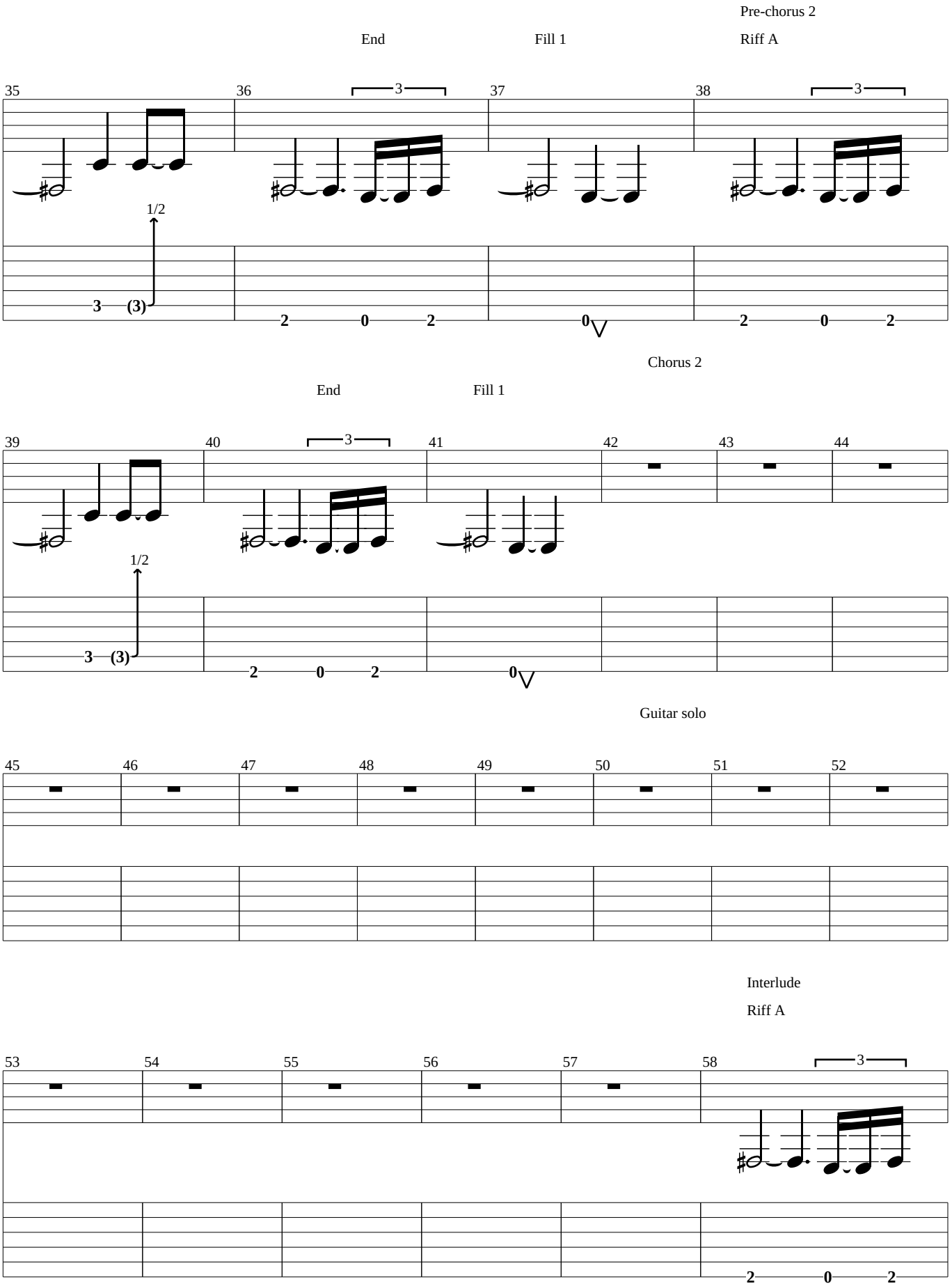
Pre-chorus 2
End
Fill 1
Riff A
35
36
37
38
1/2
3 (3)
2 0 2
0
2 0 2
Chorus 2
End
Fill 1
39
40
41
42
43
44
1/2
3 (3)
2 0 2
0
Guitar solo
45
46
47
48
49
50
51
52
Interlude
Riff A
53
54
55
56
57
58
2 0 2

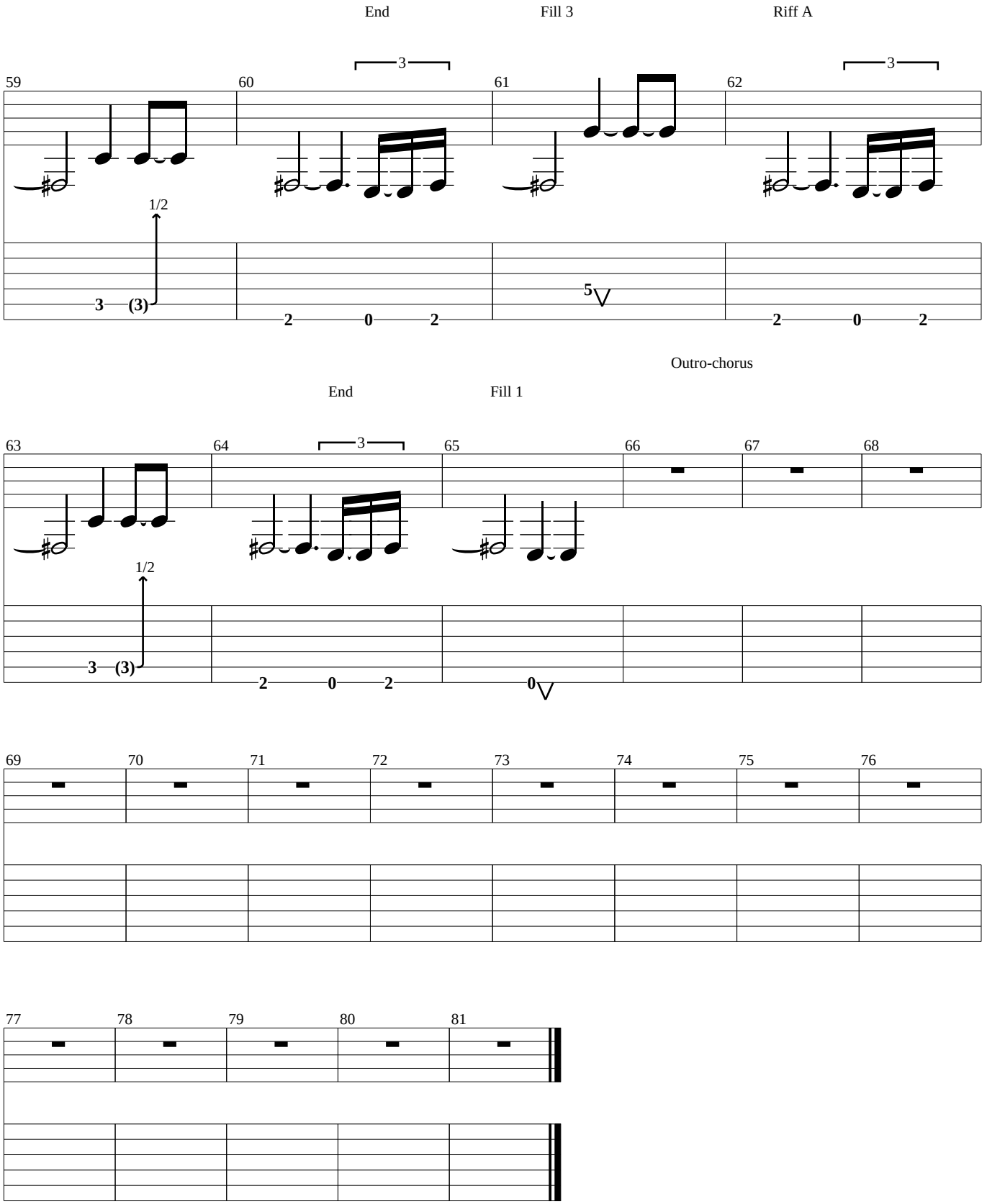
End
Fill 3
Riff A
59
60
61
62
3
3
1/2
3 (3)
2 0 2
5
2 0 2
Outro-chorus
End
Fill 1
63
64
65
66
67
68
3
1/2
3 (3)
2 0 2
0
69
70
71
72
73
74
75
76
77
78
79
80
81

Falling Into Grace

(Gtr.2 (clean tone))

The Red Hot Chili Peppers

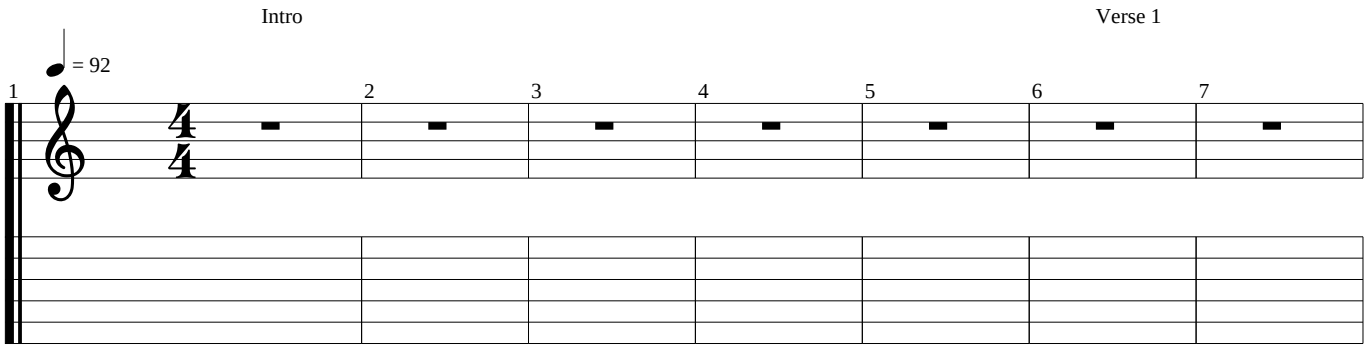

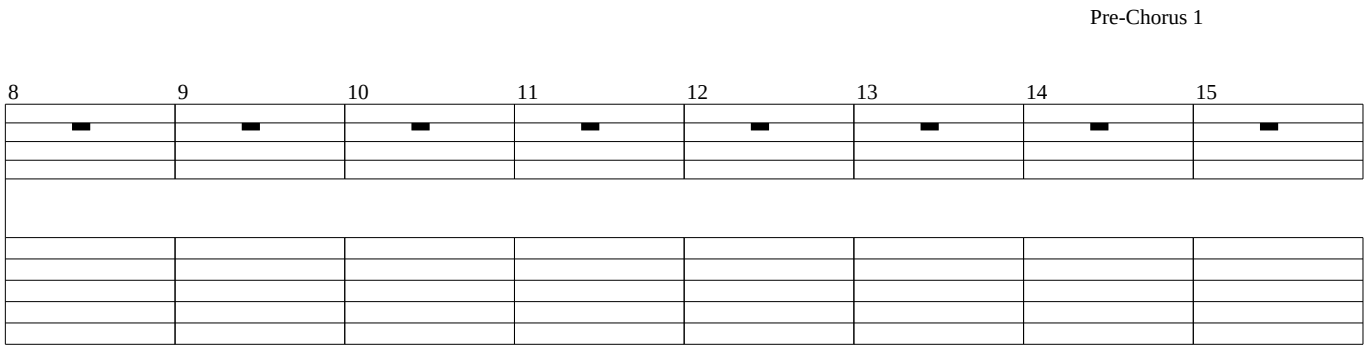

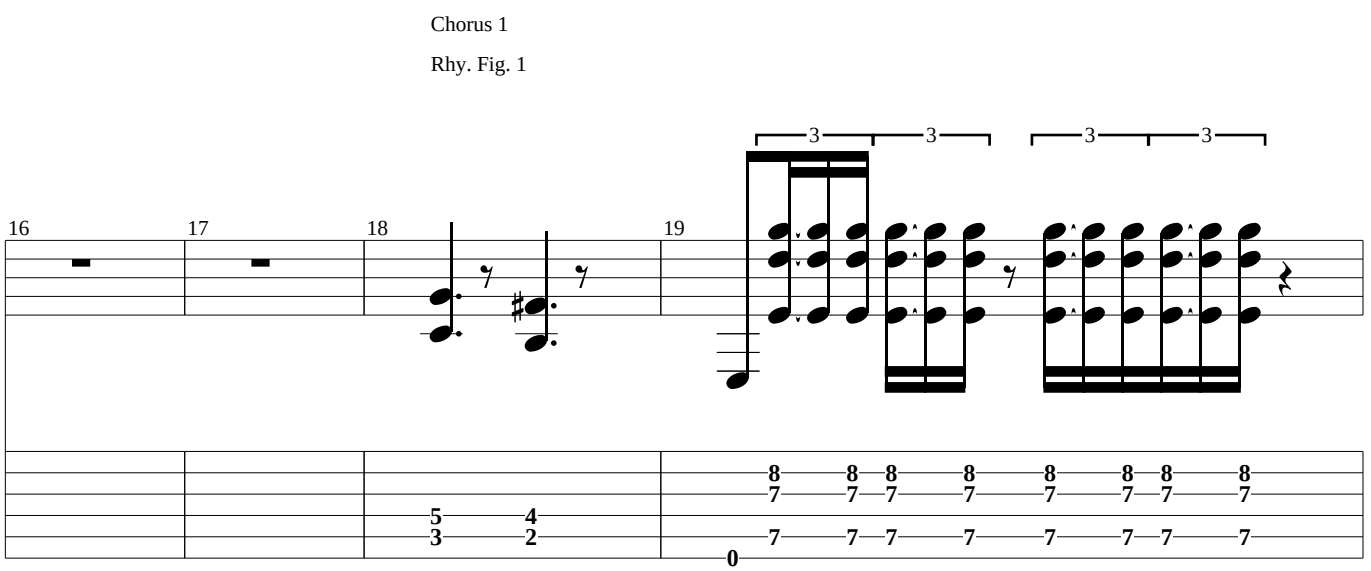

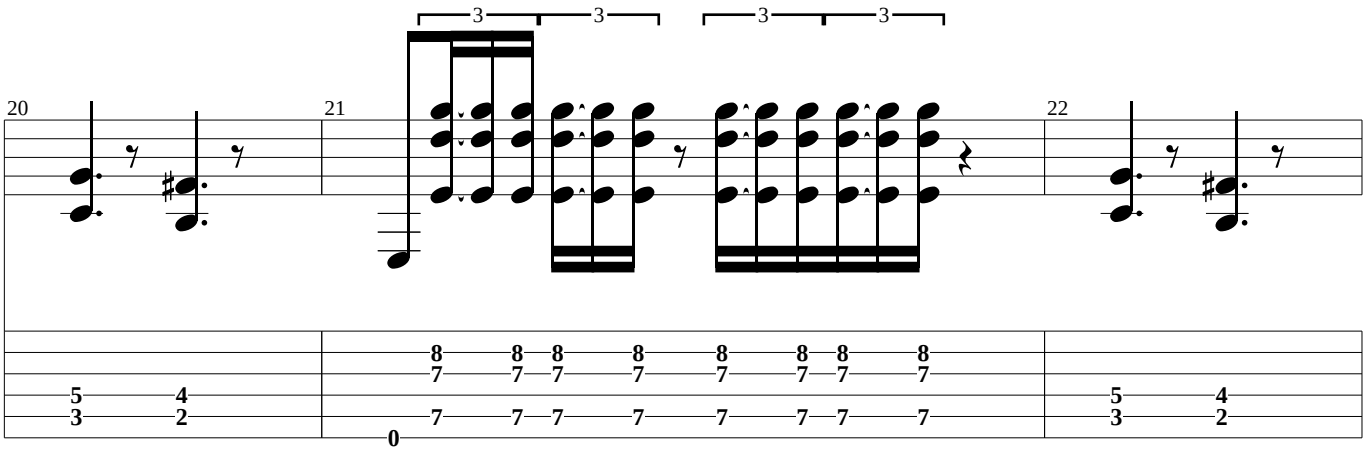

End

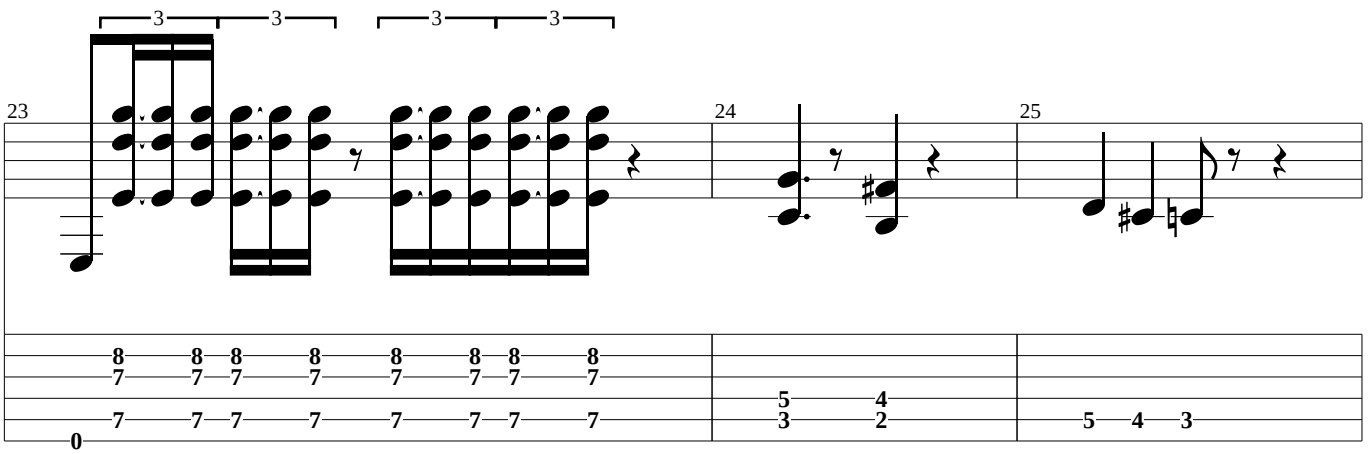

Verse 2

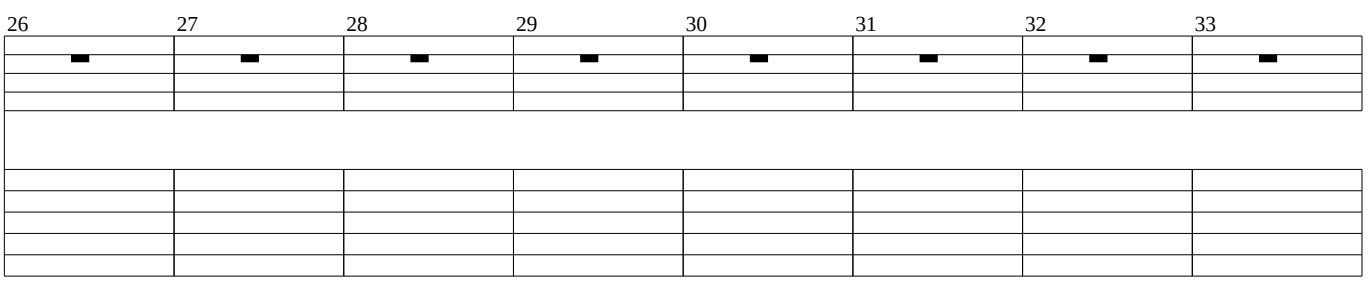

Pre-chorus 2

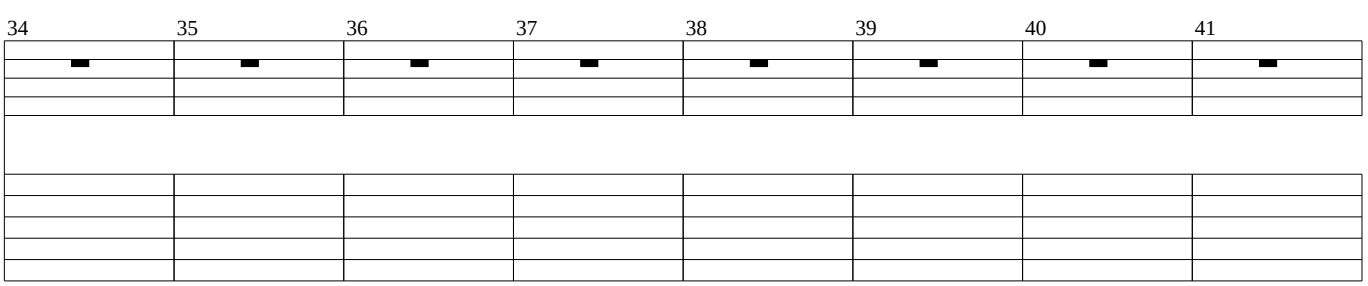

Chorus 2

Rhy. Fig. 1

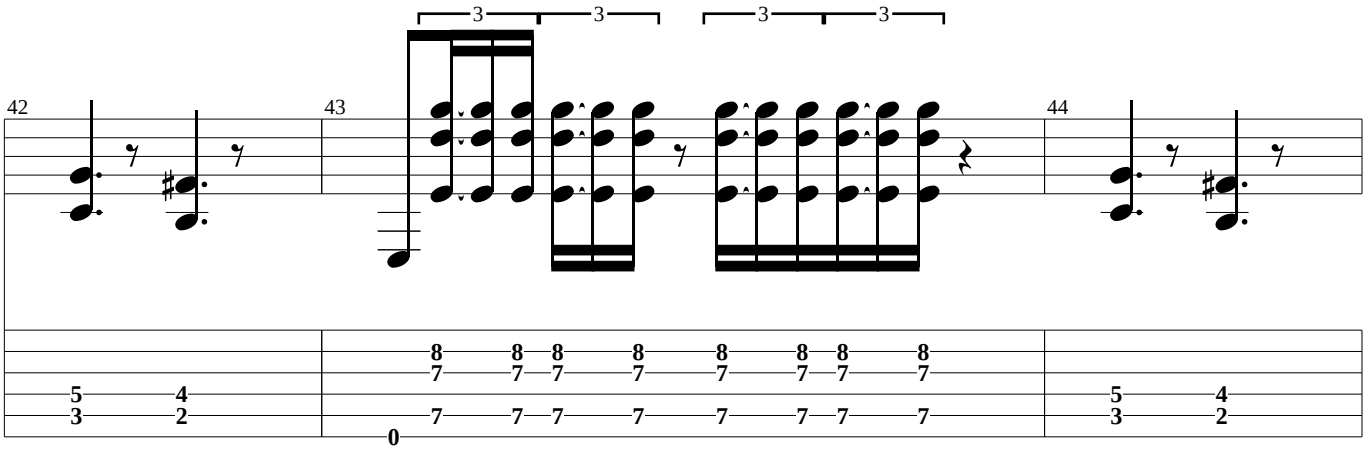

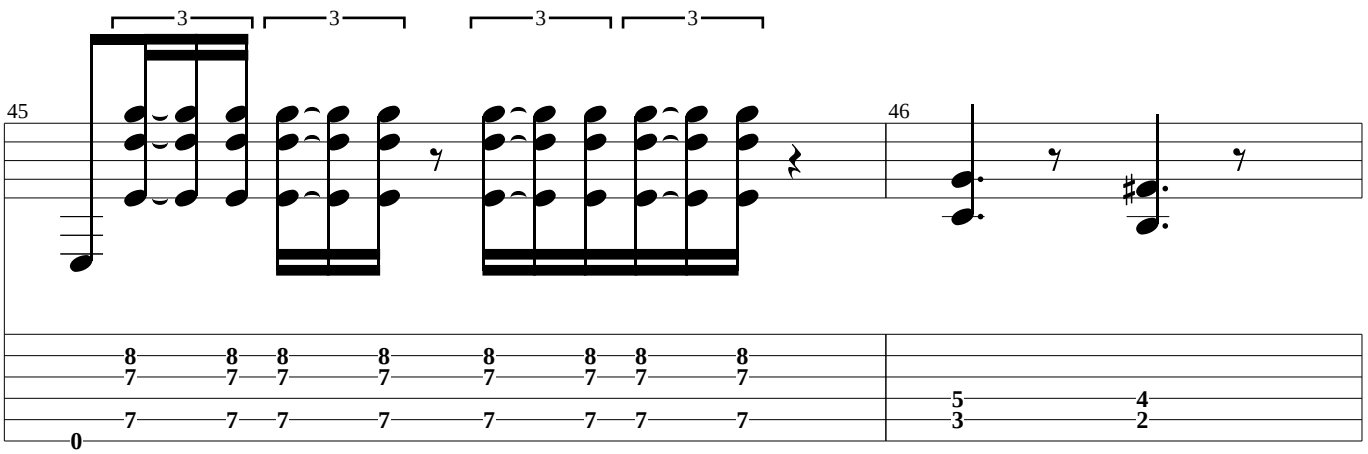

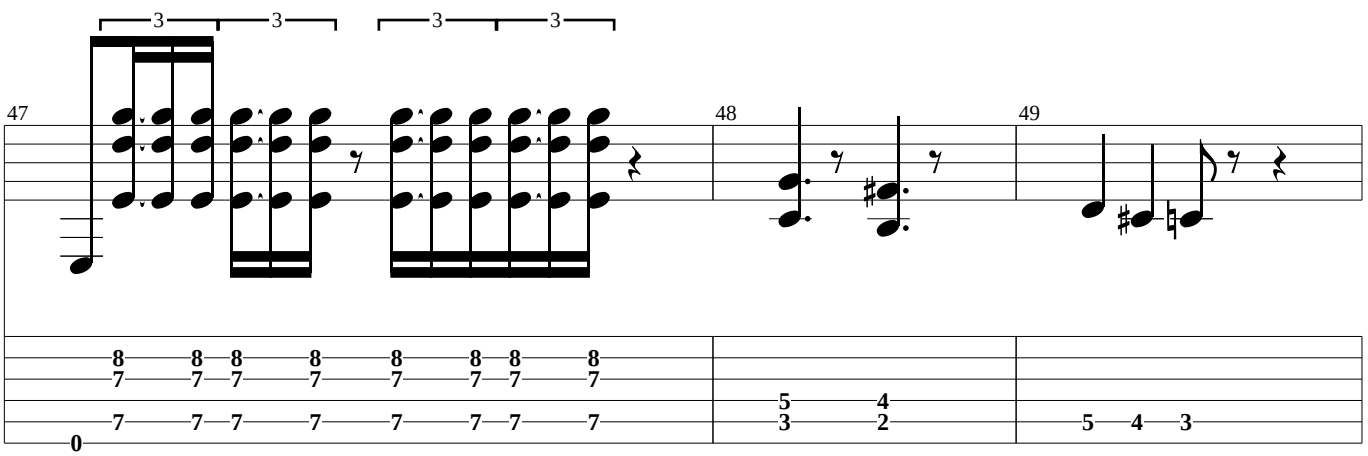

Guitar solo

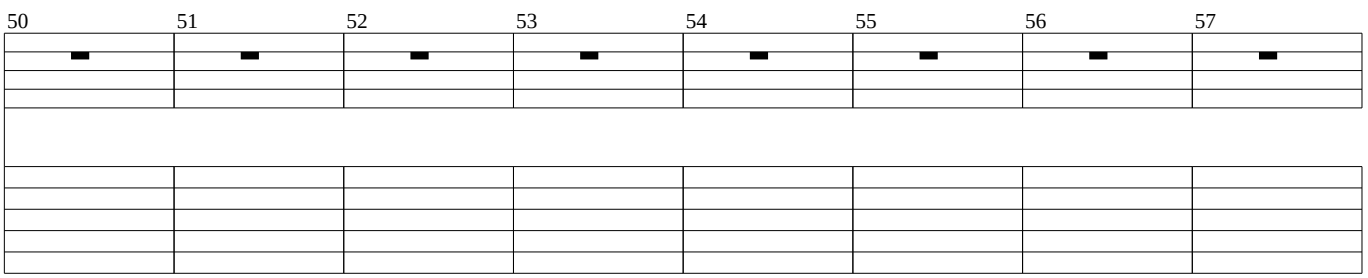

Interlude

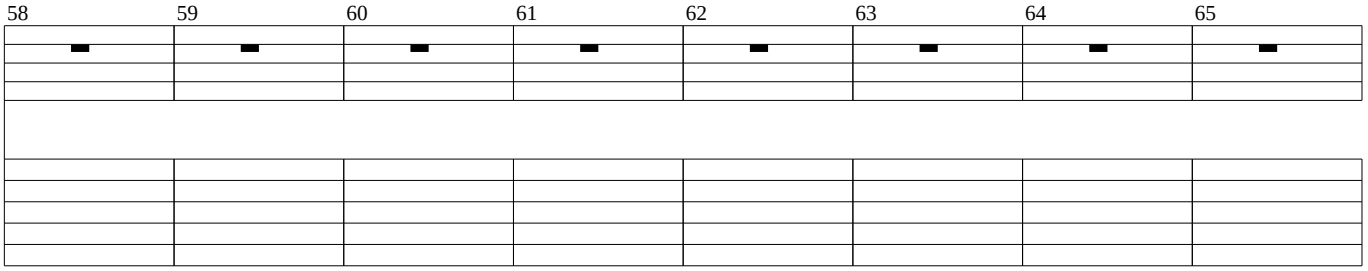

Outro-chorus

Rhy. Fig. 1

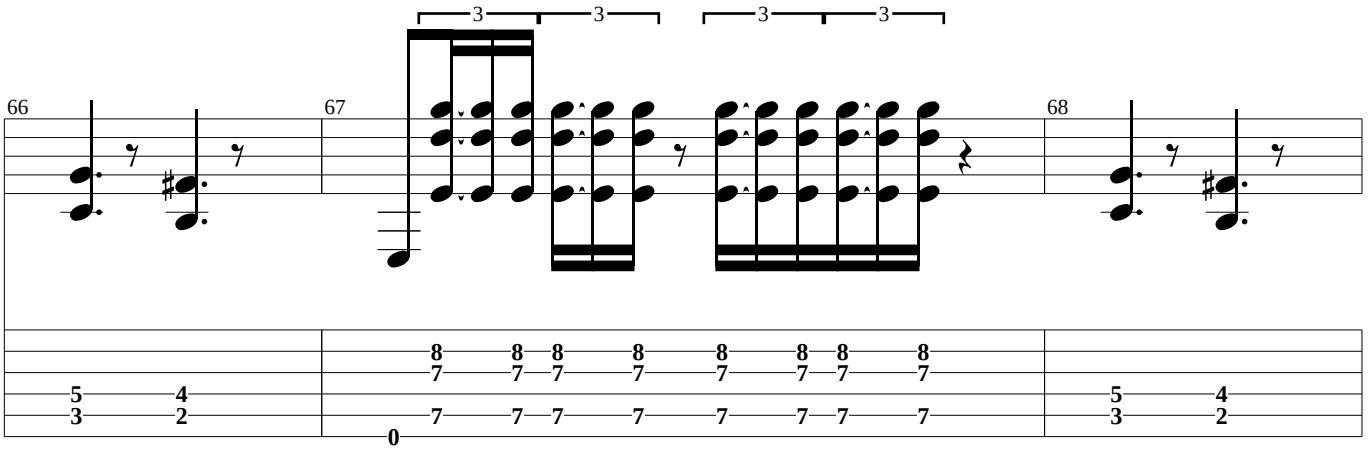

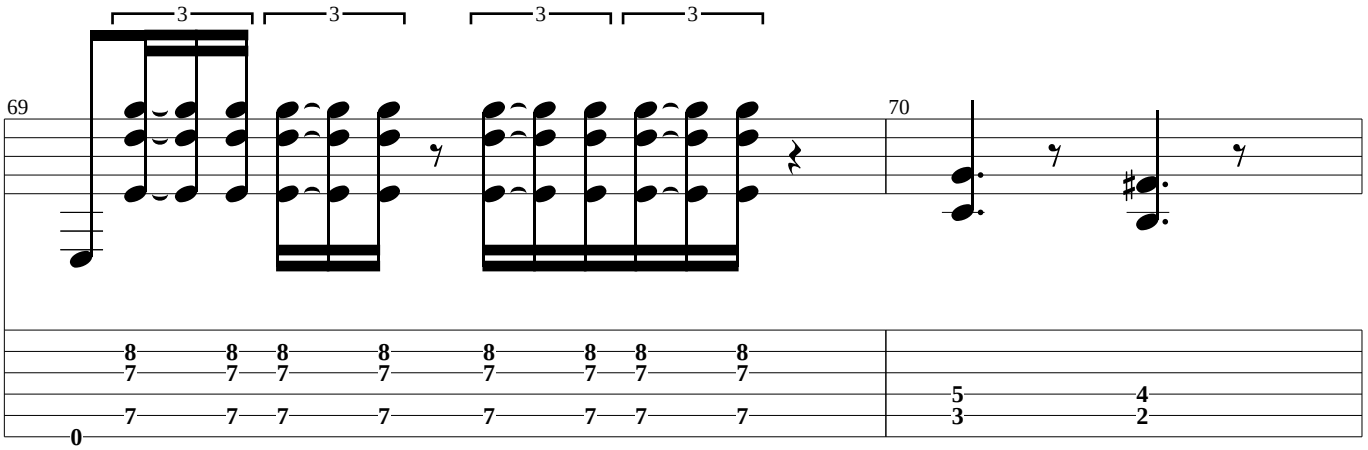

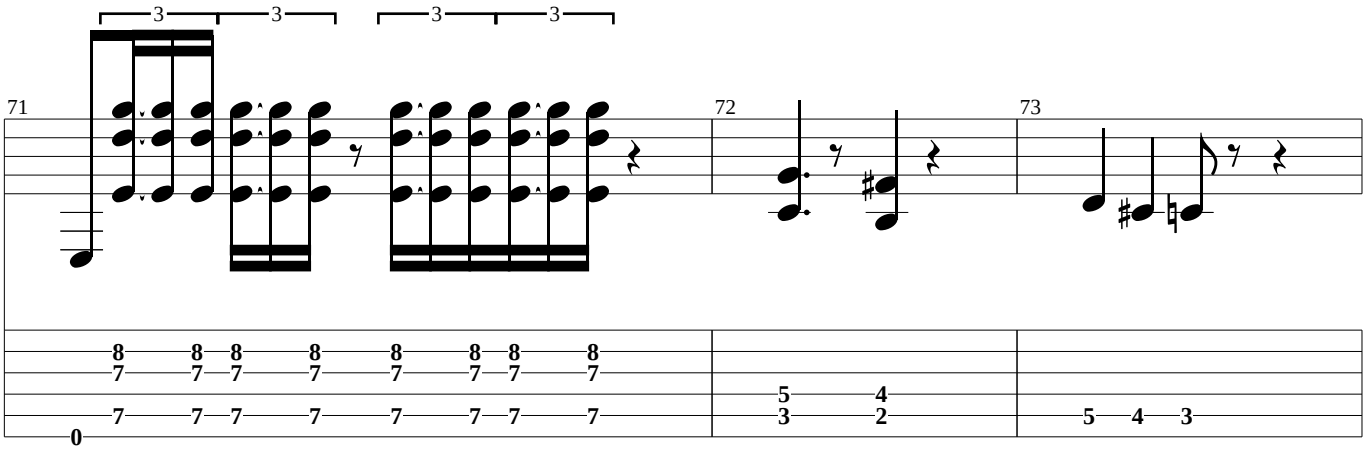

Rhy. Fig. 1

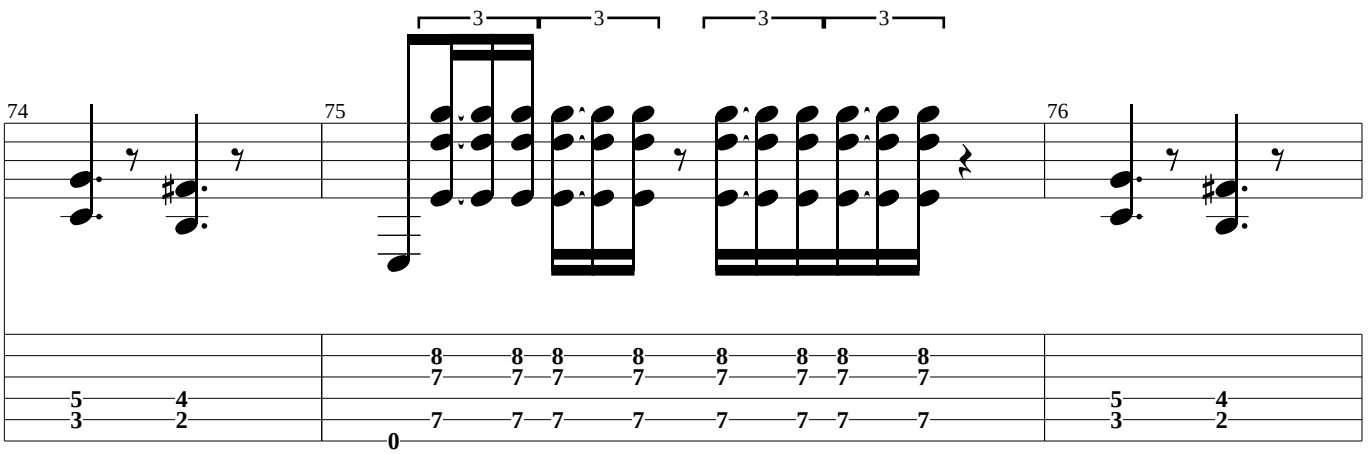

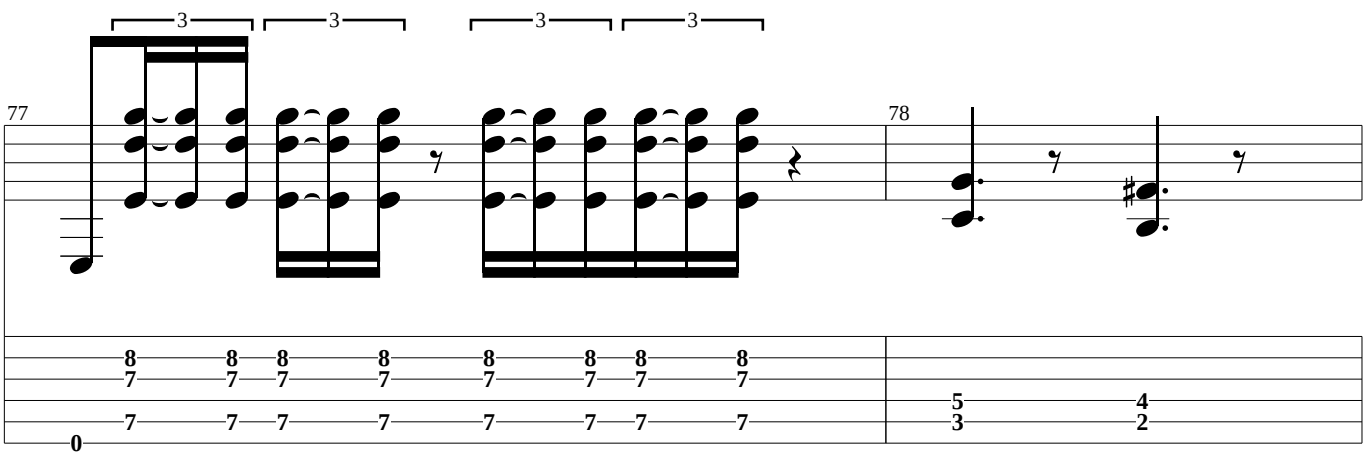

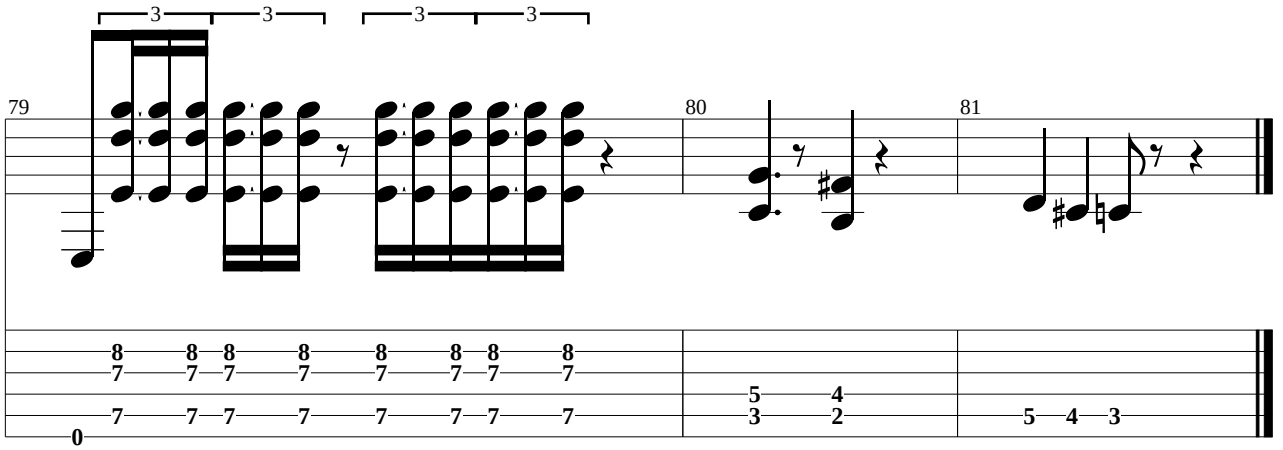
79
80
81
3
3
3
3
8 7 8 7 8 7 8 7 8 7 8 7 8 7 8 7
7 7 7 7 7 7 7 7
0
5 4
3 2
5 4 3

Falling Into Grace

(Gtr.3 (w/ disto and chorus))

The Red Hot Chili Peppers

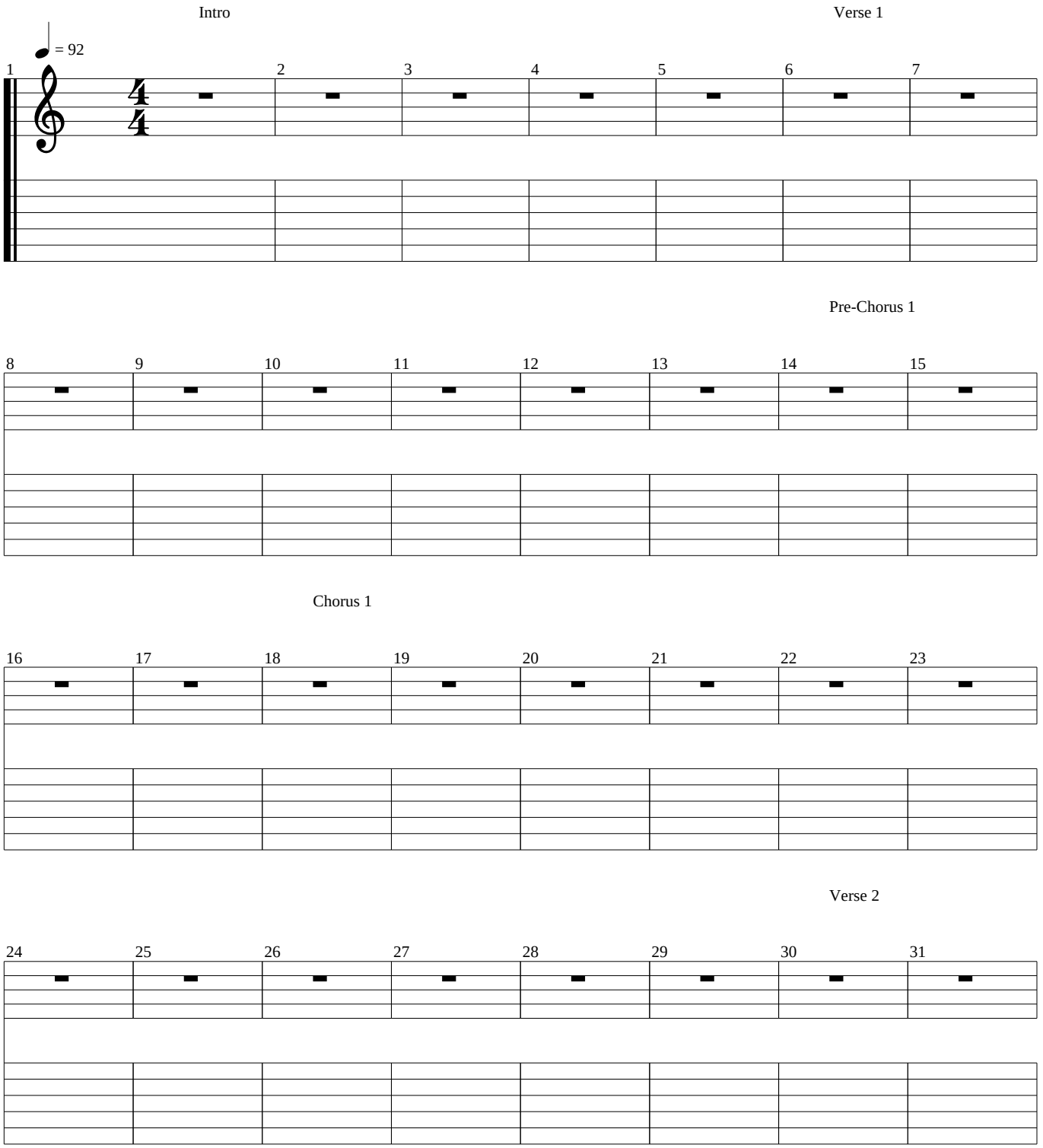

Pre-chorus 2

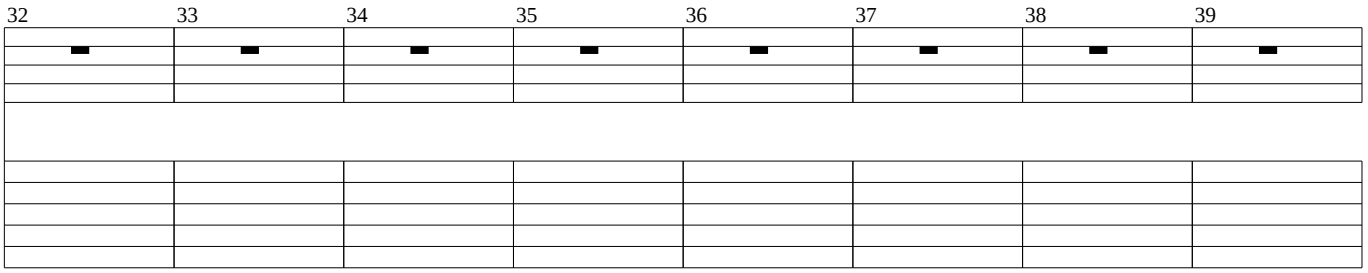

Chorus 2

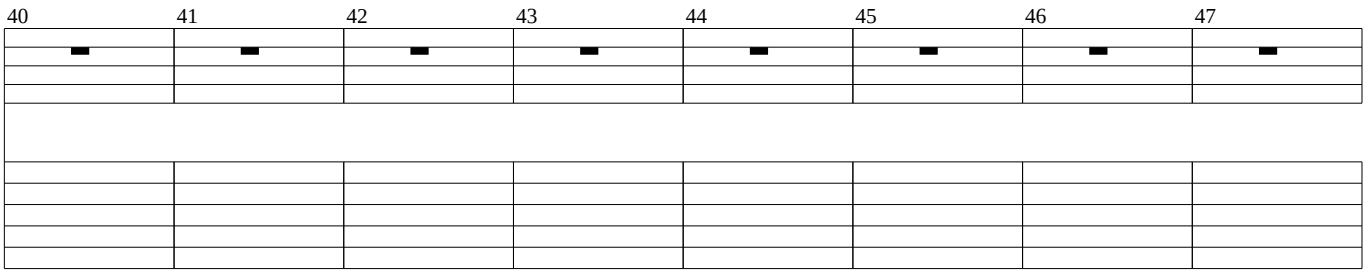

Guitar solo

Guitar Solo

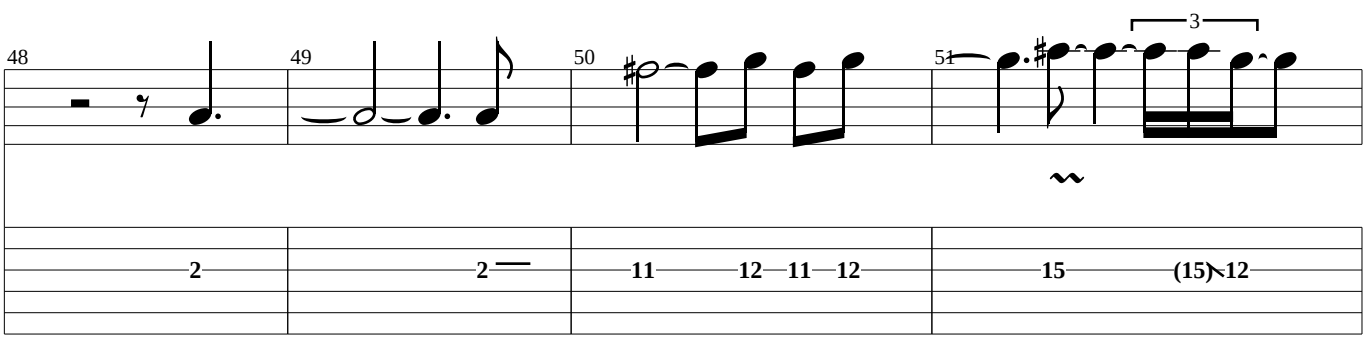

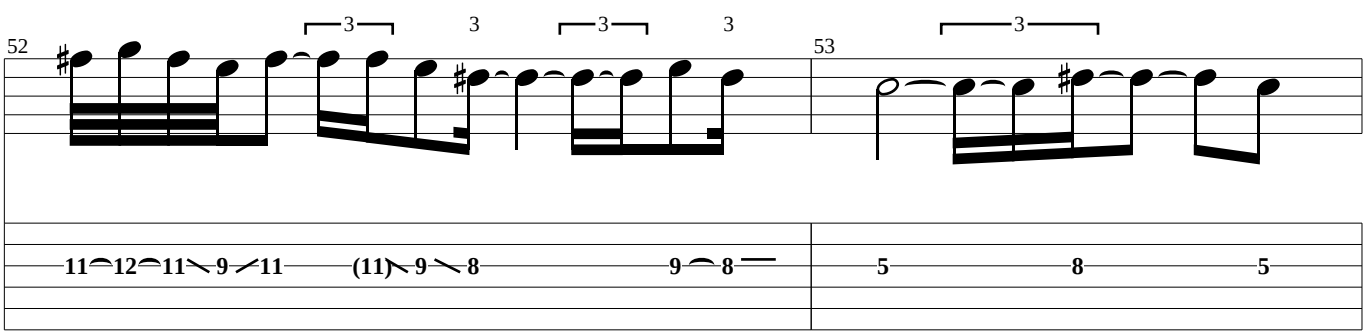

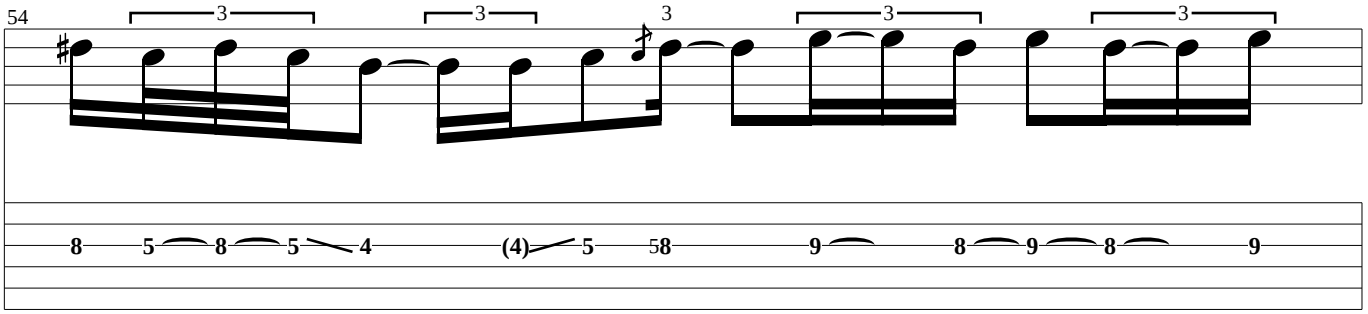

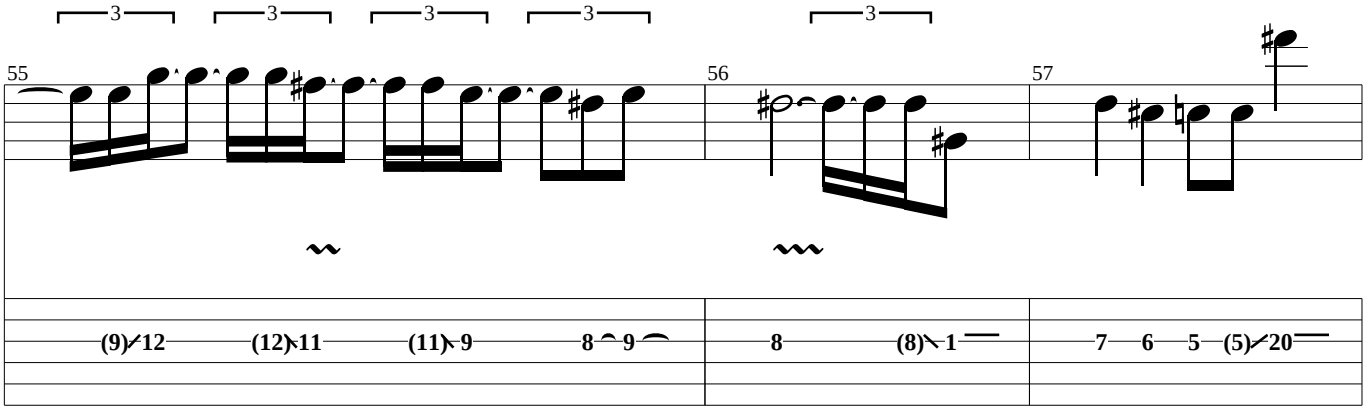

Interlude

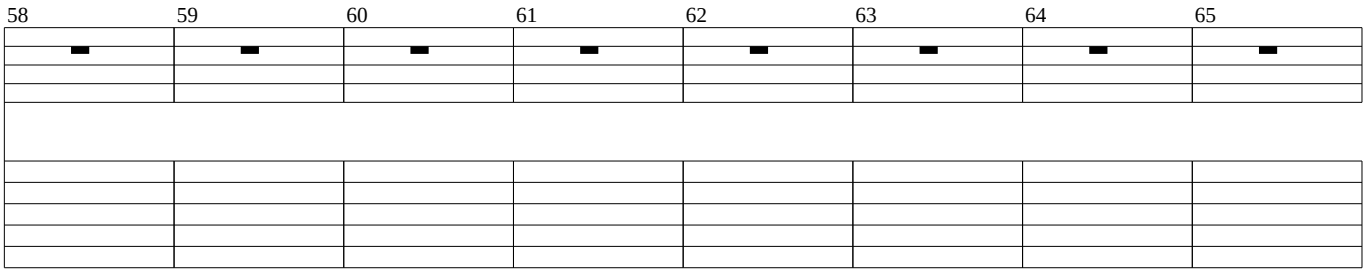

Outro-chorus

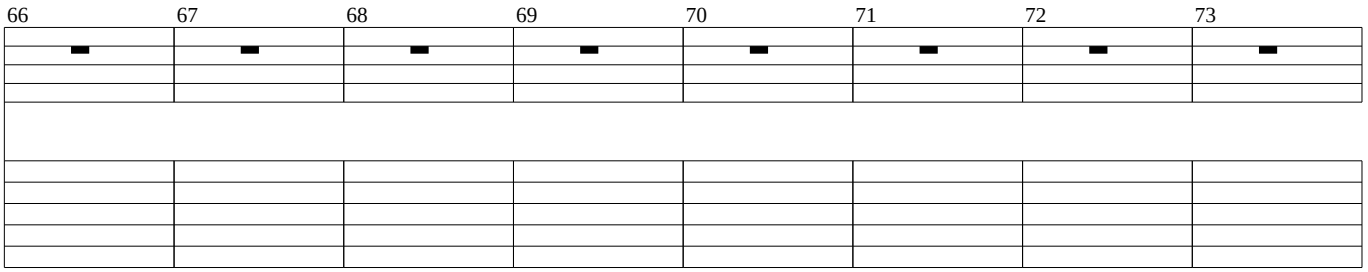

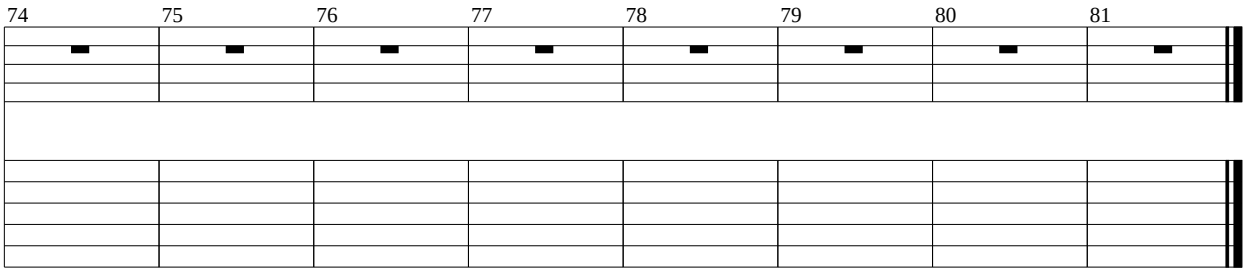
74
75
76
77
78
79
80
81

Falling Into Grace

(Gtr.4 (acoustic))

The Red Hot Chili Peppers

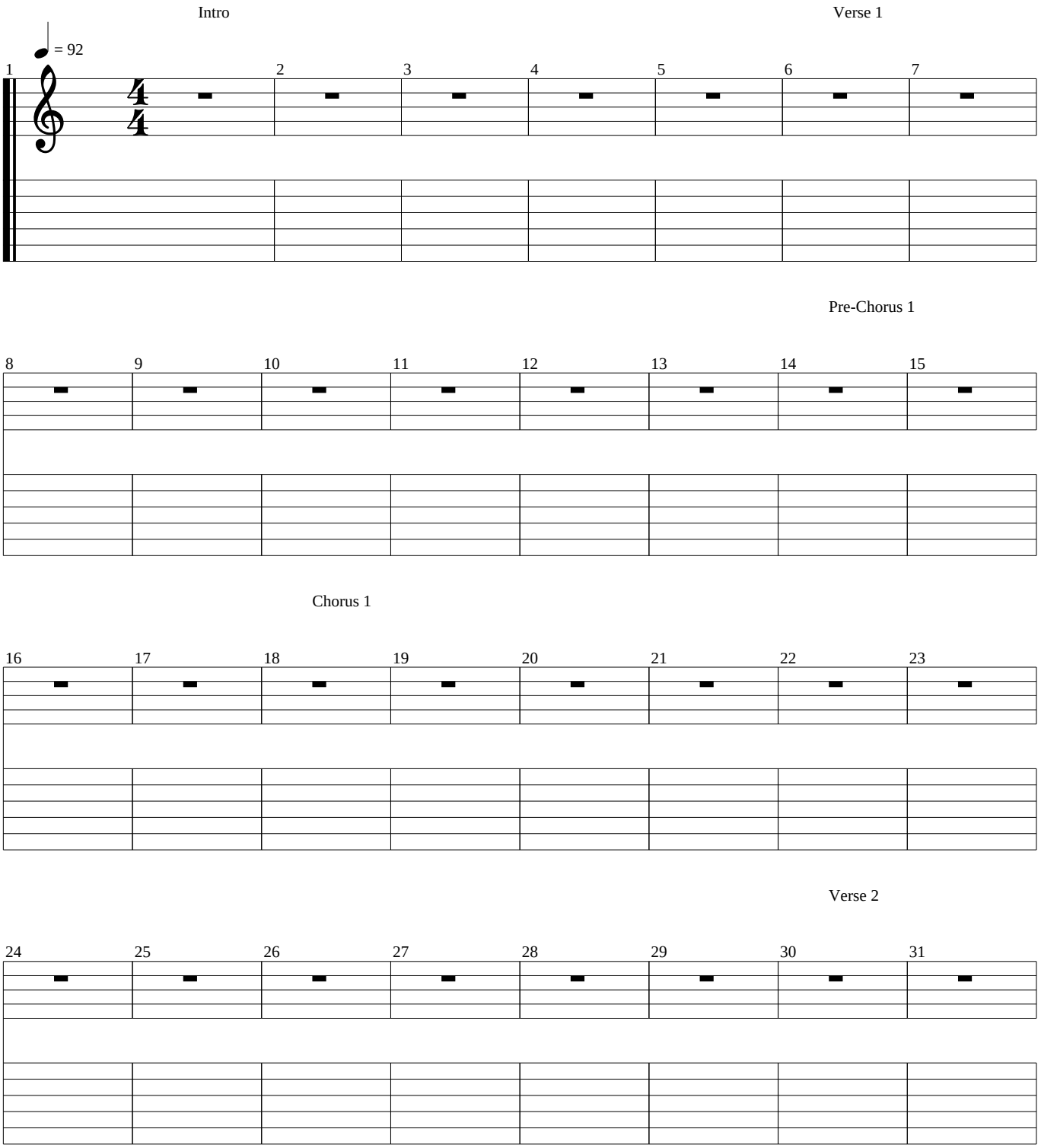

Pre-chorus 2

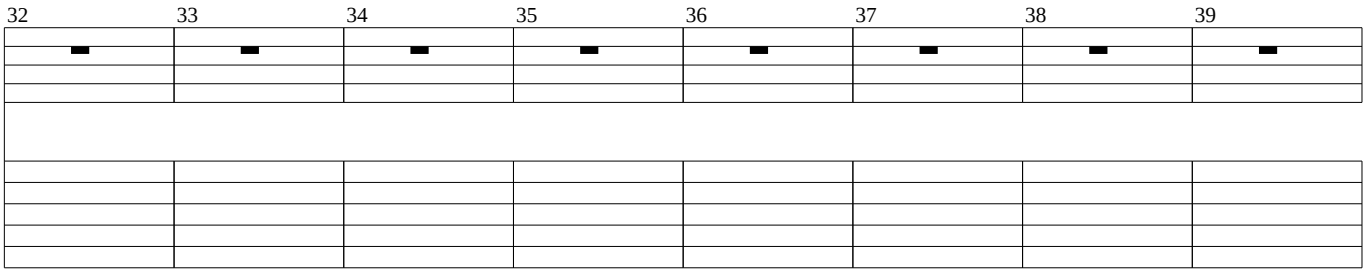

Chorus 2

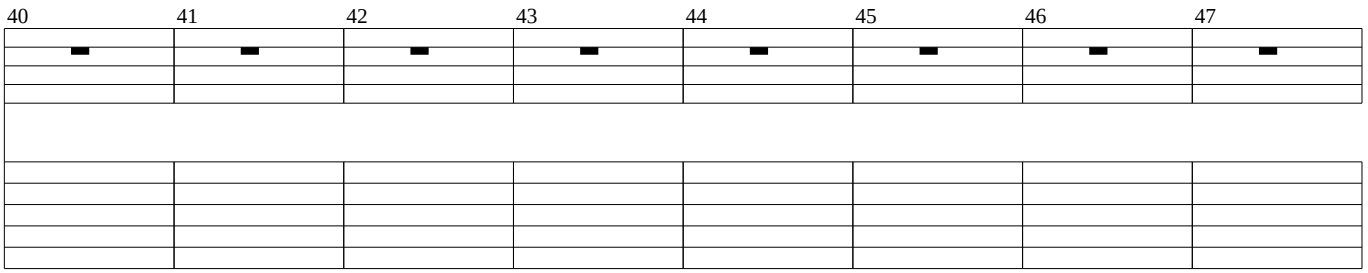

Guitar solo

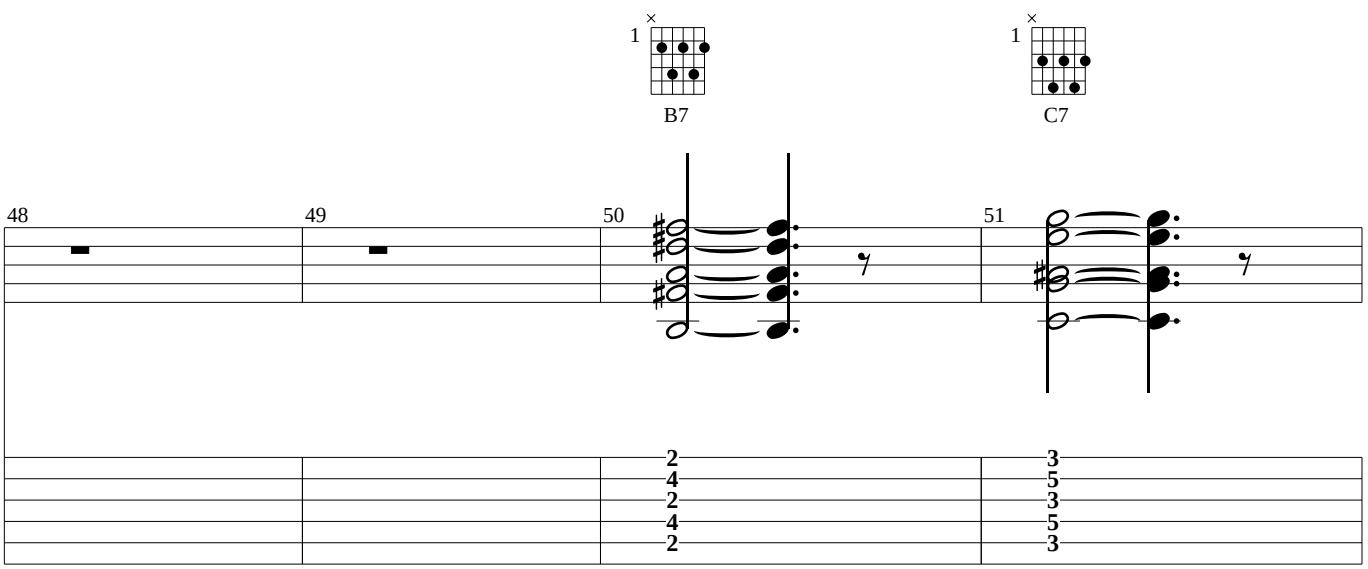

Rhy. Fig. 2

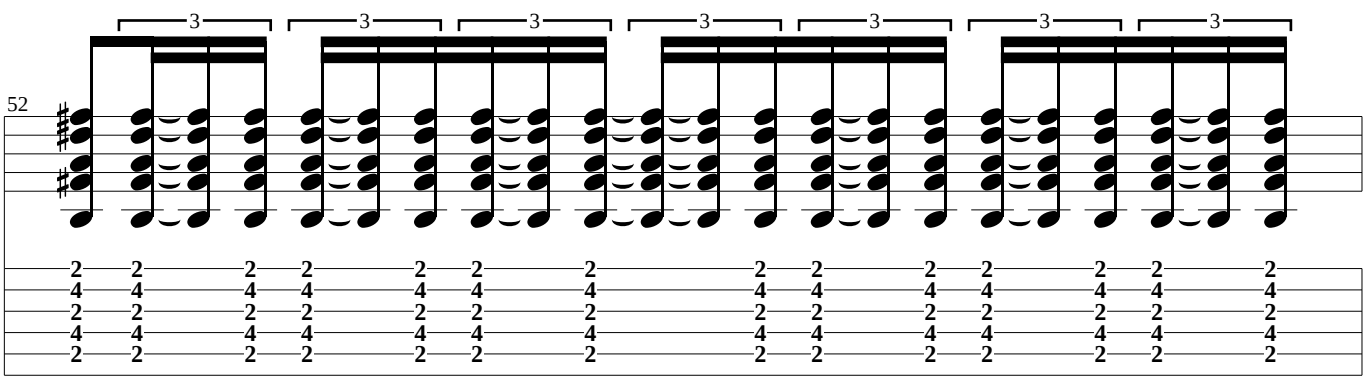

End

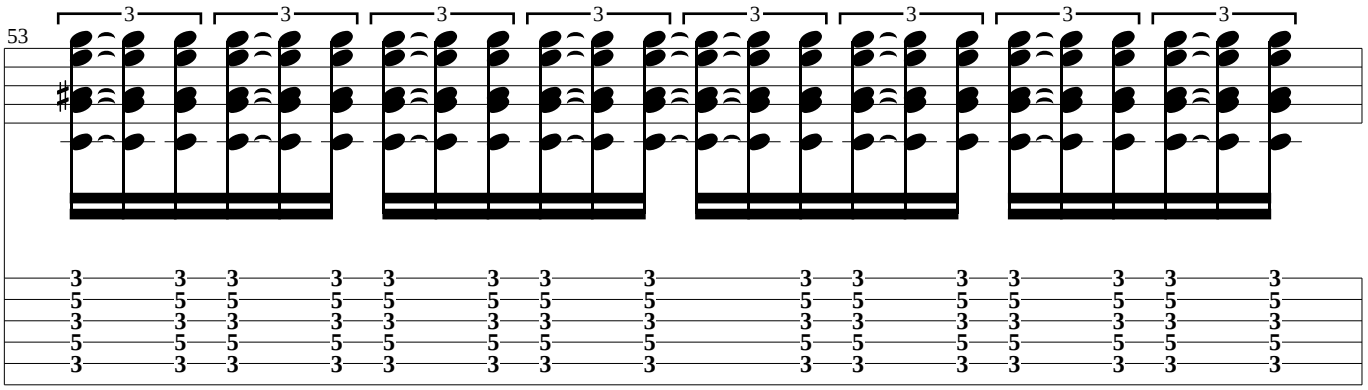

Rhy. Fig. 2

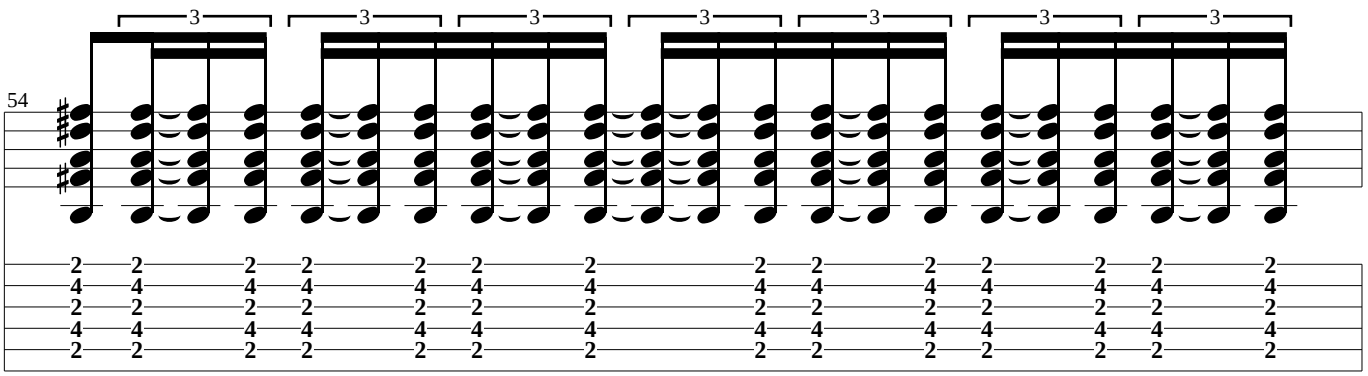

End

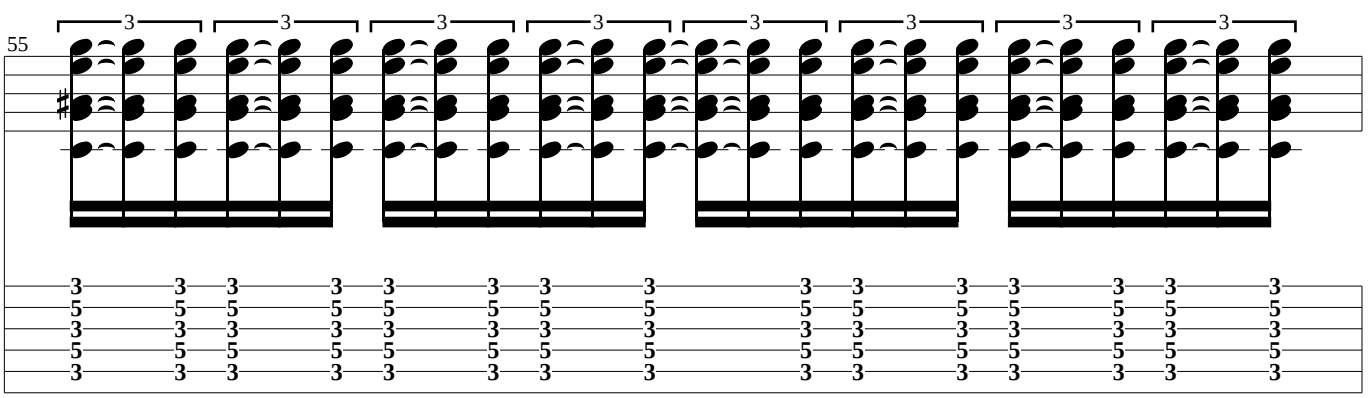

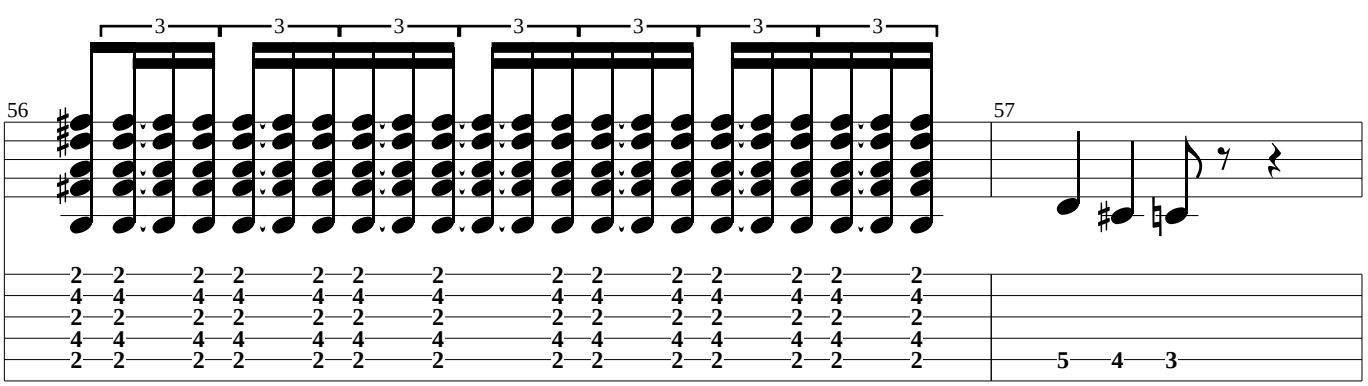

Interlude

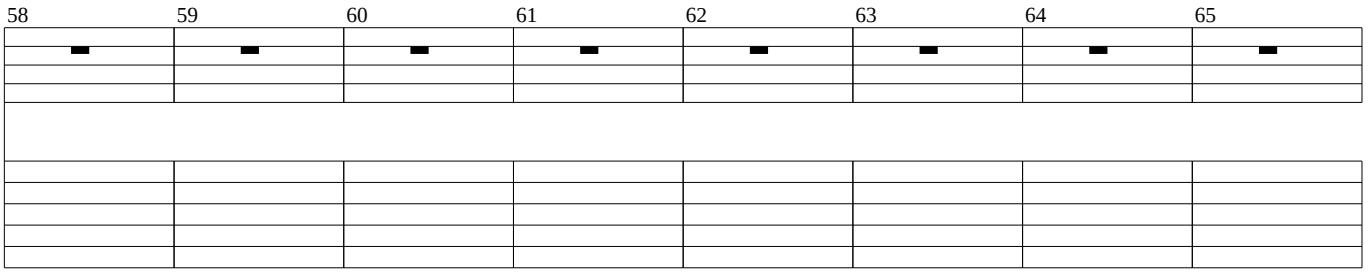

Outro-chorus

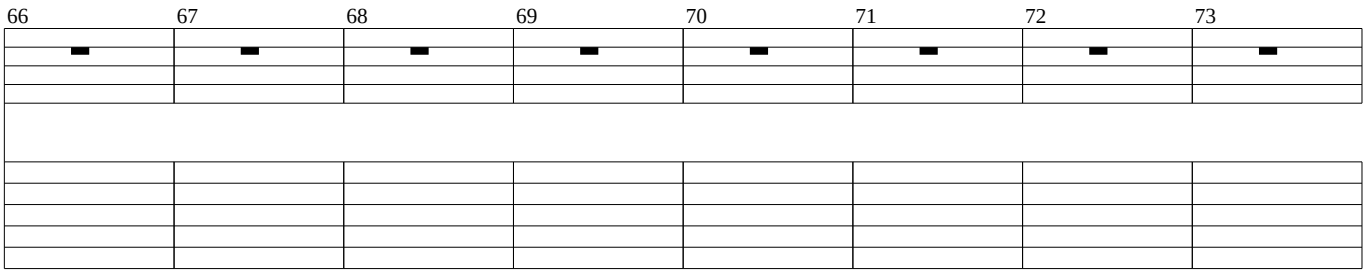

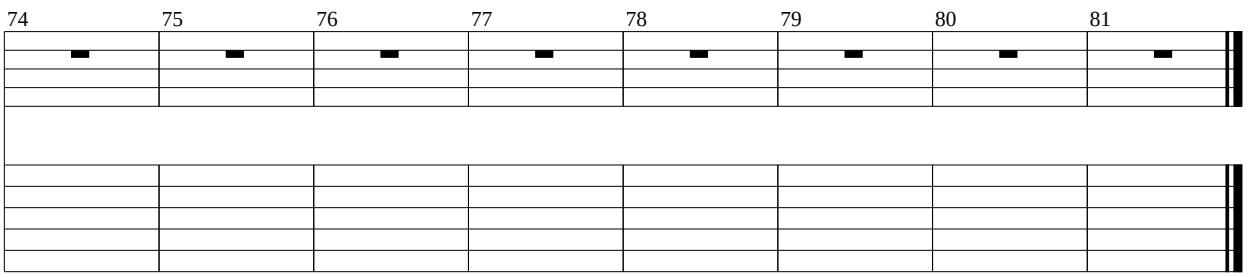

Falling Into Grace

(Bass)

The Red Hot Chili Peppers

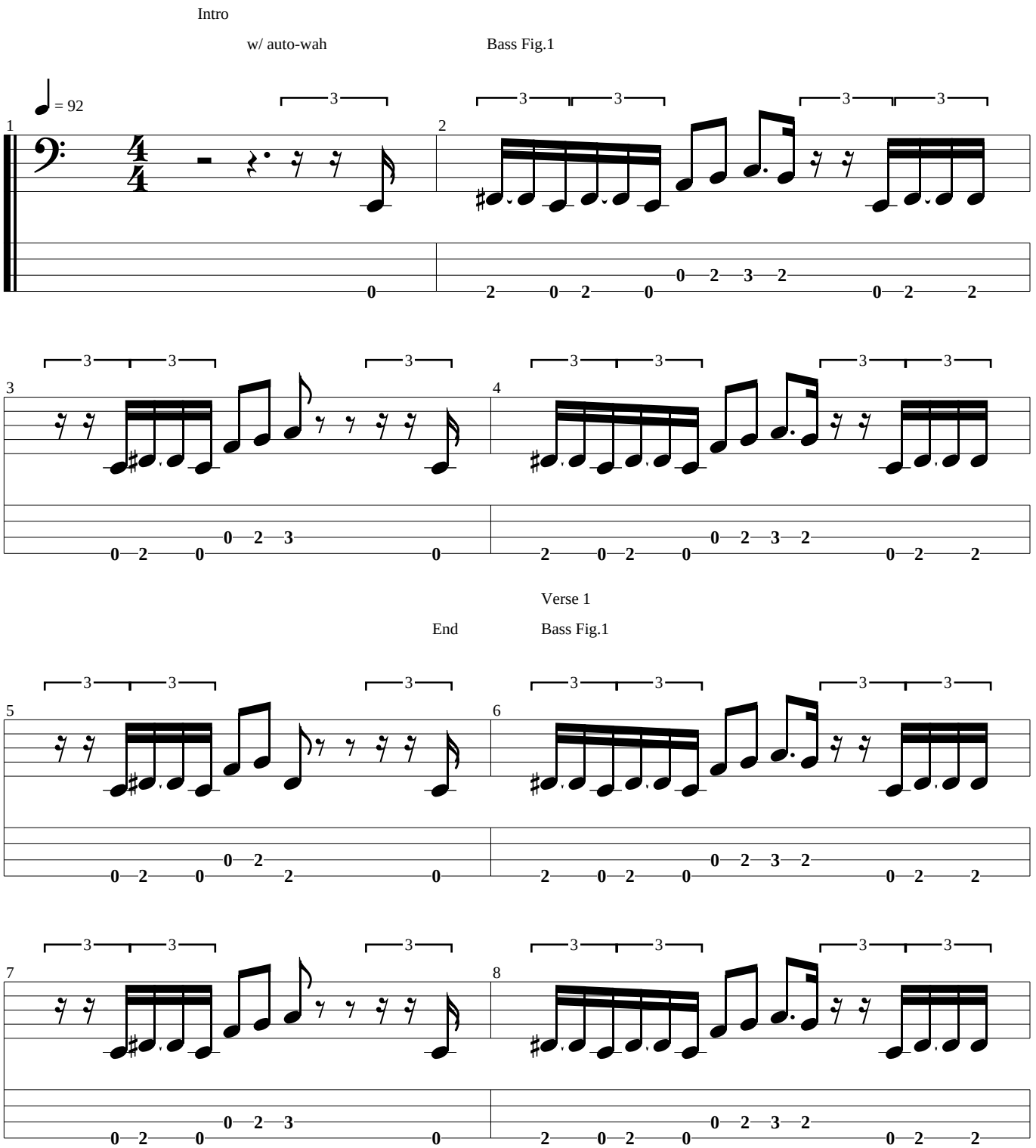

End

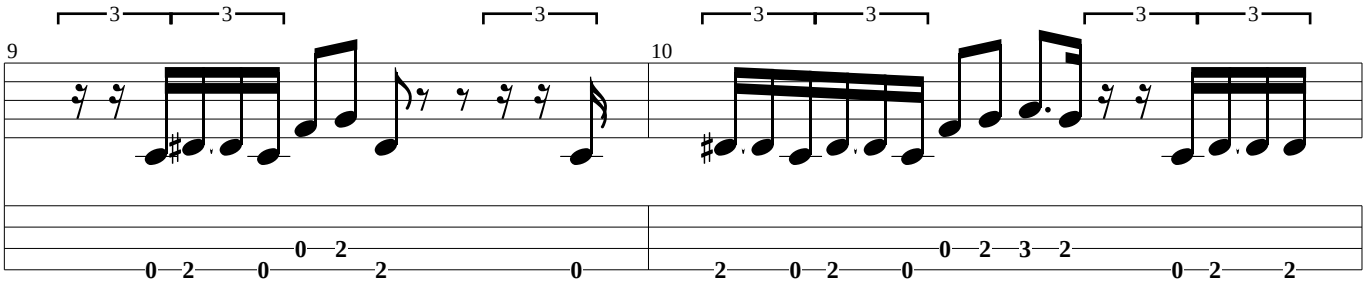

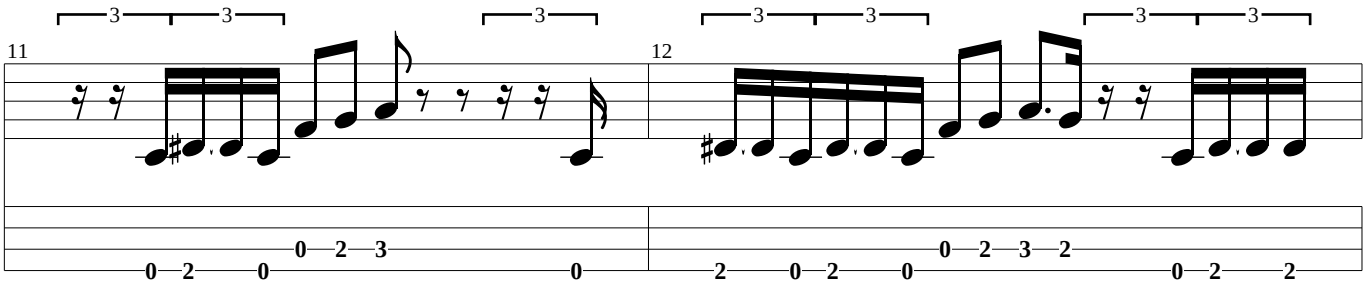

Pre-Chorus 1

Bass Fill 1

Bass Fig.1

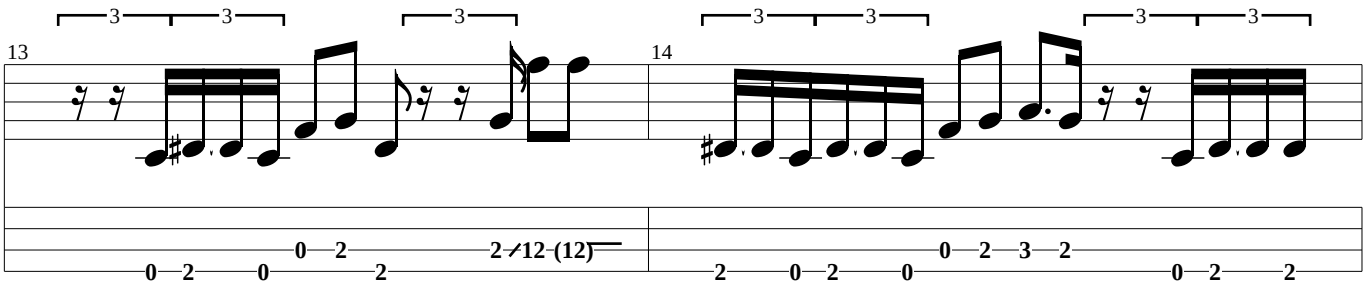

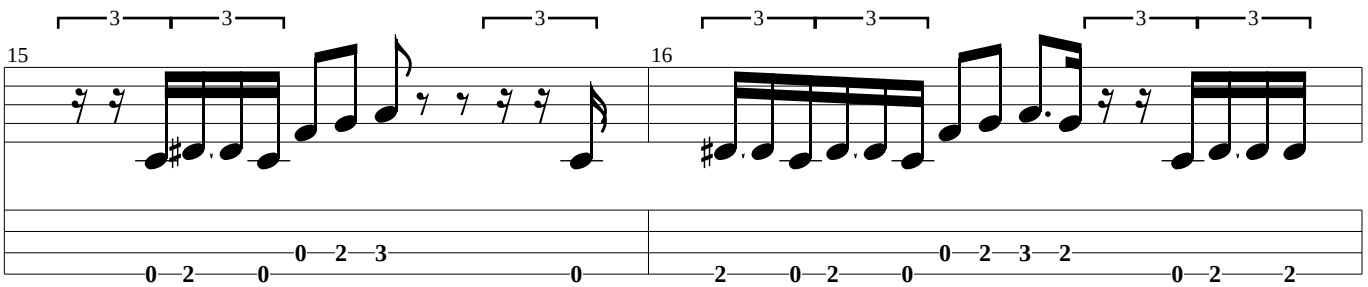

Chorus 1

End

Bass Fig.2

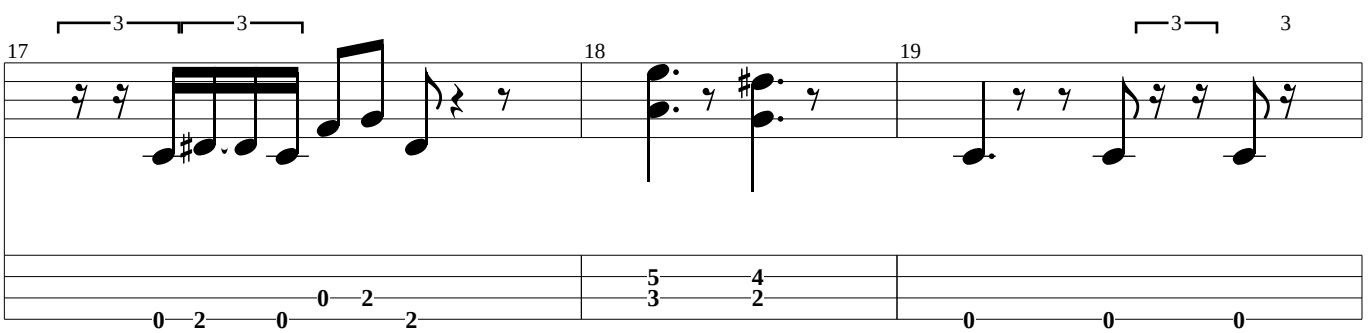

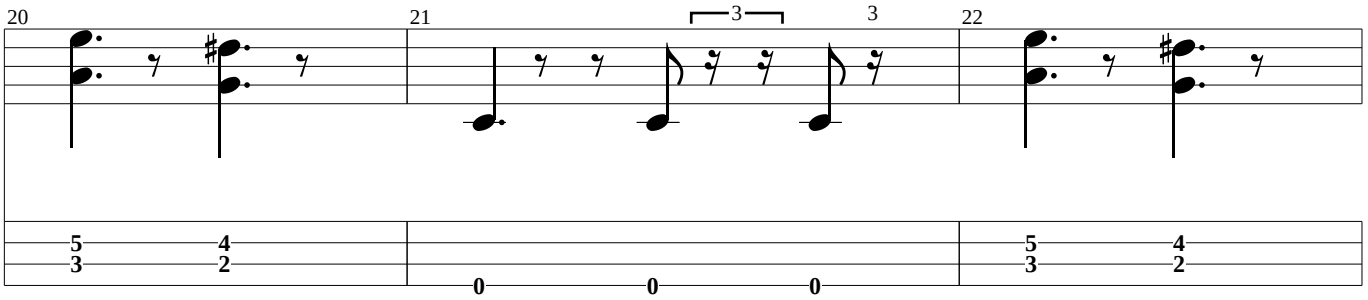
20
21
22
3
3
5 4
3 2
0 0 0
5 4
3 2

End

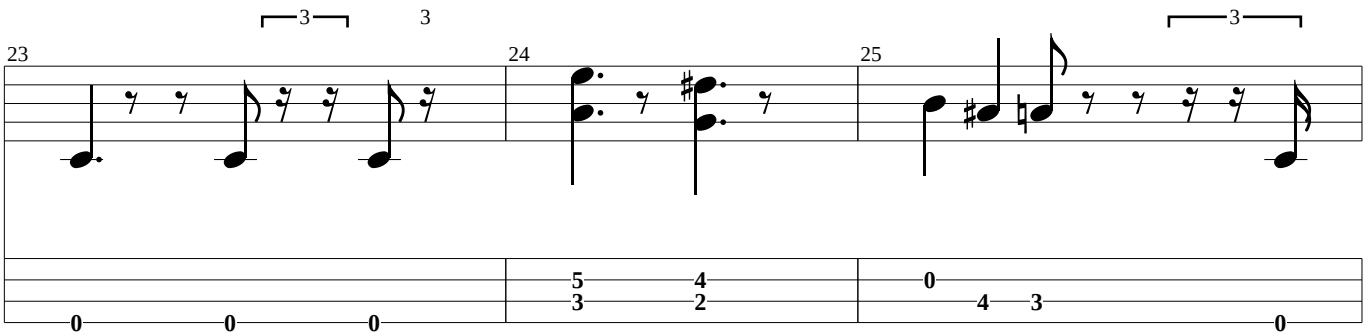
23
24
25
3
3
3
0 0 0
5 4
3 2
0
4 3
0

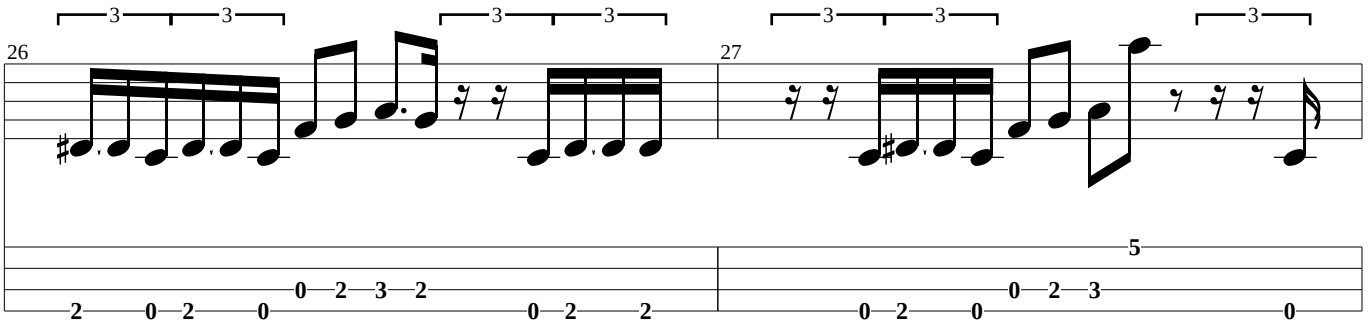
26
27
3 3 3 3
3 3 3
5
2 0 2 0 0 2 3 2 0 2 2
0 2 0 0 2 3 0

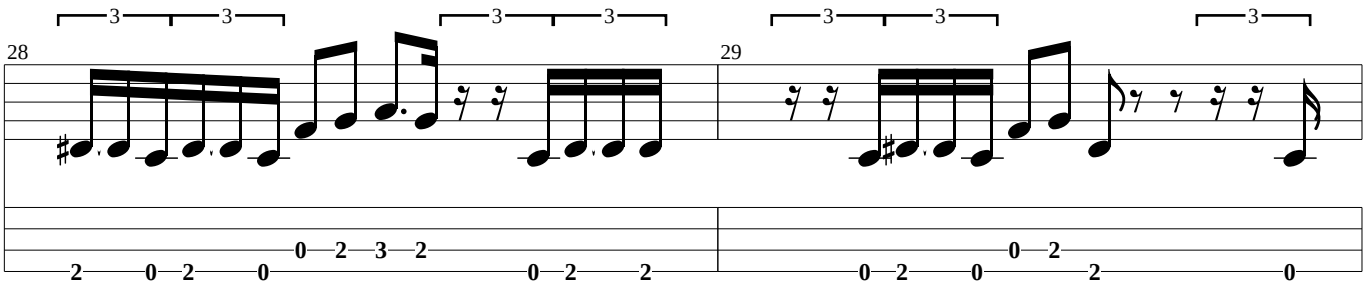
28
29
3 3 3 3
3 3 3
2 0 2 0 0 2 3 2 0 2 2
0 2 0 0 2 2 0

Verse 2

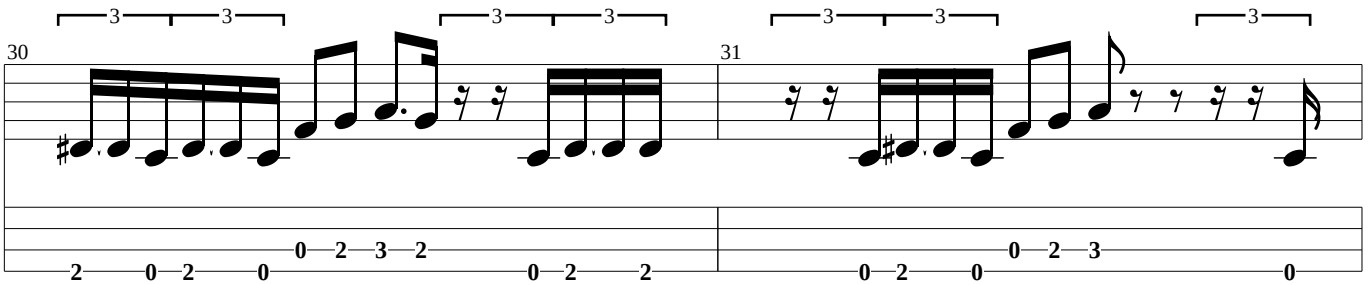
30
31
3 3 3 3
3 3 3
2 0 2 0 0 2 3 2 0 2 2
0 2 0 0 2 3 0

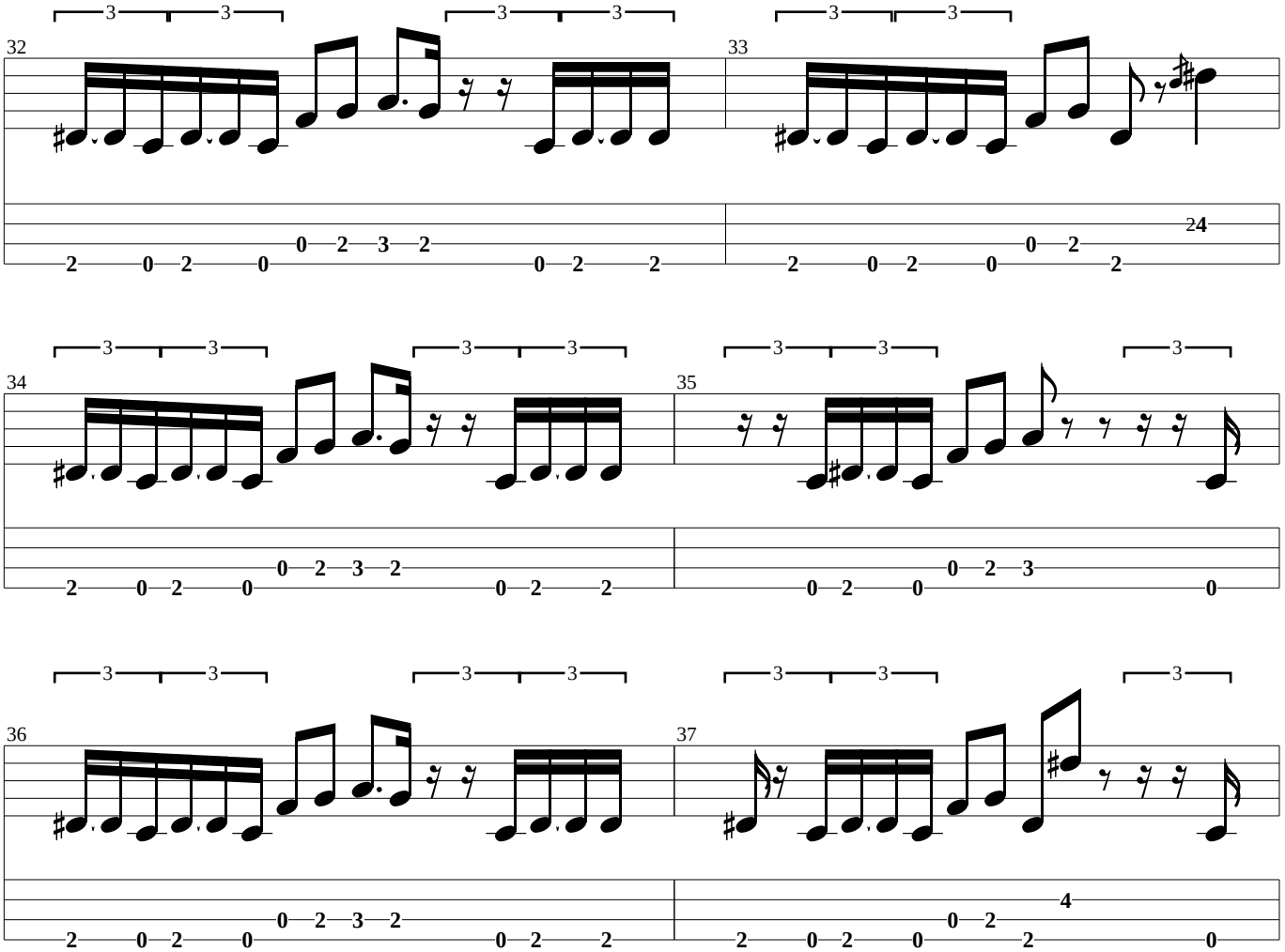

Pre-chorus 2

w/ L.H against fretboard

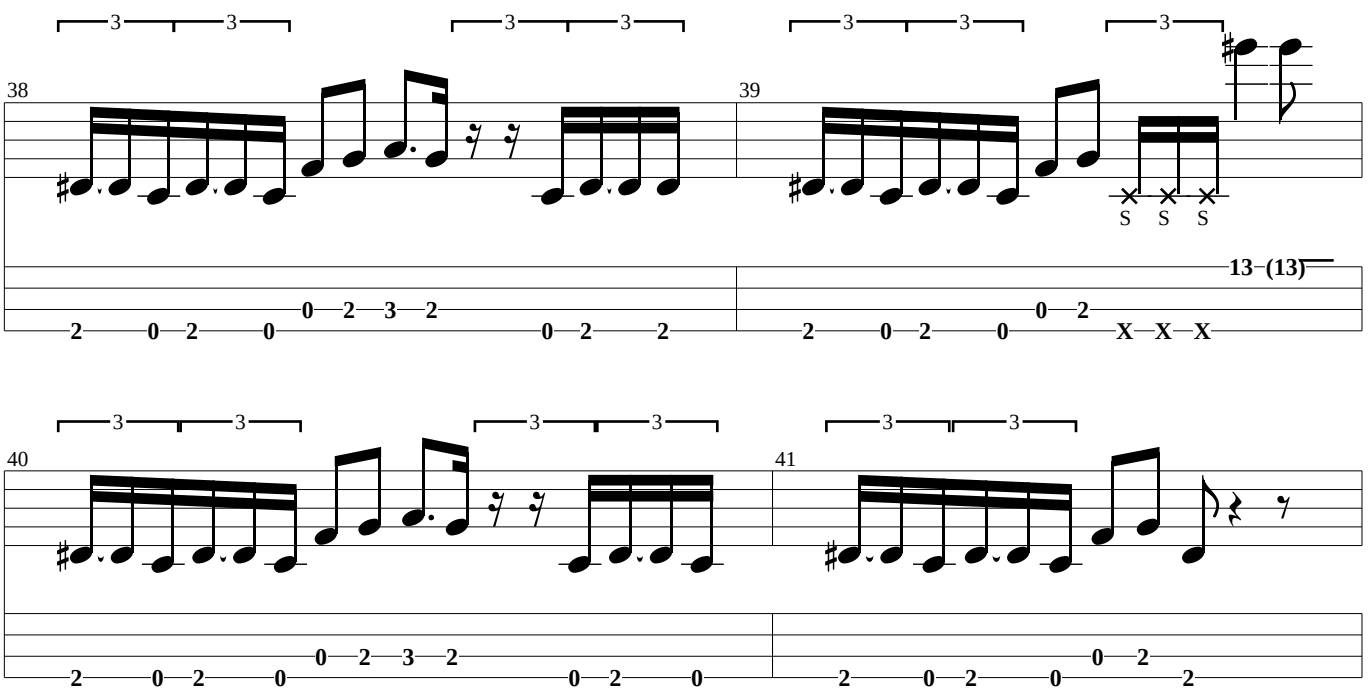

Chorus 2

Bass Fig.2

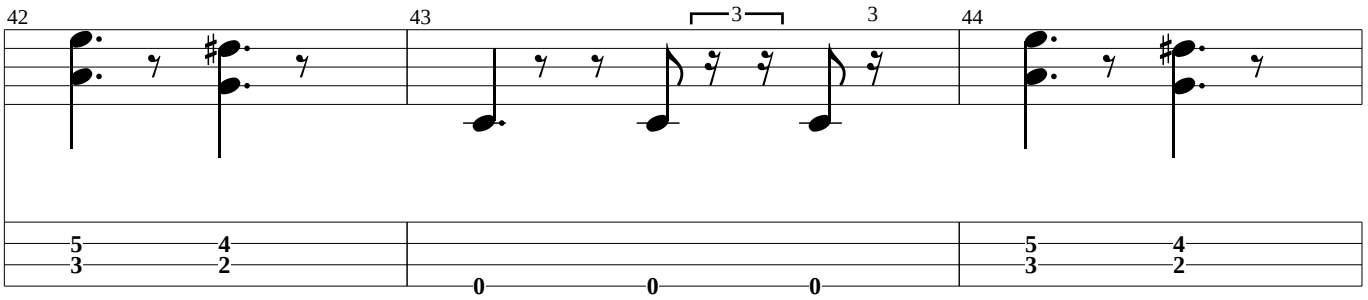

Bass Fill 2

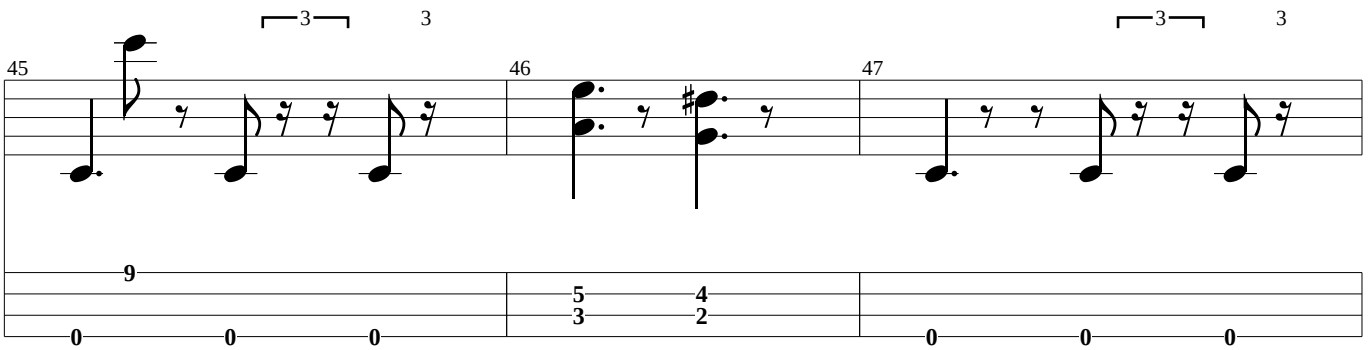

Guitar solo

End

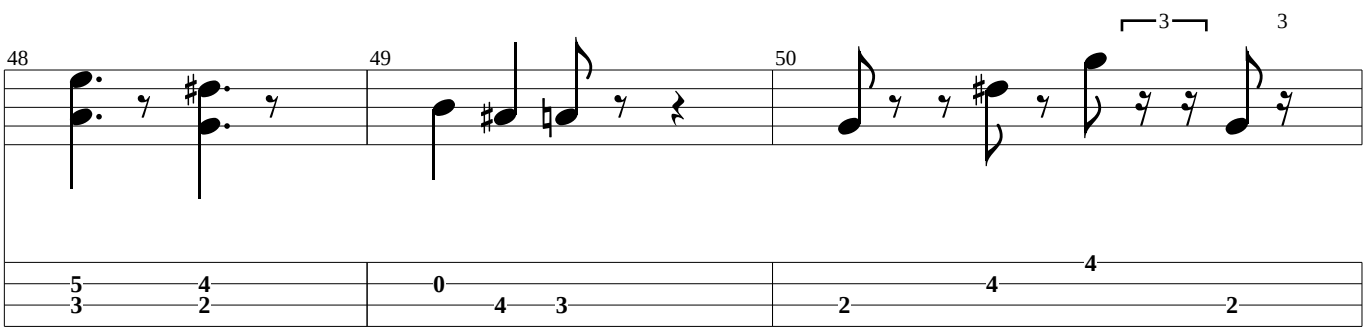

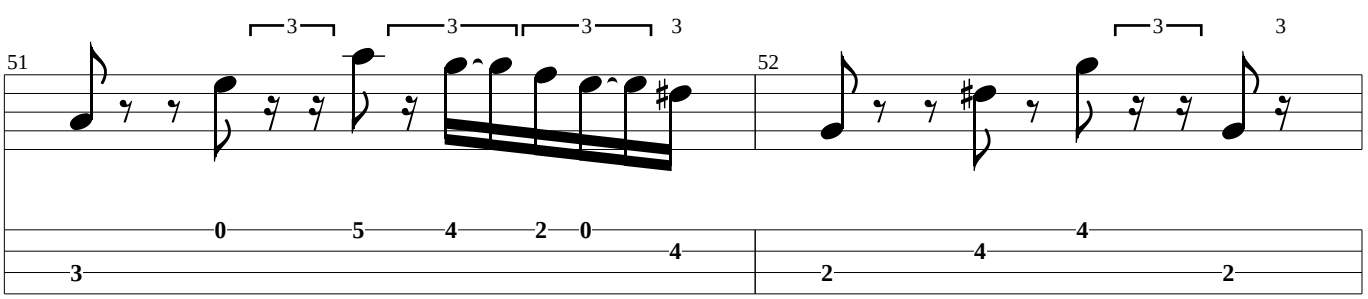

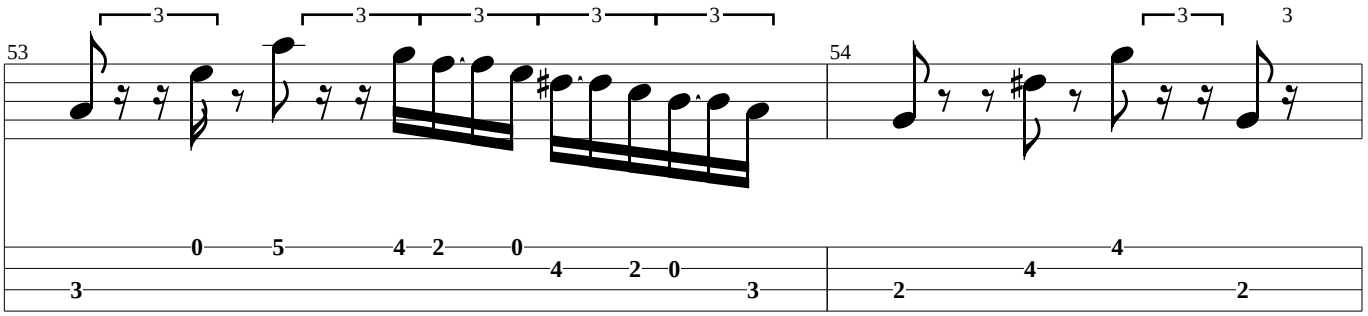

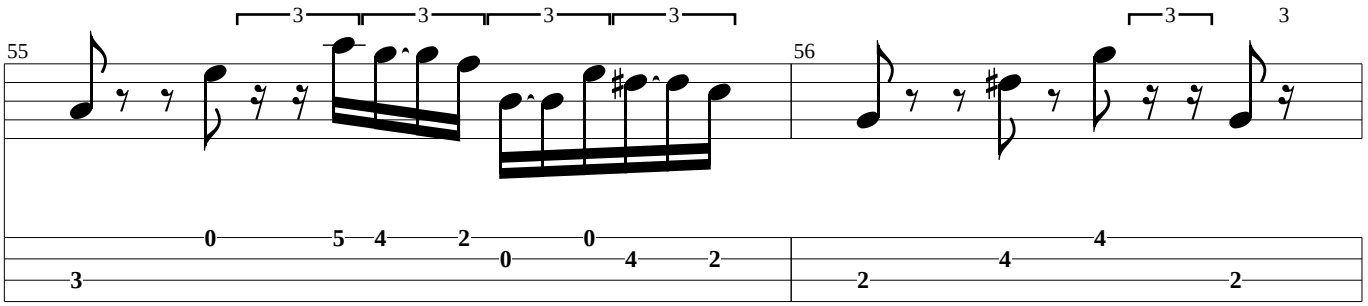

Interlude

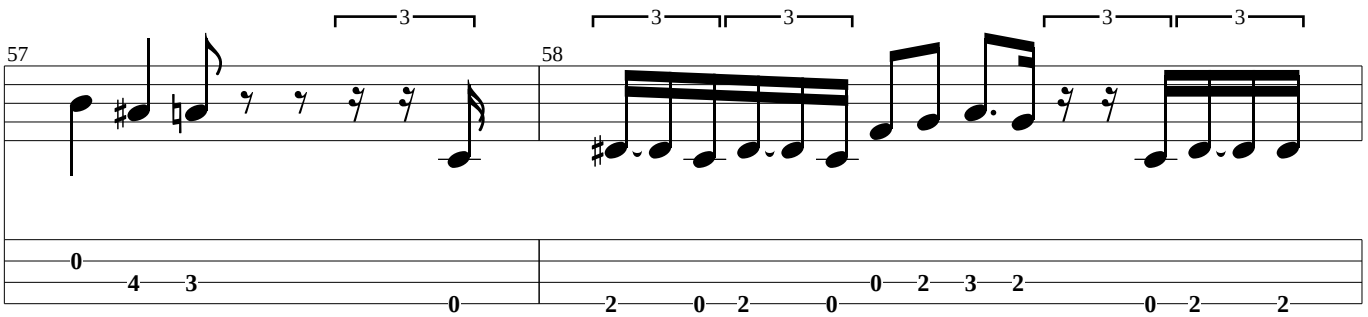

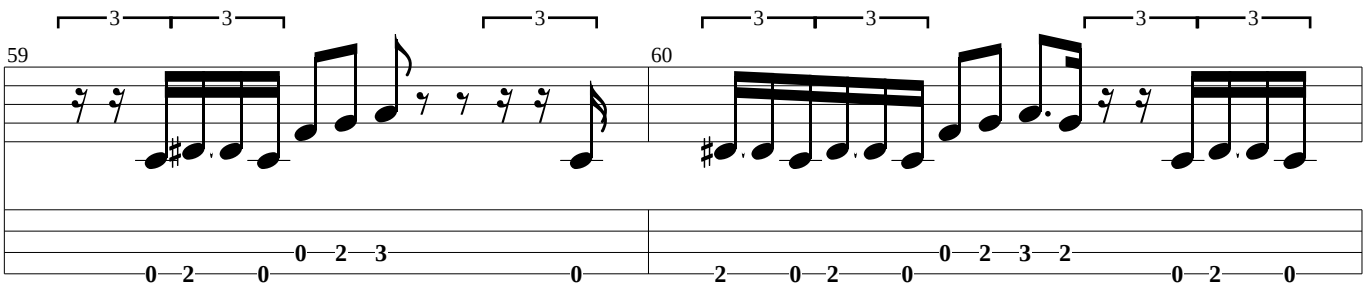

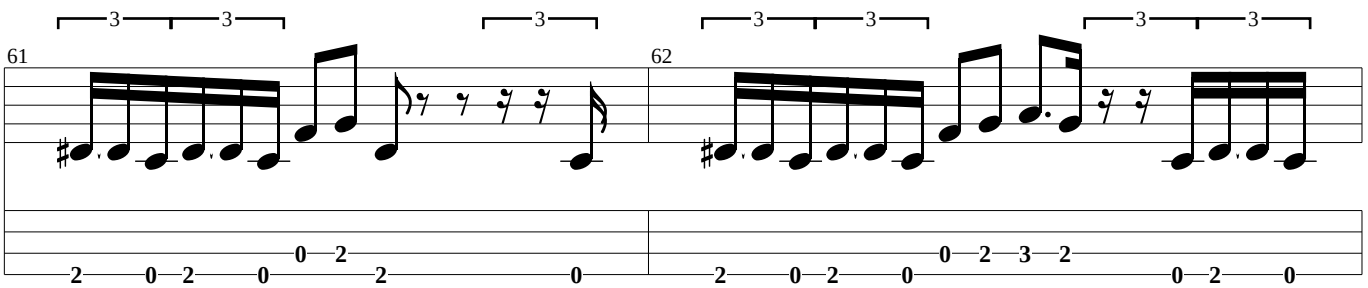

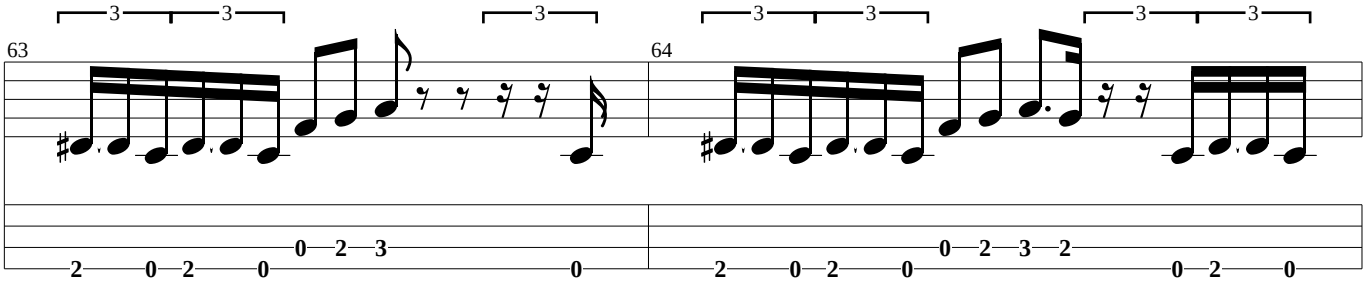

Outro-chorus

Bass Fig.2

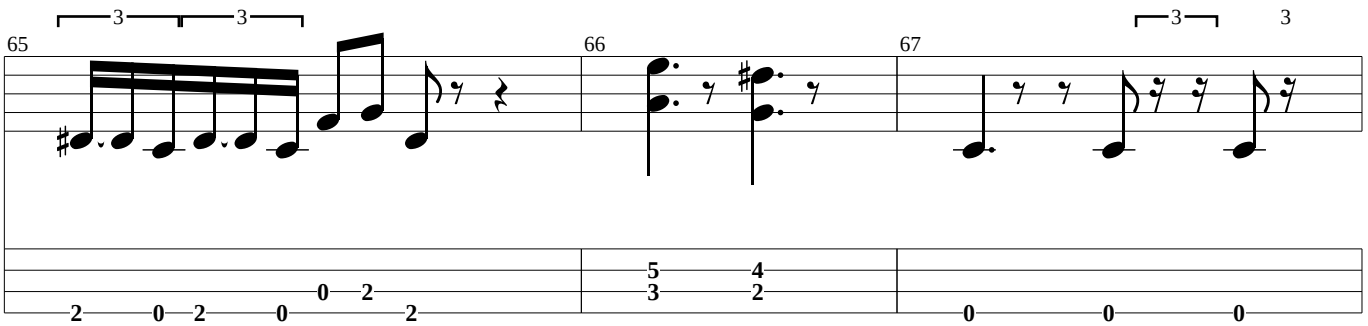

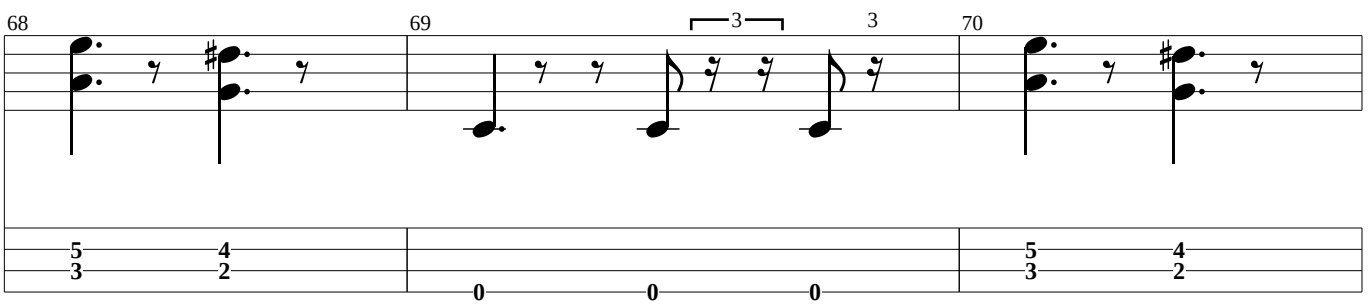

End Bass Fig.2

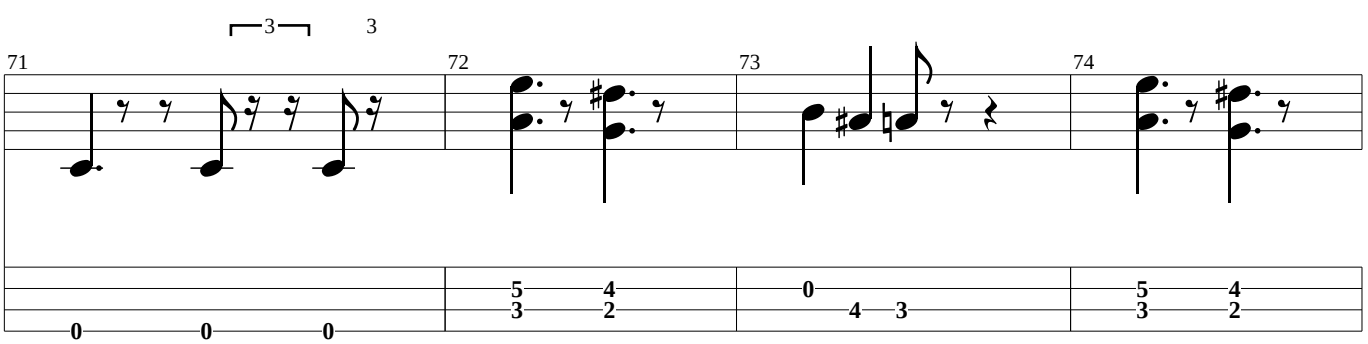

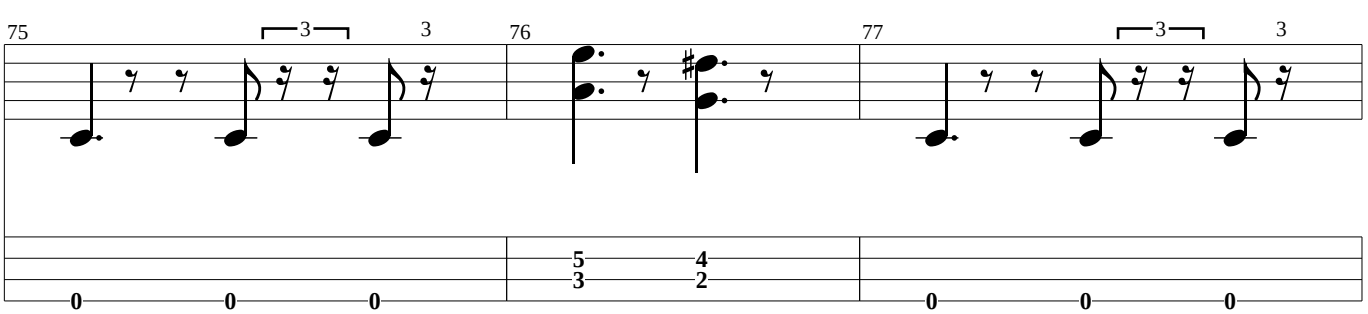

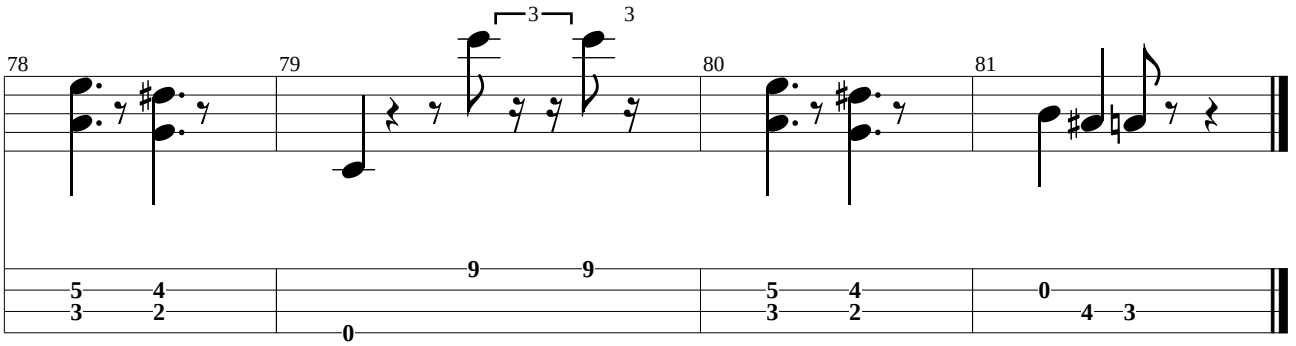
78
79
80
81
3
3
5
3
4
2
0
9
9
5
3
4
2
0
4
3