(Guitar 1)

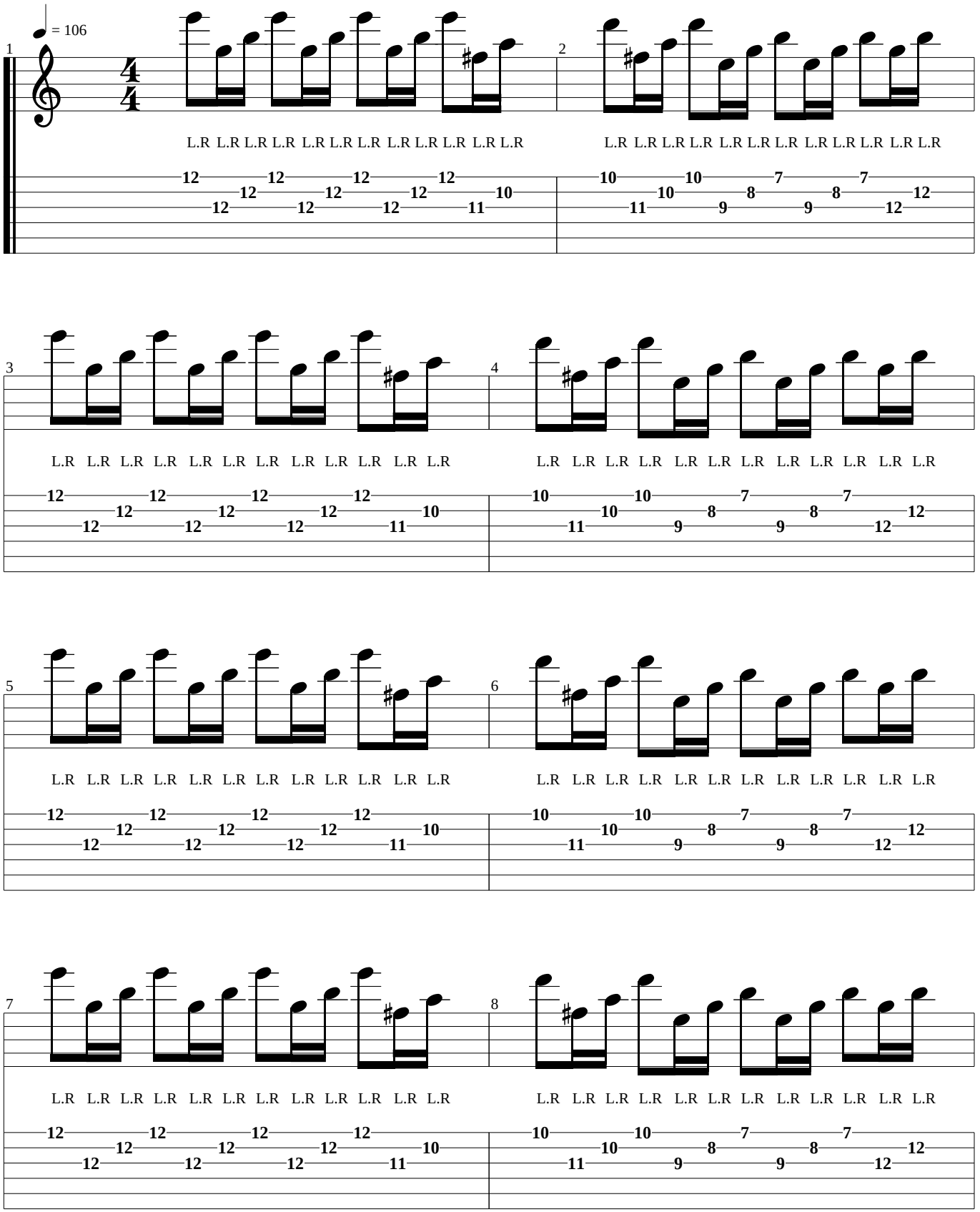
= 106
1
2
3
4
5
6
7
8
L.R L.R L.R L.R L.R L.R L.R L.R L.R L.R L.R L.R
12 12 12 12 12 12 12 12 12 12 12 10
10 10 10 7 7 11 10 8 8 12 11 9 9 12

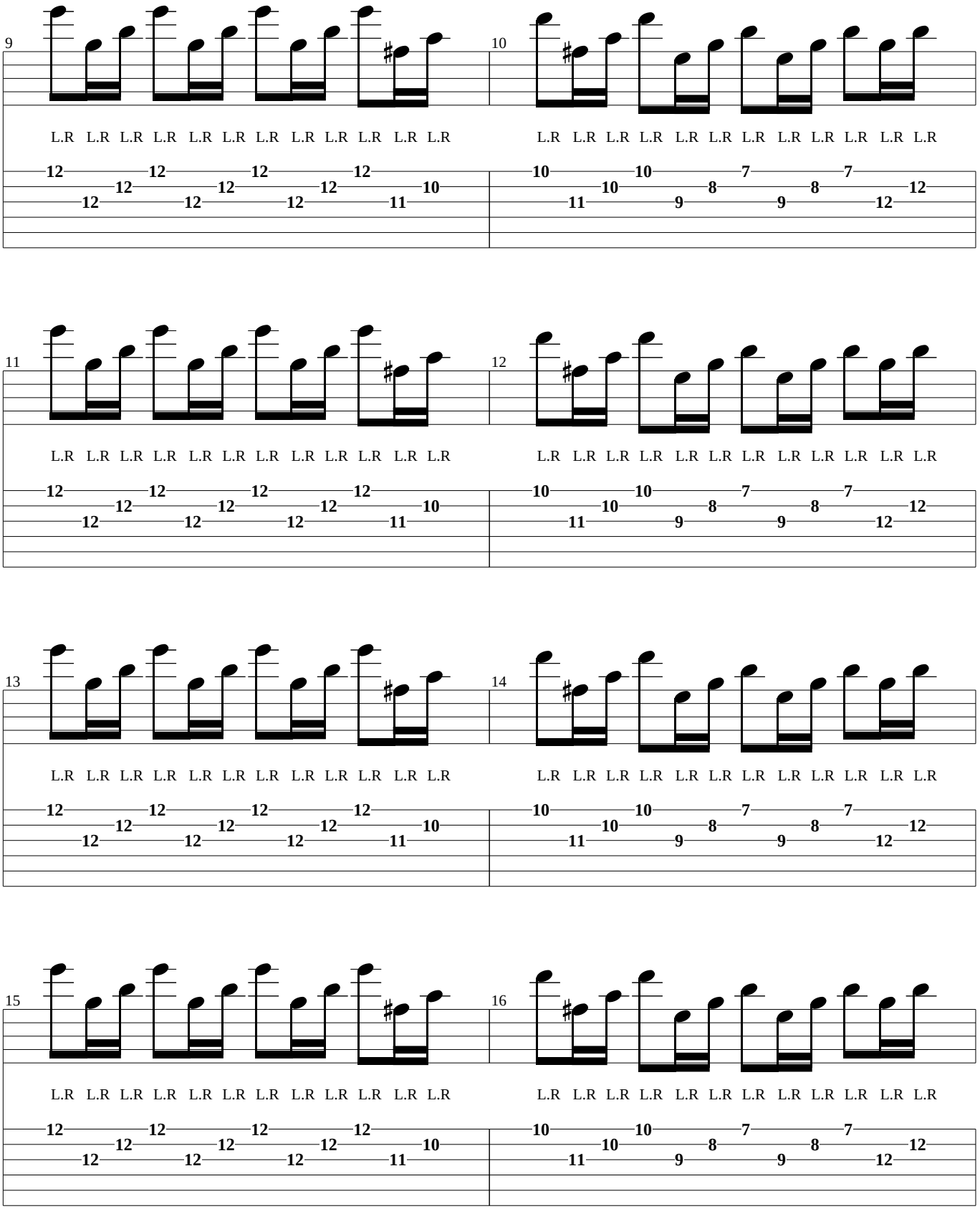
9
L.R L.R L.R L.R L.R L.R L.R L.R L.R L.R L.R L.R
12 12 12 12 12 12 12 12 12 12 11 10
10
L.R L.R L.R L.R L.R L.R L.R L.R L.R L.R L.R L.R
10 10 7 7 11 10 8 8 12 9 9 12
11
L.R L.R L.R L.R L.R L.R L.R L.R L.R L.R L.R L.R
12 12 12 12 12 12 12 12 12 12 11 10
12
L.R L.R L.R L.R L.R L.R L.R L.R L.R L.R L.R L.R
10 10 7 7 11 10 8 8 12 9 9 12
13
L.R L.R L.R L.R L.R L.R L.R L.R L.R L.R L.R L.R
12 12 12 12 12 12 12 12 12 12 11 10
14
L.R L.R L.R L.R L.R L.R L.R L.R L.R L.R L.R L.R
10 10 7 7 11 10 8 8 12 9 9 12
15
L.R L.R L.R L.R L.R L.R L.R L.R L.R L.R L.R L.R
12 12 12 12 12 12 12 12 12 12 11 10
16
L.R L.R L.R L.R L.R L.R L.R L.R L.R L.R L.R L.R
10 10 7 7 11 10 8 8 12 9 9 12

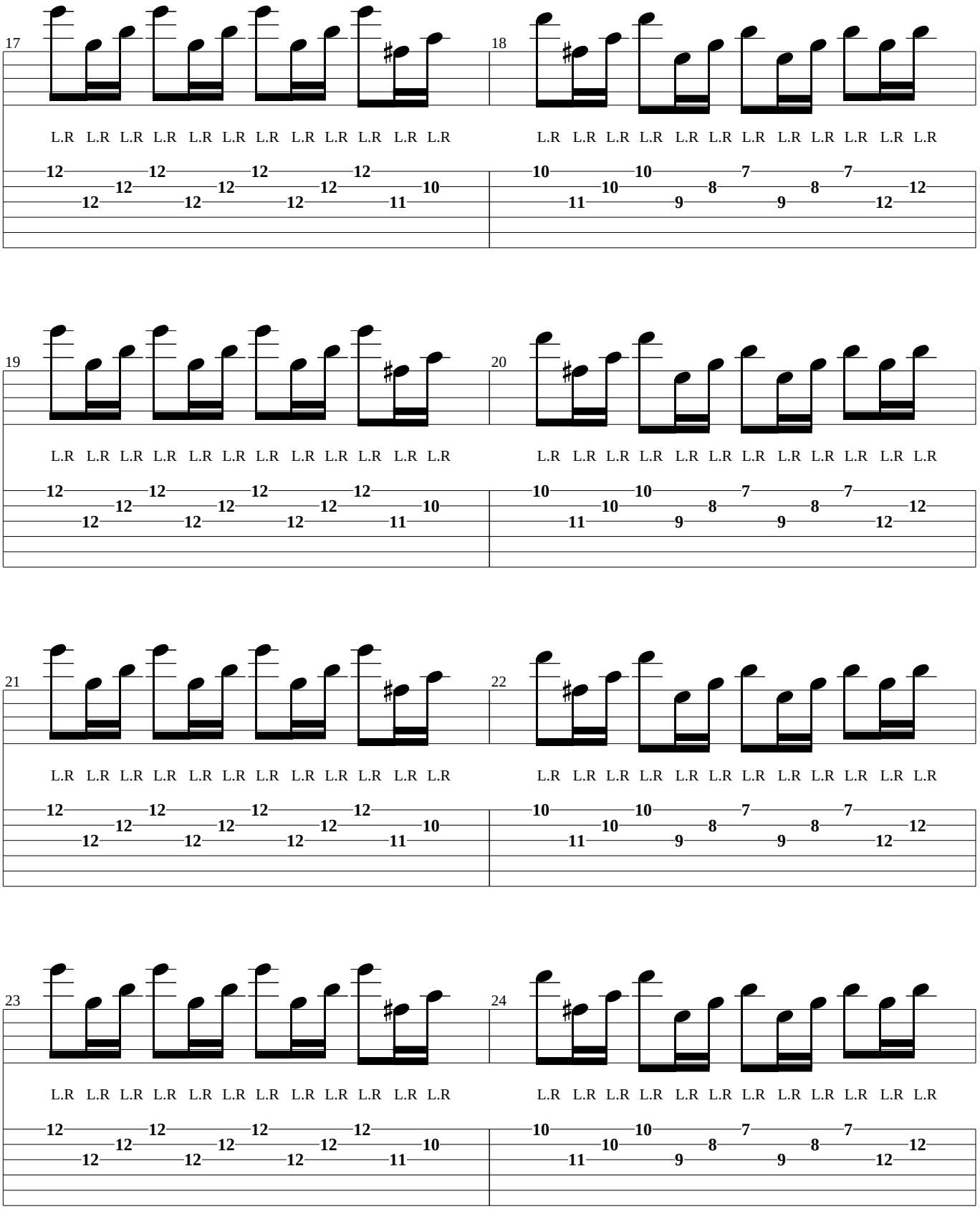
17
L.R L.R L.R L.R L.R L.R L.R L.R L.R L.R L.R L.R
12 12 12 12 12 12 12 12 12 12 11 10
18
L.R L.R L.R L.R L.R L.R L.R L.R L.R L.R L.R L.R
10 10 10 8 7 8 7 12 11 9 9 12
19
L.R L.R L.R L.R L.R L.R L.R L.R L.R L.R L.R L.R
12 12 12 12 12 12 12 12 12 12 11 10
20
L.R L.R L.R L.R L.R L.R L.R L.R L.R L.R L.R L.R
10 10 10 8 7 8 7 12 11 9 9 12
21
L.R L.R L.R L.R L.R L.R L.R L.R L.R L.R L.R L.R
12 12 12 12 12 12 12 12 12 12 11 10
22
L.R L.R L.R L.R L.R L.R L.R L.R L.R L.R L.R L.R
10 10 10 8 7 8 7 12 11 9 9 12
23
L.R L.R L.R L.R L.R L.R L.R L.R L.R L.R L.R L.R
12 12 12 12 12 12 12 12 12 12 11 10
24
L.R L.R L.R L.R L.R L.R L.R L.R L.R L.R L.R L.R
10 10 10 8 7 8 7 12 11 9 9 12

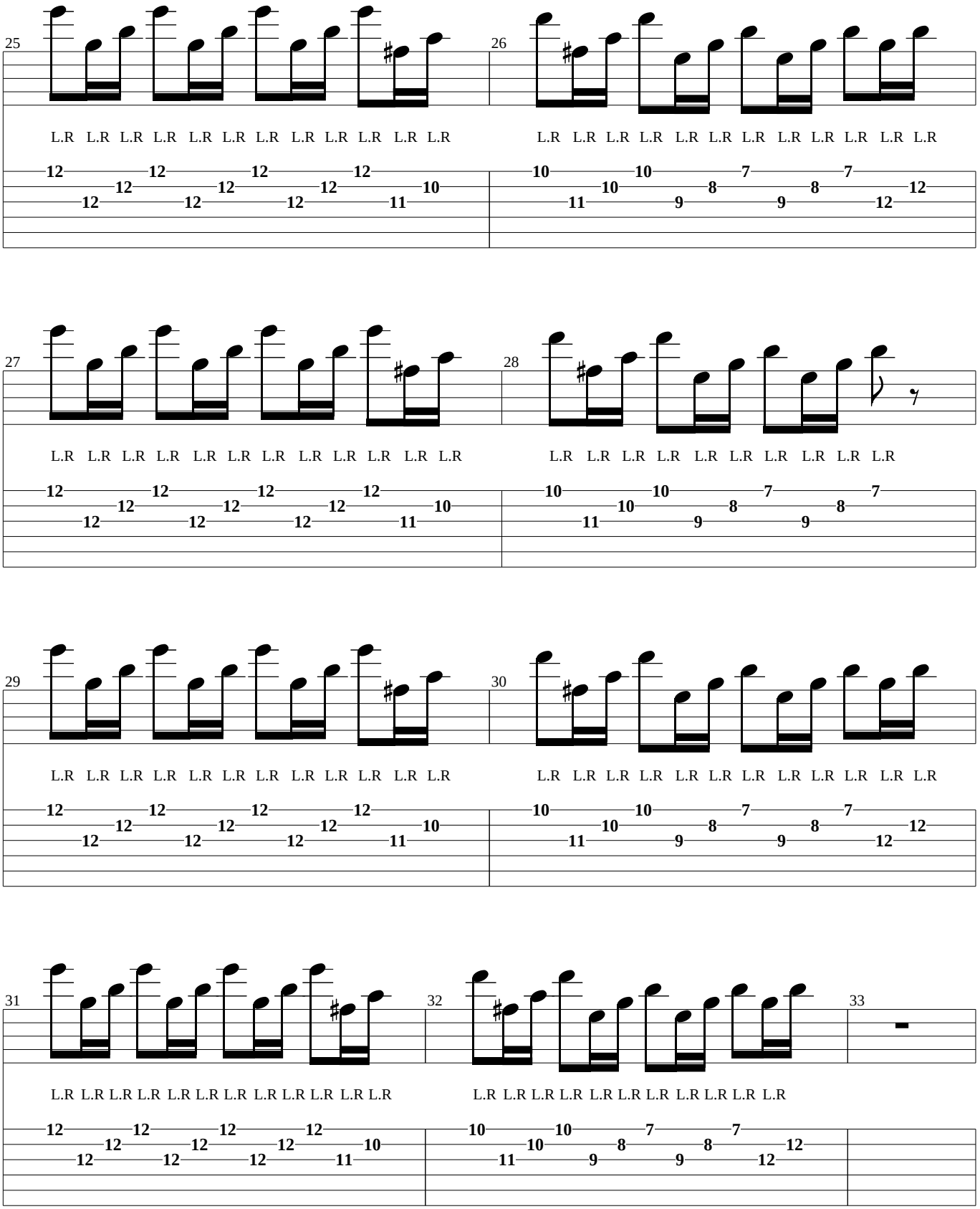
25
L.R L.R L.R L.R L.R L.R L.R L.R L.R L.R L.R L.R
12 12 12 12 12 12 12 12 12 12 10 11
26
L.R L.R L.R L.R L.R L.R L.R L.R L.R L.R L.R L.R
10 10 7 7 10 8 8 12 11 9 9 12
27
L.R L.R L.R L.R L.R L.R L.R L.R L.R L.R L.R L.R
12 12 12 12 12 12 12 12 12 12 10 11
28
L.R L.R L.R L.R L.R L.R L.R L.R L.R L.R
10 10 7 7 10 8 8 11 9 9
29
L.R L.R L.R L.R L.R L.R L.R L.R L.R L.R L.R L.R
12 12 12 12 12 12 12 12 12 12 10 11
30
L.R L.R L.R L.R L.R L.R L.R L.R L.R L.R L.R L.R
10 10 7 7 10 8 8 12 11 9 9 12
31
L.R L.R L.R L.R L.R L.R L.R L.R L.R L.R L.R L.R
12 12 12 12 12 12 12 12 12 12 10 11
32
L.R L.R L.R L.R L.R L.R L.R L.R L.R L.R L.R
10 10 7 7 10 8 8 12 11 9 9 12
33

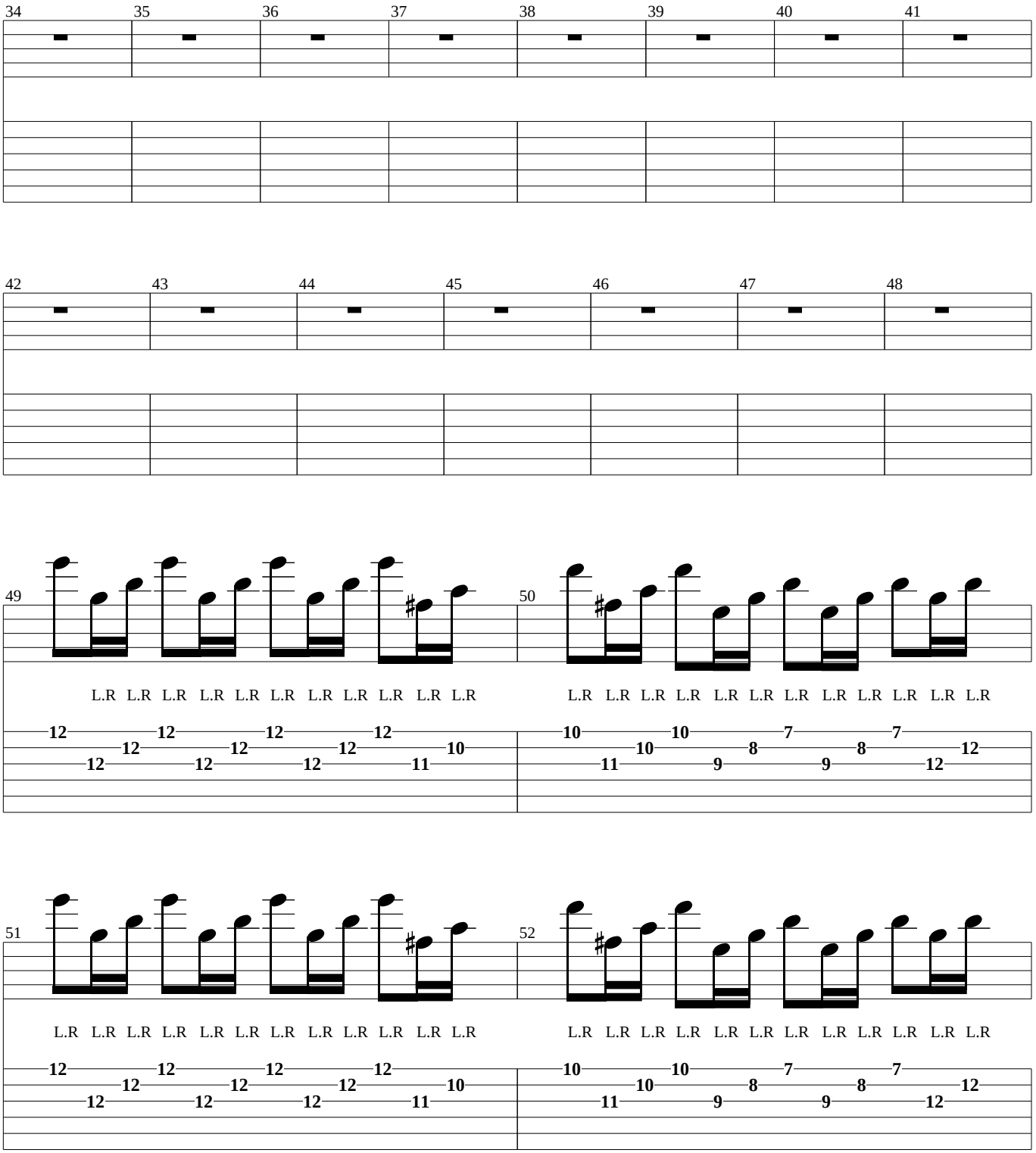
34 35 36 37 38 39 40 41
42 43 44 45 46 47 48
49
L.R L.R L.R L.R L.R L.R L.R L.R L.R L.R L.R
12 12 12 12 12 12 12 12 12 12 10
50
L.R L.R L.R L.R L.R L.R L.R L.R L.R L.R L.R
10 10 10 7 7 11 9 8 9 8 12 12
51
L.R L.R L.R L.R L.R L.R L.R L.R L.R L.R L.R
12 12 12 12 12 12 12 12 12 12 10
52
L.R L.R L.R L.R L.R L.R L.R L.R L.R L.R L.R
10 10 10 7 7 11 9 8 9 8 12 12

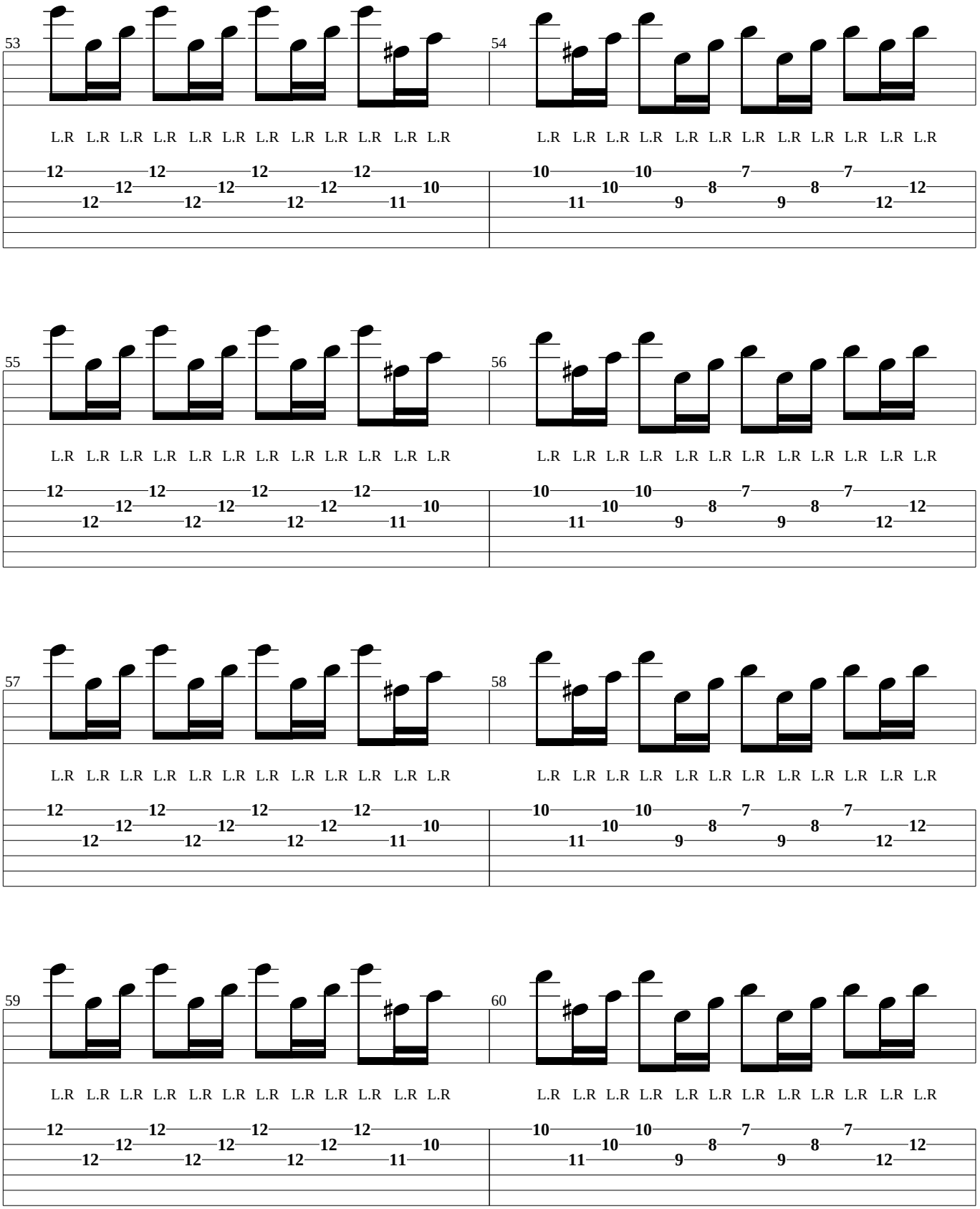
53
L.R L.R L.R L.R L.R L.R L.R L.R L.R L.R L.R L.R
12 12 12 12 12 12 12 12 12 12 11 10
54
L.R L.R L.R L.R L.R L.R L.R L.R L.R L.R L.R L.R
10 10 10 8 7 8 7 12 11 9 9 12
55
L.R L.R L.R L.R L.R L.R L.R L.R L.R L.R L.R L.R
12 12 12 12 12 12 12 12 12 12 11 10
56
L.R L.R L.R L.R L.R L.R L.R L.R L.R L.R L.R L.R
10 10 10 8 7 8 7 12 11 9 9 12
57
L.R L.R L.R L.R L.R L.R L.R L.R L.R L.R L.R L.R
12 12 12 12 12 12 12 12 12 12 11 10
58
L.R L.R L.R L.R L.R L.R L.R L.R L.R L.R L.R L.R
10 10 10 8 7 8 7 12 11 9 9 12
59
L.R L.R L.R L.R L.R L.R L.R L.R L.R L.R L.R L.R
12 12 12 12 12 12 12 12 12 12 11 10
60
L.R L.R L.R L.R L.R L.R L.R L.R L.R L.R L.R L.R
10 10 10 8 7 8 7 12 11 9 9 12

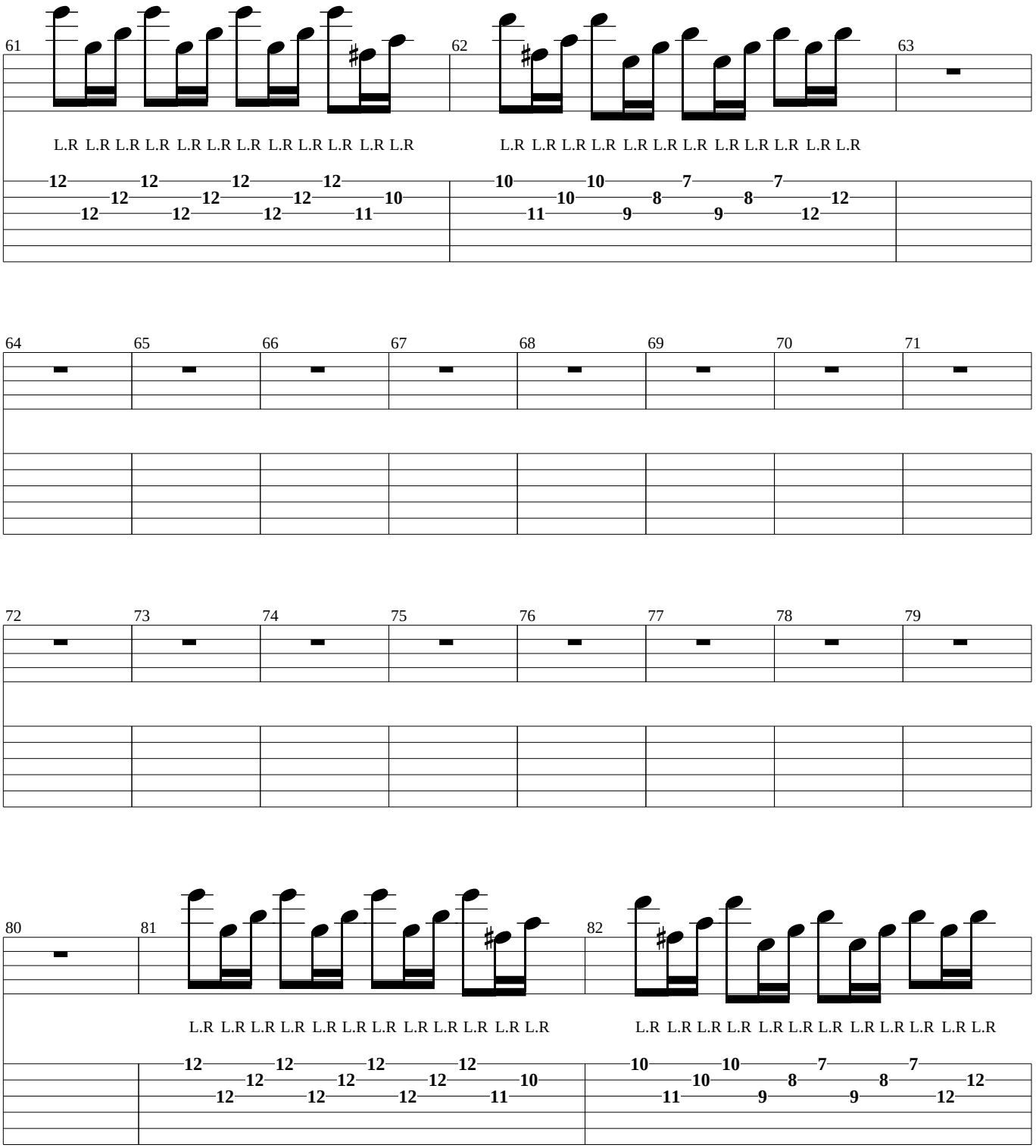
61
62
63
L.R L.R L.R L.R L.R L.R L.R L.R L.R L.R L.R L.R
L.R L.R L.R L.R L.R L.R L.R L.R L.R L.R L.R L.R
12 12 12 12 12 12 12 10 12 12 12 11
10 10 7 7 10 8 8 12 11 9 9 12
64
65
66
67
68
69
70
71
72
73
74
75
76
77
78
79
80
81
82
L.R L.R L.R L.R L.R L.R L.R L.R L.R L.R L.R L.R
L.R L.R L.R L.R L.R L.R L.R L.R L.R L.R L.R L.R
12 12 12 12 12 12 12 10 12 12 12 11
10 10 7 7 10 8 8 12 11 9 9 12

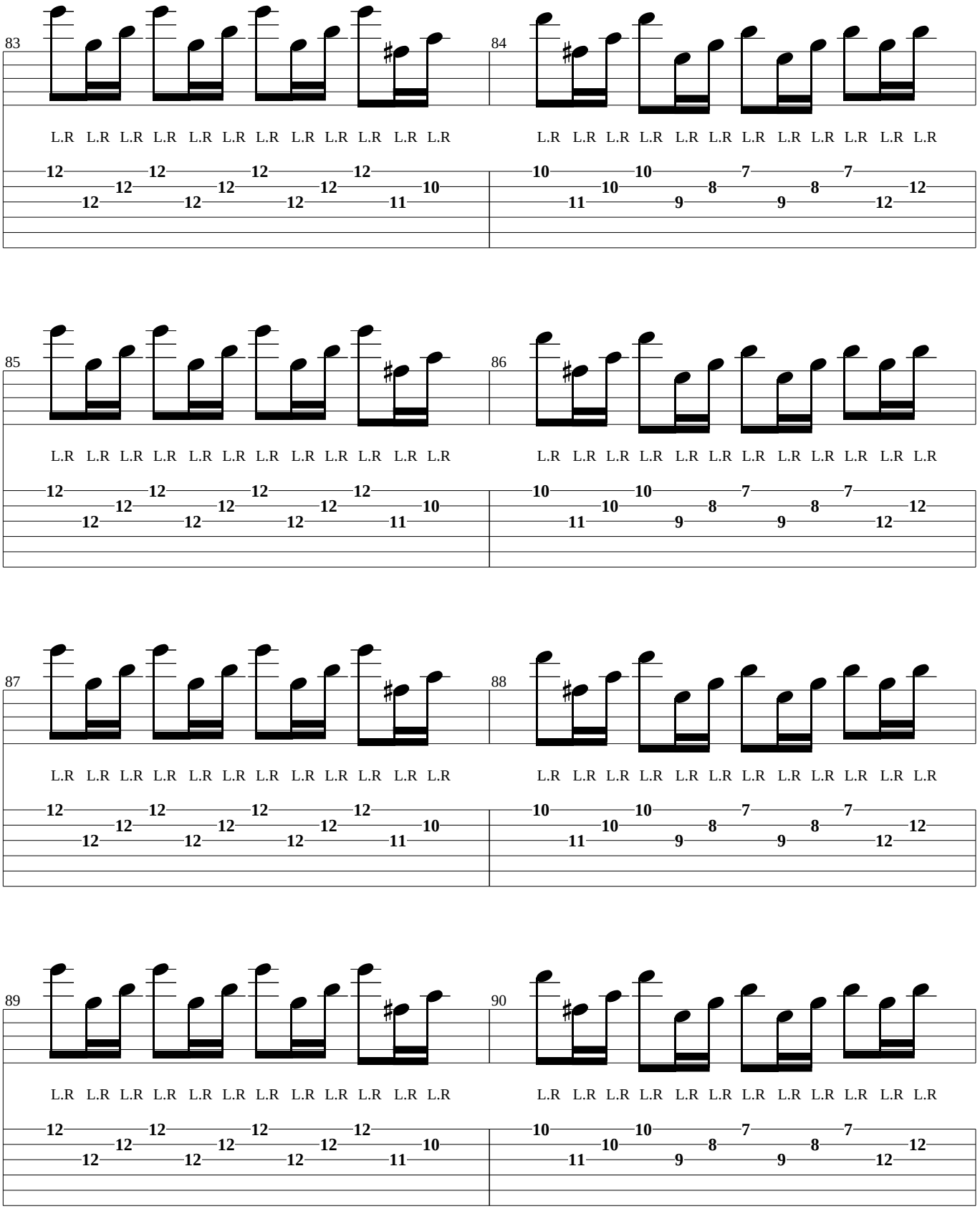
83
84
85
86
87
88
89
90
L.R L.R L.R L.R L.R L.R L.R L.R L.R L.R L.R L.R
12 12 12 12 12 12 12 12 12 12 12 10
10 10 10 7 7 11 10 8 8 12 9 9

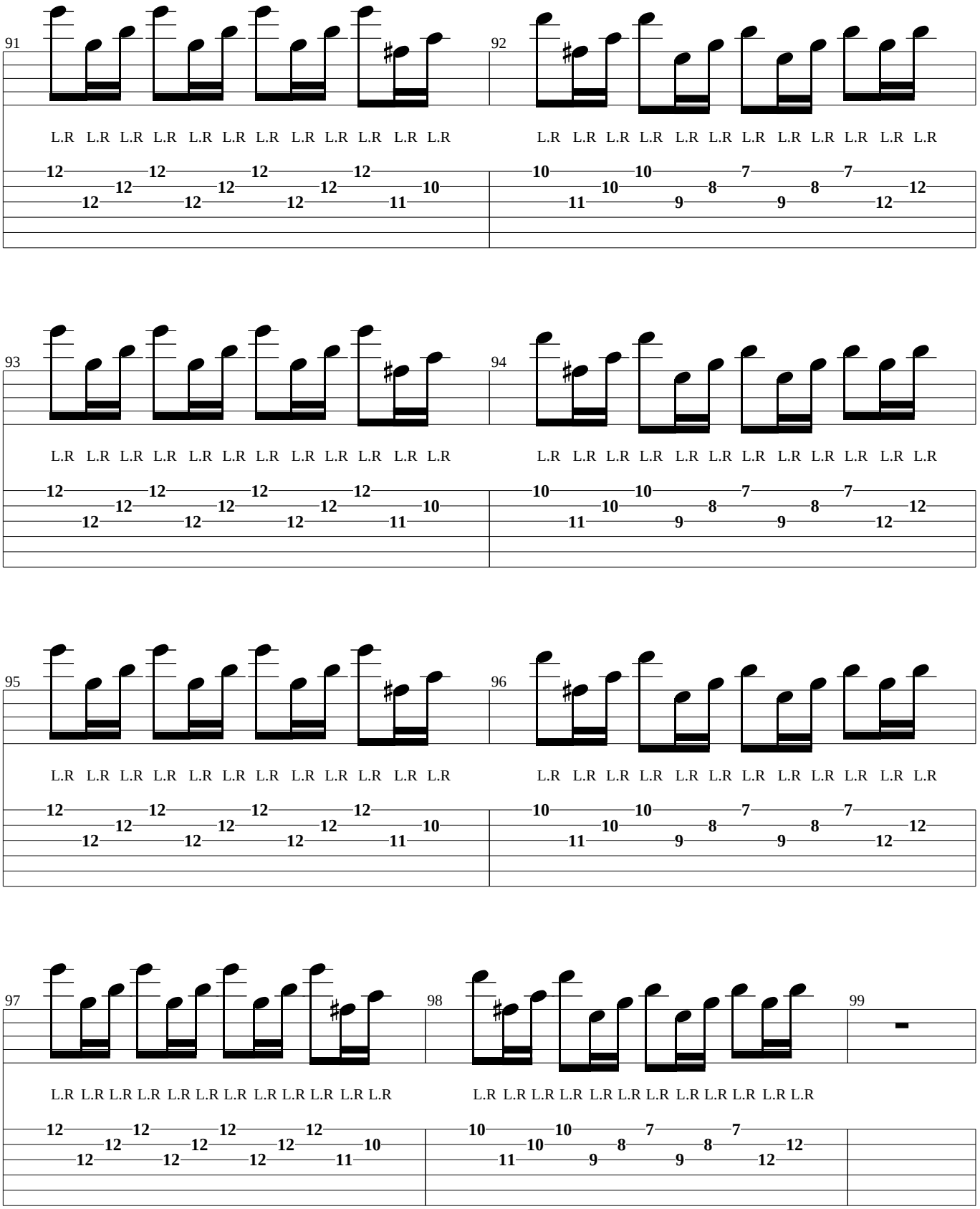
91
L.R L.R L.R L.R L.R L.R L.R L.R L.R L.R L.R L.R
12 12 12 12 12 12 12 12 12 12 11 10
92
L.R L.R L.R L.R L.R L.R L.R L.R L.R L.R L.R L.R
10 10 10 8 7 8 7 12 11 9 9 12
93
L.R L.R L.R L.R L.R L.R L.R L.R L.R L.R L.R L.R
12 12 12 12 12 12 12 12 12 12 11 10
94
L.R L.R L.R L.R L.R L.R L.R L.R L.R L.R L.R L.R
10 10 10 8 7 8 7 12 11 9 9 12
95
L.R L.R L.R L.R L.R L.R L.R L.R L.R L.R L.R L.R
12 12 12 12 12 12 12 12 12 12 11 10
96
L.R L.R L.R L.R L.R L.R L.R L.R L.R L.R L.R L.R
10 10 10 8 7 8 7 12 11 9 9 12
97
L.R L.R L.R L.R L.R L.R L.R L.R L.R L.R L.R L.R
12 12 12 12 12 12 12 12 12 12 11 10
98
L.R L.R L.R L.R L.R L.R L.R L.R L.R L.R L.R L.R
10 10 10 8 7 8 7 12 11 9 9 12
99

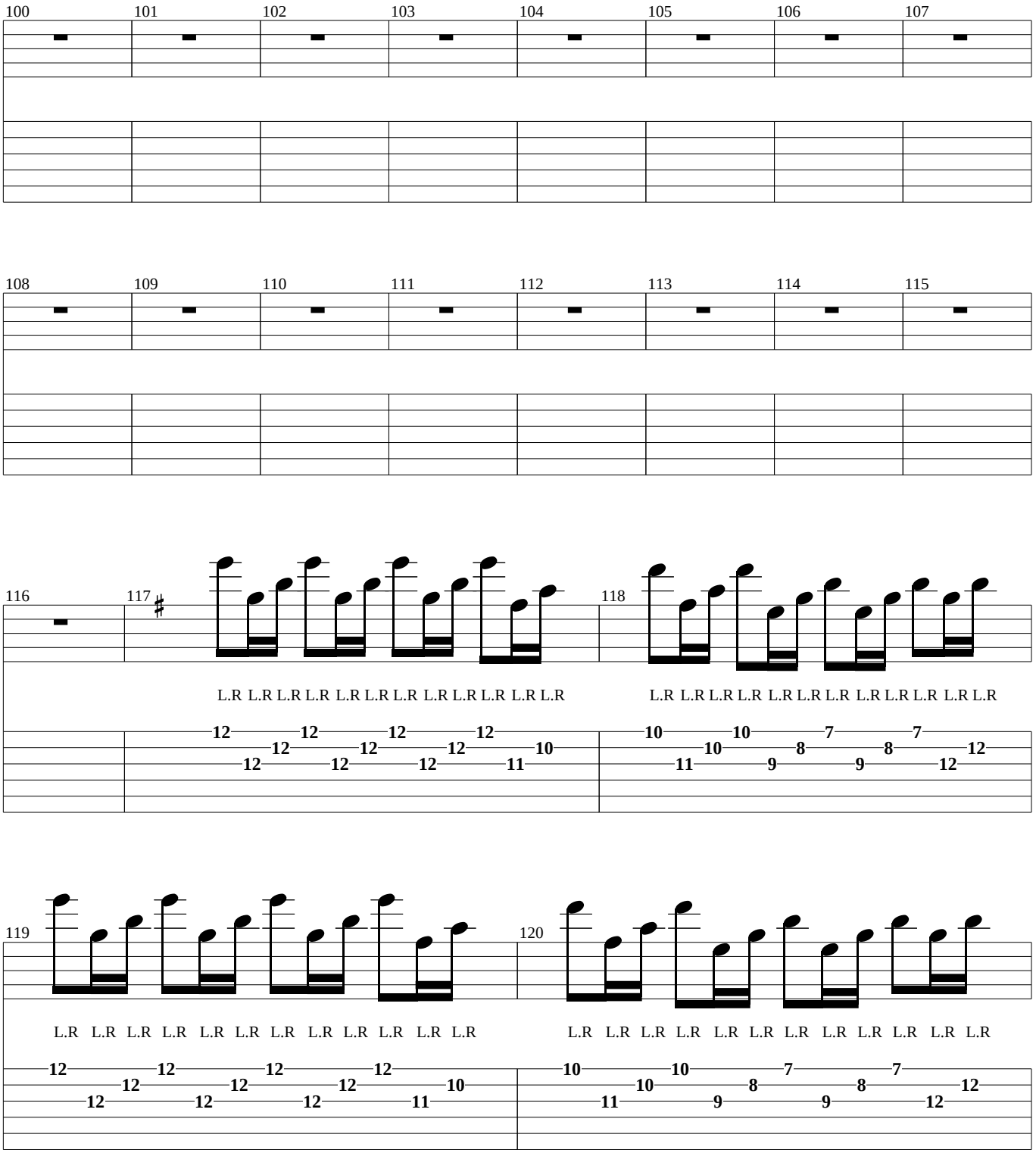
100 101 102 103 104 105 106 107
108 109 110 111 112 113 114 115
116 117 118
L.R L.R L.R L.R L.R L.R L.R L.R L.R L.R L.R L.R
L.R L.R L.R L.R L.R L.R L.R L.R L.R L.R L.R L.R
12 12 12 12 12 12 12 12 10 11
10 10 7 7 8 8 12 11 9 9 12
119 120
L.R L.R L.R L.R L.R L.R L.R L.R L.R L.R L.R L.R
L.R L.R L.R L.R L.R L.R L.R L.R L.R L.R L.R L.R
12 12 12 12 12 12 12 12 10 11
10 10 7 7 8 8 12 11 9 9 12

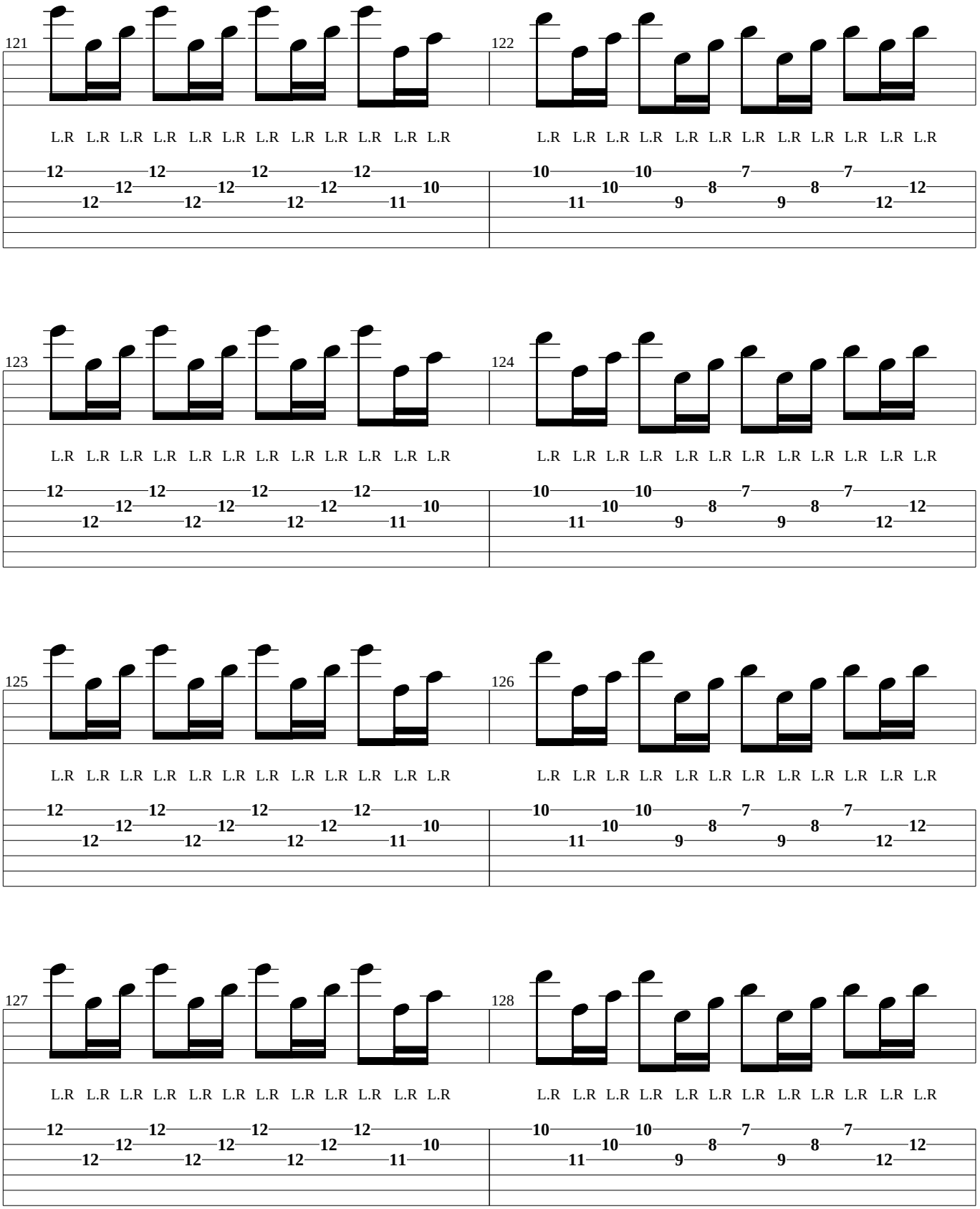
121
L.R L.R L.R L.R L.R L.R L.R L.R L.R L.R L.R L.R
12 12 12 12 12 12 12 12 12 12 10 11
122
L.R L.R L.R L.R L.R L.R L.R L.R L.R L.R L.R L.R
10 10 7 7 10 8 8 12 11 9 9 12
123
L.R L.R L.R L.R L.R L.R L.R L.R L.R L.R L.R L.R
12 12 12 12 12 12 12 12 12 12 10 11
124
L.R L.R L.R L.R L.R L.R L.R L.R L.R L.R L.R L.R
10 10 7 7 10 8 8 12 11 9 9 12
125
L.R L.R L.R L.R L.R L.R L.R L.R L.R L.R L.R L.R
12 12 12 12 12 12 12 12 12 12 10 11
126
L.R L.R L.R L.R L.R L.R L.R L.R L.R L.R L.R L.R
10 10 7 7 10 8 8 12 11 9 9 12
127
L.R L.R L.R L.R L.R L.R L.R L.R L.R L.R L.R L.R
12 12 12 12 12 12 12 12 12 12 10 11
128
L.R L.R L.R L.R L.R L.R L.R L.R L.R L.R L.R L.R
10 10 7 7 10 8 8 12 11 9 9 12

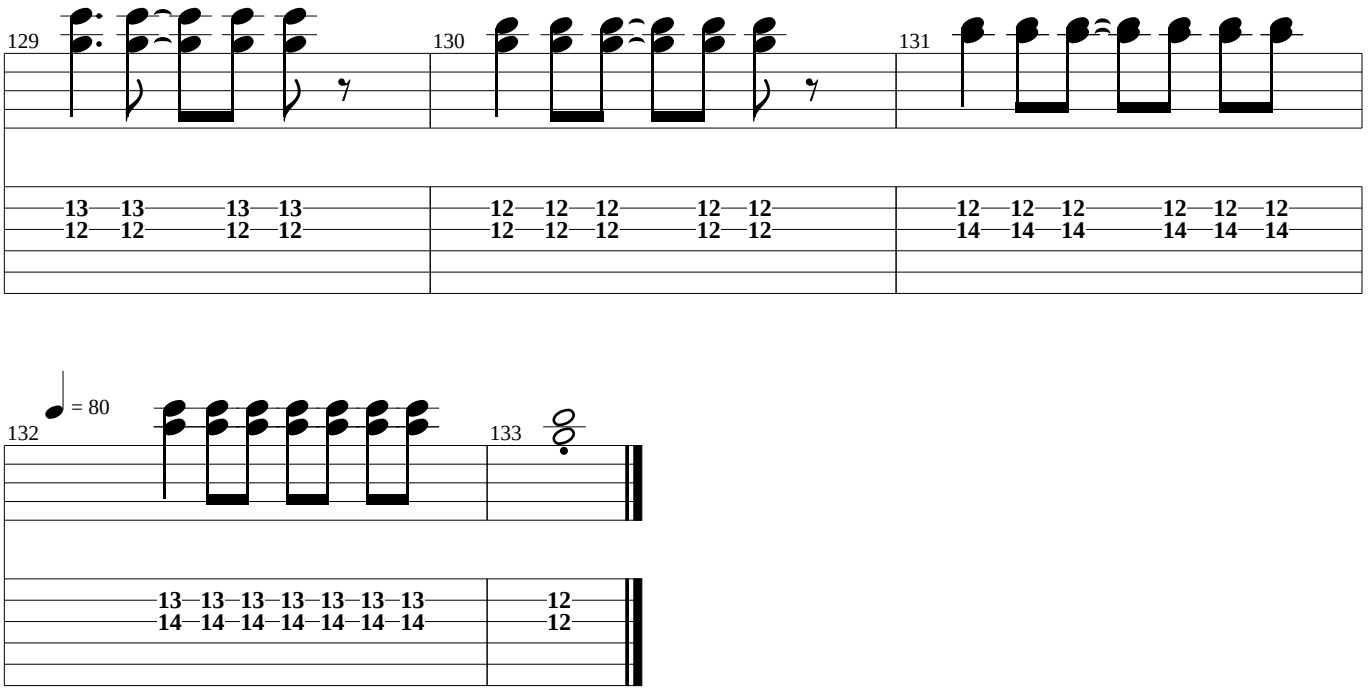
129
130
131
132
133
= 80

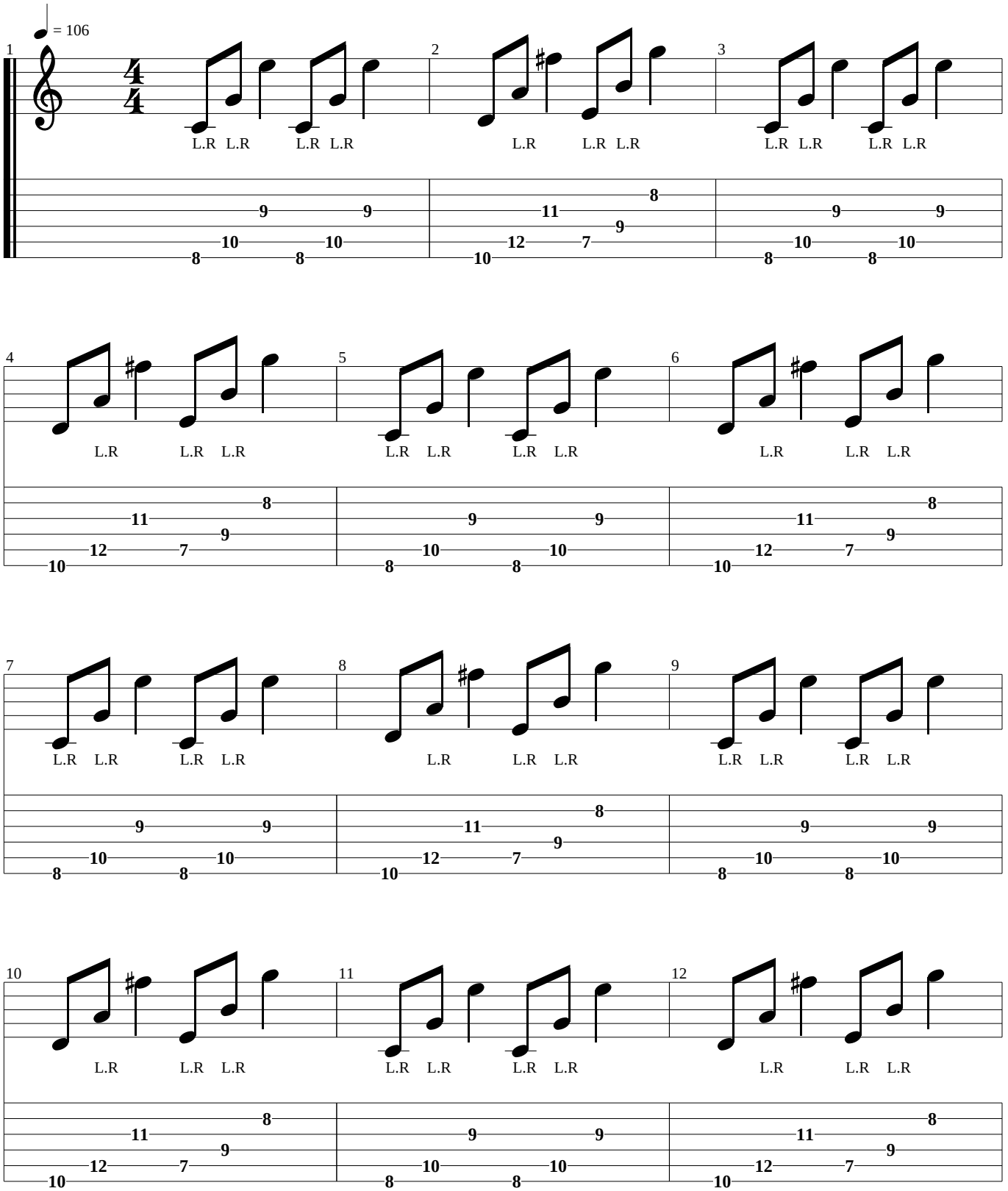
= 106
1
2
3
4
5
6
7
8
9
10
11
12
L.R

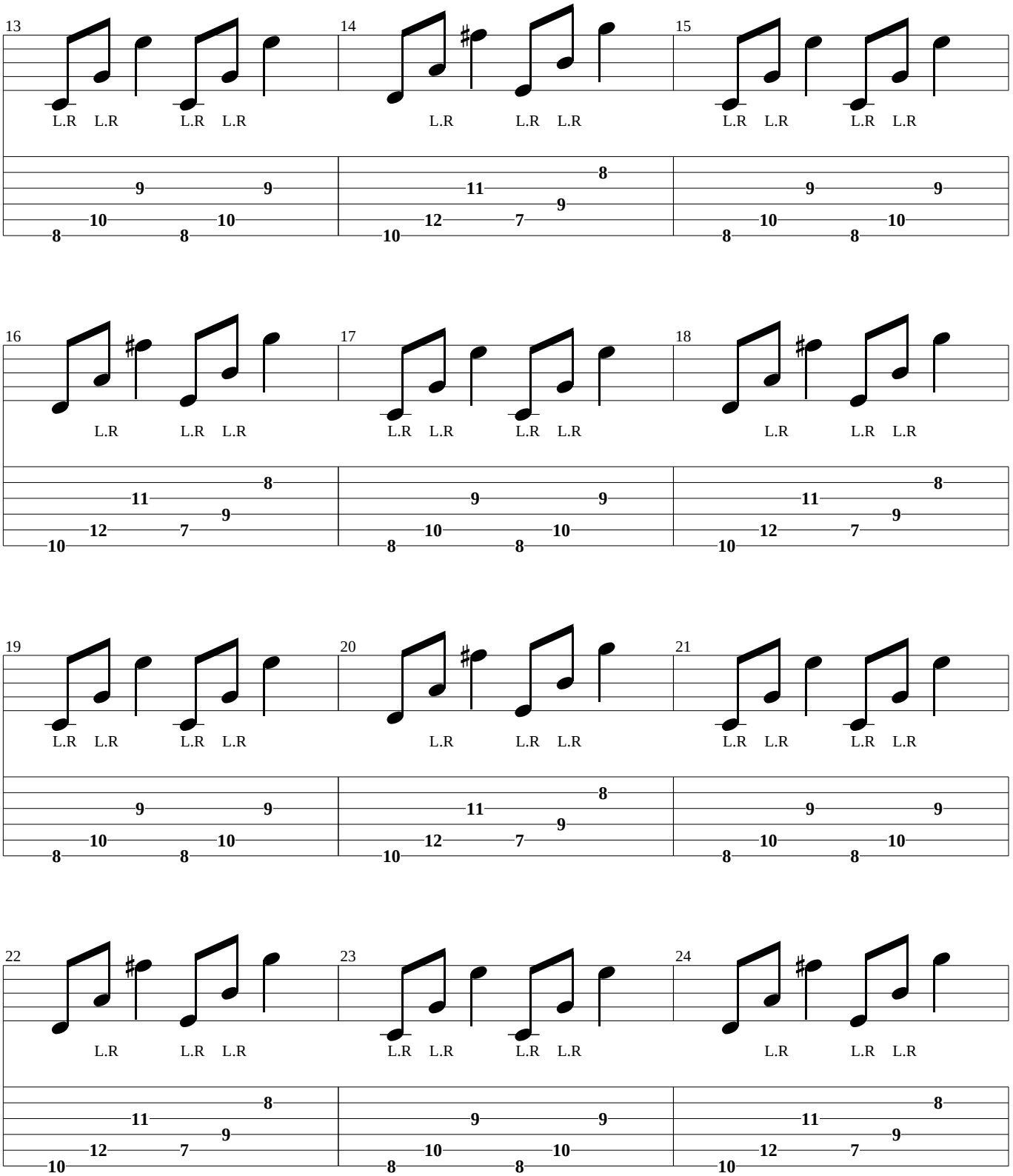
13
L.R L.R L.R L.R
9 9
10 10
8 8
14
L.R L.R L.R
8
11
9
12 7
10
15
L.R L.R L.R L.R
9 9
10 10
8 8
16
L.R L.R L.R
8
11
9
12 7
10
17
L.R L.R L.R L.R
9 9
10 10
8 8
18
L.R L.R L.R
8
11
9
12 7
10
19
L.R L.R L.R L.R
9 9
10 10
8 8
20
L.R L.R L.R
8
11
9
12 7
10
21
L.R L.R L.R L.R
9 9
10 10
8 8
22
L.R L.R L.R
8
11
9
12 7
10
23
L.R L.R L.R L.R
9 9
10 10
8 8
24
L.R L.R L.R
8
11
9
12 7
10

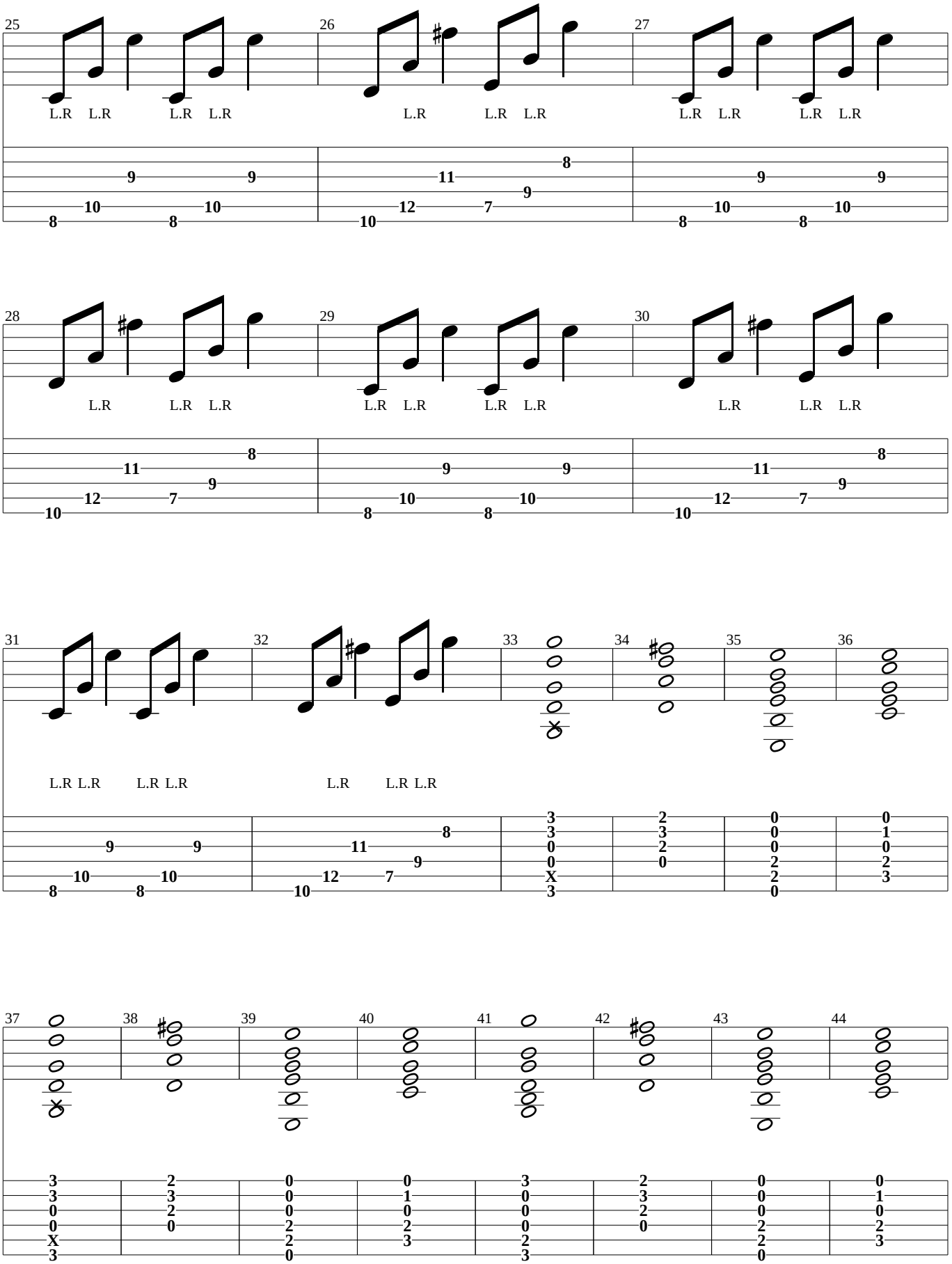
25
L.R L.R L.R L.R
26
L.R L.R L.R
27
L.R L.R L.R L.R
28
L.R L.R L.R
29
L.R L.R L.R L.R
30
L.R L.R L.R
31
L.R L.R L.R L.R
32
L.R L.R L.R
33
34
35
36
37
38
39
40
41
42
43
44

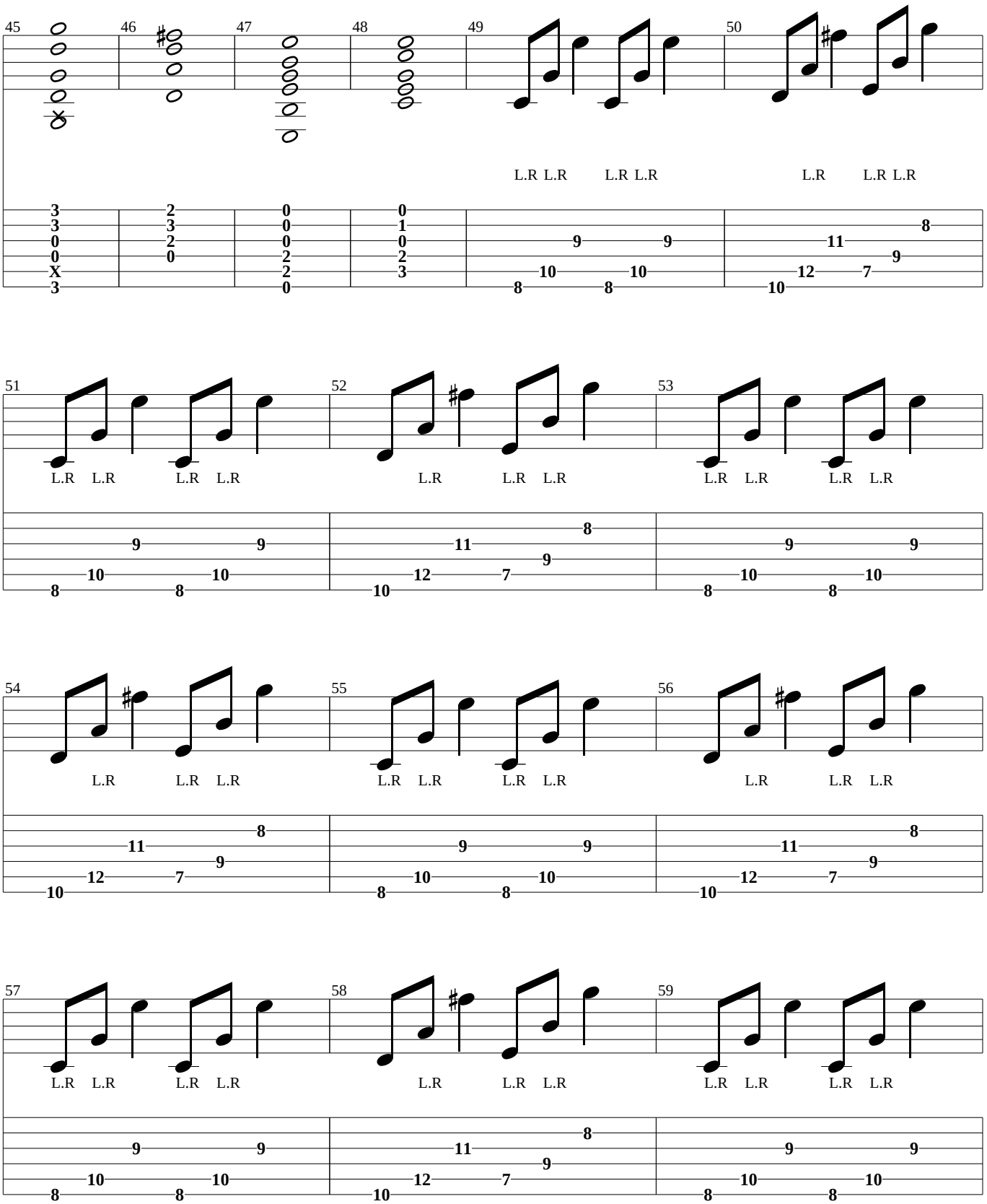
45 46 47 48 49 50
L.R L.R L.R L.R L.R L.R L.R
51 52 53
L.R L.R L.R L.R L.R L.R L.R L.R L.R L.R
54 55 56
L.R L.R L.R L.R L.R L.R L.R L.R L.R
57 58 59
L.R L.R L.R L.R L.R L.R L.R L.R L.R

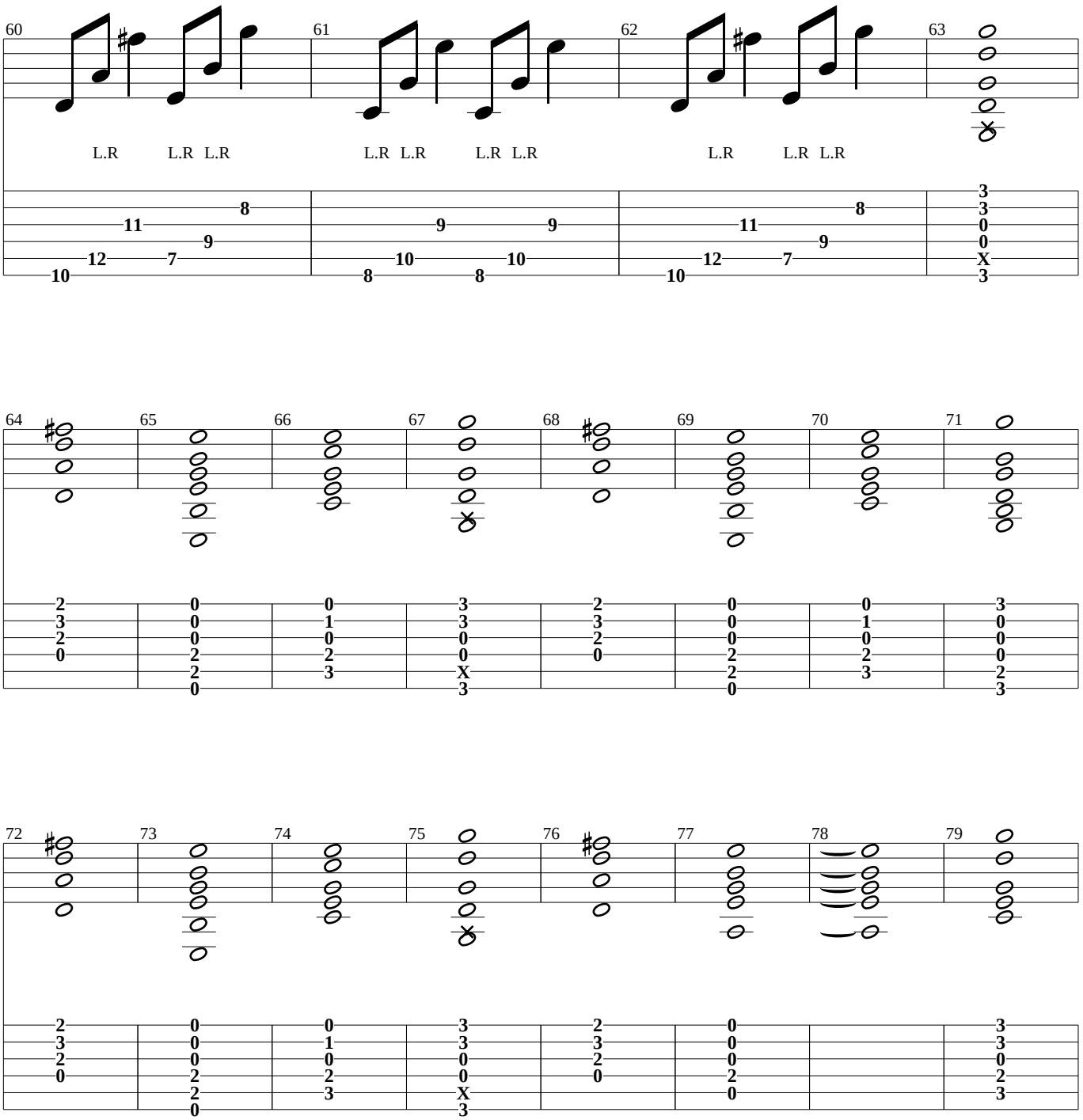
60
L.R L.R L.R
61
L.R L.R L.R L.R
62
L.R L.R L.R
63
64
65
66
67
68
69
70
71
72
73
74
75
76
77
78
79

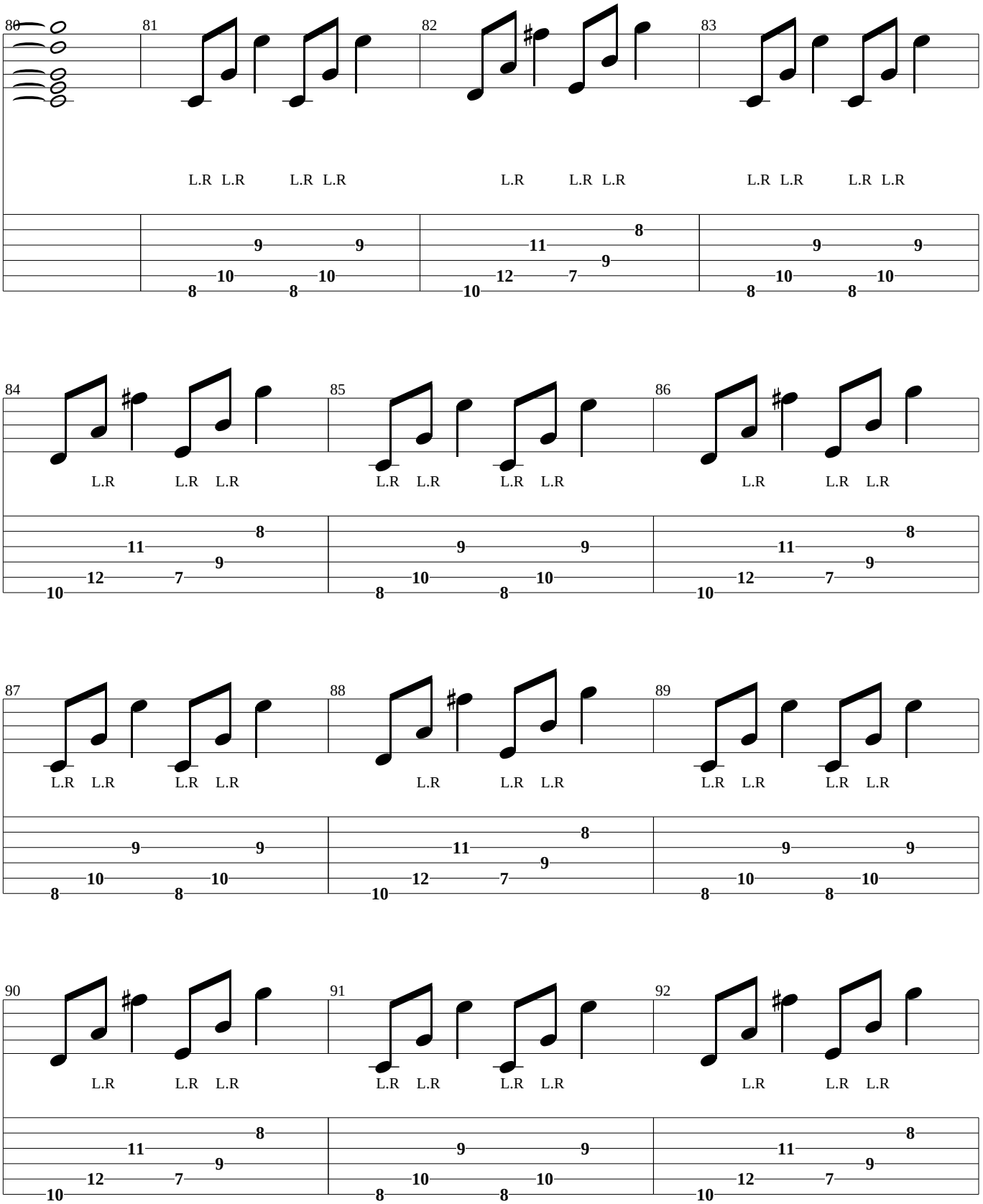
80
81
82
83
L.R L.R L.R L.R
L.R L.R L.R
L.R L.R L.R L.R
84
85
86
L.R L.R L.R
L.R L.R L.R L.R
L.R L.R L.R
87
88
89
L.R L.R L.R L.R
L.R L.R L.R
L.R L.R L.R L.R
90
91
92
L.R L.R L.R
L.R L.R L.R L.R
L.R L.R L.R

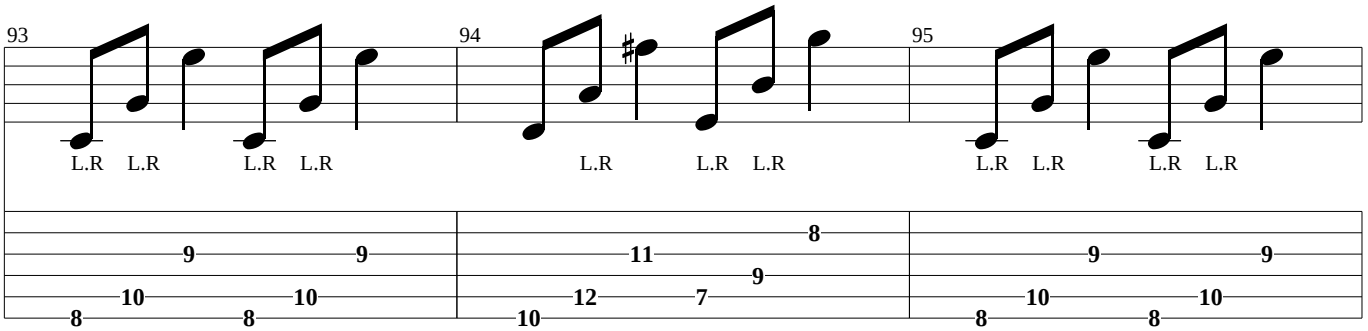
93
L.R L.R L.R L.R
94
L.R L.R L.R
95
L.R L.R L.R L.R

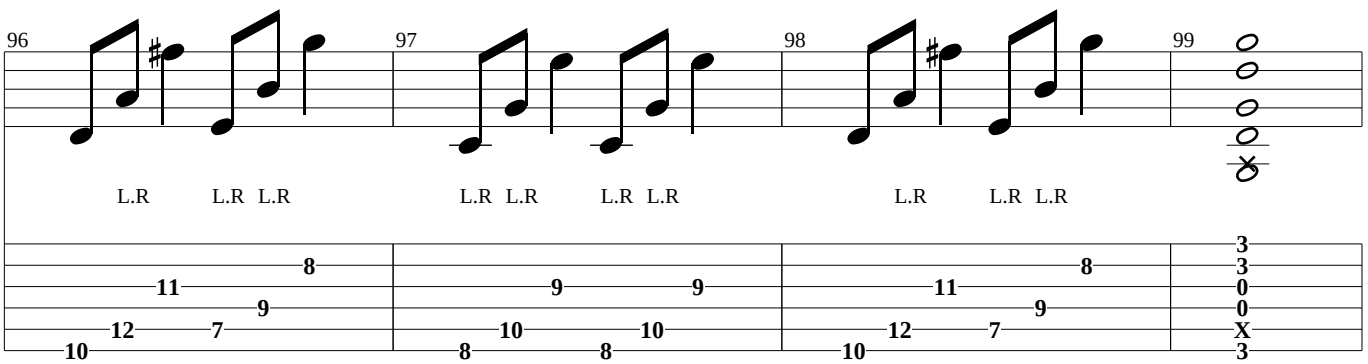
96
L.R L.R L.R
97
L.R L.R L.R L.R
98
L.R L.R L.R
99

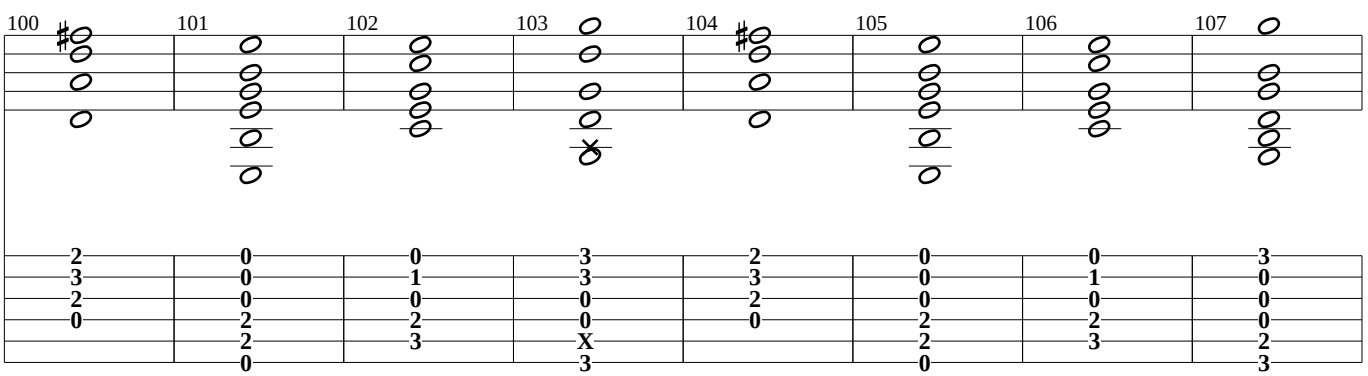
100
101
102
103
104
105
106
107

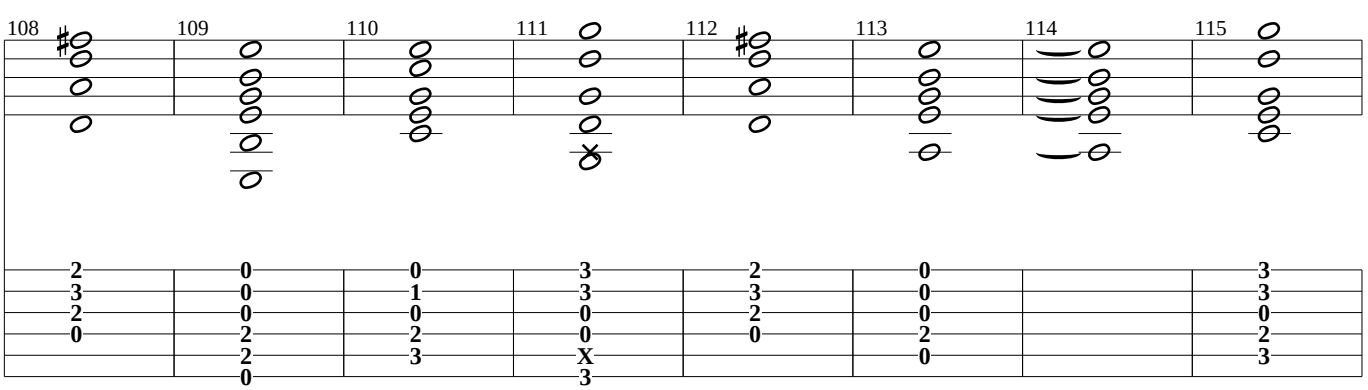
108
109
110
111
112
113
114
115

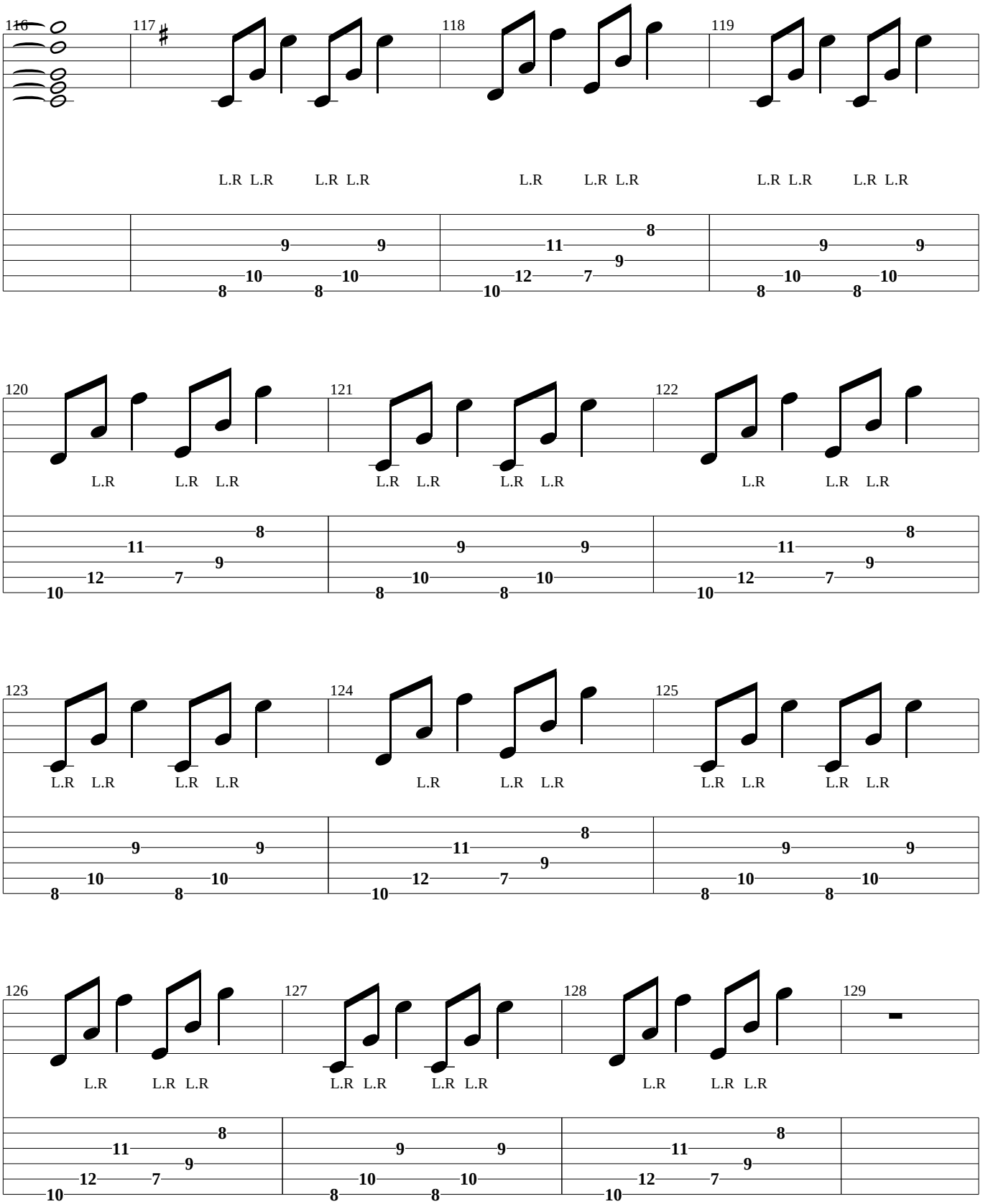
116
117
118
119
L.R L.R L.R L.R
L.R L.R L.R
L.R L.R L.R L.R
120
121
122
L.R L.R L.R
L.R L.R L.R L.R
L.R L.R L.R
123
124
125
L.R L.R L.R L.R
L.R L.R L.R
L.R L.R L.R L.R
126
127
128
129
L.R L.R L.R
L.R L.R L.R L.R
L.R L.R L.R

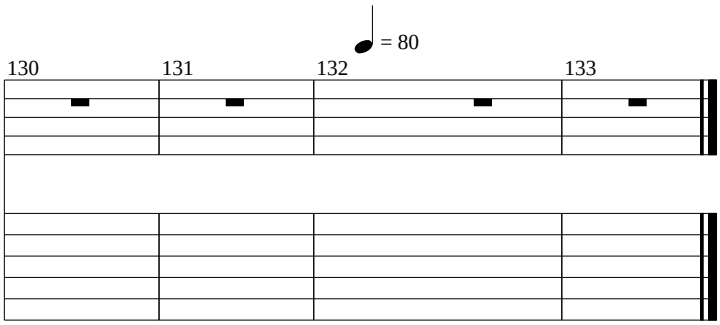
= 80
130
131
132
133

(Guitar 3)

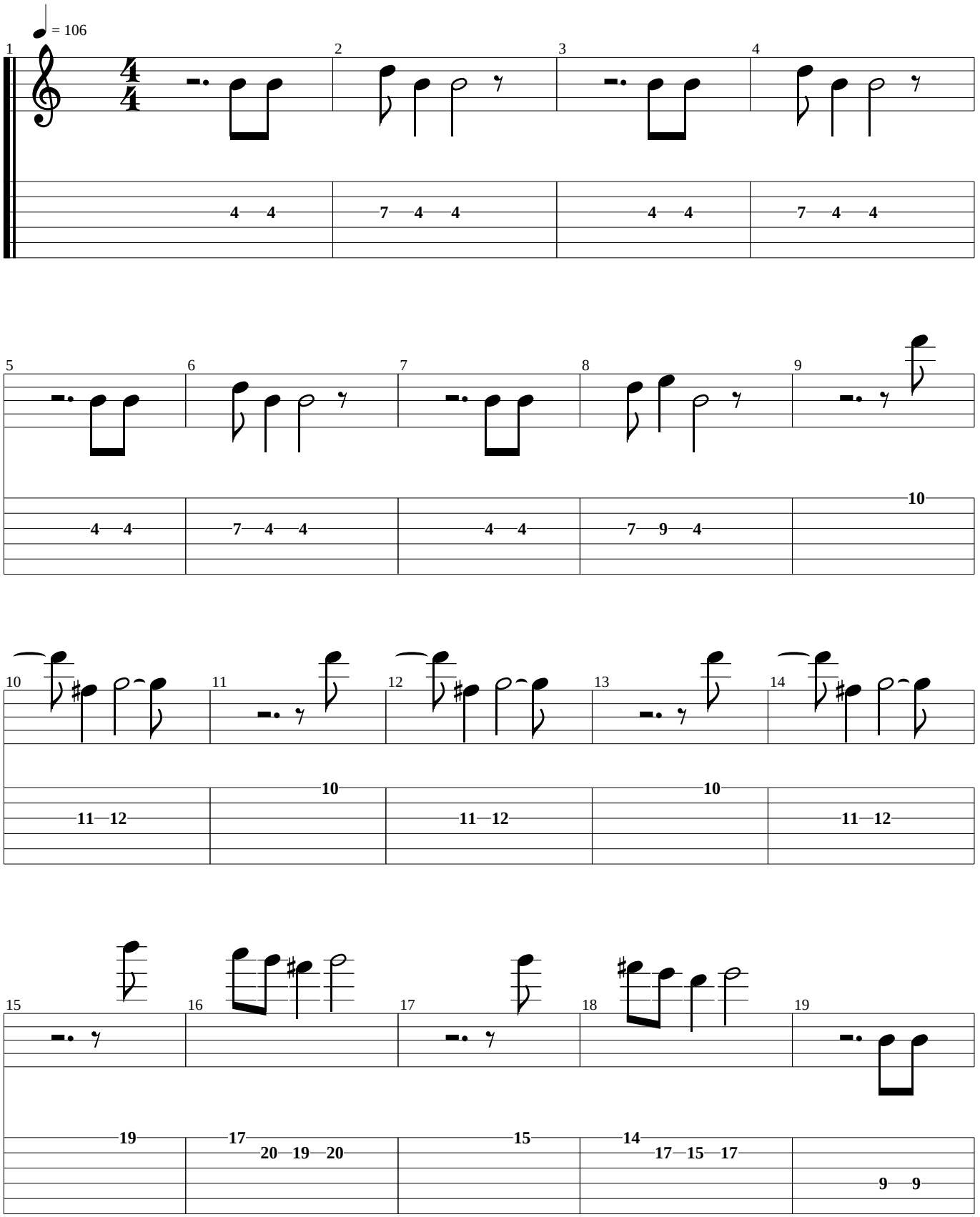
= 106
1
2
3
4
4 4
7 4 4
4 4
7 4 4
5
6
7
8
9
4 4
7 4 4
4 4
7 9 4
10
10
11 12
10
11 12
10
11 12
15
16
17
18
19
19
17
20 19 20
15
14
17 15 17
9 9

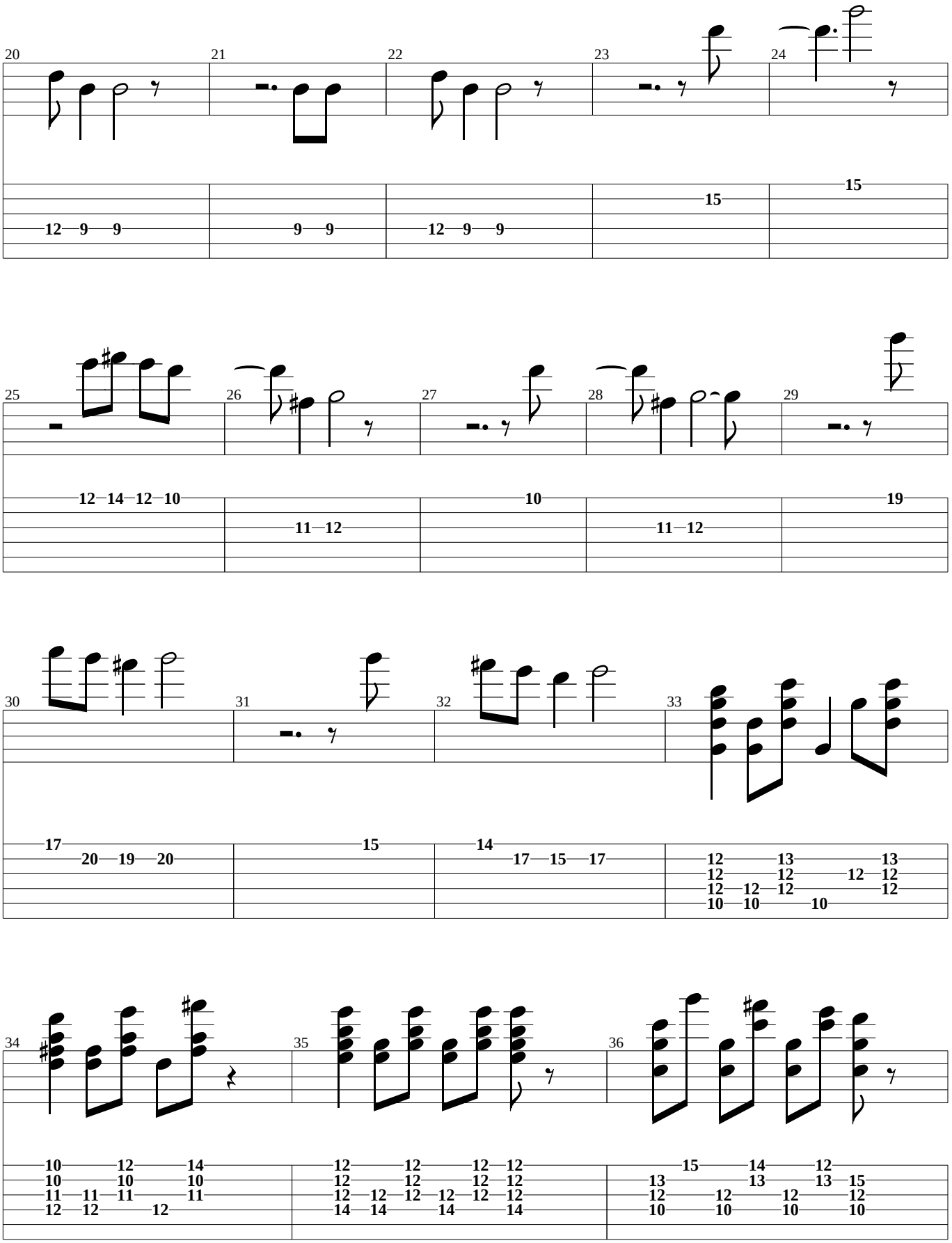
20
21
22
23
24
25
26
27
28
29
30
31
32
33
34
35
36

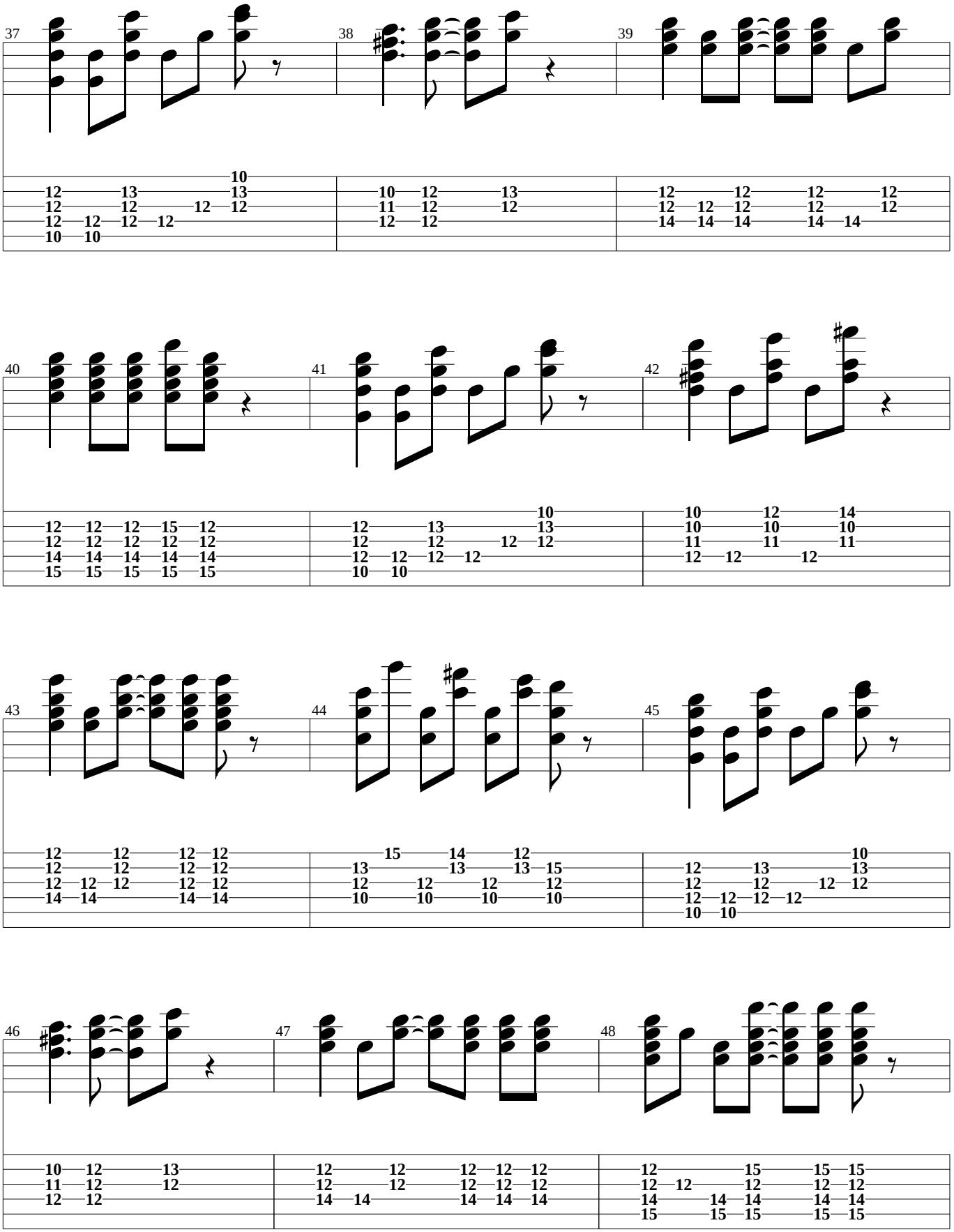
37
38
39
40
41
42
43
44
45
46
47
48

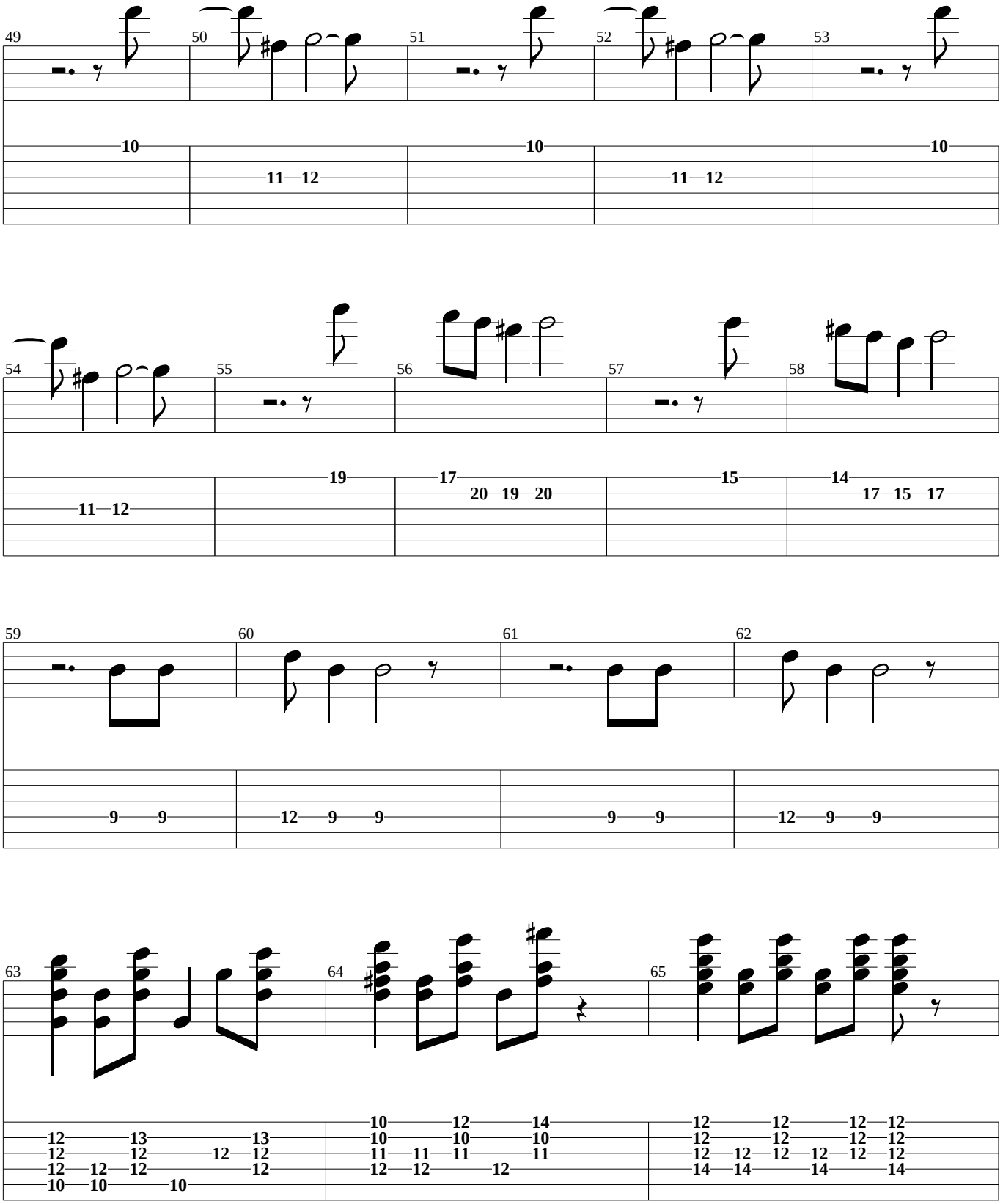
49 50 51 52 53
10 11 12 10 11 12 10
54 55 56 57 58
11 12 19 17 20 19 20 15 14 17 15 17
59 60 61 62
9 9 12 9 9 9 9 12 9 9
63 64 65
12 13 13 12 12 12 12 12 12 10 10 10
10 12 14 10 10 10 11 11 11 11 12 12 12
12 12 12 12 12 12 12 12 12 14 14 14 14

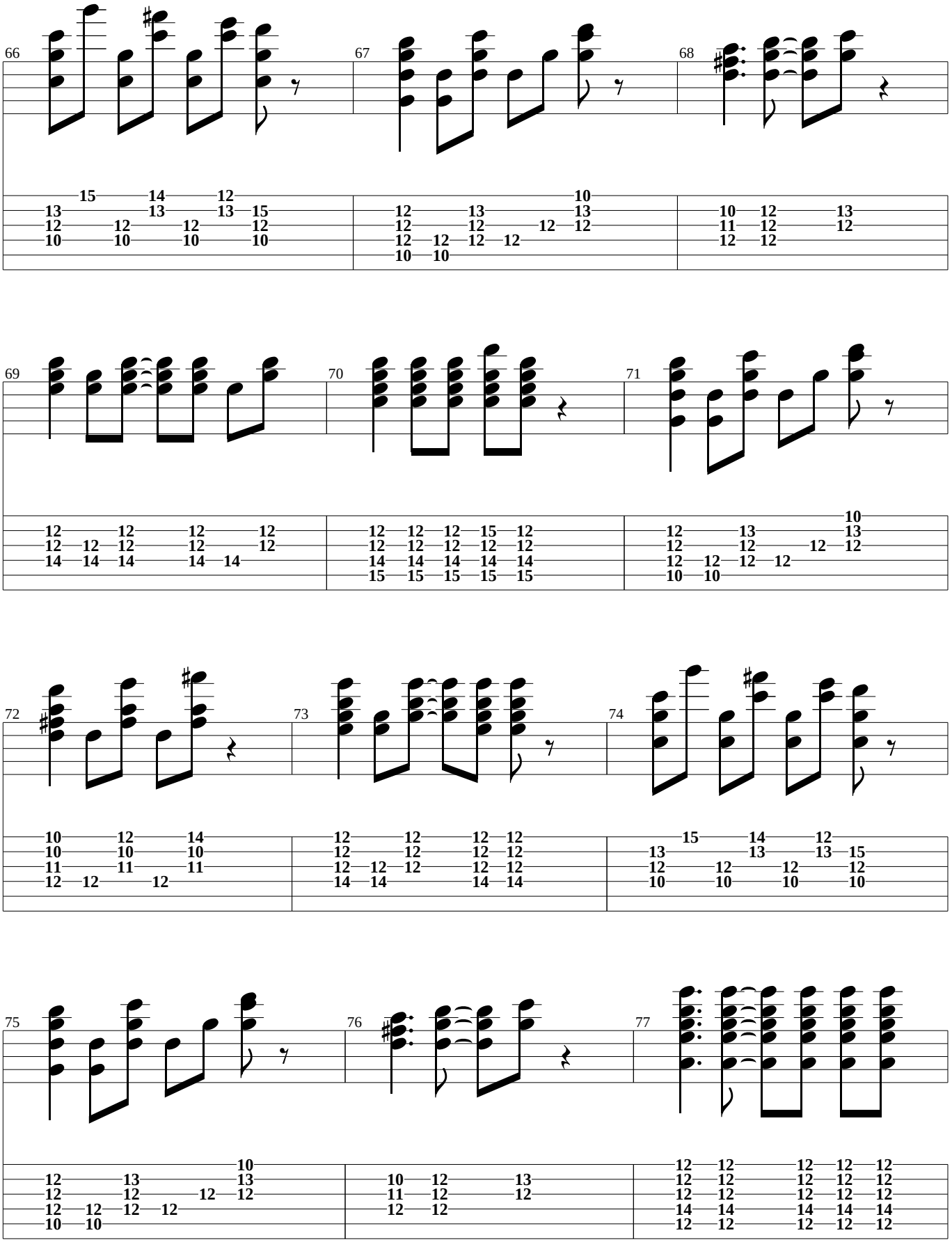
66
15 14 12
13 13 13 15
12 12 12 12
10 10 10 10
67
10
12 13 13
12 12 12 12
12 12 12 12
10 10
68
10 12 13
11 12 12
12 12
69
12 12 12 12
12 12 12 12 12
14 14 14 14 14
70
12 12 12 15 12
12 12 12 12 12
14 14 14 14 14
15 15 15 15 15
71
10
12 13 13
12 12 12 12
12 12 12 12
10 10
72
10 12 14
10 10 10
11 11 11
12 12 12
73
12 12 12 12
12 12 12 12 12
12 12 12 12 12
14 14 14 14
74
15 14 12
13 13 13 15
12 12 12 12
10 10 10 10
75
10
12 13 13
12 12 12 12
12 12 12 12
10 10
76
10 12 13
11 12 12
12 12
77
12 12 12 12 12
12 12 12 12 12
12 12 12 12 12
14 14 14 14 14
12 12 12 12 12

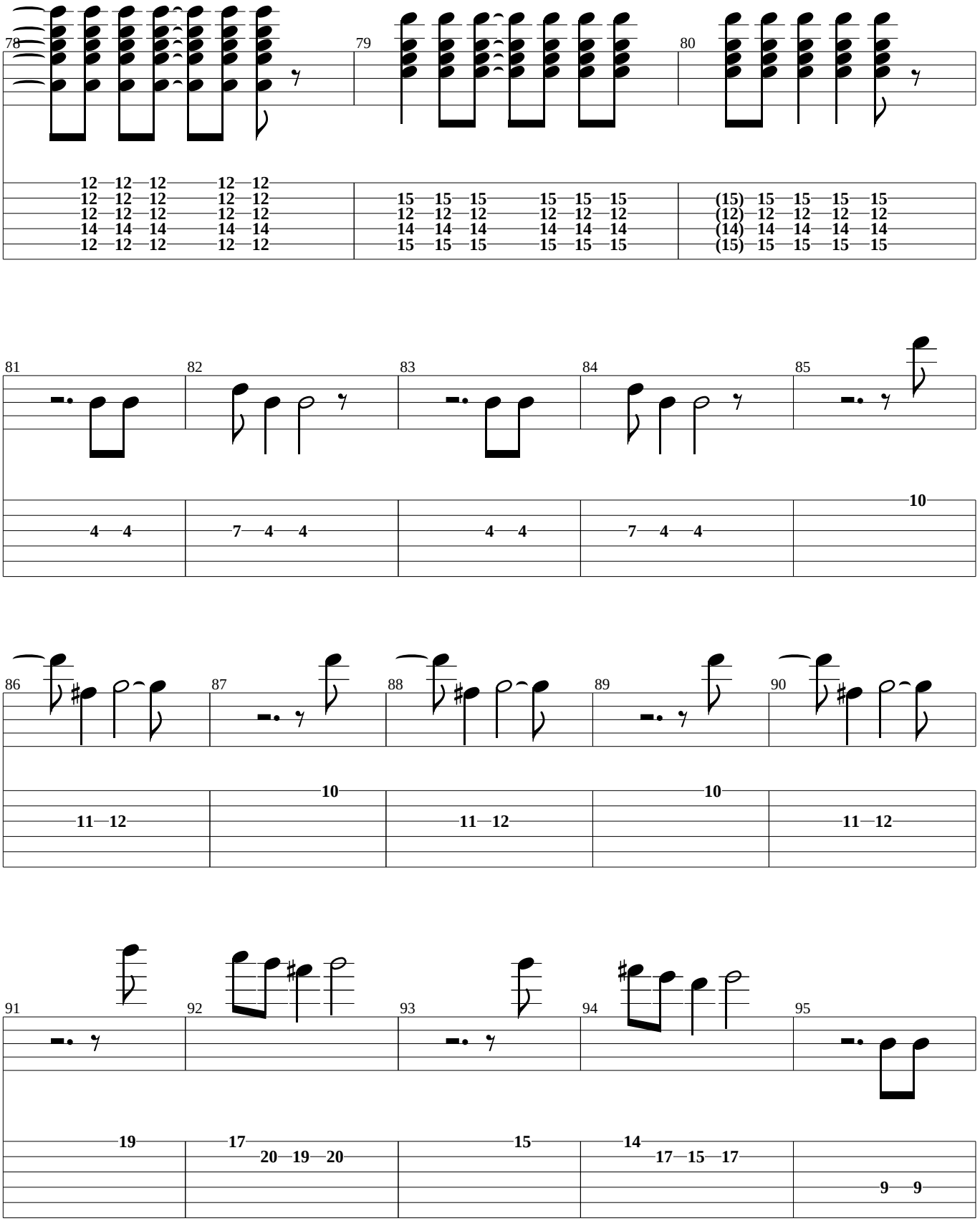
78
79
80
81
82
83
84
85
86
87
88
89
90
91
92
93
94
95

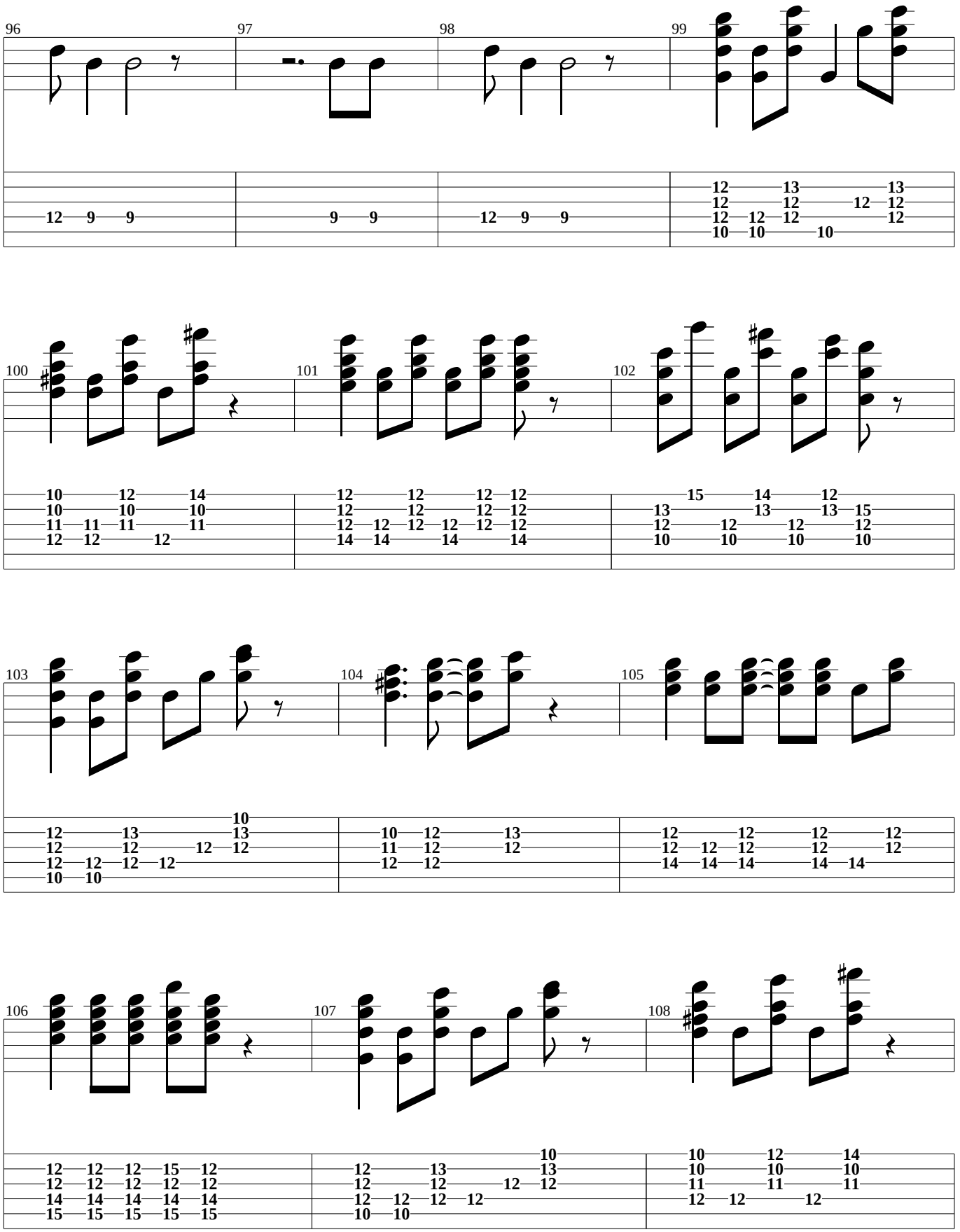
96
97
98
99
100
101
102
103
104
105
106
107
108

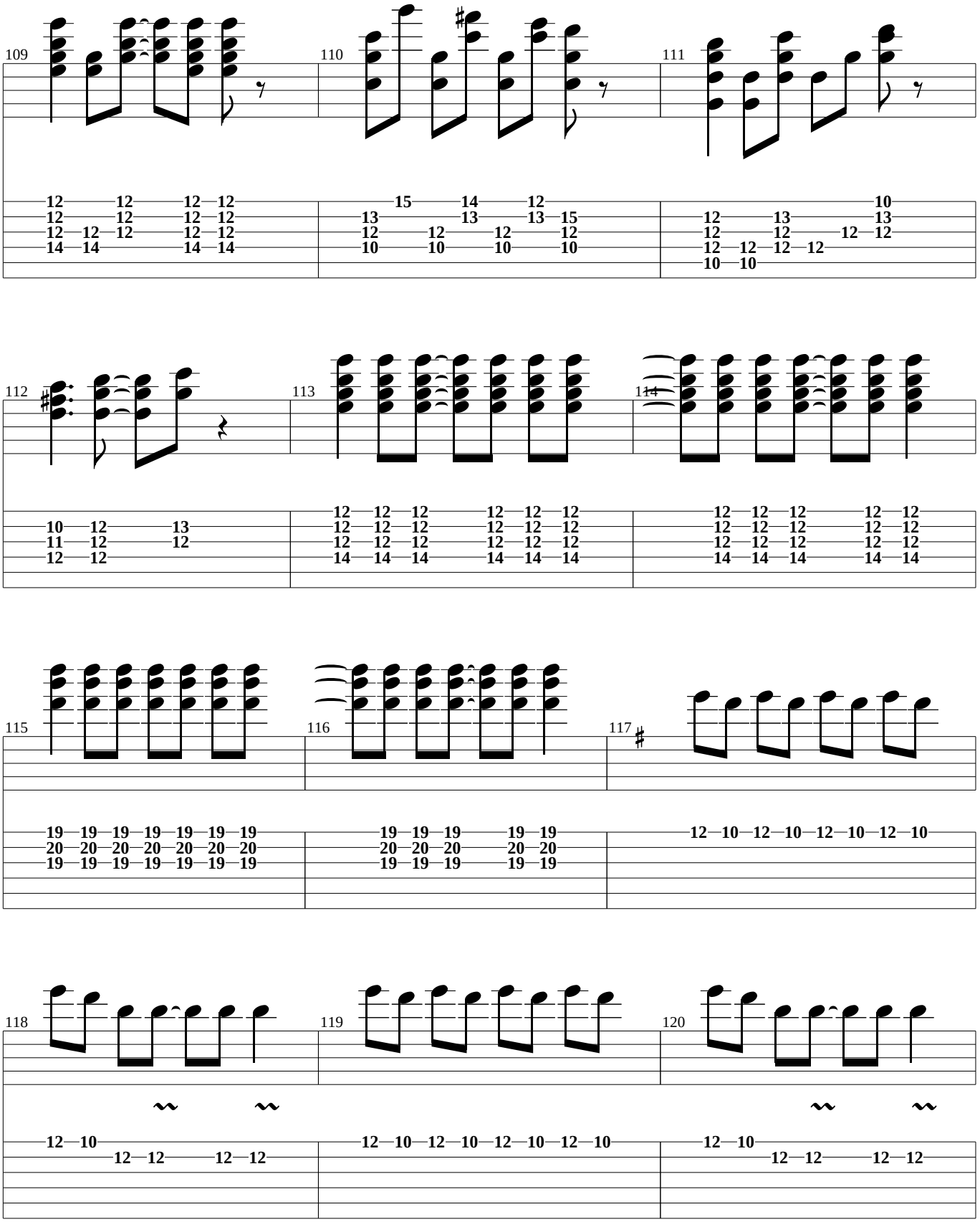
109
110
111
112
113
114
115
116
117
118
119
120

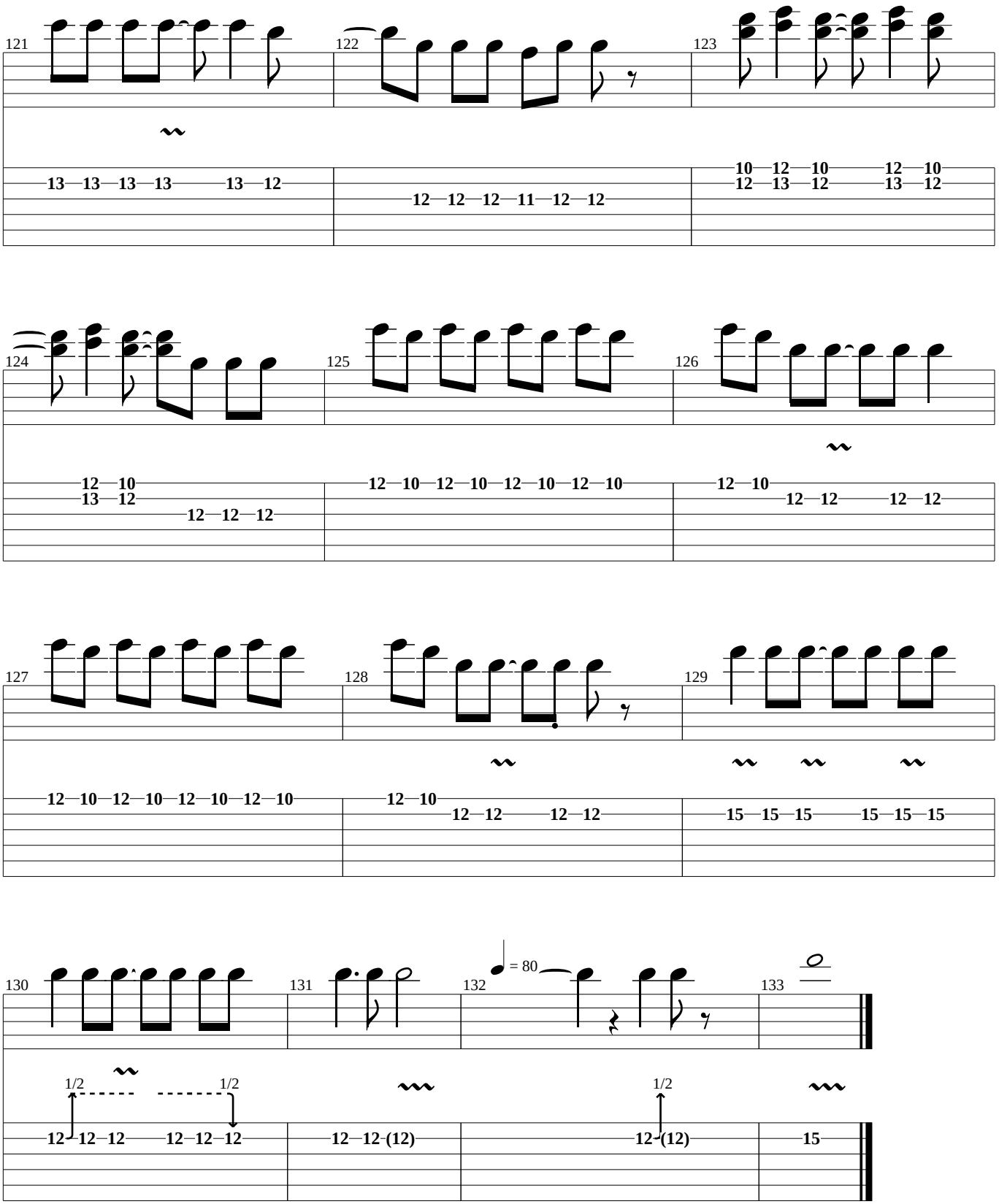
121
13 13 13 13 13 12
122
12 12 12 11 12 12
123
10 12 10 12 10
12 13 12 13 12
124
12 10
13 12
12 12 12
125
12 10 12 10 12 10 12 10
126
12 10
12 12 12 12
127
12 10 12 10 12 10 12 10
128
12 10
12 12 12 12
129
15 15 15 15 15 15
130
1/2
1/2
12 12 12 12 12 12
131
12 12 (12)
132
= 80
1/2
12 (12)
133
15

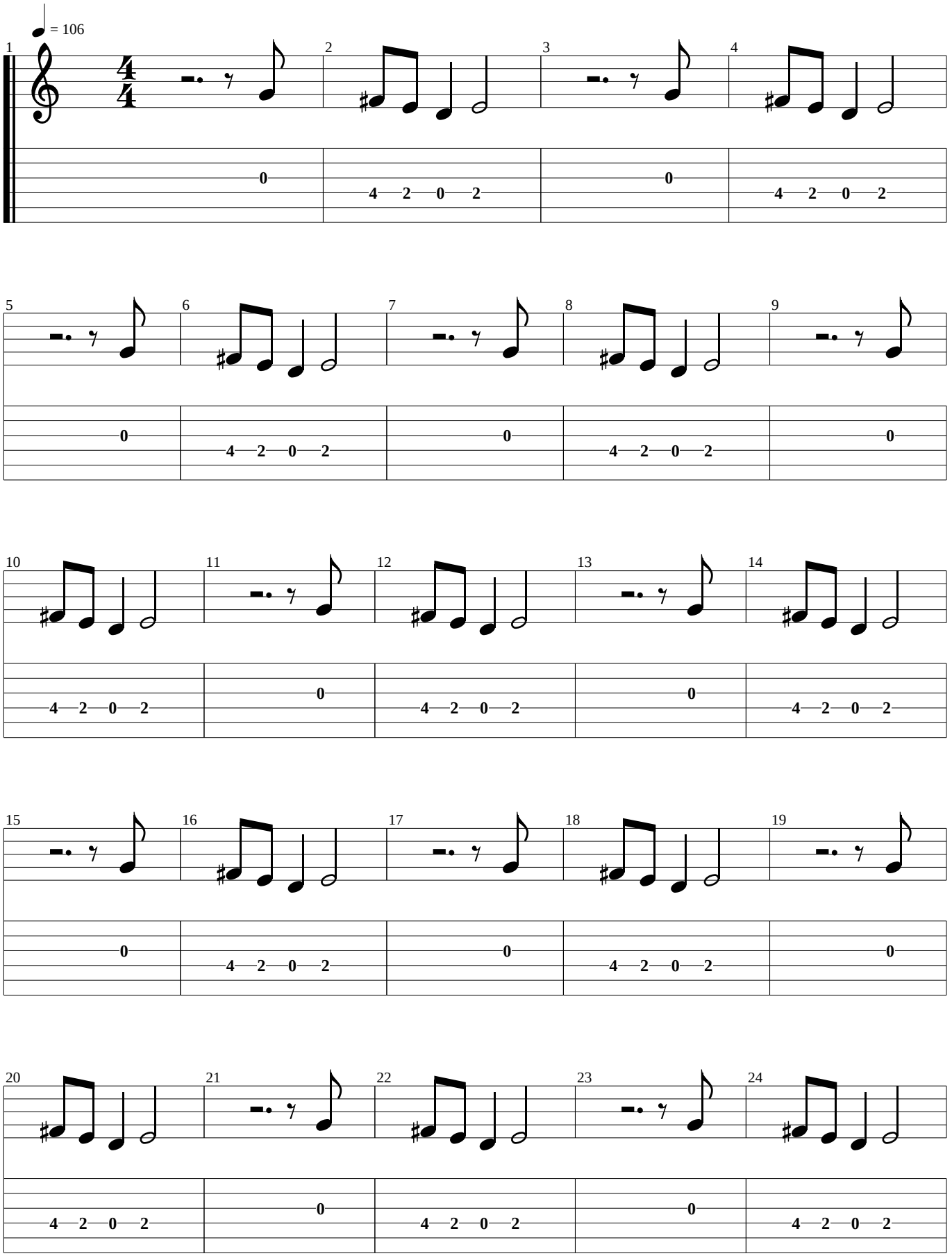
= 106
1
2
3
4
5
6
7
8
9
10
11
12
13
14
15
16
17
18
19
20
21
22
23
24

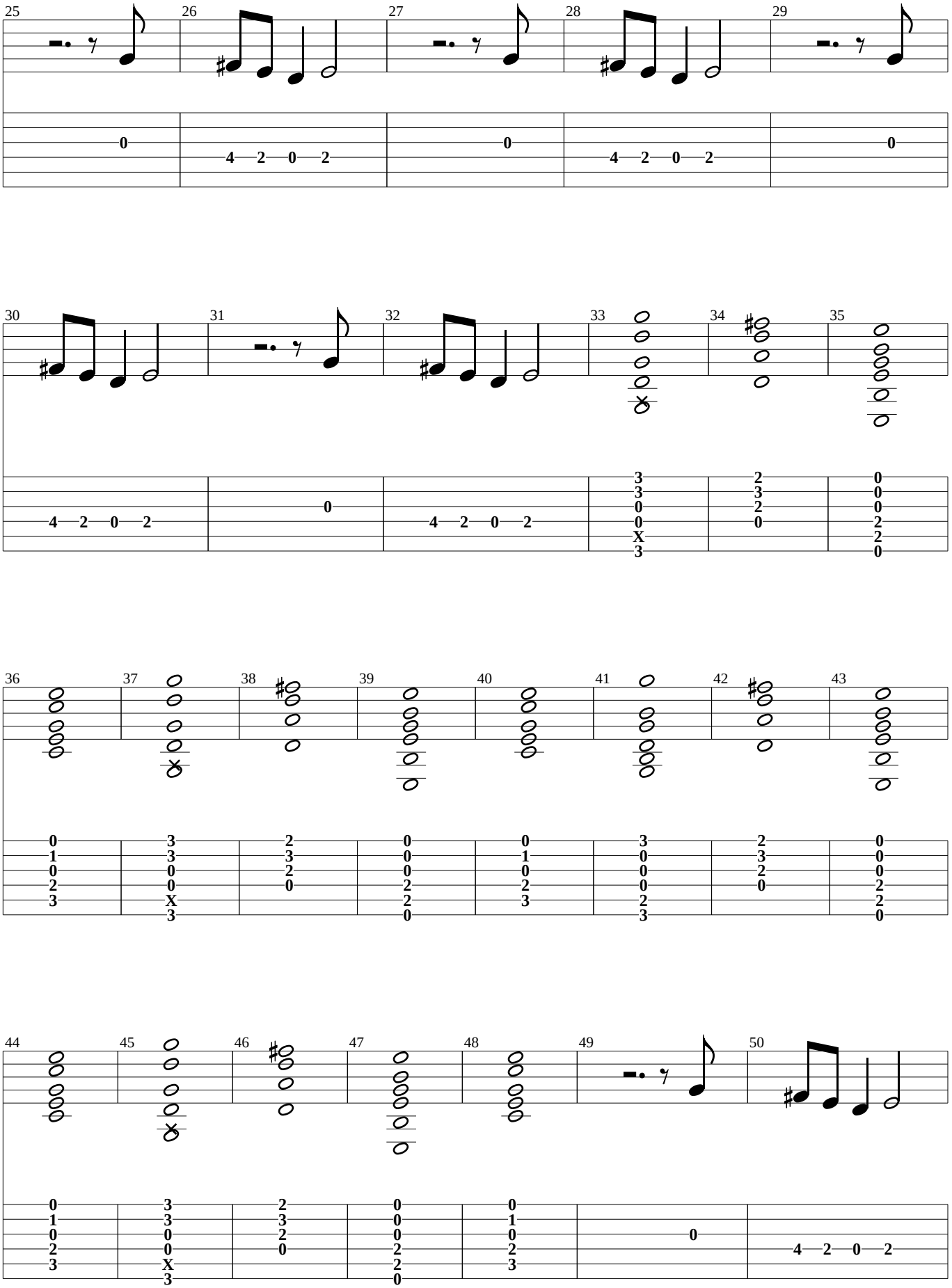
25 26 27 28 29
30 31 32 33 34 35
36 37 38 39 40 41 42 43
44 45 46 47 48 49 50

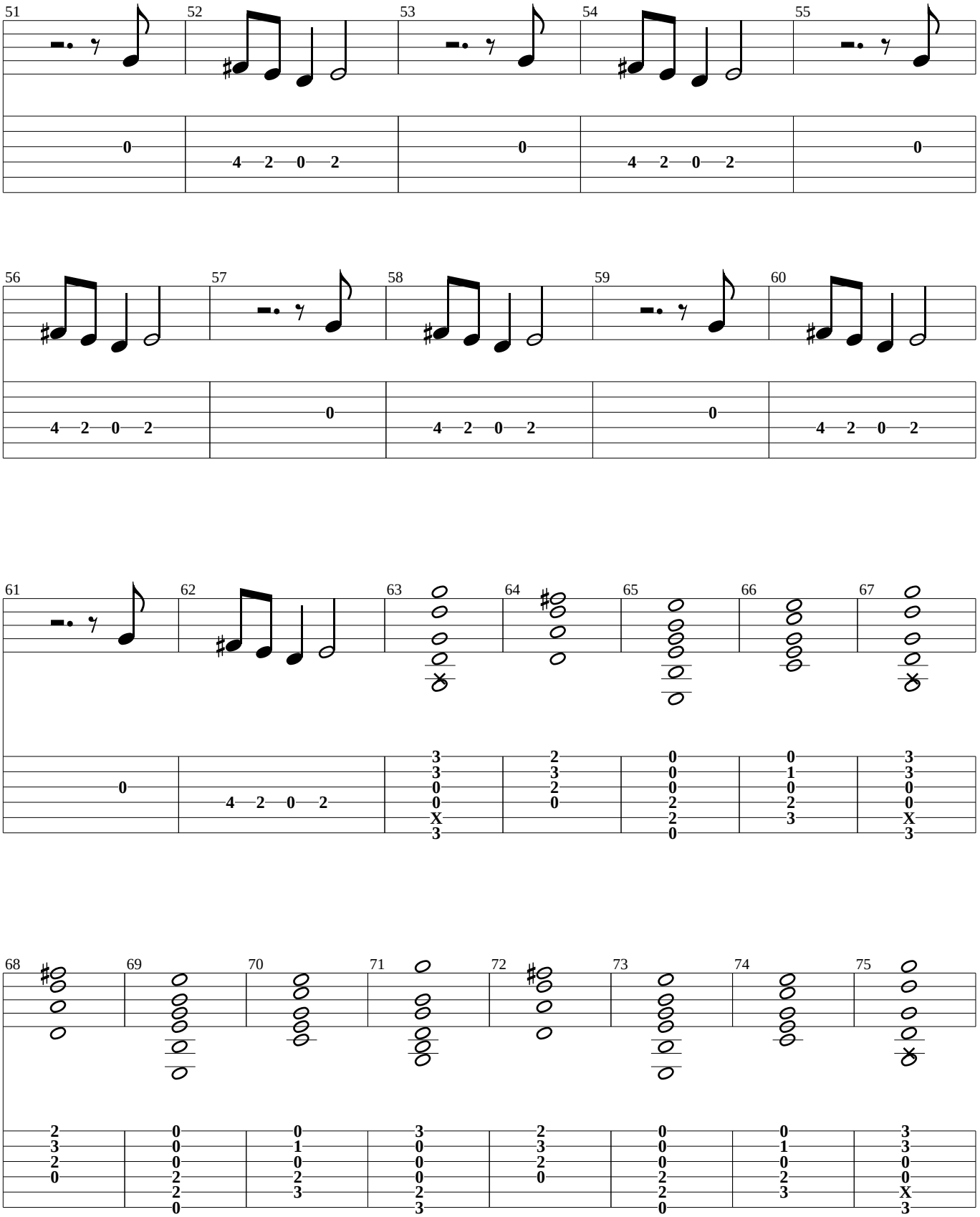
51 52 53 54 55
0 4 2 0 2 0 4 2 0 2 0
56 57 58 59 60
4 2 0 2 0 4 2 0 2 0 4 2 0 2
61 62 63 64 65 66 67
0 4 2 0 2 3 3 0 0 X 3 2 3 2 0 0 0 0 2 2 0 0 1 0 2 3 3 3 0 0 X 3
68 69 70 71 72 73 74 75
2 3 2 0 0 0 0 2 2 0 0 1 0 2 3 3 0 0 0 2 3 2 3 2 0 0 0 0 2 2 0 0 1 0 2 3 3 3 0 0 X 3

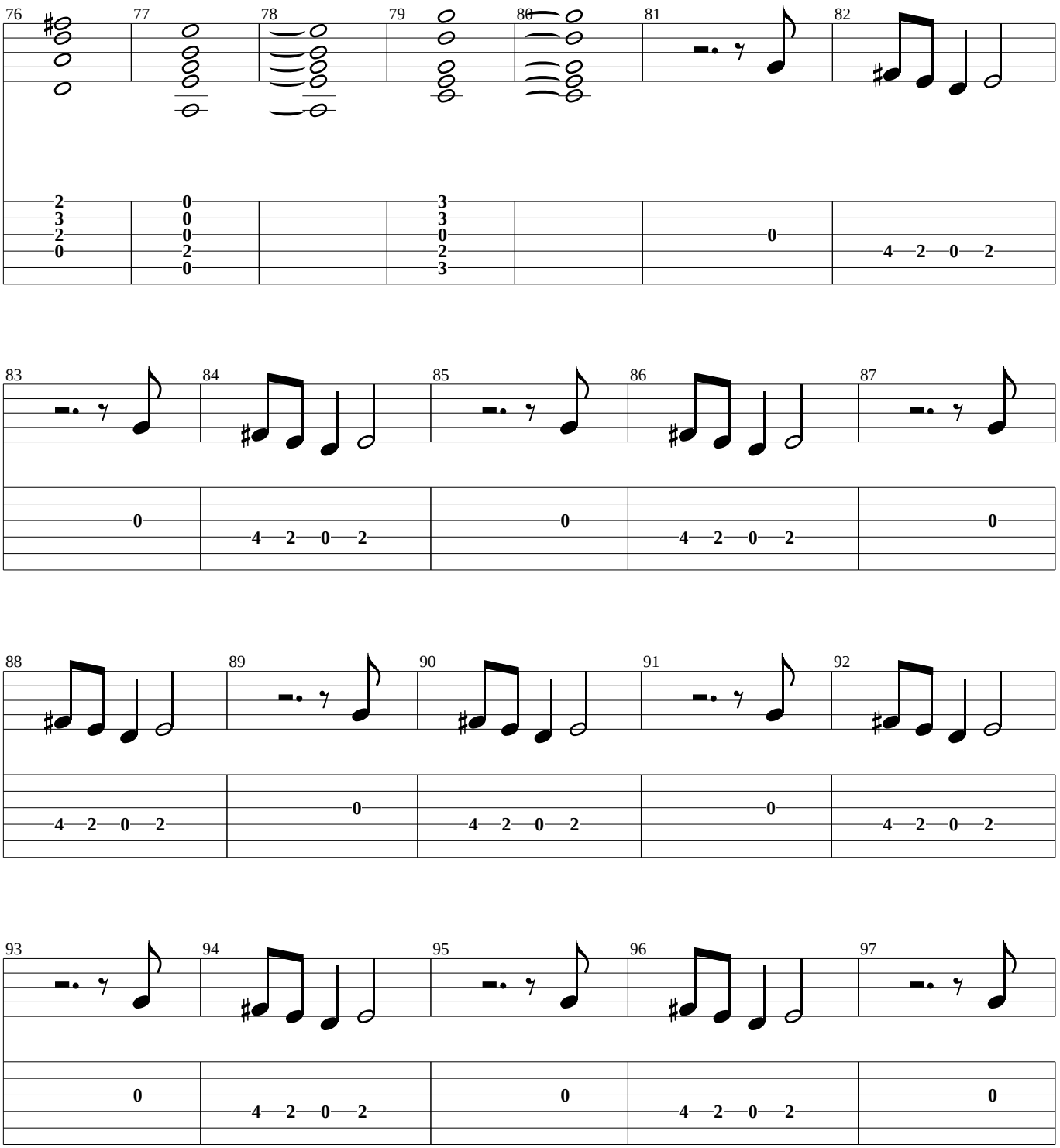
76
77
78
79
80
81
82
83
84
85
86
87
88
89
90
91
92
93
94
95
96
97

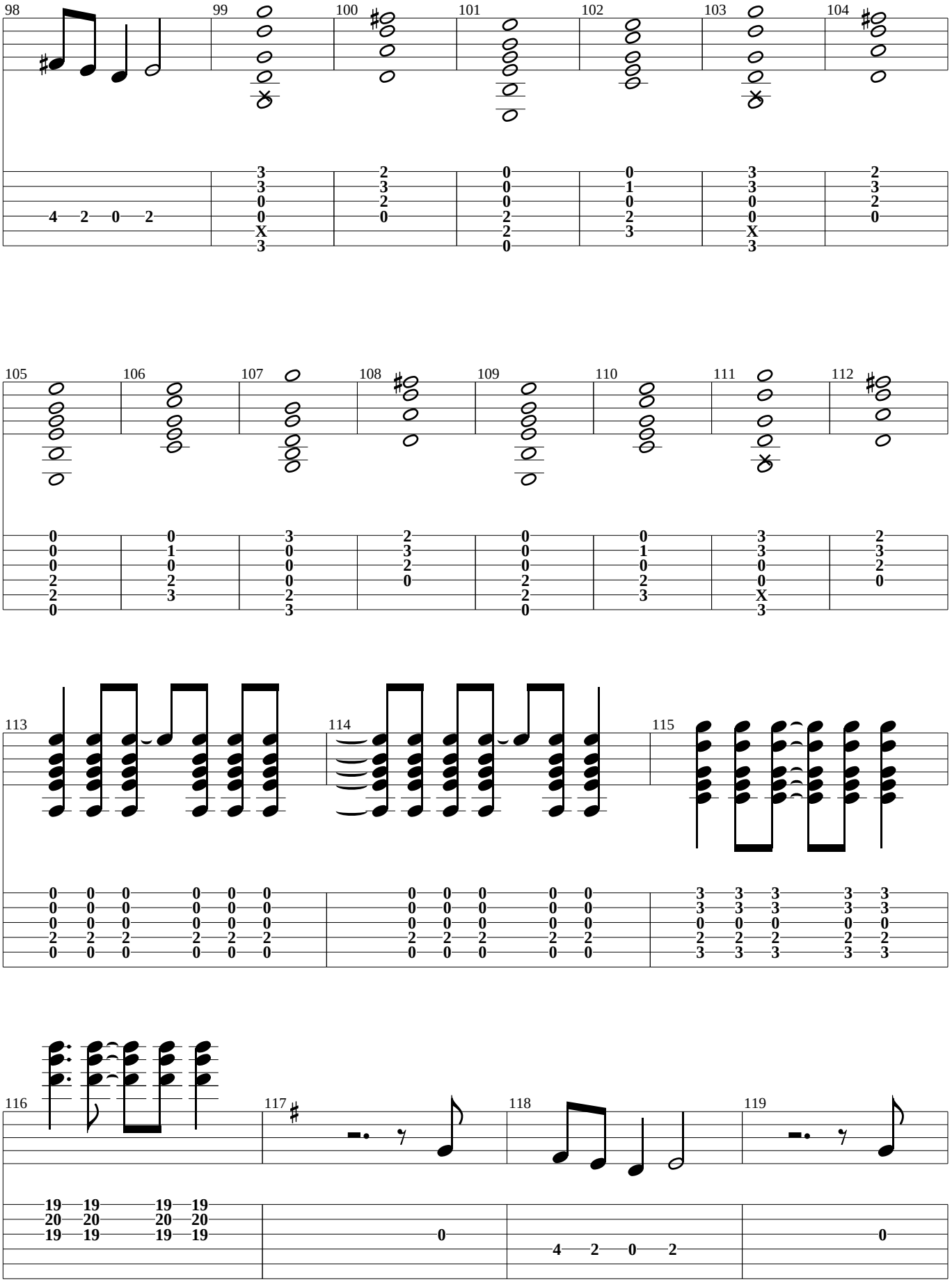
98
99
100
101
102
103
104
105
106
107
108
109
110
111
112
113
114
115
116
117
118
119

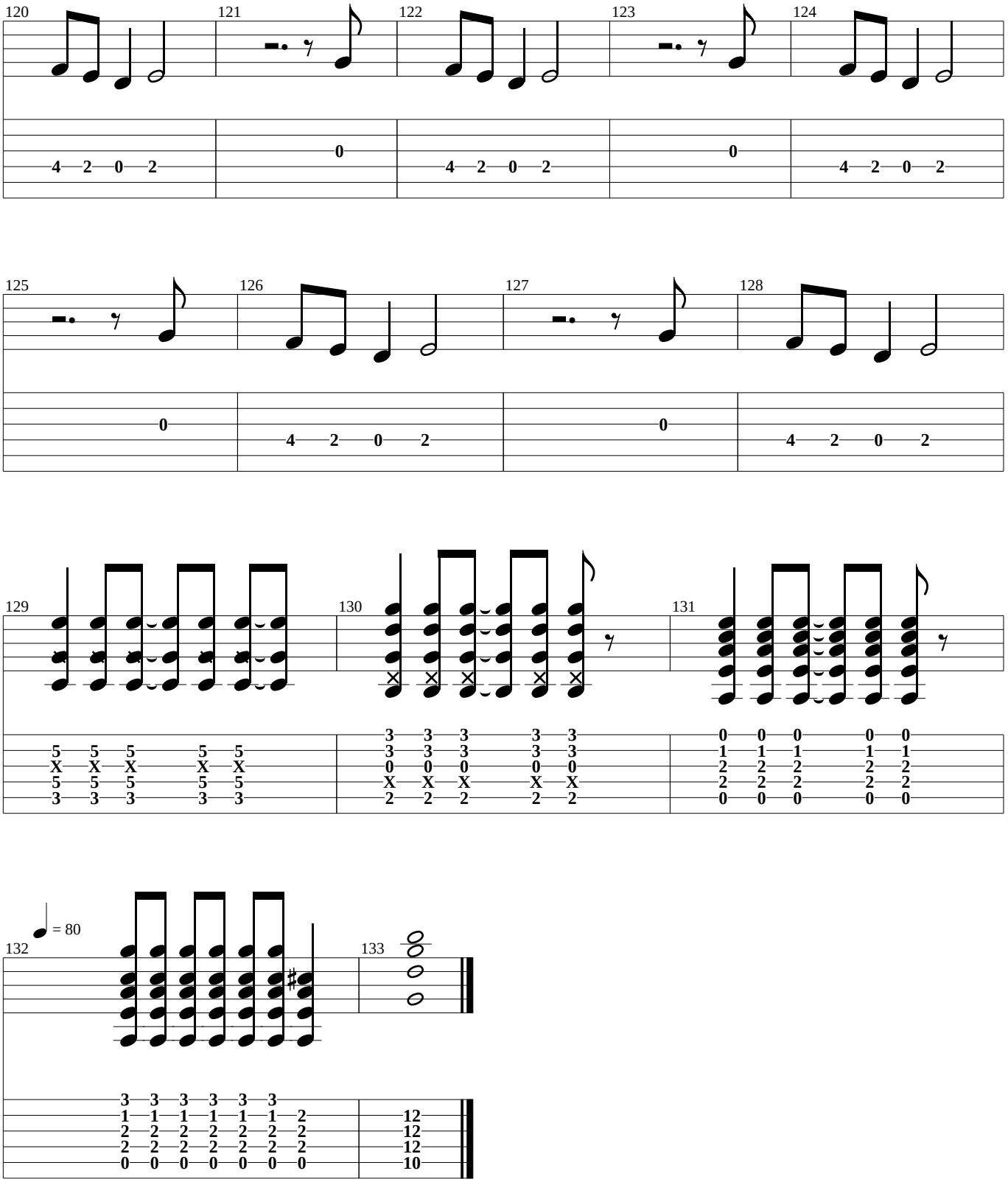
120
121
122
123
124
125
126
127
128
129
130
131
132
= 80
133

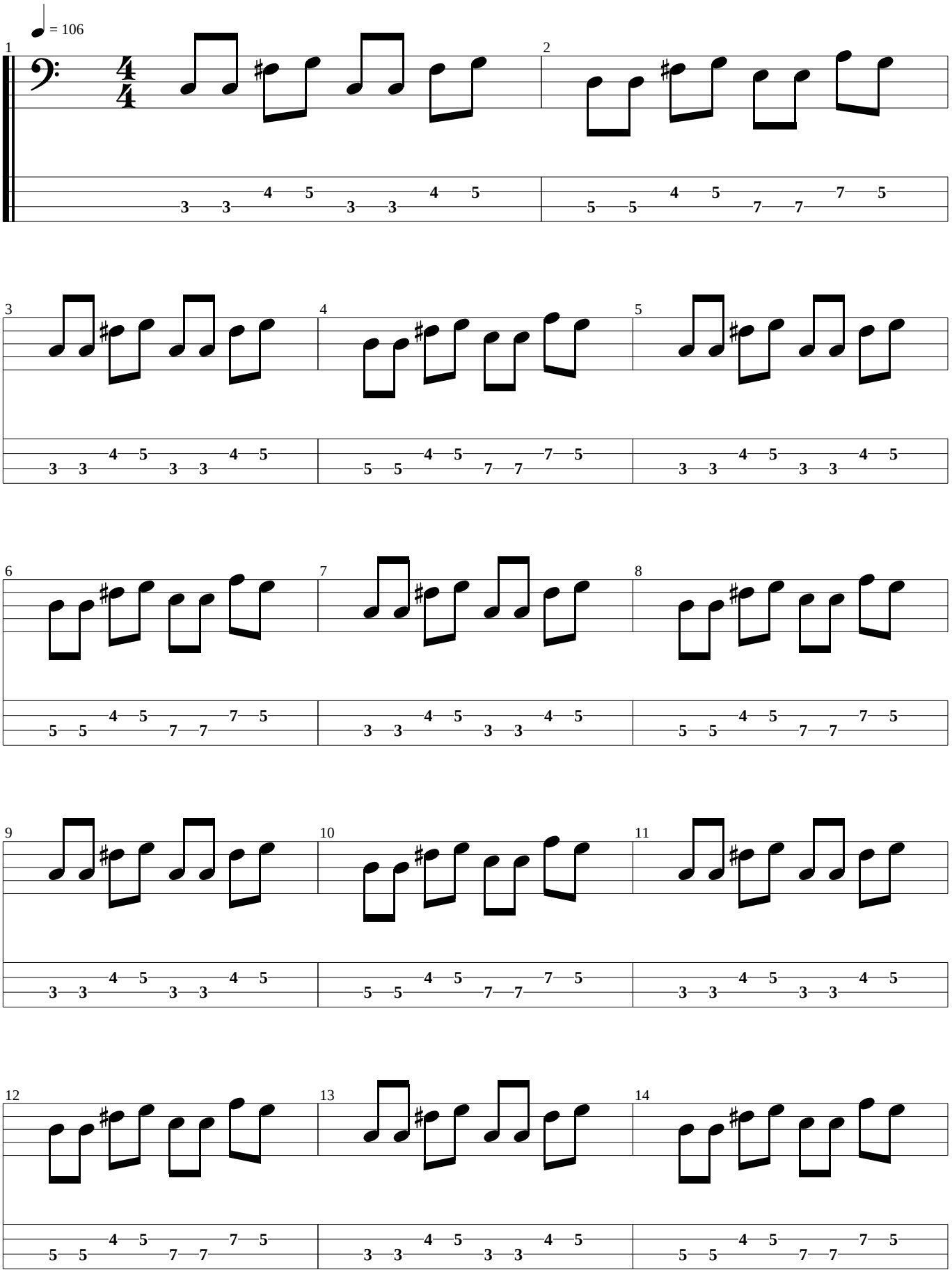
= 106
1
2
3
4
5
6
7
8
9
10
11
12
13
14

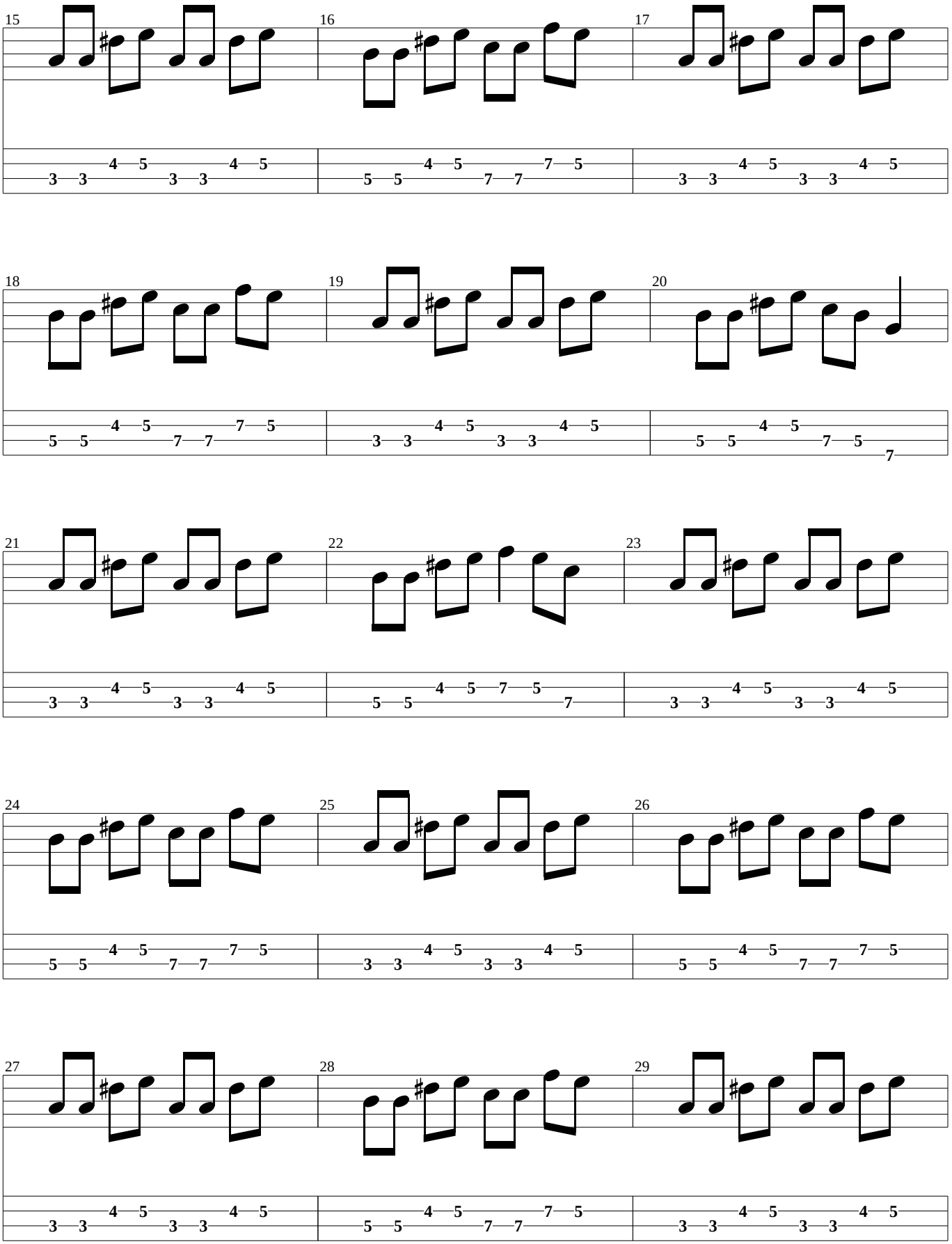
15
16
17
18
19
20
21
22
23
24
25
26
27
28
29

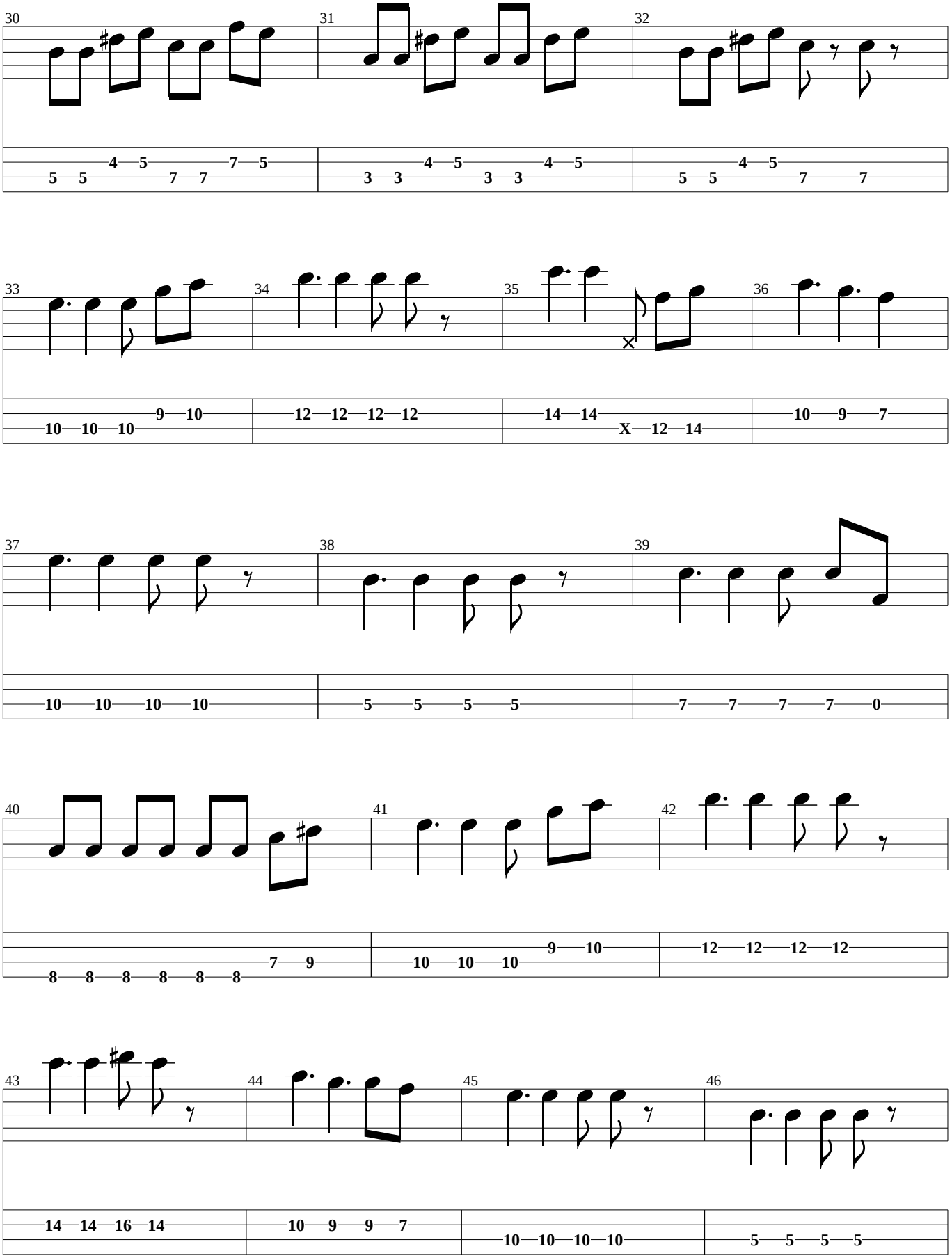
30
5 5 4 5 7 7 7 5
31
3 3 4 5 3 3 4 5
32
5 5 4 5 7 7
33
10 10 10 9 10
34
12 12 12 12
35
14 14 X 12 14
36
10 9 7
37
10 10 10 10
38
5 5 5 5
39
7 7 7 7 0
40
8 8 8 8 8 8 7 9
41
10 10 10 9 10
42
12 12 12 12
43
14 14 16 14
44
10 9 9 7
45
10 10 10 10
46
5 5 5 5

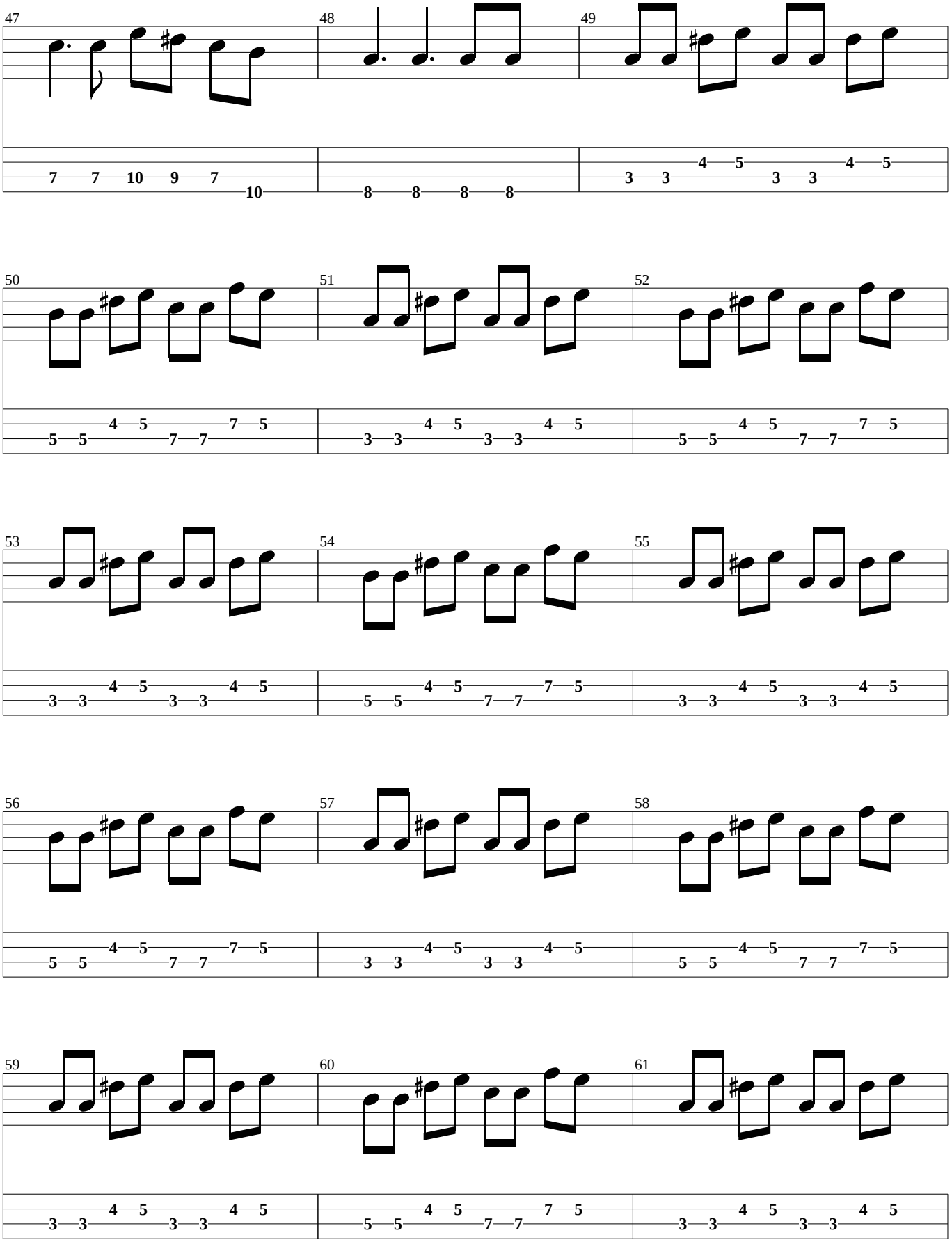
47
7 7 10 9 7 10
48
8 8 8 8
49
3 3 4 5 3 3 4 5
50
5 5 4 5 7 7 7 5
51
3 3 4 5 3 3 4 5
52
5 5 4 5 7 7 7 5
53
3 3 4 5 3 3 4 5
54
5 5 4 5 7 7 7 5
55
3 3 4 5 3 3 4 5
56
5 5 4 5 7 7 7 5
57
3 3 4 5 3 3 4 5
58
5 5 4 5 7 7 7 5
59
3 3 4 5 3 3 4 5
60
5 5 4 5 7 7 7 5
61
3 3 4 5 3 3 4 5

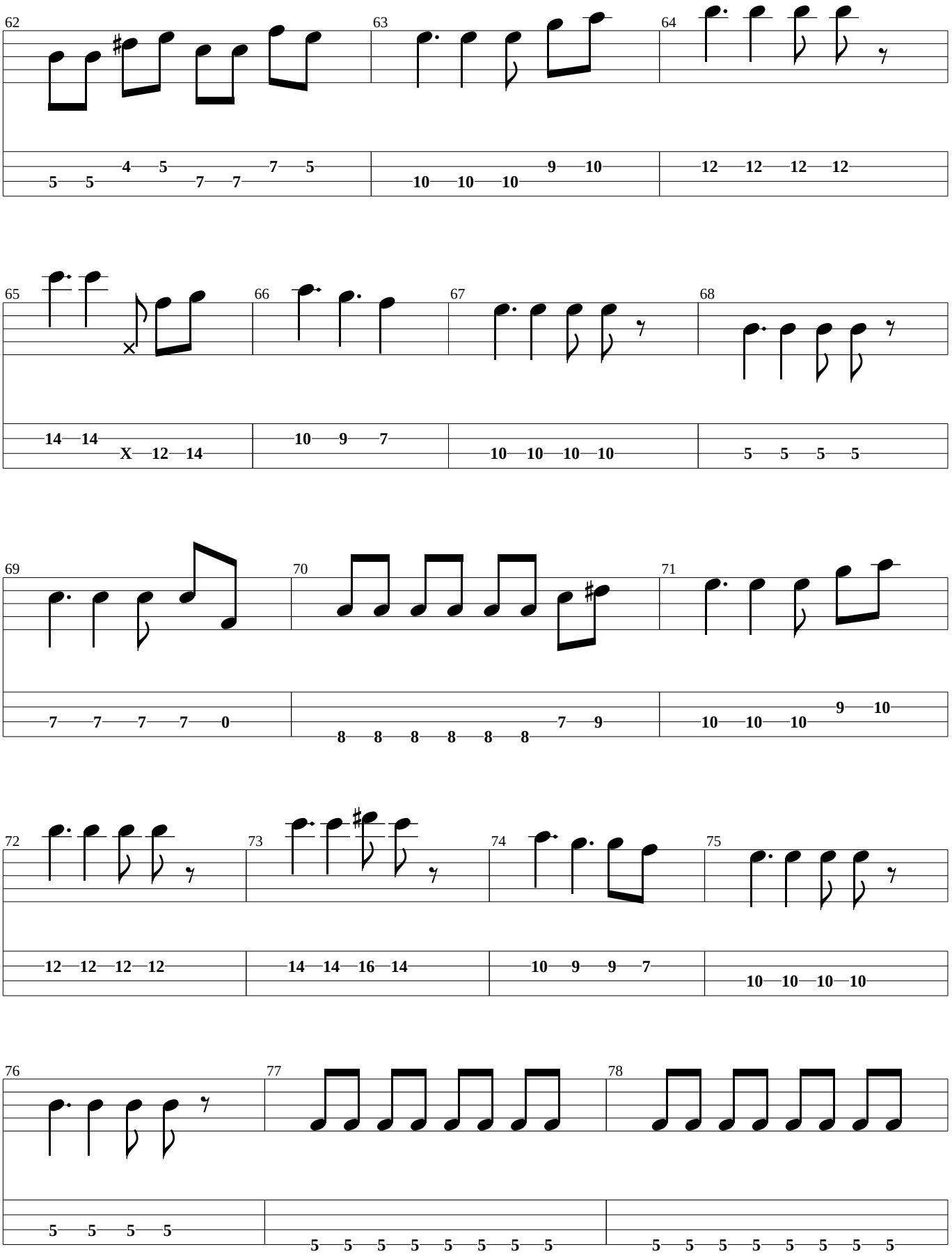
62
4 5 7 5
5 5 7 7
63
9 10
10 10 10
64
12 12 12 12
65
14 14
X 12 14
66
10 9 7
67
10 10 10 10
68
5 5 5 5
69
7 7 7 7 0
70
7 9
8 8 8 8 8 8
71
9 10
10 10 10
72
12 12 12 12
73
14 14 16 14
74
10 9 9 7
75
10 10 10 10
76
5 5 5 5
77
5 5 5 5 5 5 5 5
78
5 5 5 5 5 5 5 5

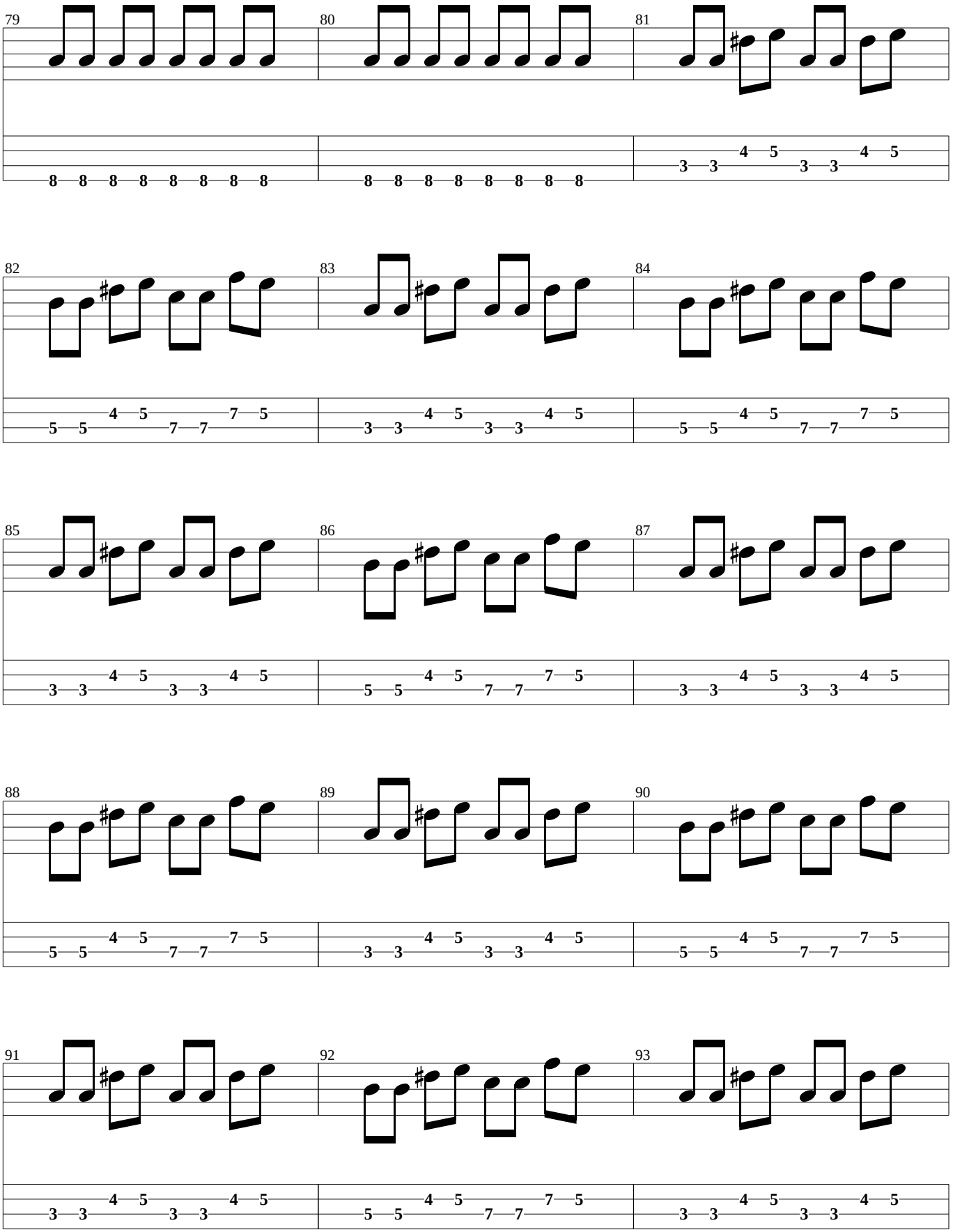
79
8 8 8 8 8 8 8 8
80
8 8 8 8 8 8 8 8
81
3 3 4 5 3 3 4 5
82
5 5 4 5 7 7 7 5
83
3 3 4 5 3 3 4 5
84
5 5 4 5 7 7 7 5
85
3 3 4 5 3 3 4 5
86
5 5 4 5 7 7 7 5
87
3 3 4 5 3 3 4 5
88
5 5 4 5 7 7 7 5
89
3 3 4 5 3 3 4 5
90
5 5 4 5 7 7 7 5
91
3 3 4 5 3 3 4 5
92
5 5 4 5 7 7 7 5
93
3 3 4 5 3 3 4 5

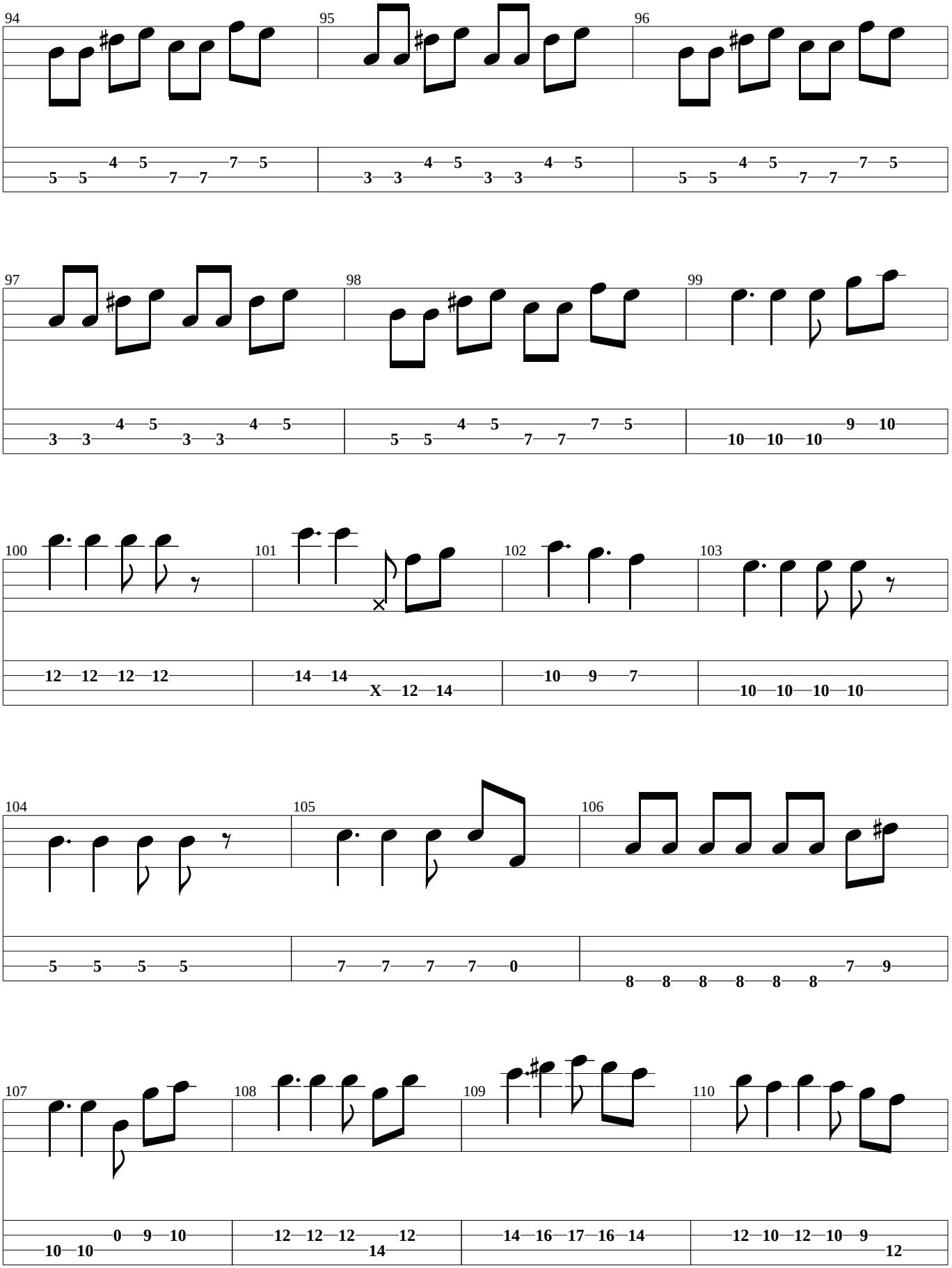
94
95
96
97
98
99
100
101
102
103
104
105
106
107
108
109
110

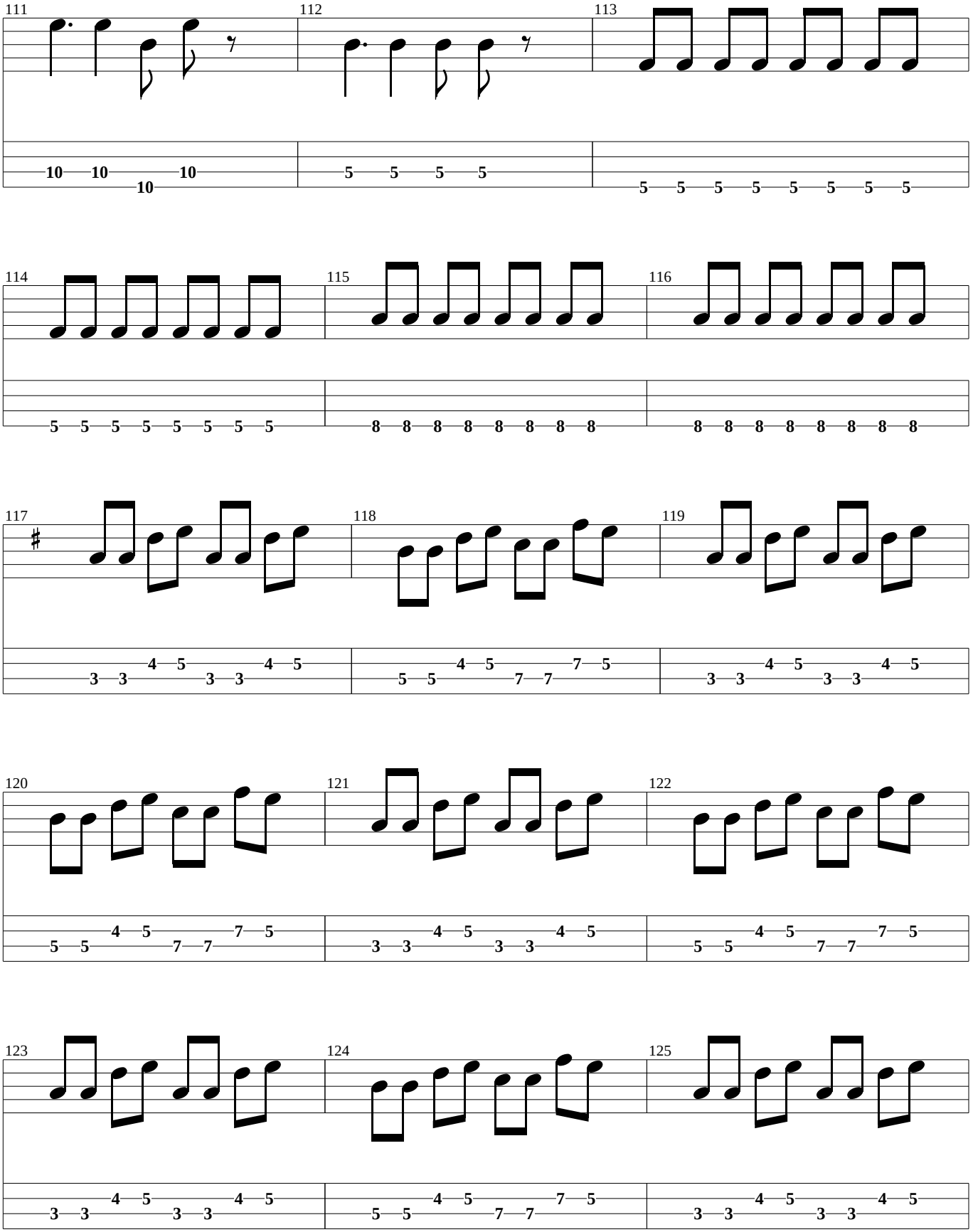
111
10 10 10
10
112
5 5 5 5
113
5 5 5 5 5 5 5 5
114
5 5 5 5 5 5 5 5
115
8 8 8 8 8 8 8 8
116
8 8 8 8 8 8 8 8
117
3 3 4 5 3 3 4 5
118
5 5 4 5 7 7 7 5
119
3 3 4 5 3 3 4 5
120
5 5 4 5 7 7 7 5
121
3 3 4 5 3 3 4 5
122
5 5 4 5 7 7 7 5
123
3 3 4 5 3 3 4 5
124
5 5 4 5 7 7 7 5
125
3 3 4 5 3 3 4 5

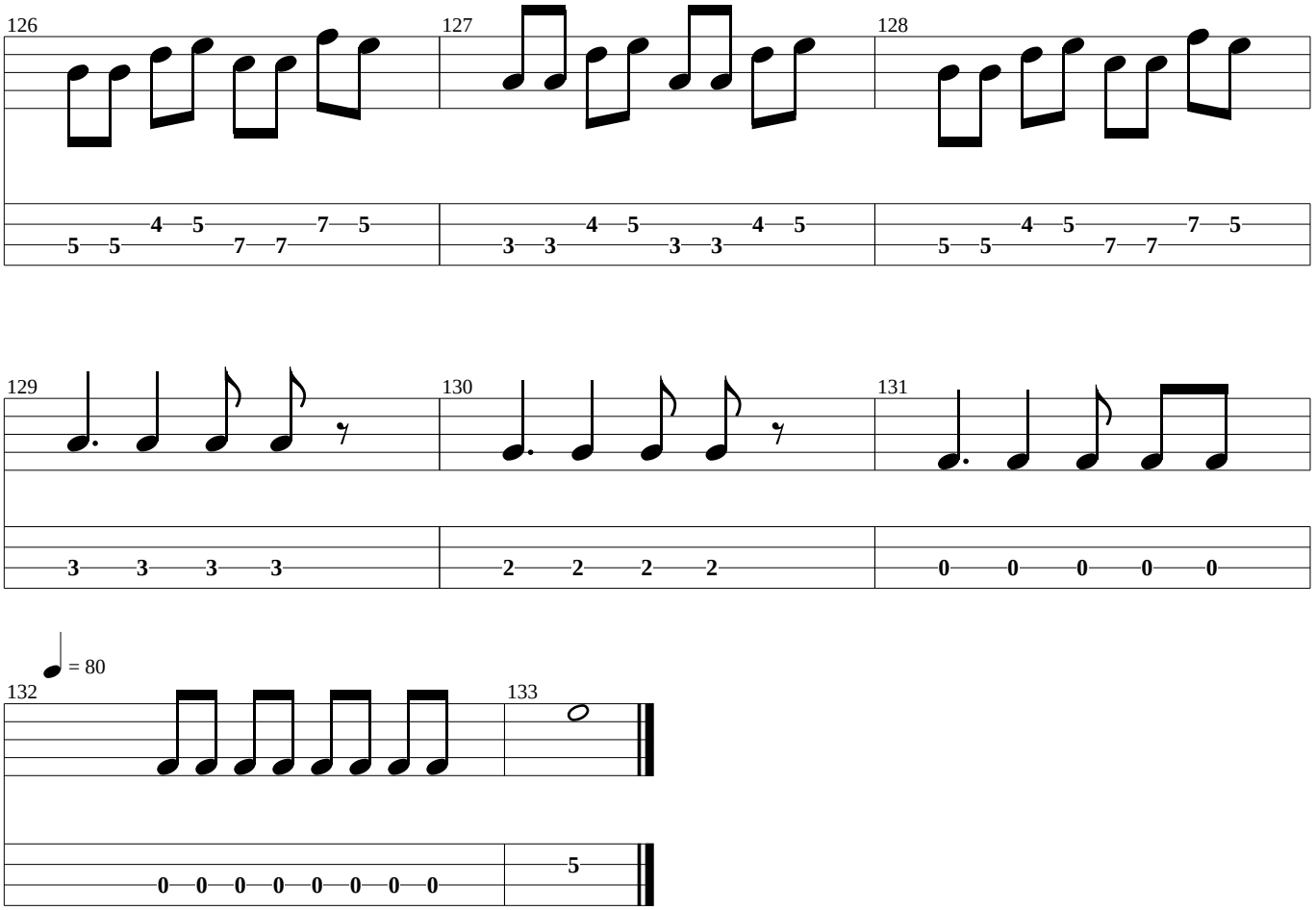
126
127
128
129
130
131
= 80
132
133

(Percussion)

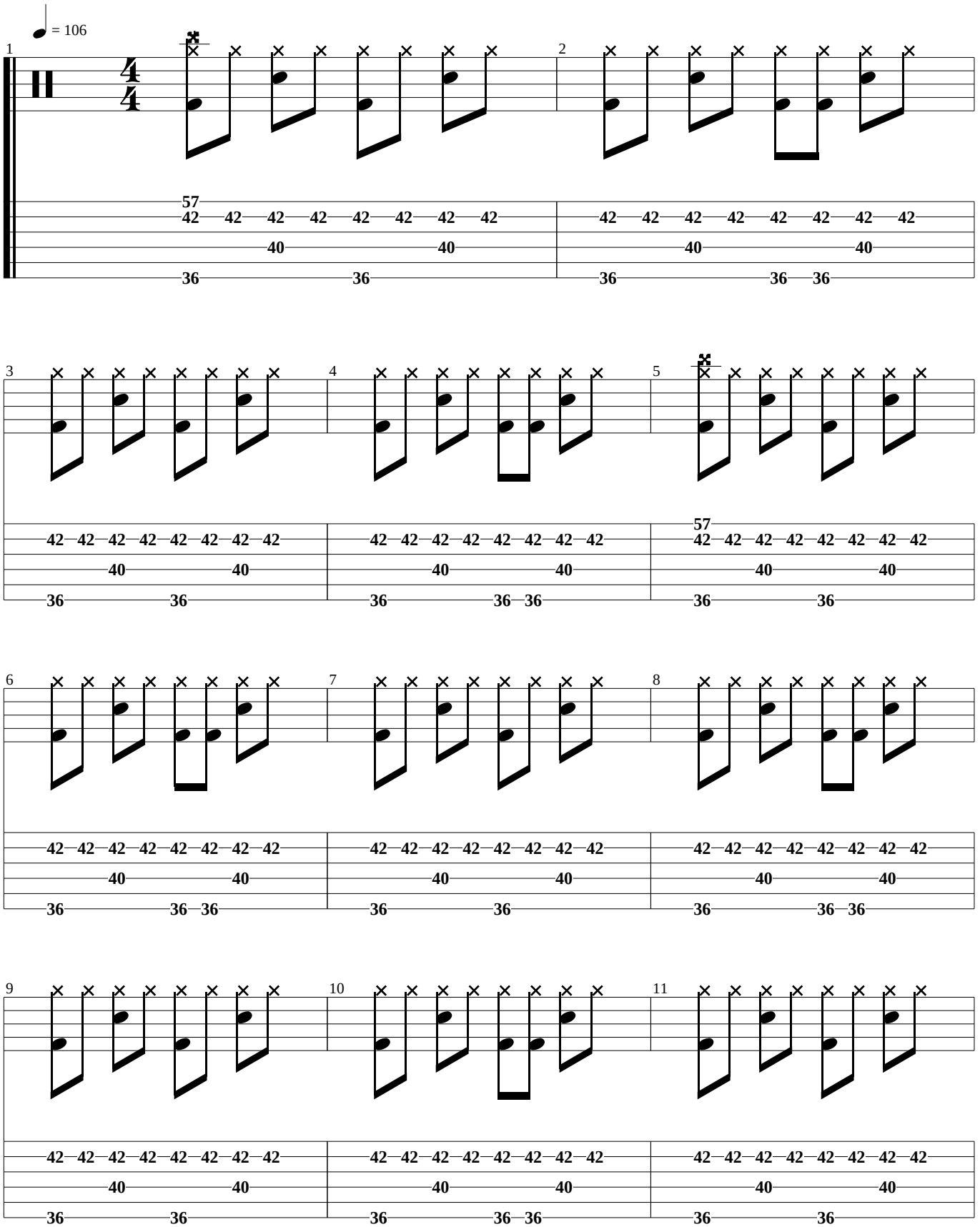

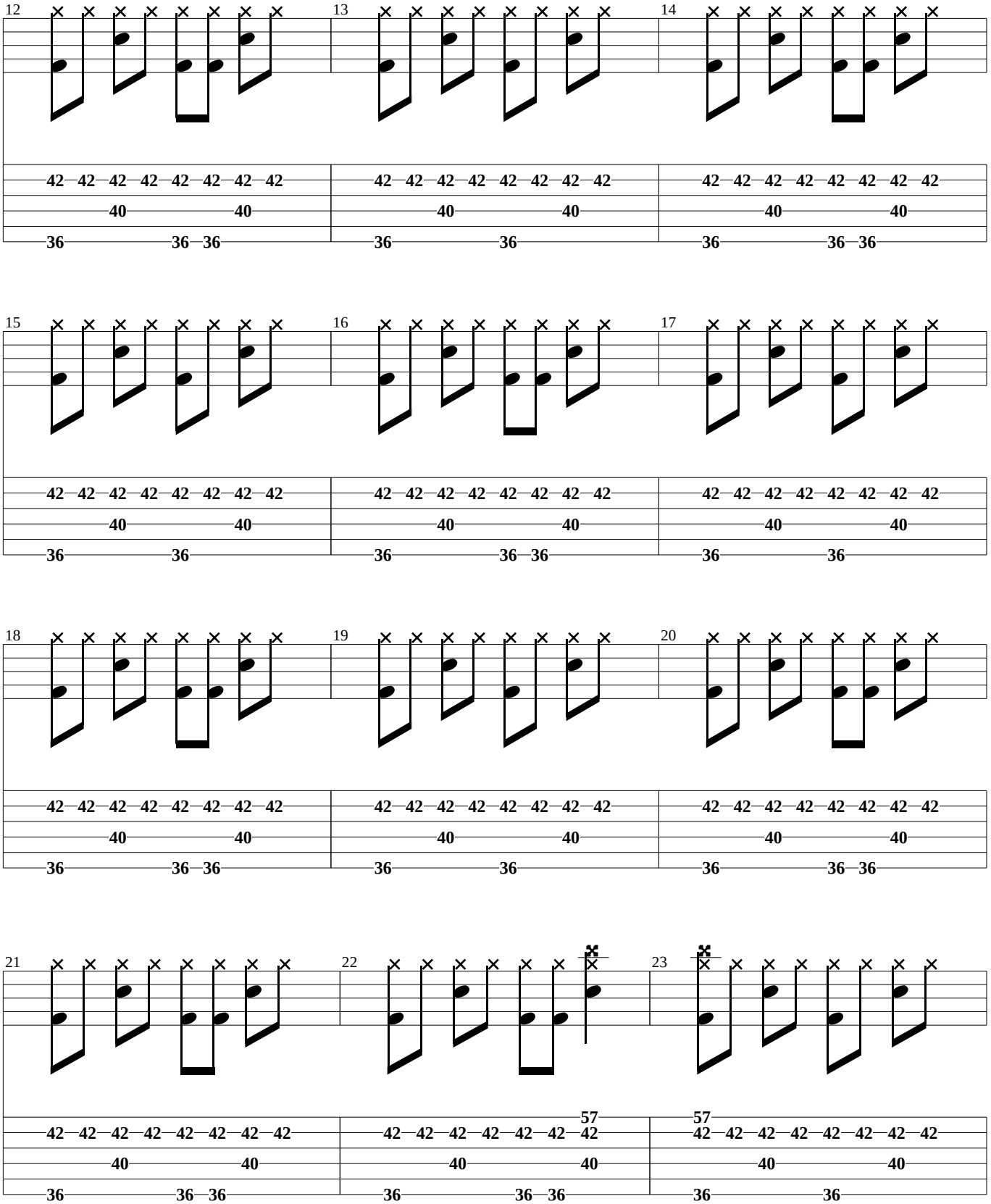
12
42 42 42 42 42 42 42 42
40 40
36 36 36
13
42 42 42 42 42 42 42 42
40 40
36 36
14
42 42 42 42 42 42 42 42
40 40
36 36 36
15
42 42 42 42 42 42 42 42
40 40
36 36
16
42 42 42 42 42 42 42 42
40 40
36 36 36
17
42 42 42 42 42 42 42 42
40 40
36 36
18
42 42 42 42 42 42 42 42
40 40
36 36 36
19
42 42 42 42 42 42 42 42
40 40
36 36
20
42 42 42 42 42 42 42 42
40 40
36 36 36
21
42 42 42 42 42 42 42 42
40 40
36 36 36
22
57
42 42 42 42 42 42 42
40 40
36 36 36
23
57
42 42 42 42 42 42 42 42
40 40
36 36

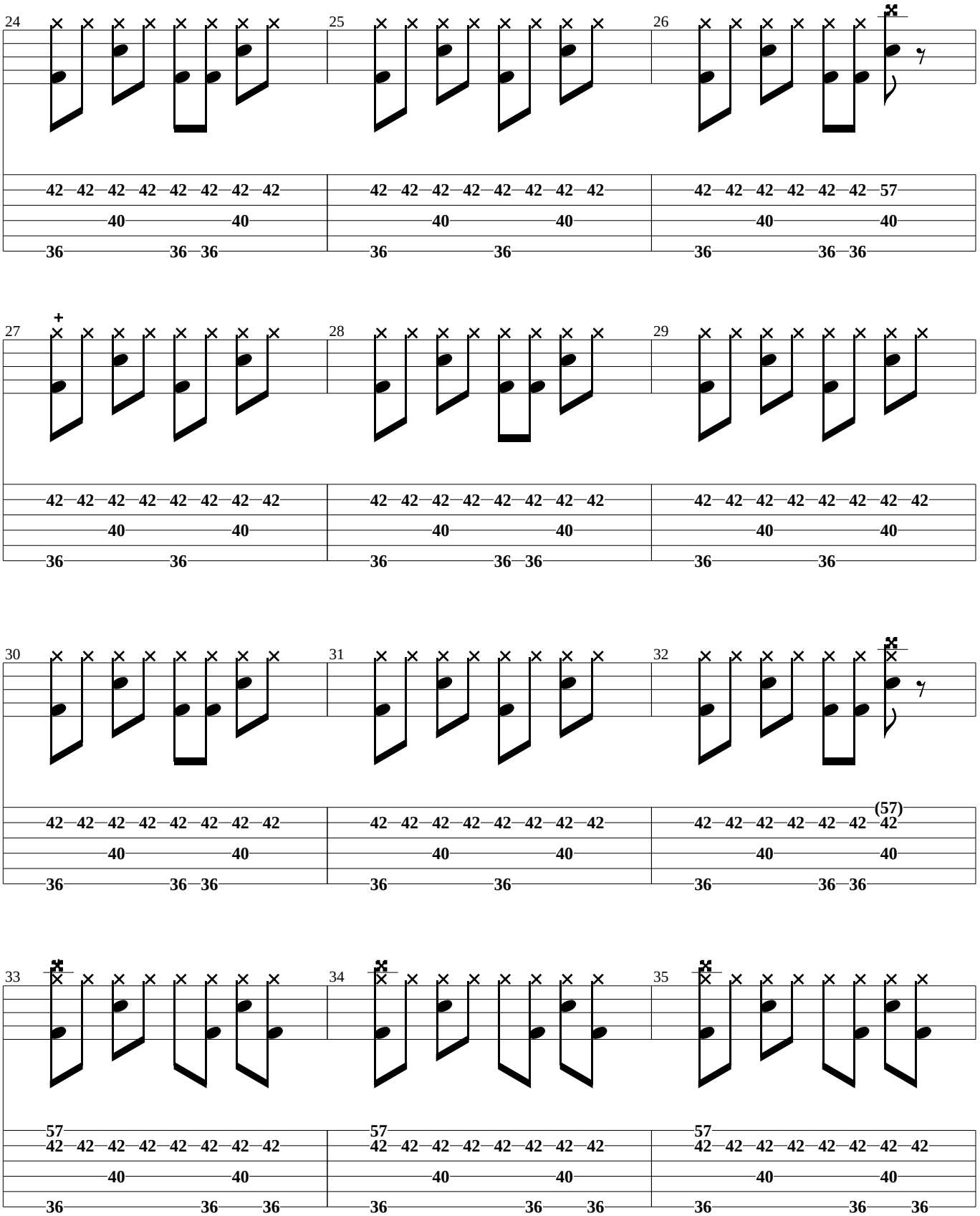
24
42 42 42 42 42 42 42 42
40 40
36 36 36
25
42 42 42 42 42 42 42 42
40 40
36 36
26
42 42 42 42 42 42 57
40 40
36 36 36
27
42 42 42 42 42 42 42 42
40 40
36 36
28
42 42 42 42 42 42 42 42
40 40
36 36 36
29
42 42 42 42 42 42 42 42
40 40
36 36
30
42 42 42 42 42 42 42 42
40 40
36 36 36
31
42 42 42 42 42 42 42 42
40 40
36 36
32
(57)
42 42 42 42 42 42 42
40 40
36 36 36
33
57
42 42 42 42 42 42 42 42
40 40
36 36 36
34
57
42 42 42 42 42 42 42 42
40 40
36 36 36
35
57
42 42 42 42 42 42 42 42
40 40
36 36 36

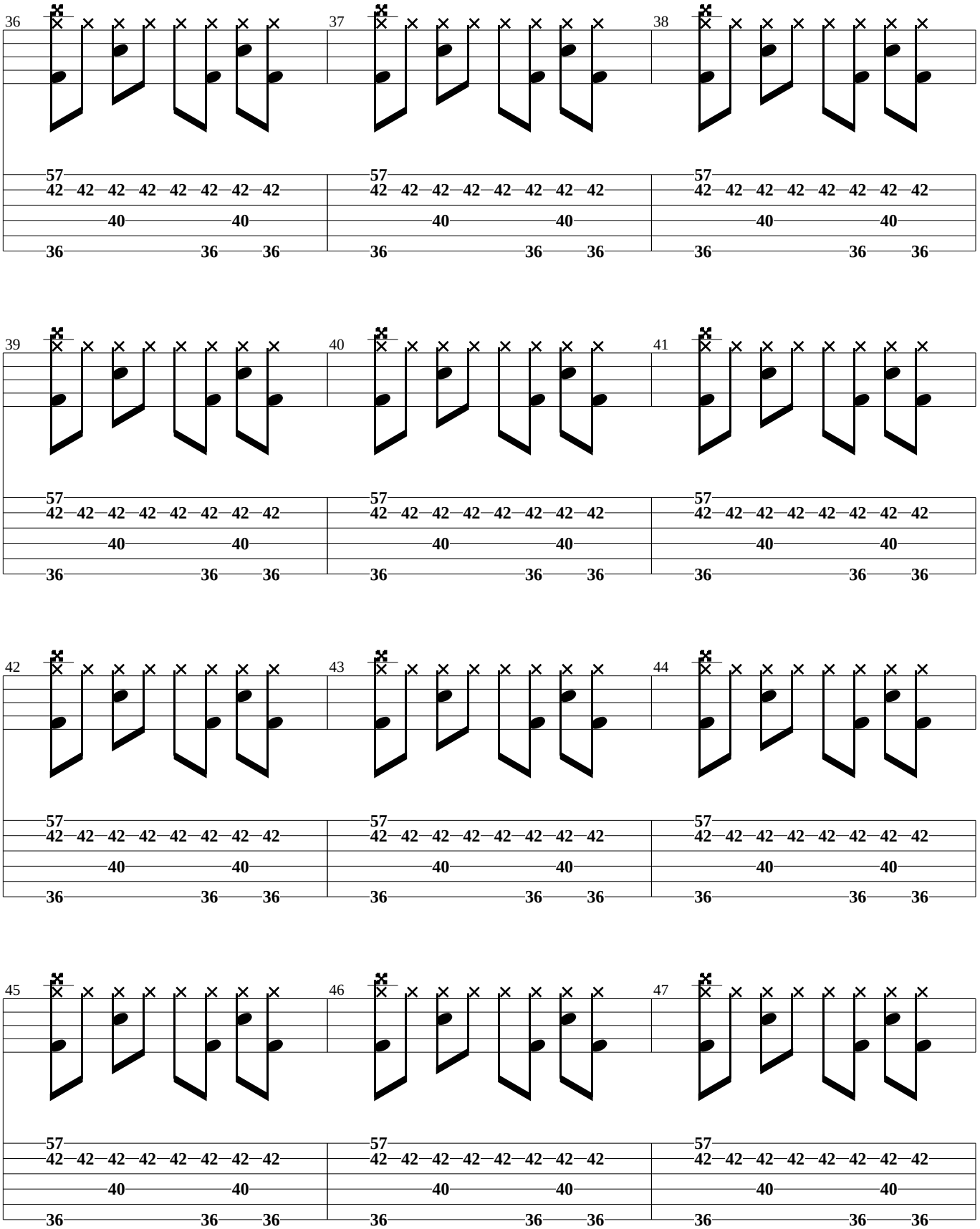
36
37
38
39
40
41
42
43
44
45
46
47
57
42—42—42—42—42—42—42—42
40
36

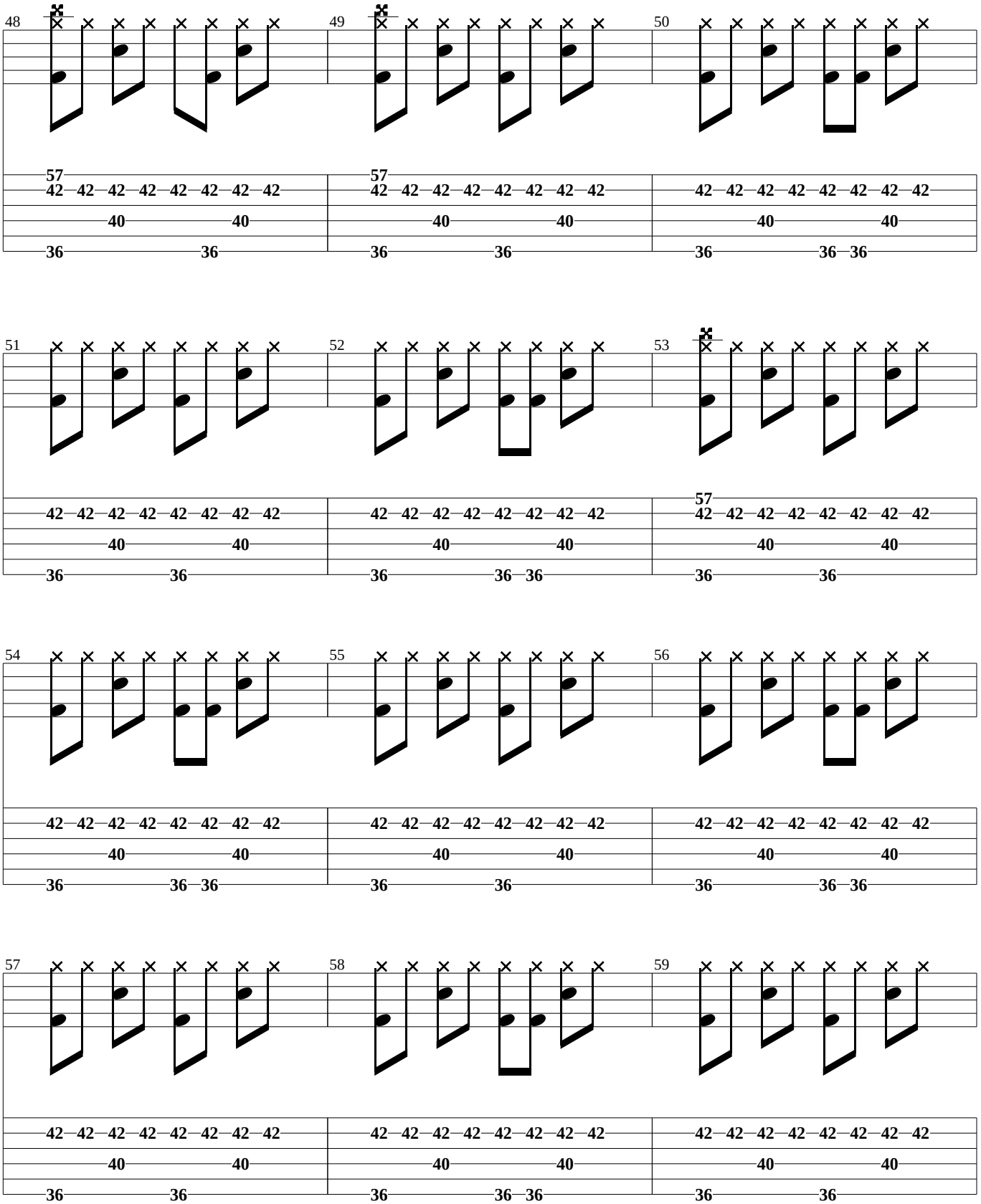
48
57
42 42 42 42 42 42 42 42
40 40
36 36
49
57
42 42 42 42 42 42 42 42
40 40
36 36
50
42 42 42 42 42 42 42 42
40 40
36 36 36
51
42 42 42 42 42 42 42 42
40 40
36 36
52
42 42 42 42 42 42 42 42
40 40
36 36 36
53
57
42 42 42 42 42 42 42 42
40 40
36 36
54
42 42 42 42 42 42 42 42
40 40
36 36 36
55
42 42 42 42 42 42 42 42
40 40
36 36
56
42 42 42 42 42 42 42 42
40 40
36 36 36
57
42 42 42 42 42 42 42 42
40 40
36 36
58
42 42 42 42 42 42 42 42
40 40
36 36 36
59
42 42 42 42 42 42 42 42
40 40
36 36

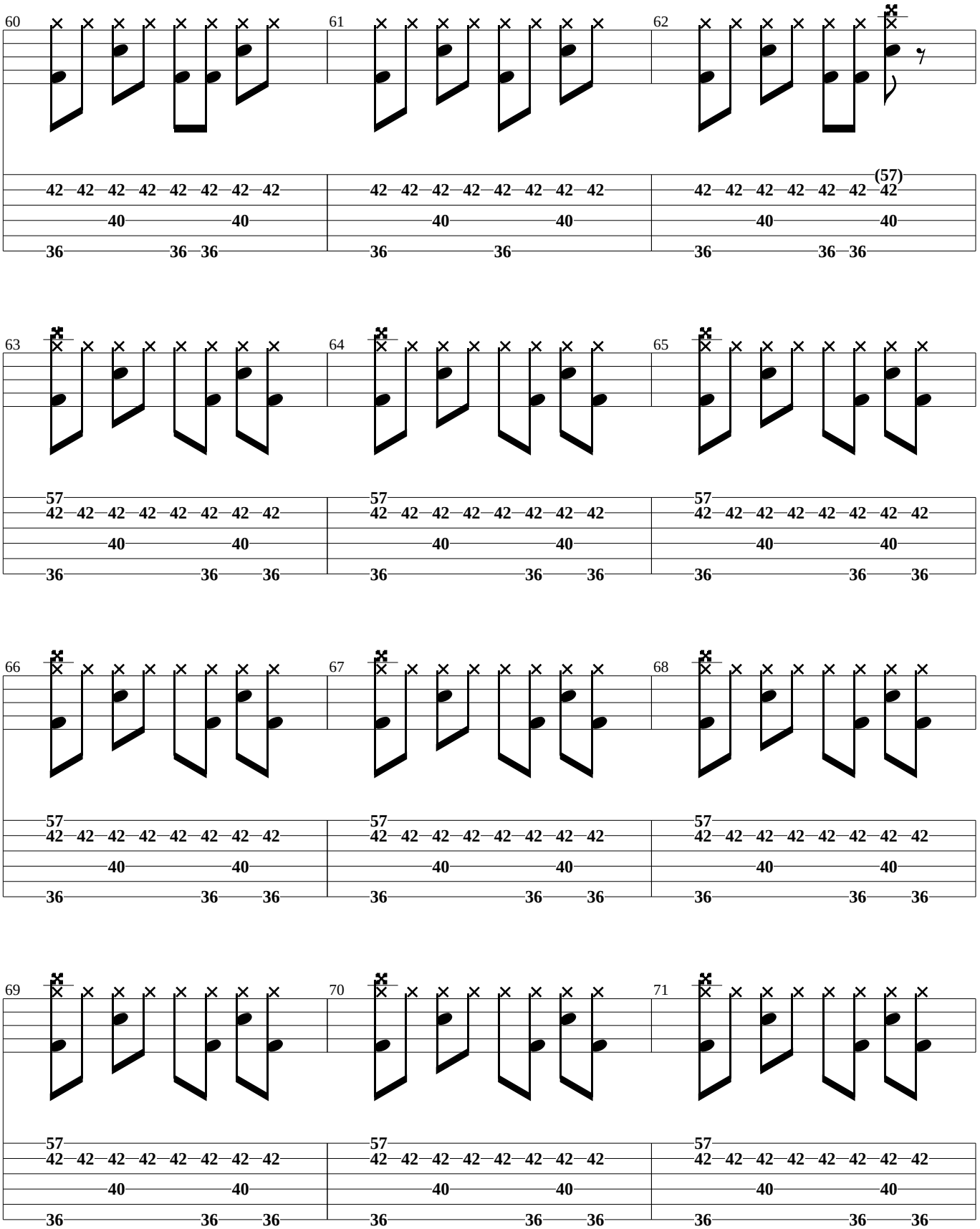
60
61
62
42 42 42 42 42 42 42 42
40 40
36 36 36
42 42 42 42 42 42 42 42
40 40
36 36
42 42 42 42 42 42 (57) 42
40 40
36 36 36
63
64
65
57
42 42 42 42 42 42 42 42
40 40
36 36 36
57
42 42 42 42 42 42 42 42
40 40
36 36 36
57
42 42 42 42 42 42 42 42
40 40
36 36 36
66
67
68
57
42 42 42 42 42 42 42 42
40 40
36 36 36
57
42 42 42 42 42 42 42 42
40 40
36 36 36
57
42 42 42 42 42 42 42 42
40 40
36 36 36
69
70
71
57
42 42 42 42 42 42 42 42
40 40
36 36 36
57
42 42 42 42 42 42 42 42
40 40
36 36 36
57
42 42 42 42 42 42 42 42
40 40
36 36 36

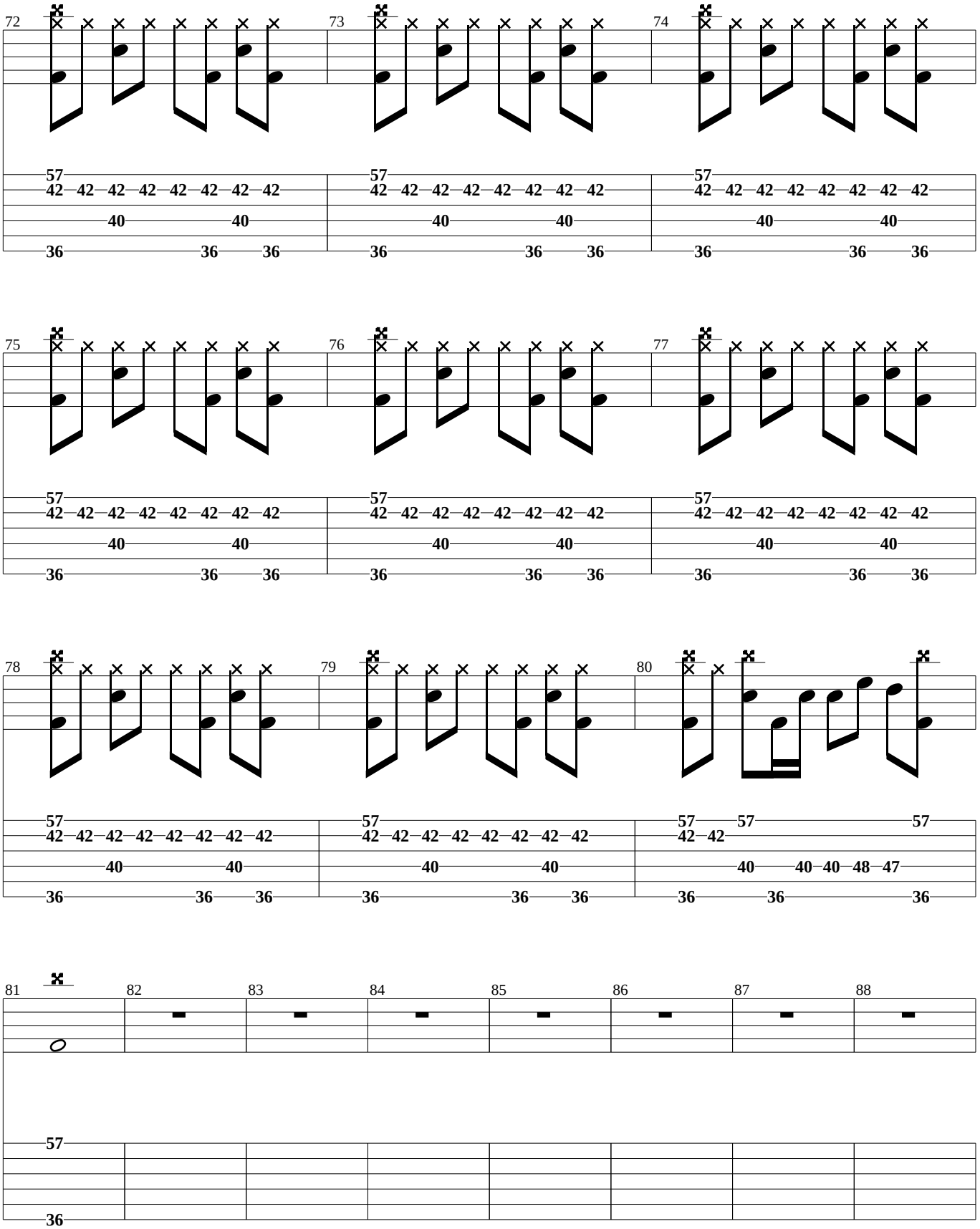
72
73
74
75
76
77
78
79
80
81
82
83
84
85
86
87
88
57
42 42 42 42 42 42 42 42
40 40
36 36 36
57 57 57 57
42 42
40 40 40 48 47
36 36 36

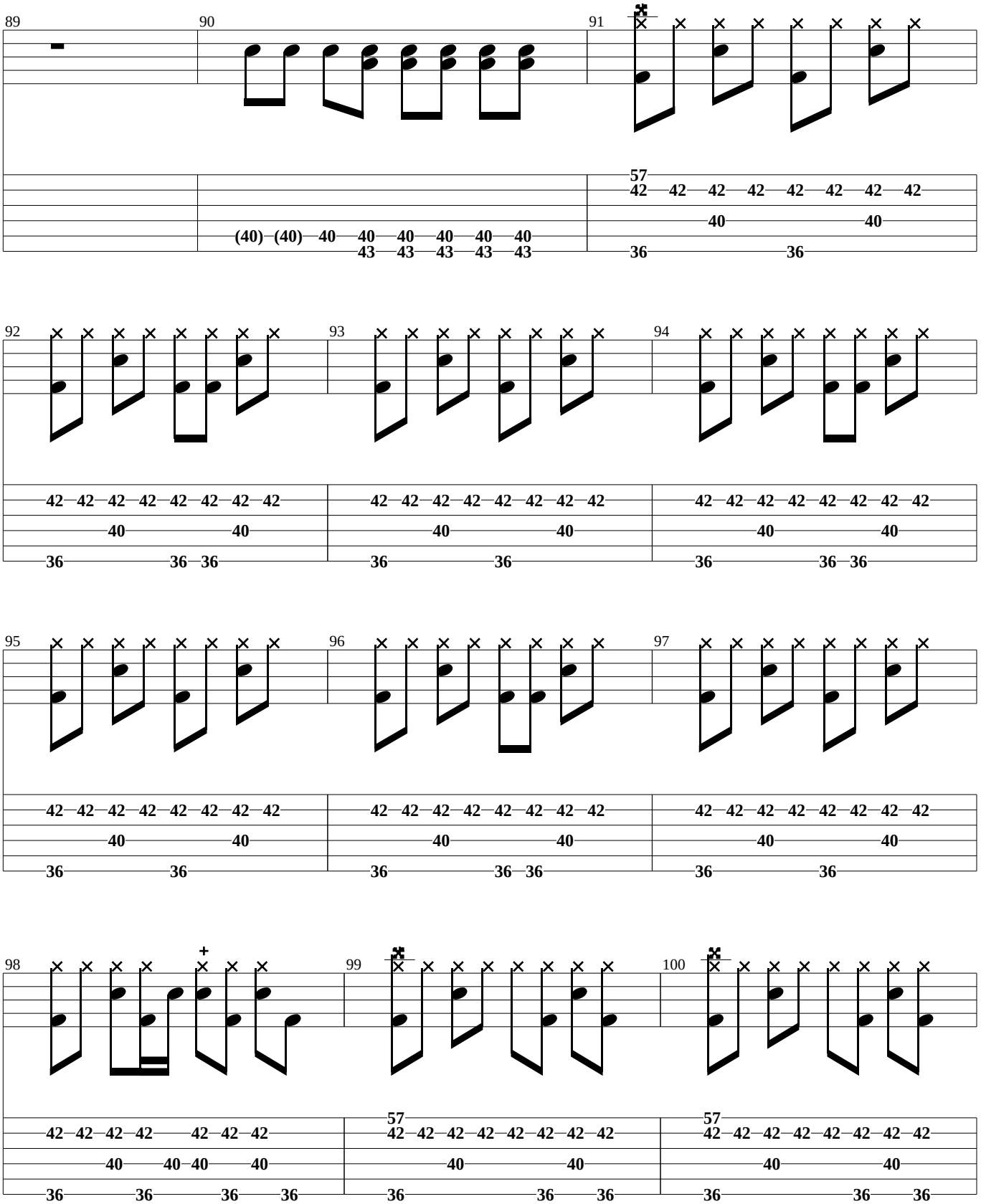
89
90
91
57
42 42 42 42 42 42 42 42
40 40
36 36
(40) (40) 40 40 40 40 40 40
43 43 43 43 43
92
42 42 42 42 42 42 42 42
40 40
36 36 36
93
42 42 42 42 42 42 42 42
40 40
36 36
94
42 42 42 42 42 42 42 42
40 40
36 36 36
95
42 42 42 42 42 42 42 42
40 40
36 36
96
42 42 42 42 42 42 42 42
40 40
36 36 36
97
42 42 42 42 42 42 42 42
40 40
36 36
98
+
42 42 42 42 42 42 42
40 40 40 40
36 36 36 36
99
57
42 42 42 42 42 42 42 42
40 40
36 36 36
100
57
42 42 42 42 42 42 42 42
40 40
36 36 36

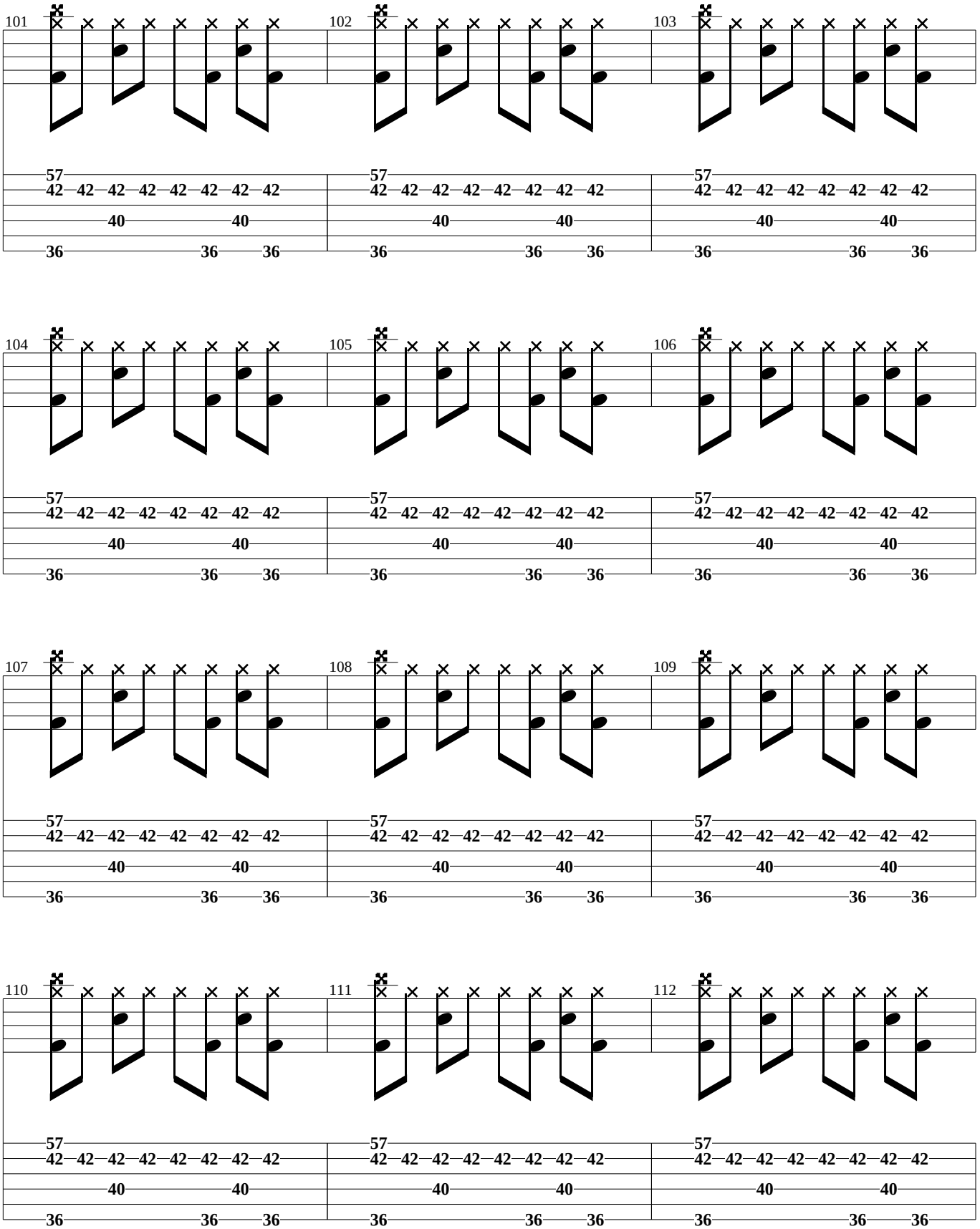
101
57
42 42 42 42 42 42 42 42
40 40
36 36 36
102
57
42 42 42 42 42 42 42 42
40 40
36 36 36
103
57
42 42 42 42 42 42 42 42
40 40
36 36 36
104
57
42 42 42 42 42 42 42 42
40 40
36 36 36
105
57
42 42 42 42 42 42 42 42
40 40
36 36 36
106
57
42 42 42 42 42 42 42 42
40 40
36 36 36
107
57
42 42 42 42 42 42 42 42
40 40
36 36 36
108
57
42 42 42 42 42 42 42 42
40 40
36 36 36
109
57
42 42 42 42 42 42 42 42
40 40
36 36 36
110
57
42 42 42 42 42 42 42 42
40 40
36 36 36
111
57
42 42 42 42 42 42 42 42
40 40
36 36 36
112
57
42 42 42 42 42 42 42 42
40 40
36 36 36

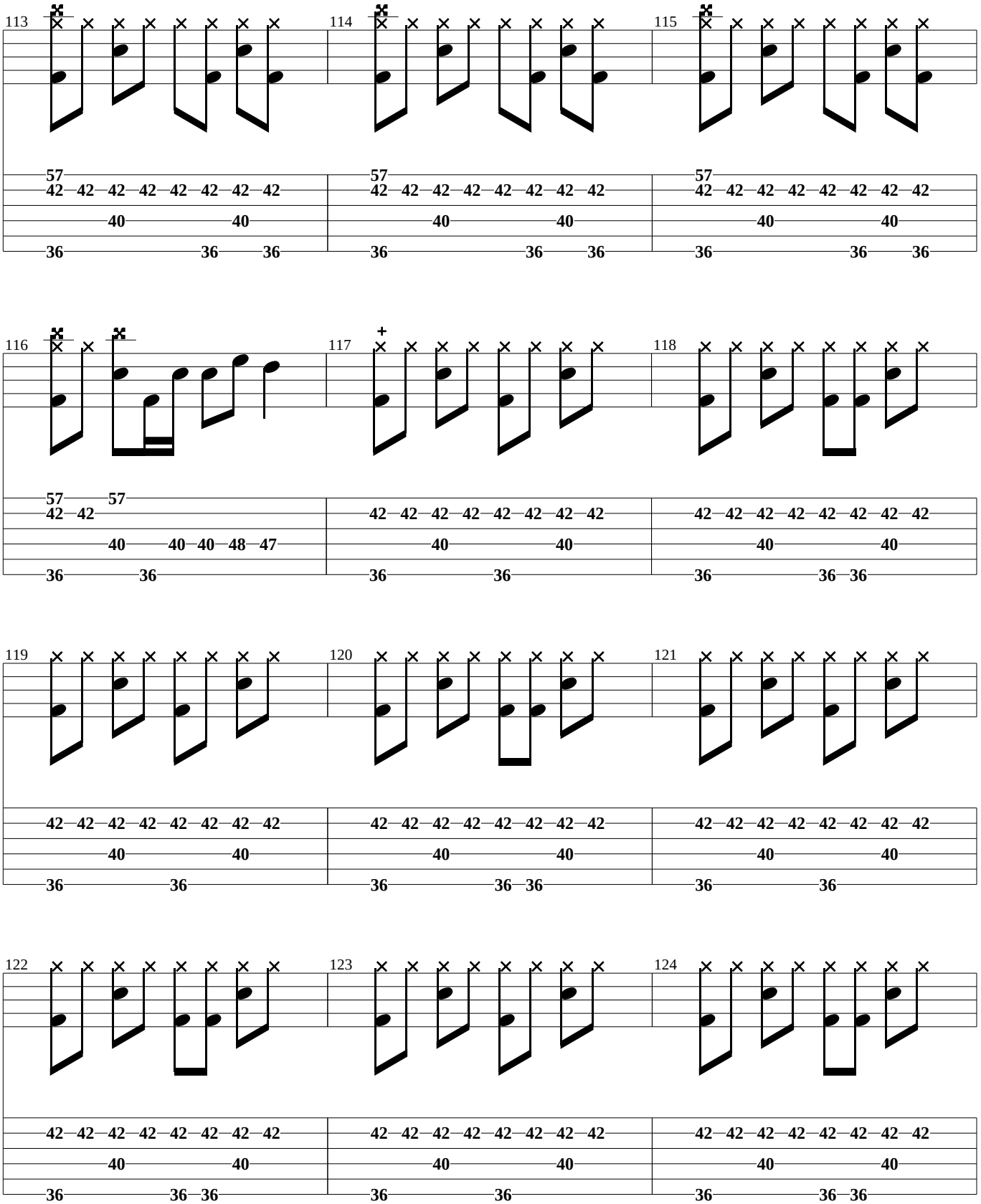
113
57
42 42 42 42 42 42 42 42
40 40
36 36 36
114
57
42 42 42 42 42 42 42 42
40 40
36 36 36
115
57
42 42 42 42 42 42 42 42
40 40
36 36 36
116
57 57
42 42
40 40 40 48 47
36 36
117
42 42 42 42 42 42 42 42
40 40
36 36
118
42 42 42 42 42 42 42 42
40 40
36 36 36
119
42 42 42 42 42 42 42 42
40 40
36 36
120
42 42 42 42 42 42 42 42
40 40
36 36 36
121
42 42 42 42 42 42 42 42
40 40
36 36
122
42 42 42 42 42 42 42 42
40 40
36 36 36
123
42 42 42 42 42 42 42 42
40 40
36 36
124
42 42 42 42 42 42 42 42
40 40
36 36 36

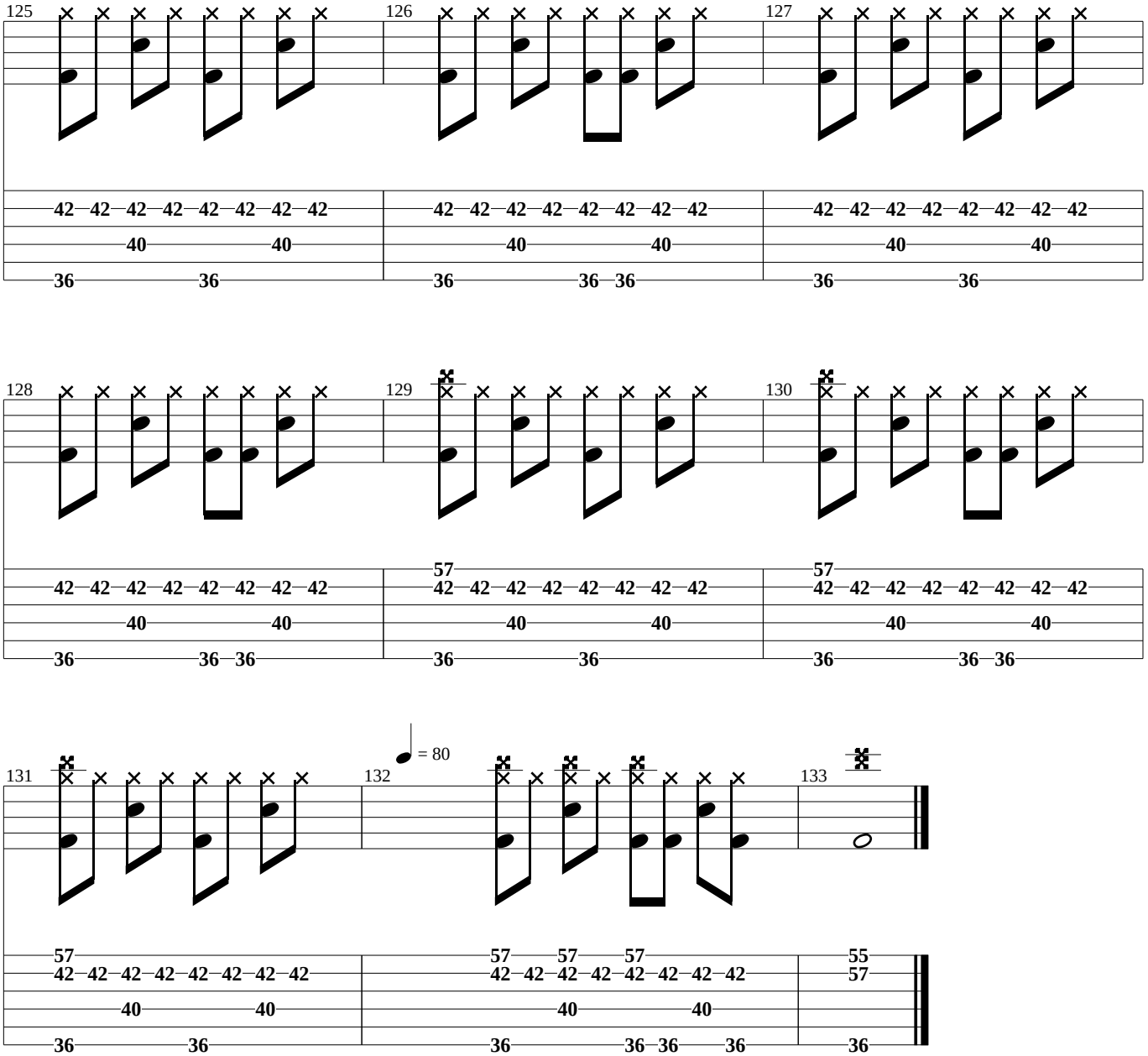
125
42 42 42 42 42 42 42 42
40 40
36 36
126
42 42 42 42 42 42 42 42
40 40
36 36 36
127
42 42 42 42 42 42 42 42
40 40
36 36
128
42 42 42 42 42 42 42 42
40 40
36 36 36
129
57
42 42 42 42 42 42 42 42
40 40
36 36
130
57
42 42 42 42 42 42 42 42
40 40
36 36 36
131
57
42 42 42 42 42 42 42 42
40 40
36 36
132
= 80
57 57 57
42 42 42 42 42 42 42 42
40 40
36 36 36 36
133
55
57
36

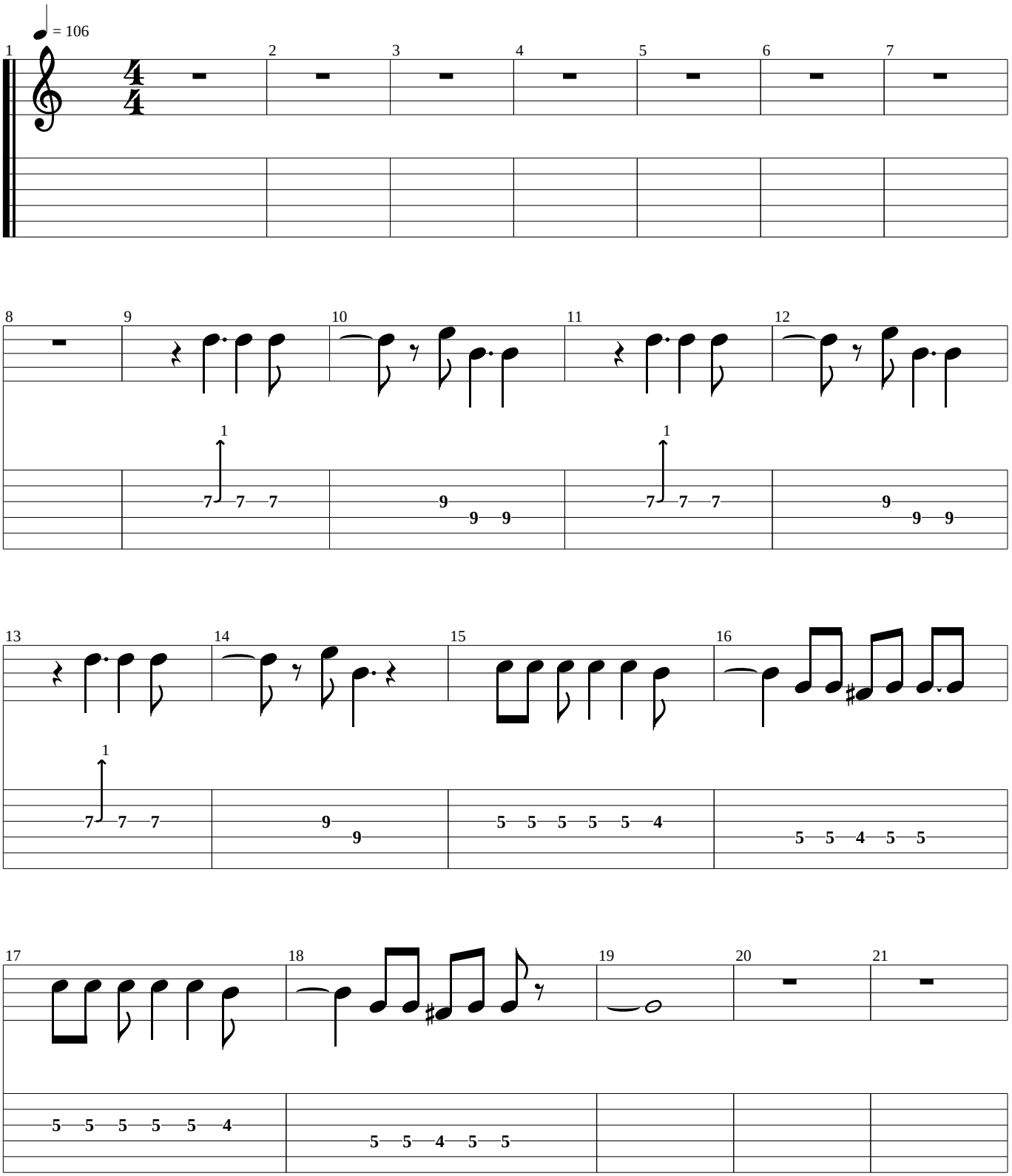
= 106
1
2
3
4
5
6
7
8
9
10
11
12
13
14
15
16
17
18
19
20
21

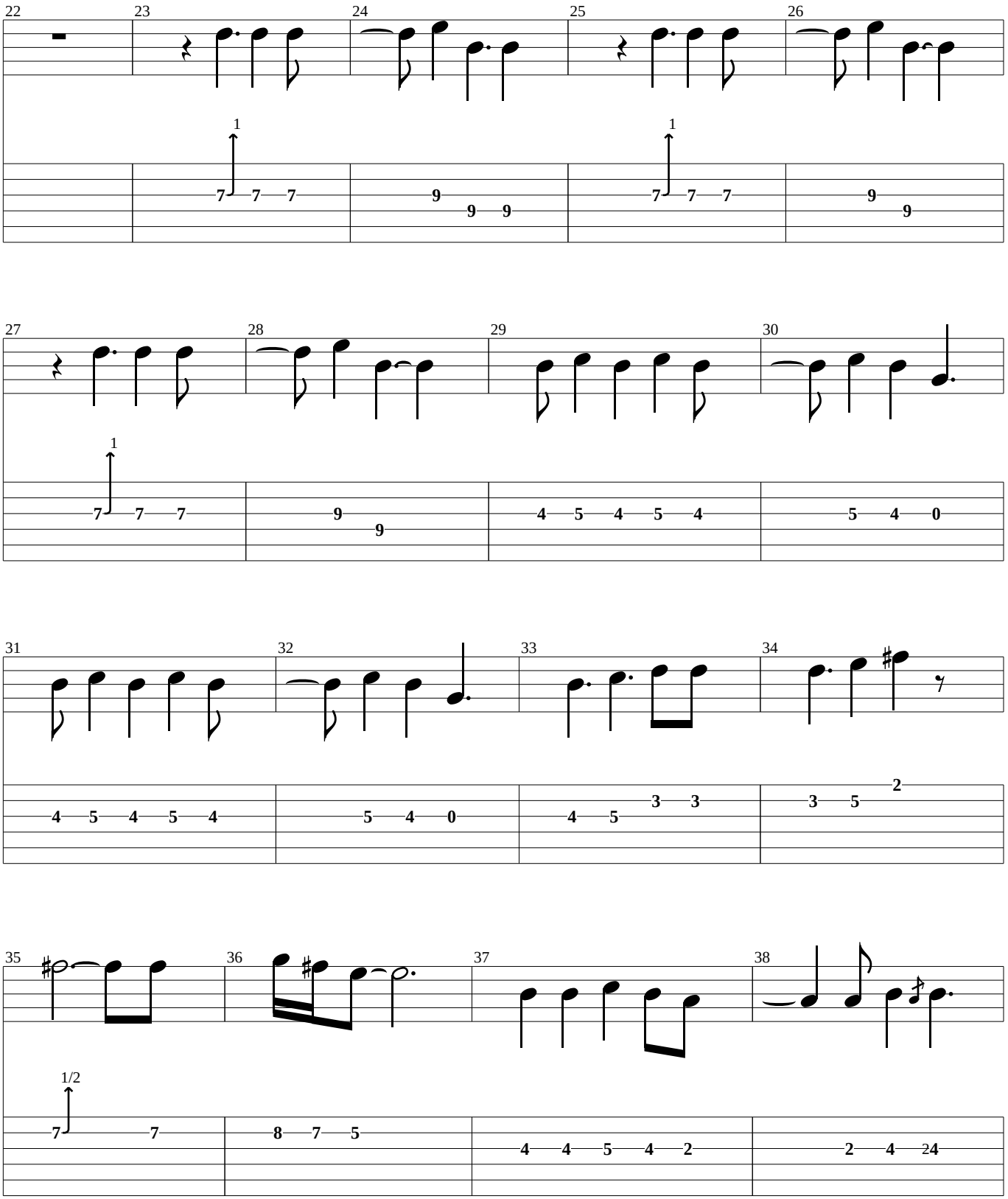
22
23
24
25
26
1
7 7 7
9 9 9
1
7 7 7
9 9
27
28
29
30
1
7 7 7
9 9
4 5 4 5 4
5 4 0
31
32
33
34
4 5 4 5 4
5 4 0
4 5 3 3
3 5 2
35
36
37
38
1/2
7 7
8 7 5
4 4 5 4 2
2 4 24

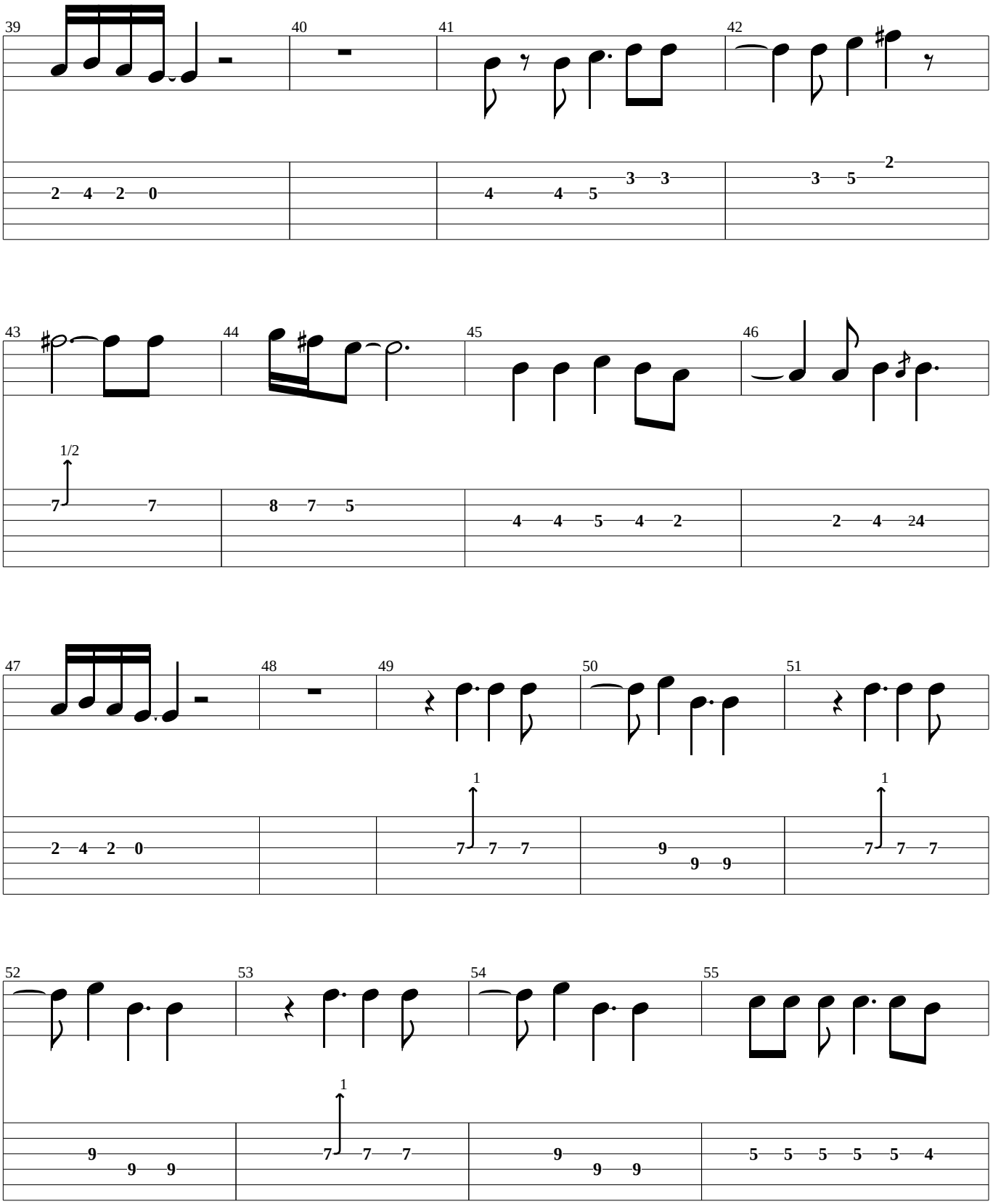
39
40
41
42
43
44
45
46
47
48
49
50
51
52
53
54
55
1/2
1
1

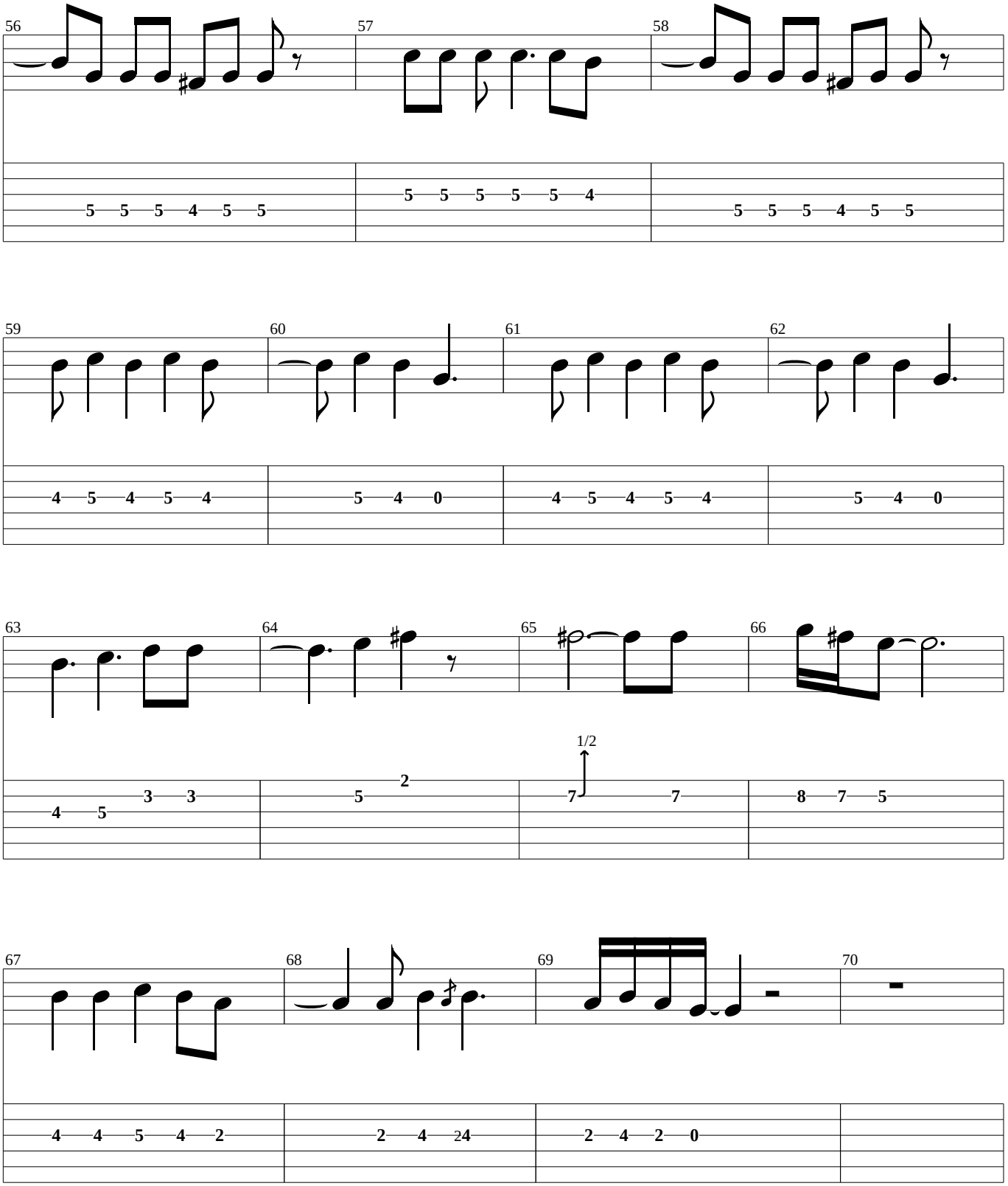
56
57
58
5 5 5 4 5 5
5 5 5 5 5 4
5 5 5 4 5 5
59
60
61
62
4 5 4 5 4
5 4 0
4 5 4 5 4
5 4 0
63
64
65
66
1/2
4 5 3 3
5 2
7 7
8 7 5
67
68
69
70
4 4 5 4 2
2 4 24
2 4 2 0

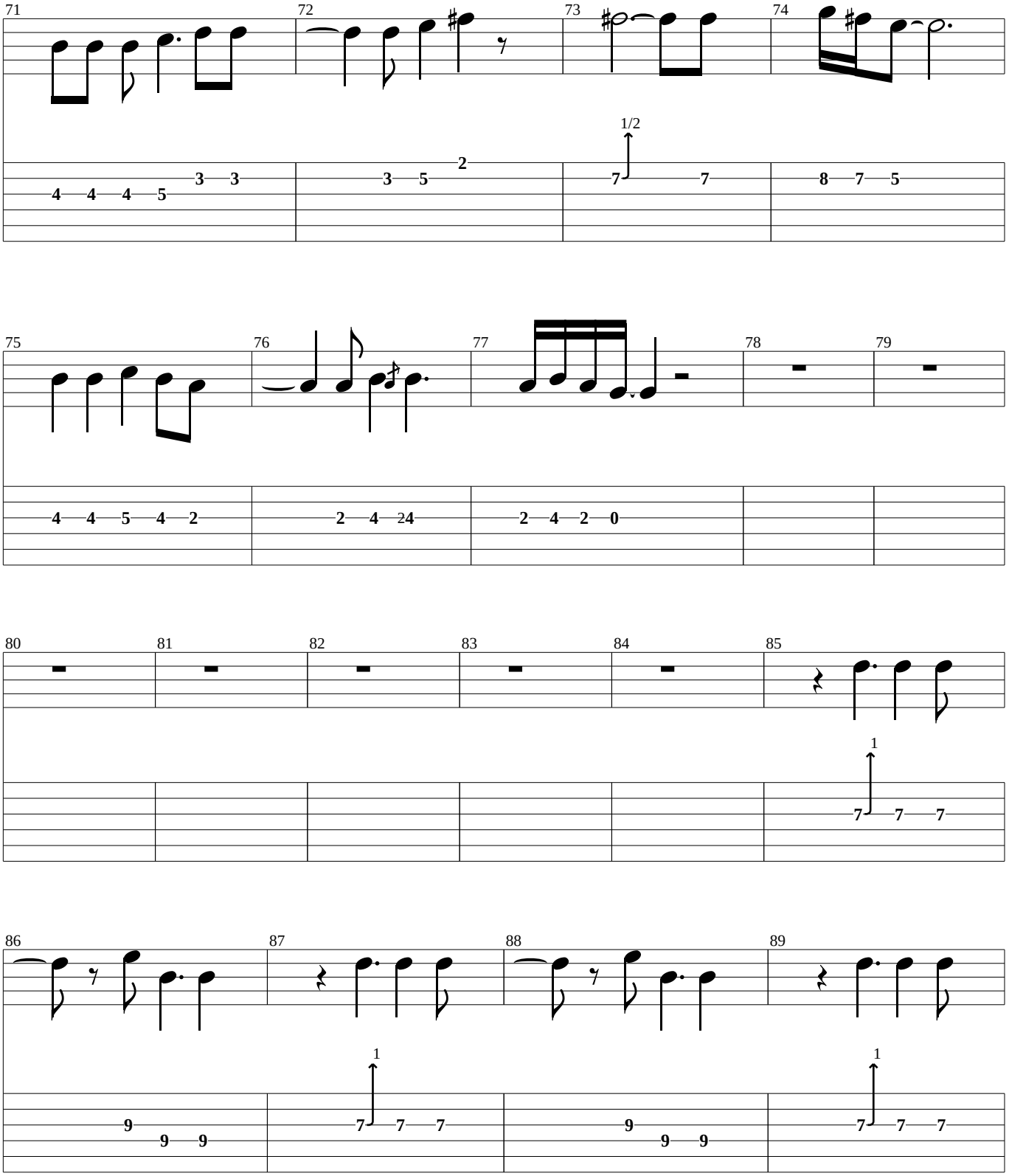
71
72
73
74
1/2
75
76
77
78
79
80
81
82
83
84
85
1
86
87
88
89
1
1

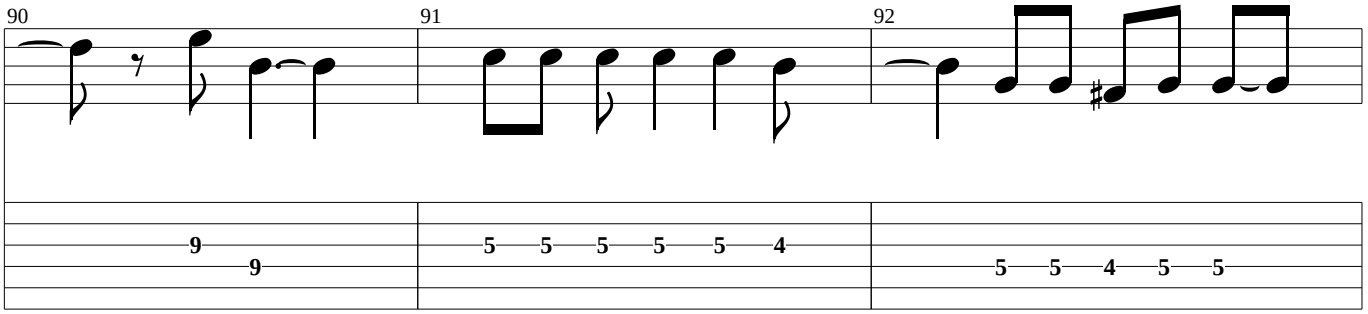
90
91
92
9
9
5 5 5 5 5 4
5 5 4 5 5

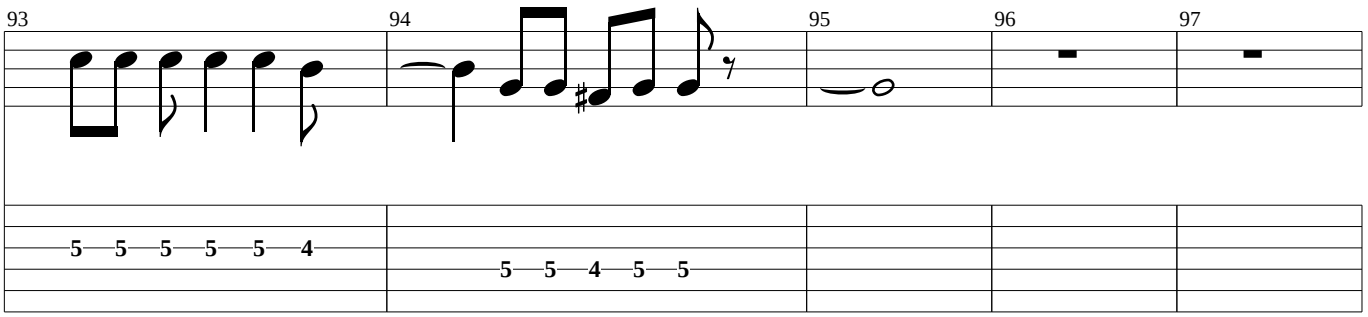
93
94
95
96
97
5 5 5 5 5 4
5 5 4 5 5

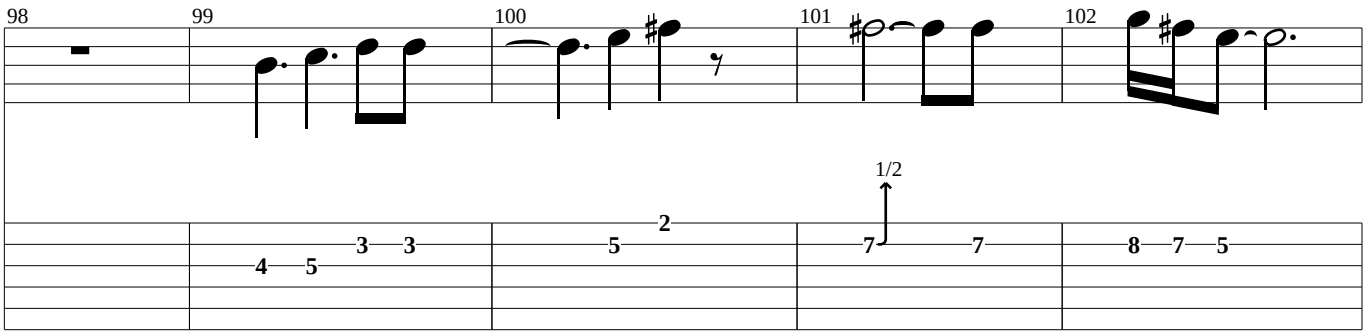
98
99
100
101
102
1/2
4 5 3 3
5 2
7 7
8 7 5

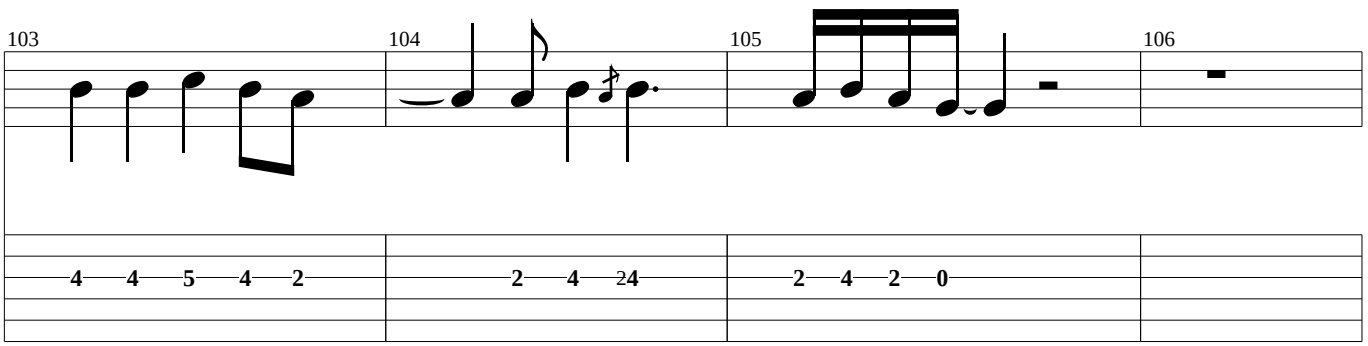
103
104
105
106
4 4 5 4 2
2 4 24
2 4 2 0

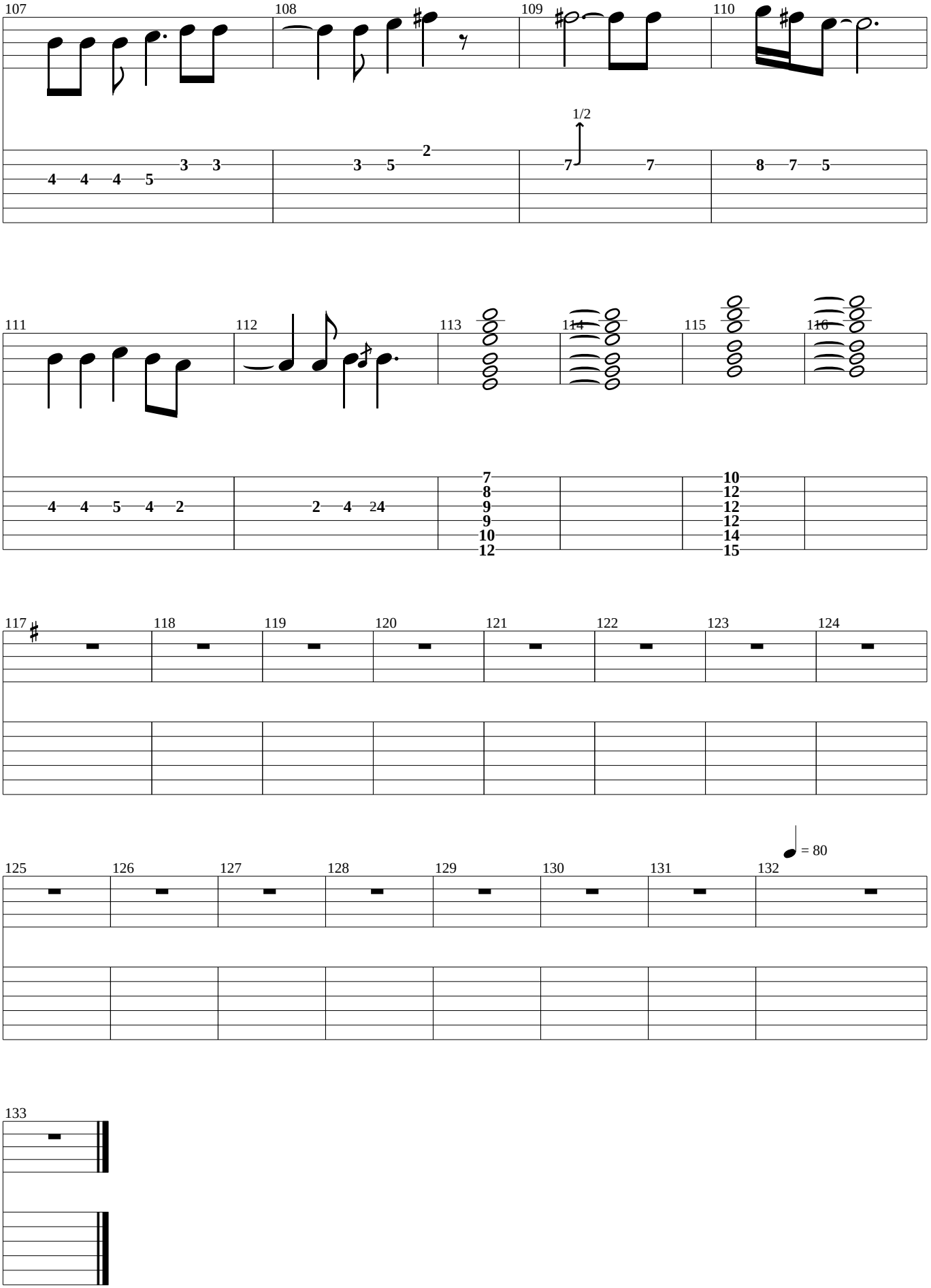
107
108
109
110
1/2
111
112
113
114
115
116
117
118
119
120
121
122
123
124
125
126
127
128
129
130
131
132
= 80
133

(Voice 2)

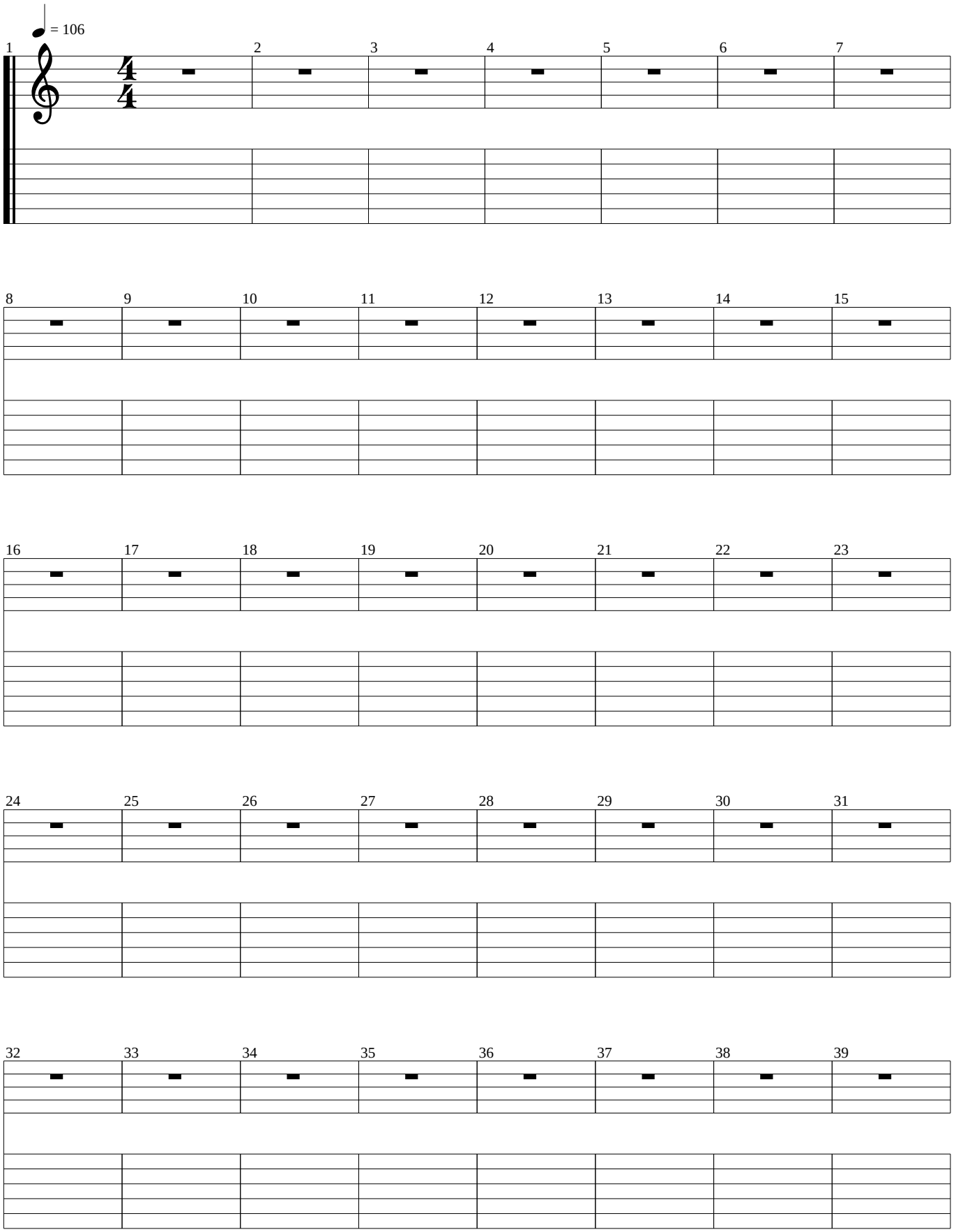
= 106
1
2
3
4
5
6
7
8
9
10
11
12
13
14
15
16
17
18
19
20
21
22
23
24
25
26
27
28
29
30
31
32
33
34
35
36
37
38
39

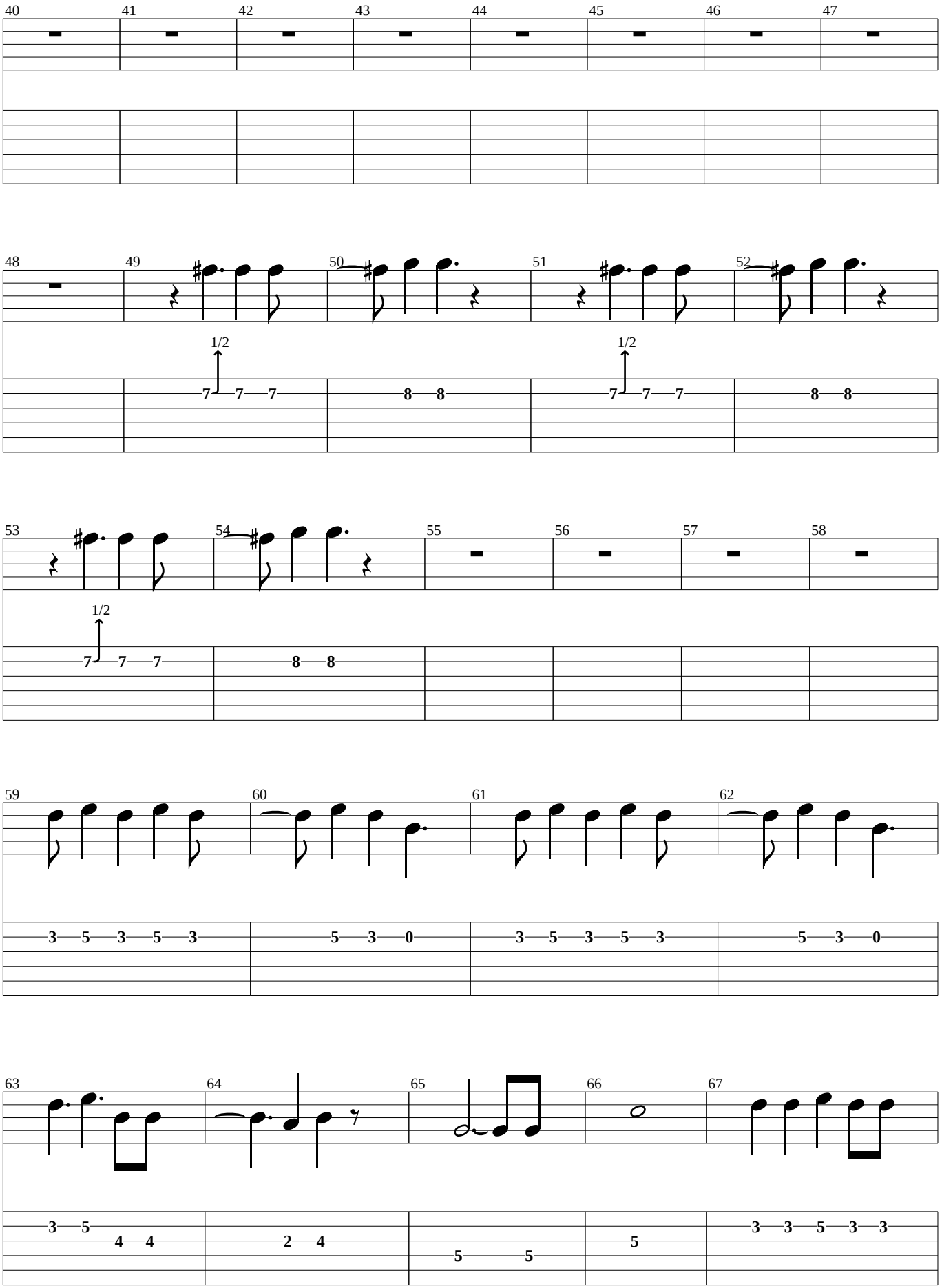
40 41 42 43 44 45 46 47
48 49 50 51 52
1/2 7 7 7 8 8 1/2 7 7 7 8 8
53 54 55 56 57 58
1/2 7 7 7 8 8
59 60 61 62
3 5 3 5 3 5 3 0 3 5 3 5 3 5 3 0
63 64 65 66 67
3 5 4 4 2 4 5 5 5 3 3 5 3 3

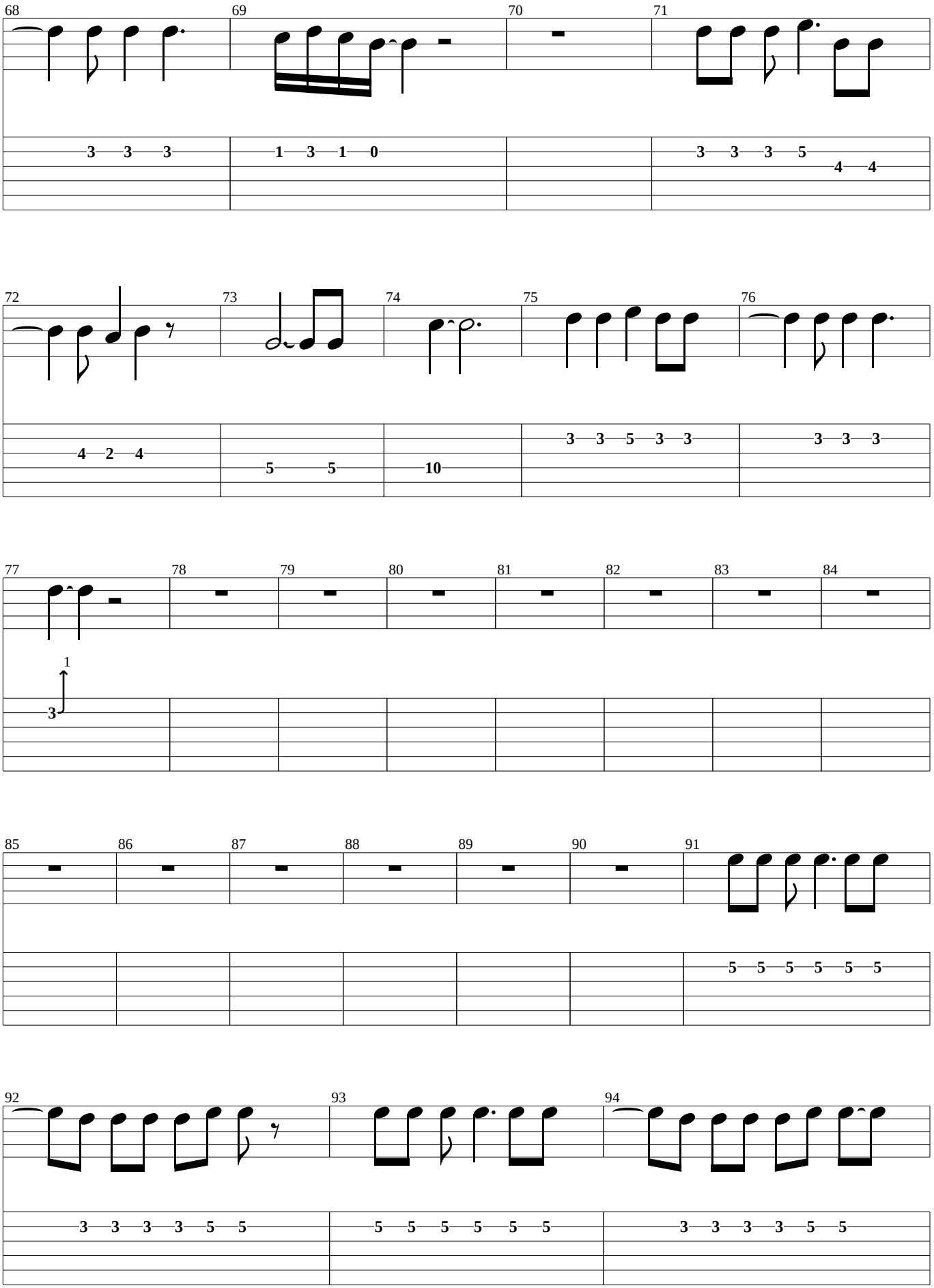
68
69
70
71
3 3 3
1 3 1 0
3 3 3 5 4 4
72
73
74
75
76
4 2 4
5 5
10
3 3 5 3 3
3 3 3
77
78
79
80
81
82
83
84
1
3
85
86
87
88
89
90
91
5 5 5 5 5 5
92
93
94
3 3 3 3 5 5
5 5 5 5 5 5
3 3 3 3 5 5

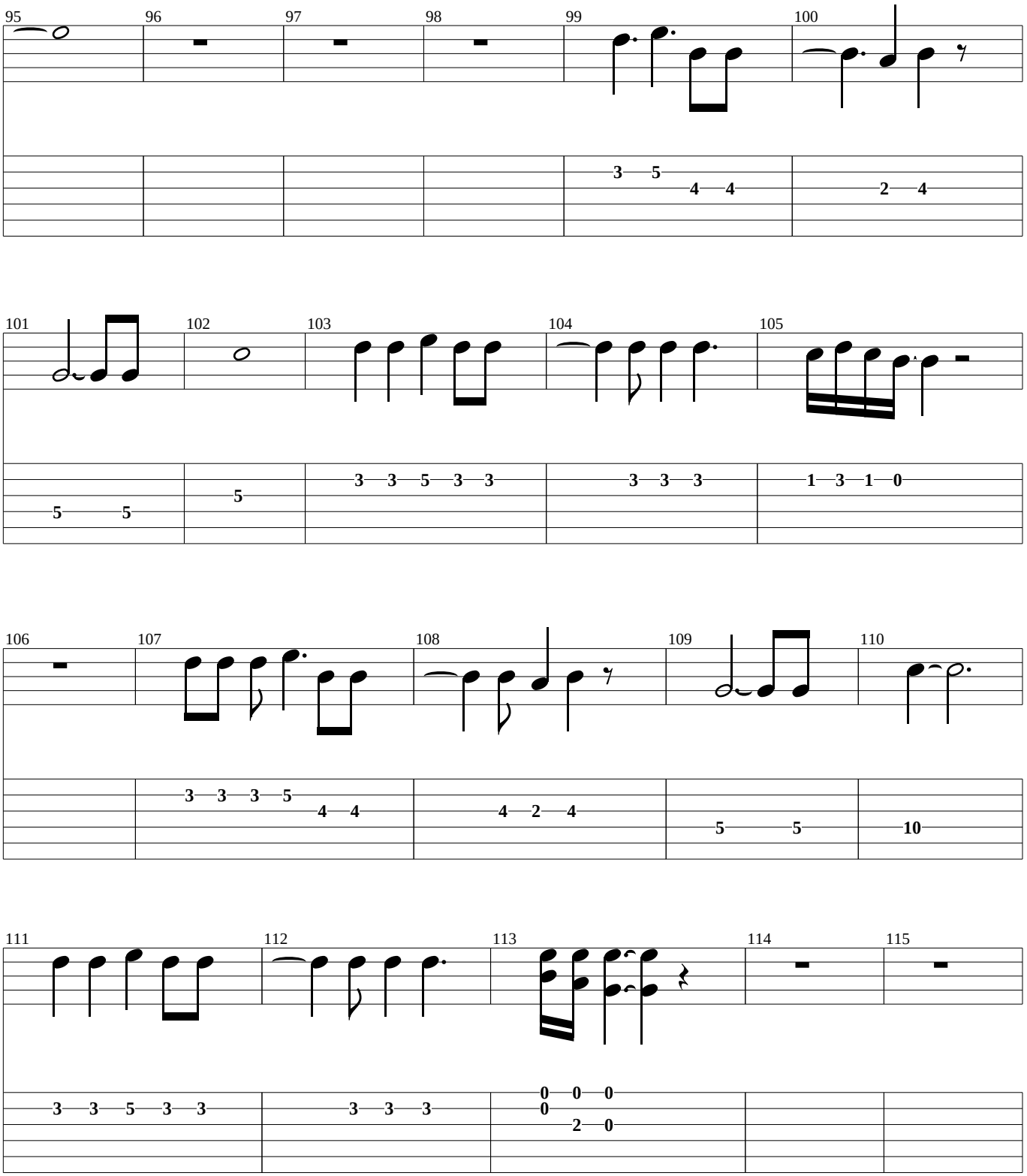
95
96
97
98
99
100
3 5 4 4
2 4
101
102
103
104
105
5 5
5
3 3 5 3 3
3 3 3
1 3 1 0
106
107
108
109
110
3 3 3 5 4 4
4 2 4
5 5
10
111
112
113
114
115
3 3 5 3 3
3 3 3
0 0 0
0 2 0

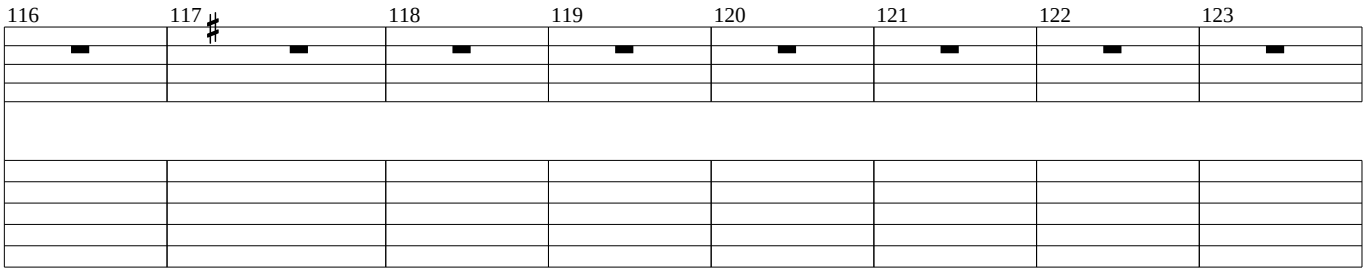
116
117
118
119
120
121
122
123

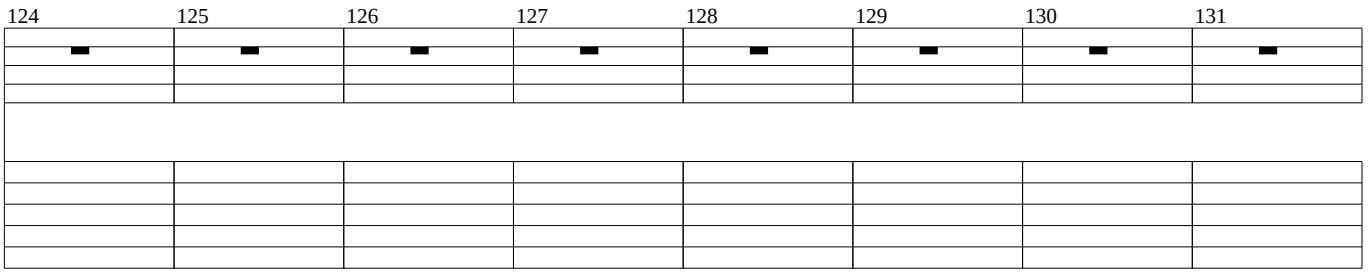
124
125
126
127
128
129
130
131

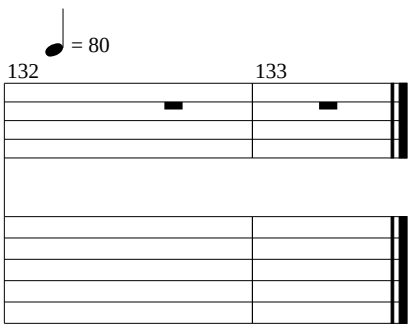
= 80
132
133