Red Hot Chili Peppers - Dani California

(John Frusciante - Rythem)

intro

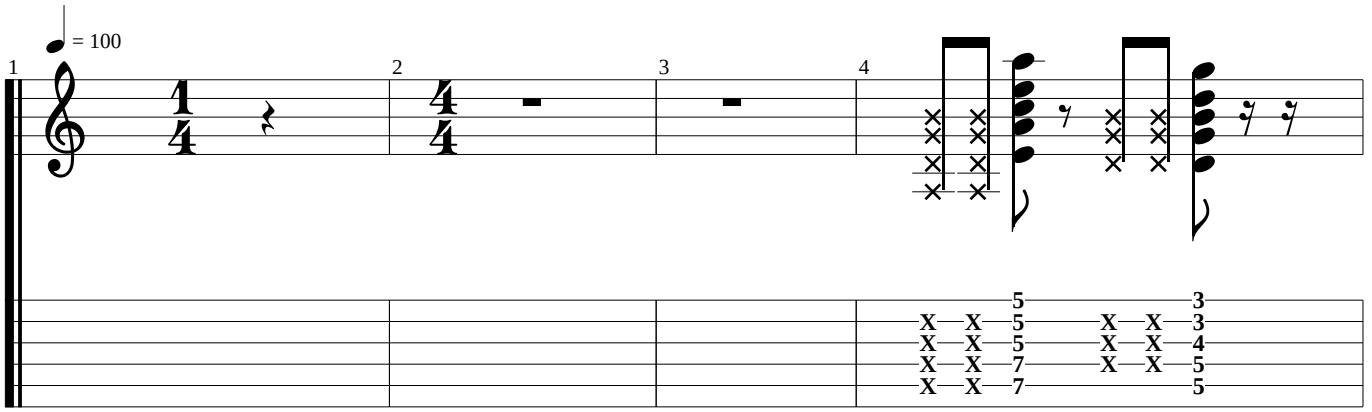

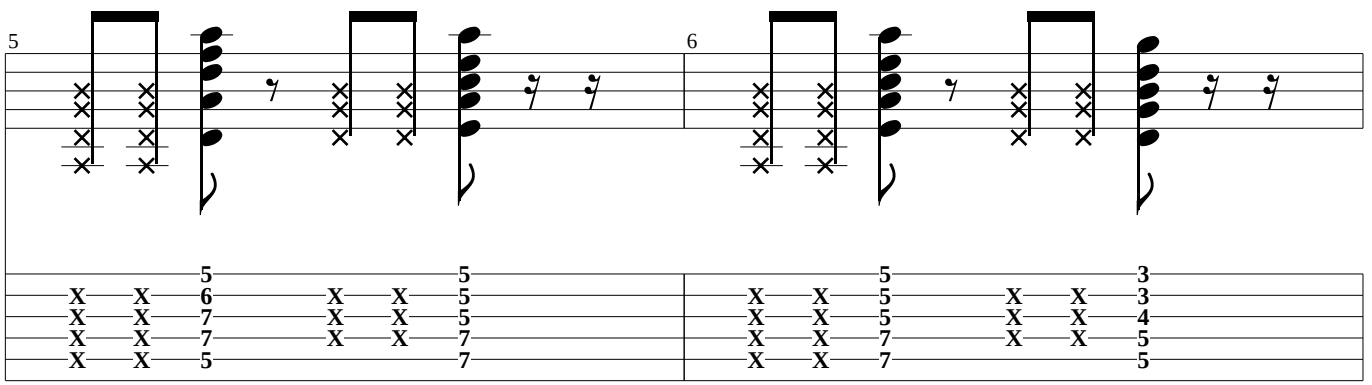

Verses 1 + 2

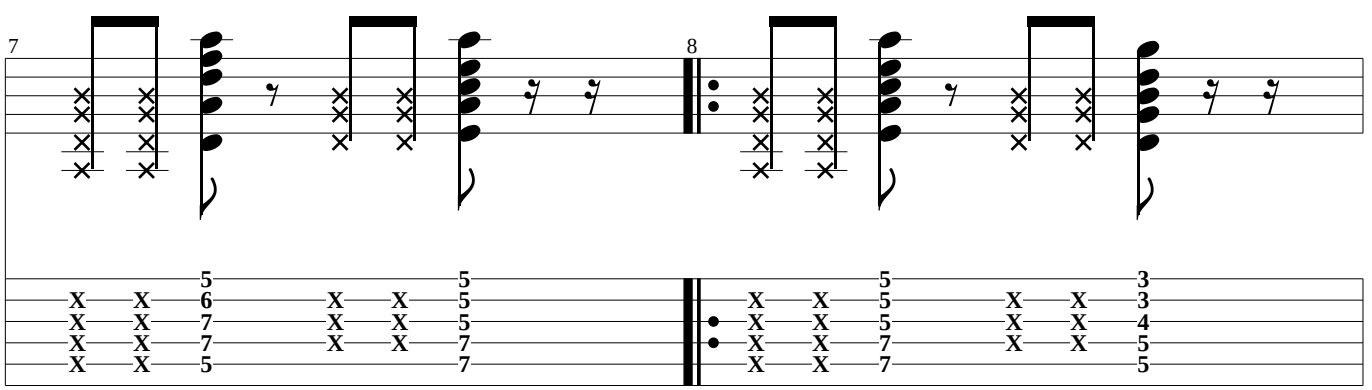

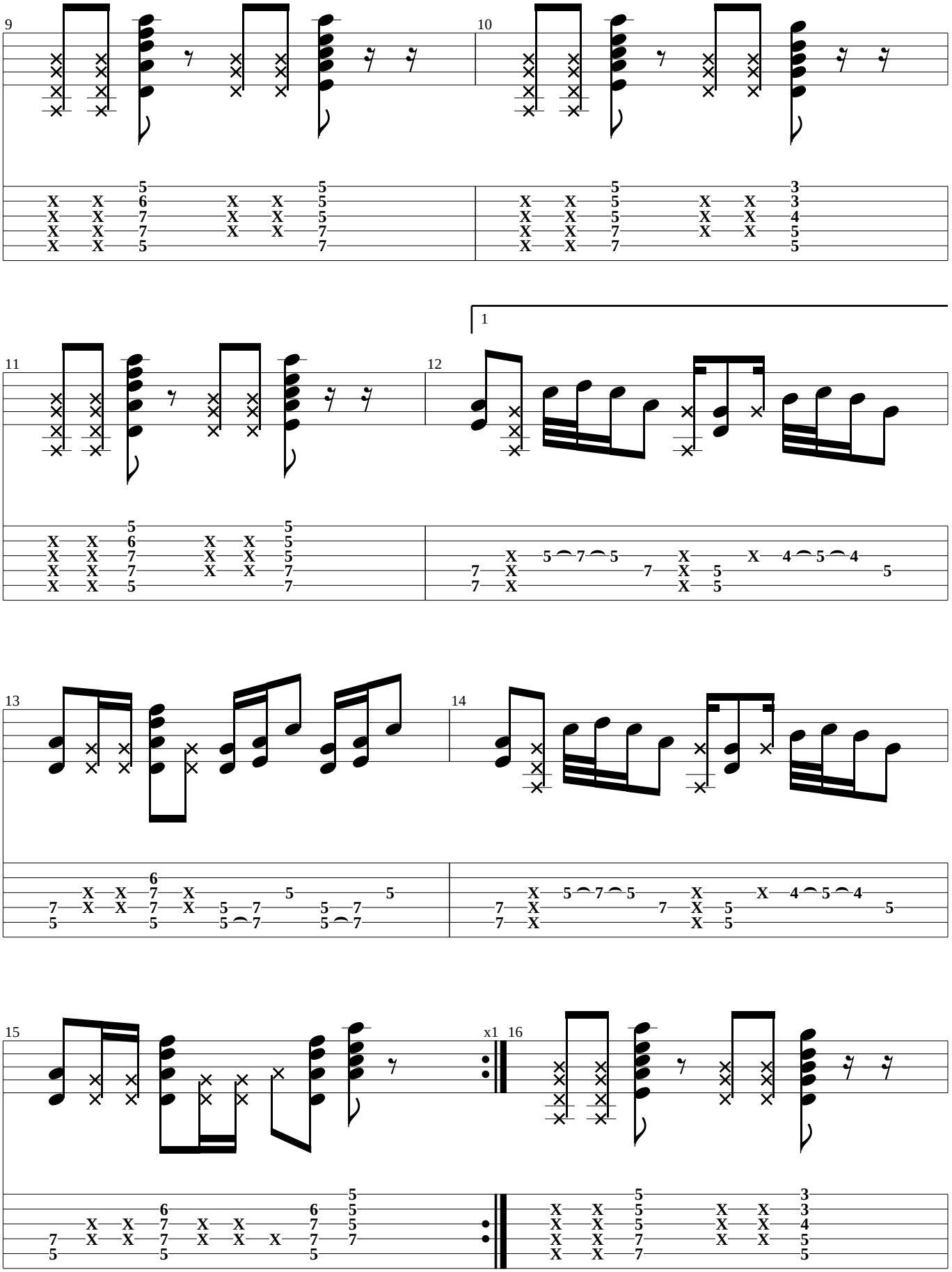
9
10
11
12
1
13
14
15
x1
16

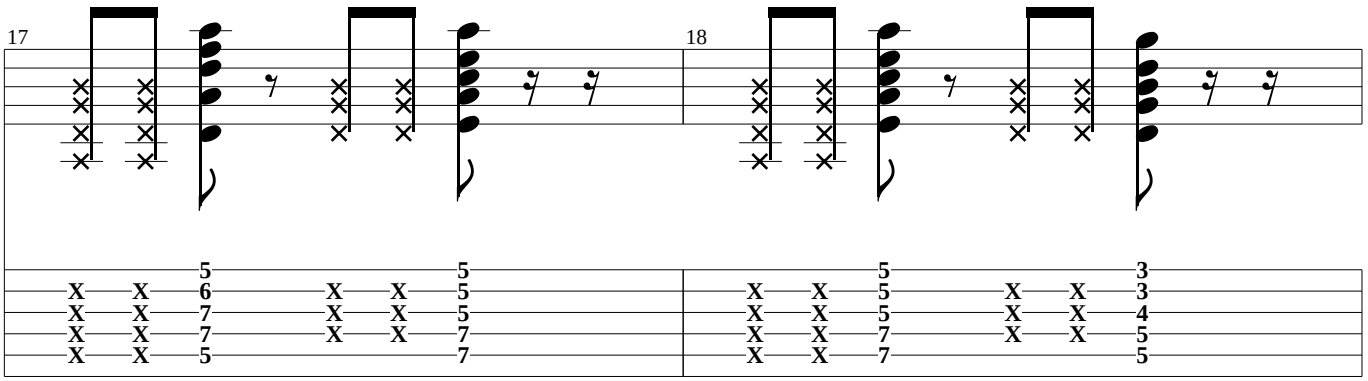

Chorus 1

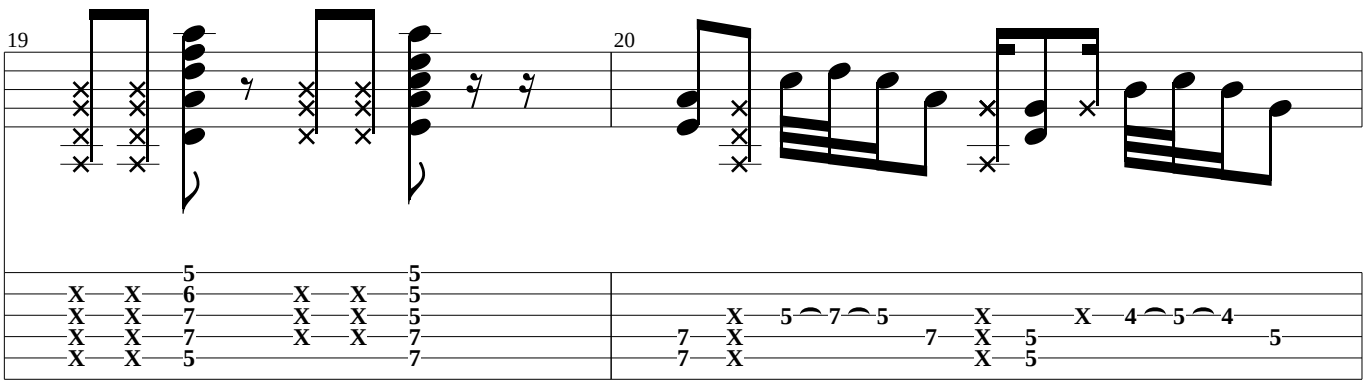

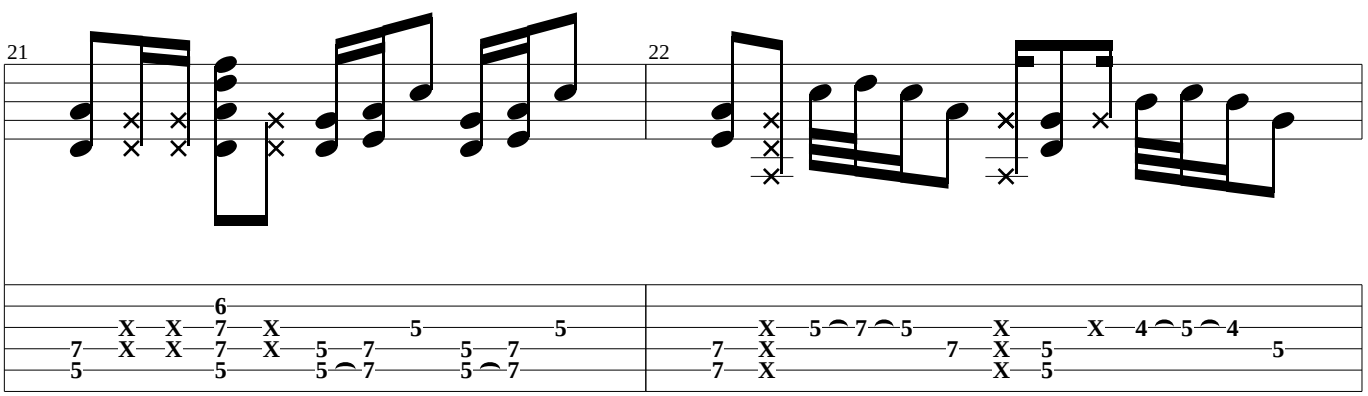

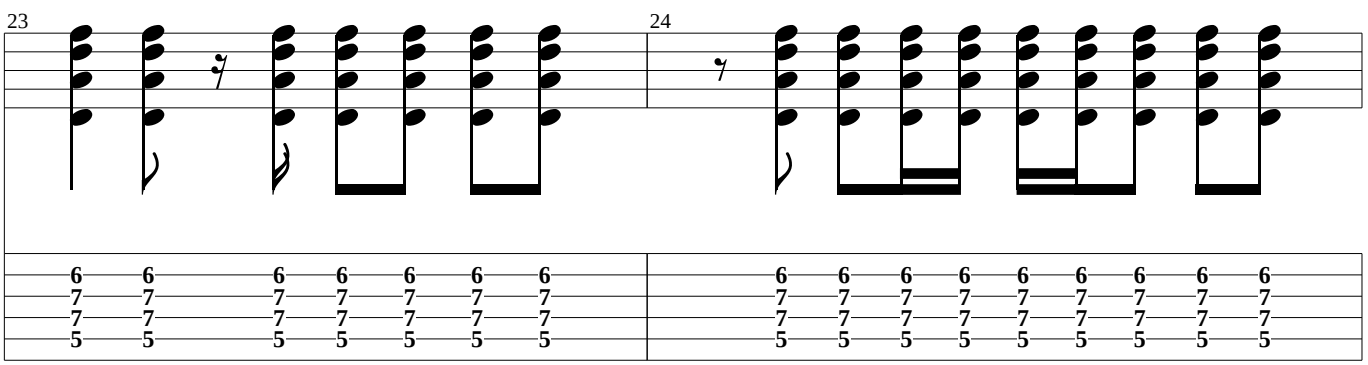

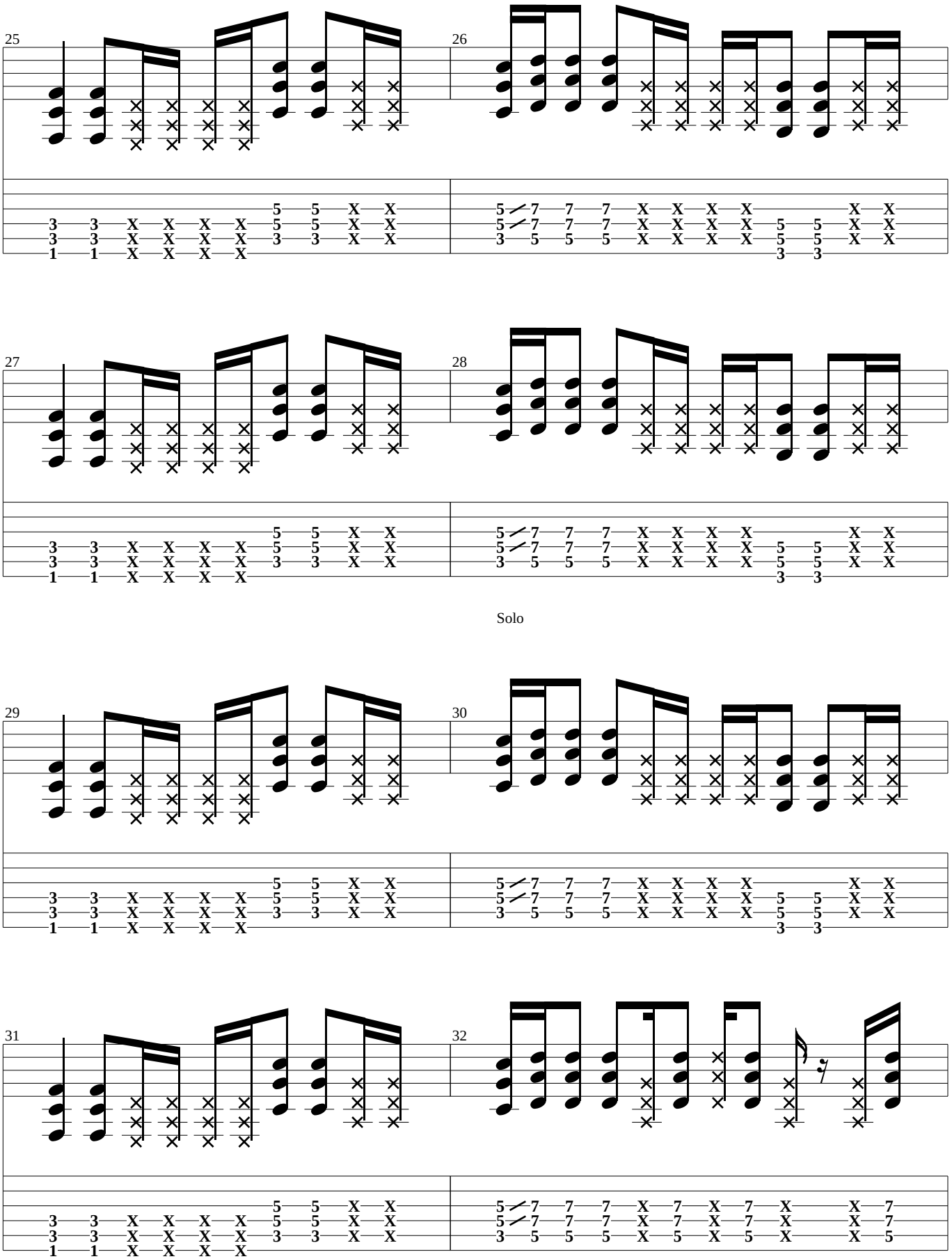
25
26
27
28
Solo
29
30
31
32

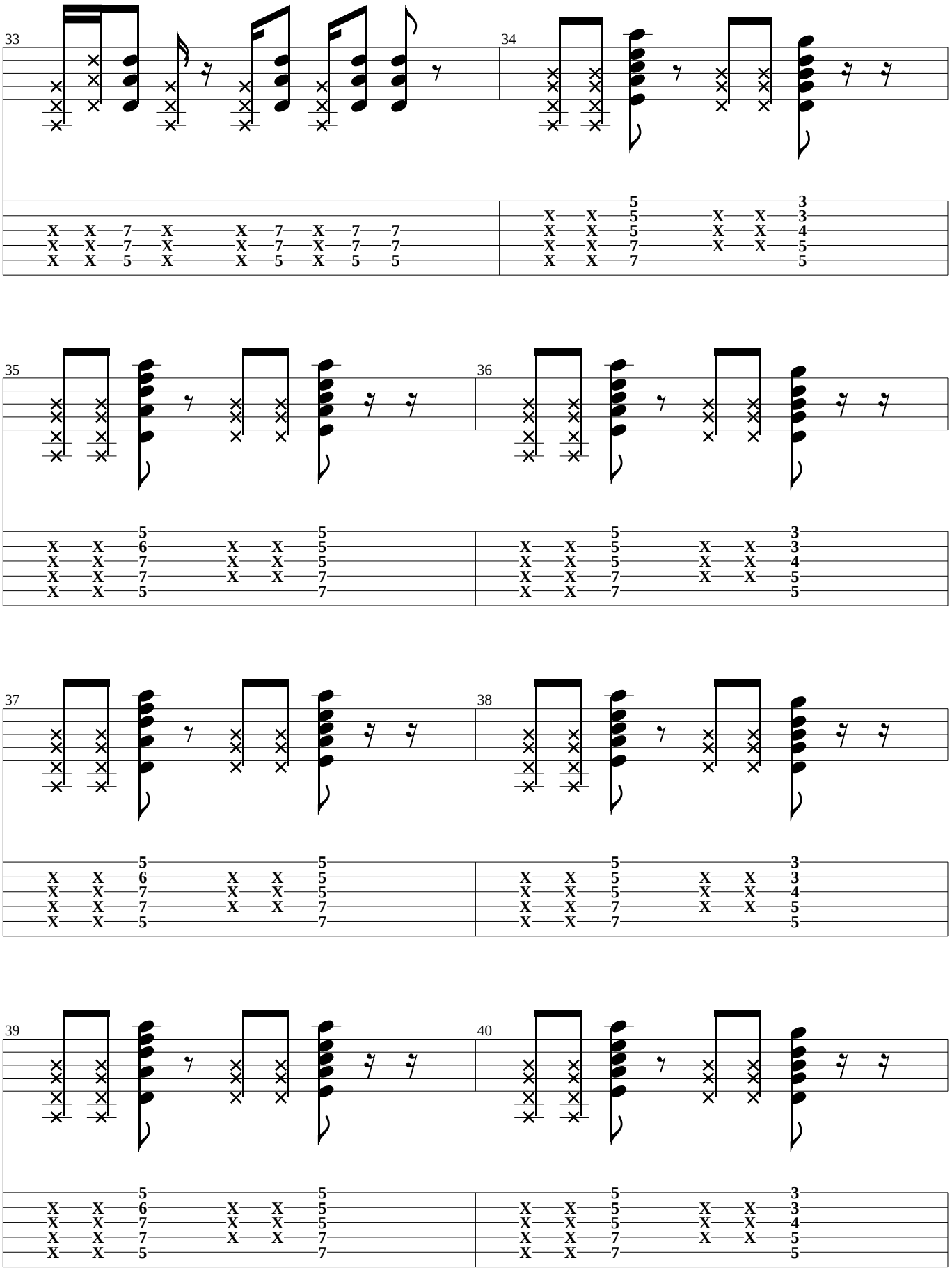
33
34
35
36
37
38
39
40

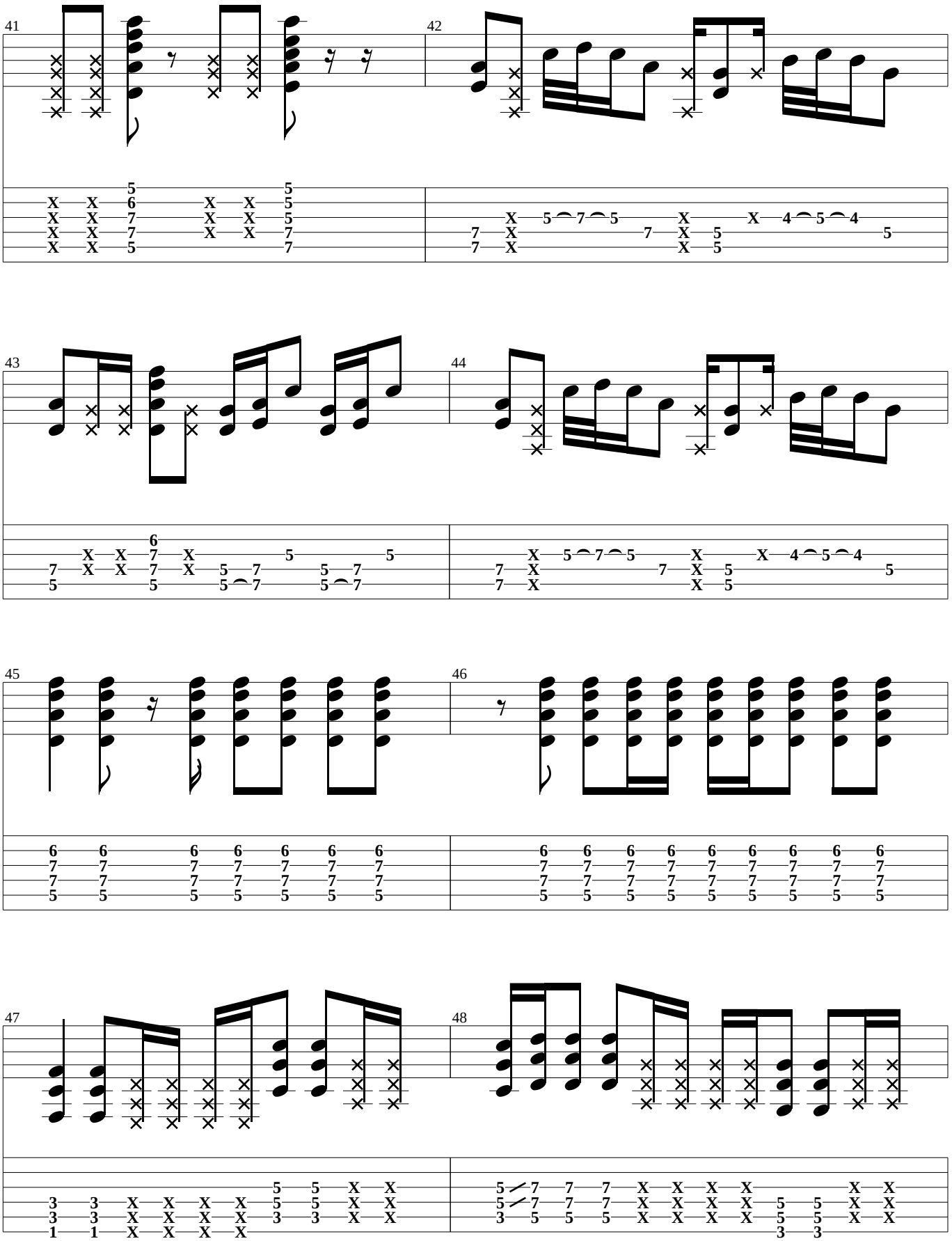
41
42
43
44
45
46
47
48

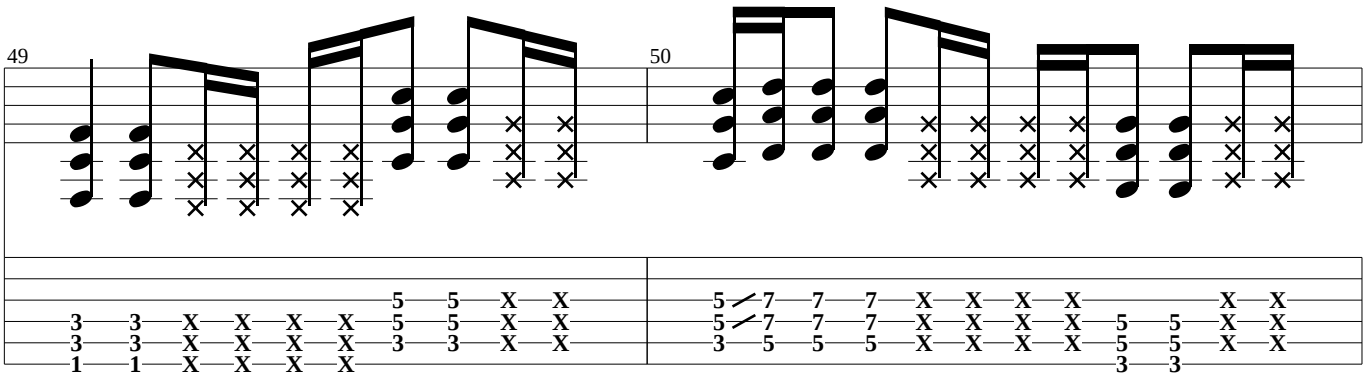

Interlude

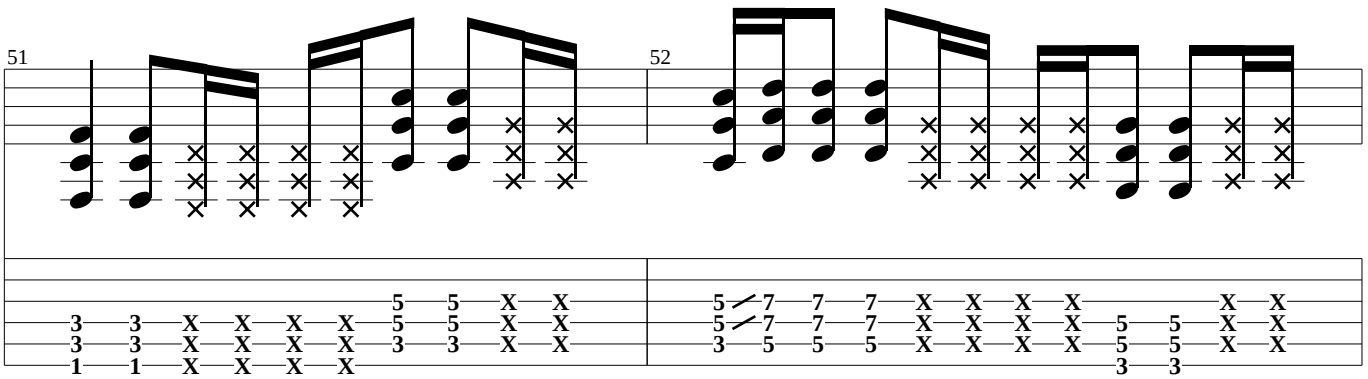

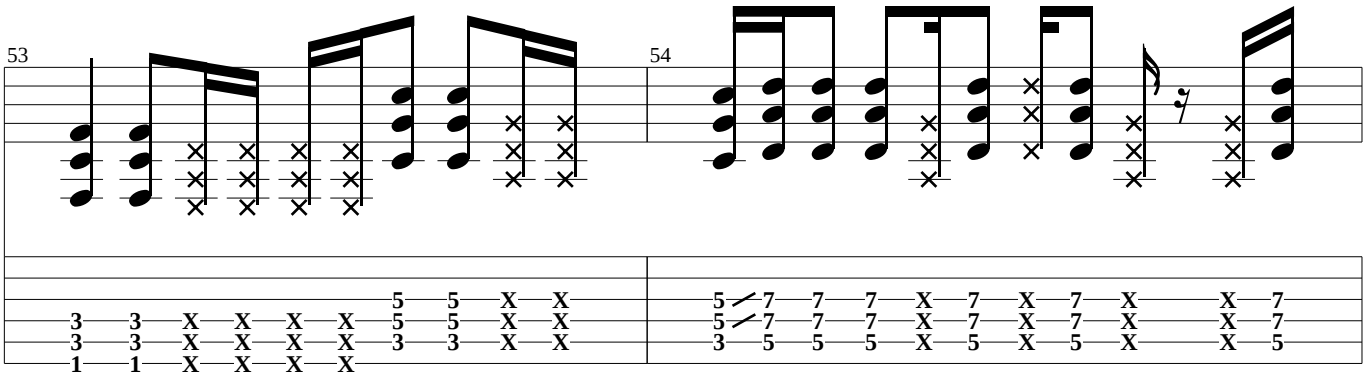

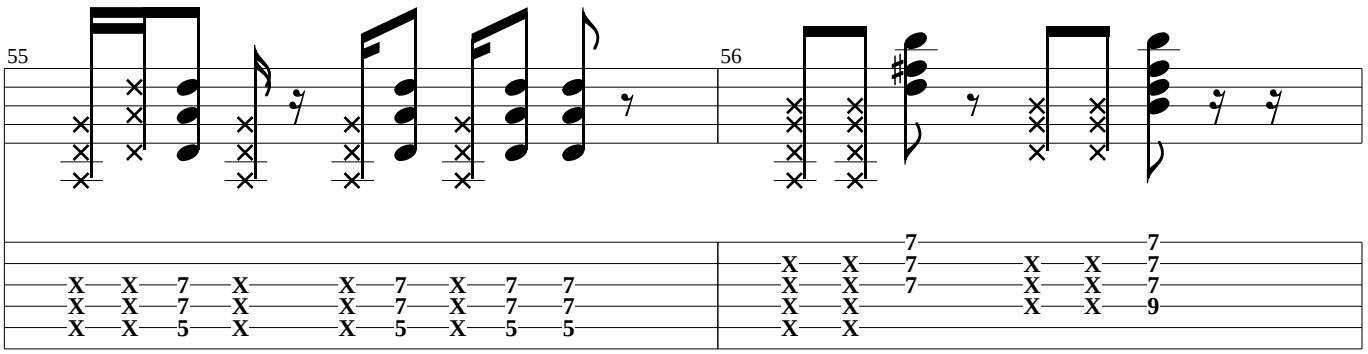

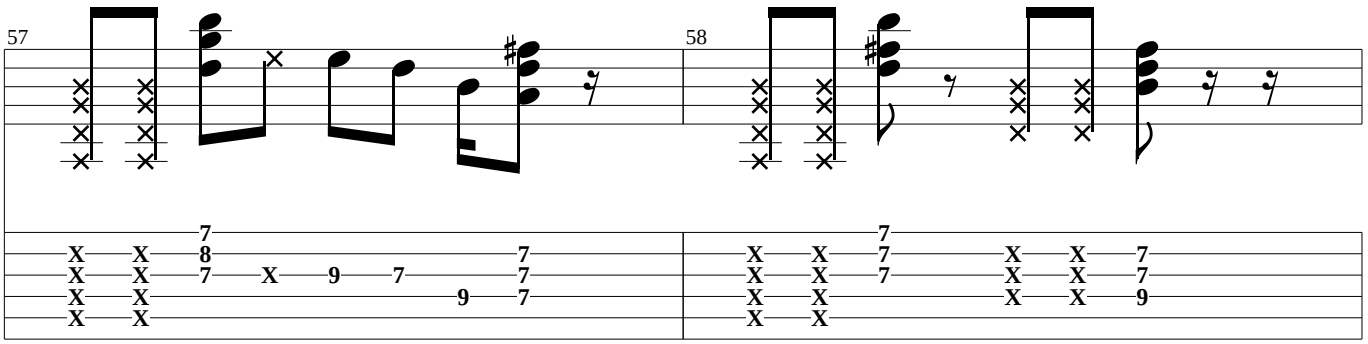

Verse 4

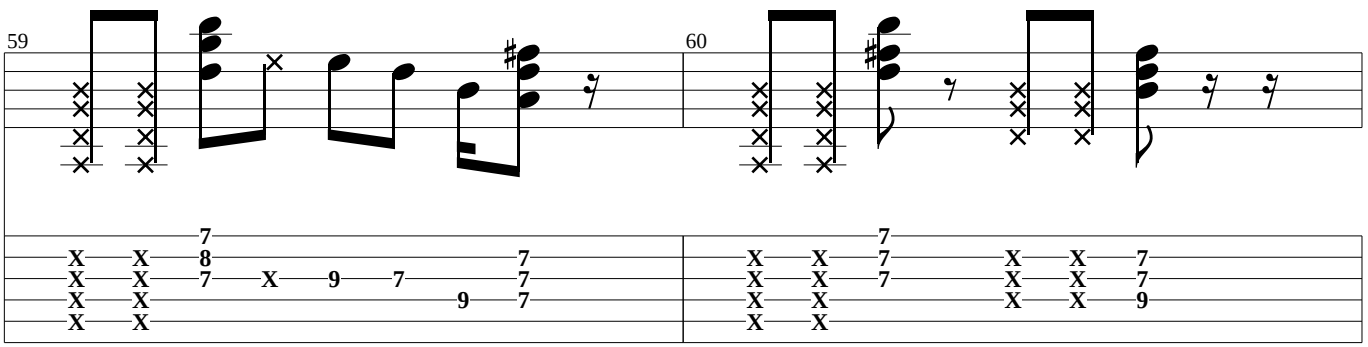

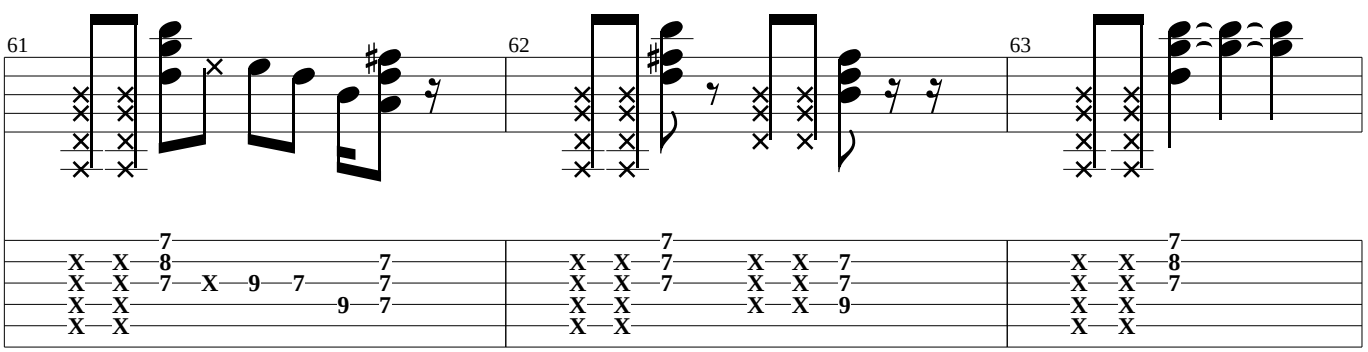

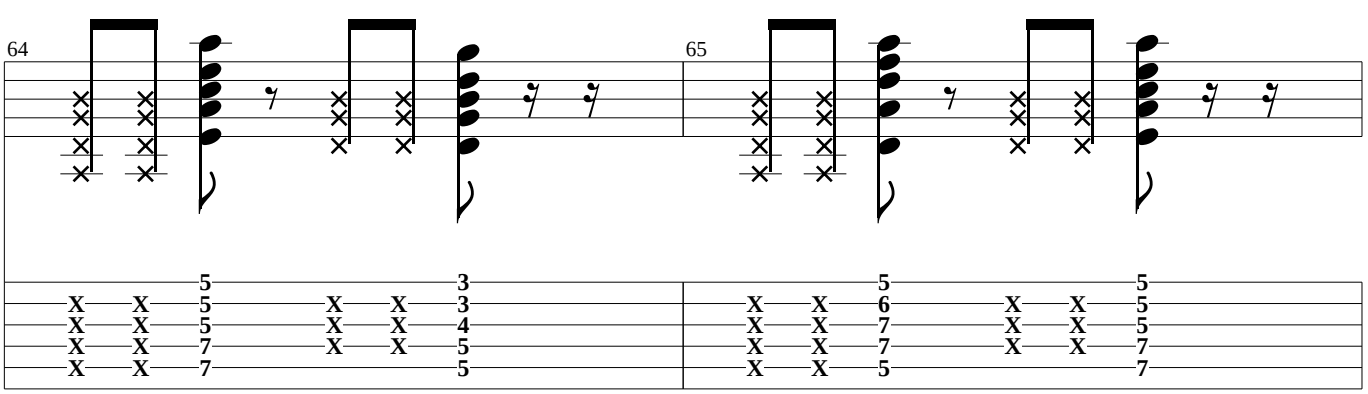

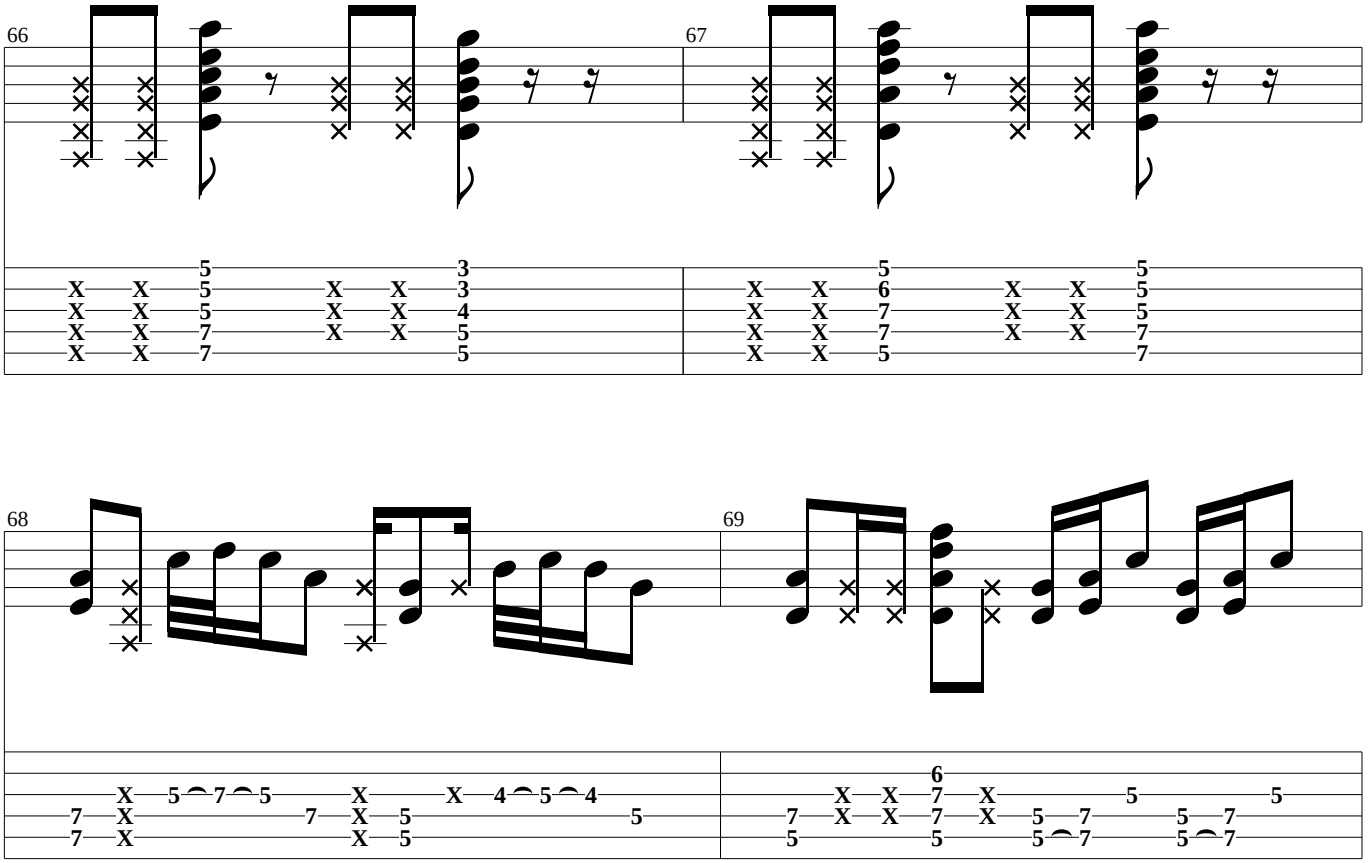

Chorus 3

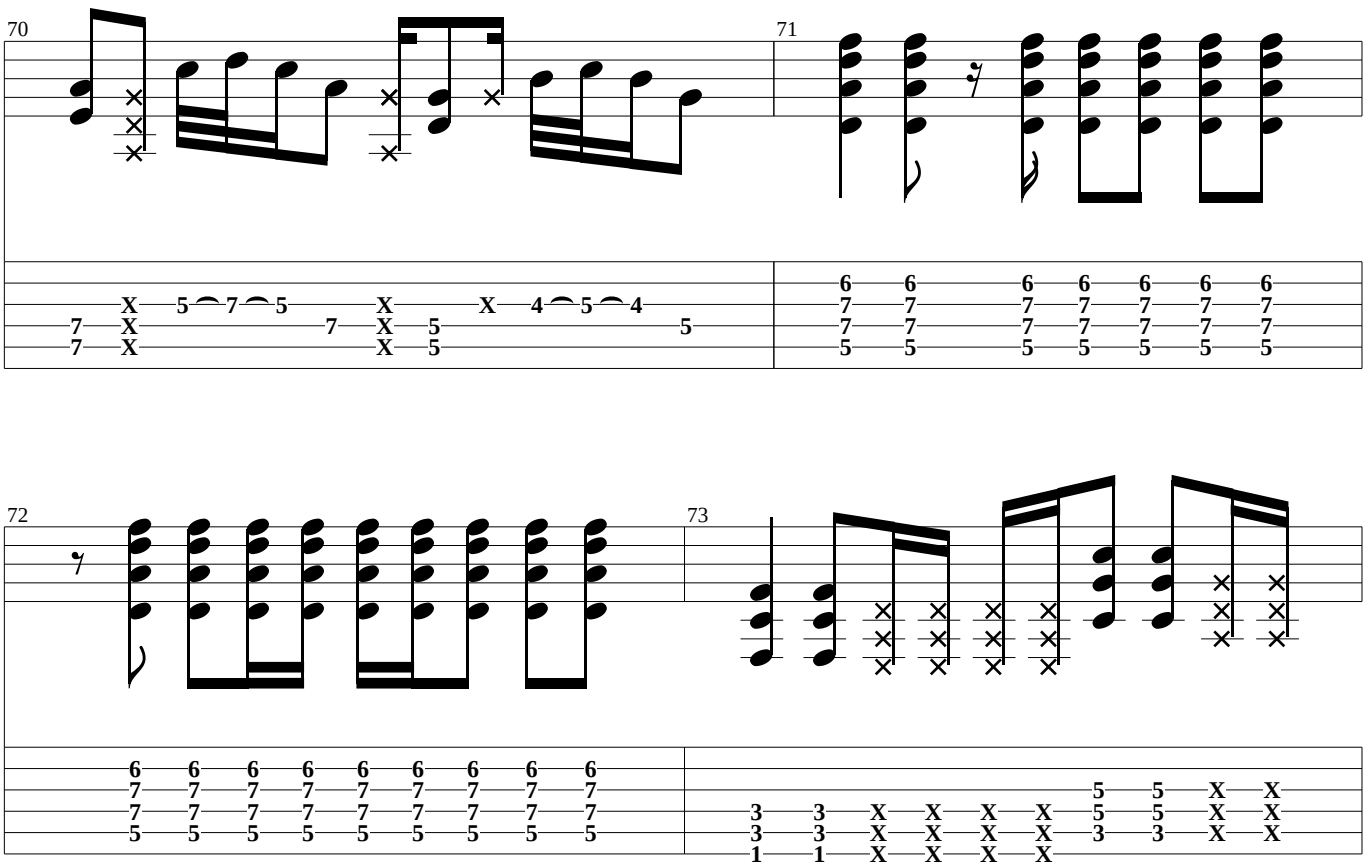

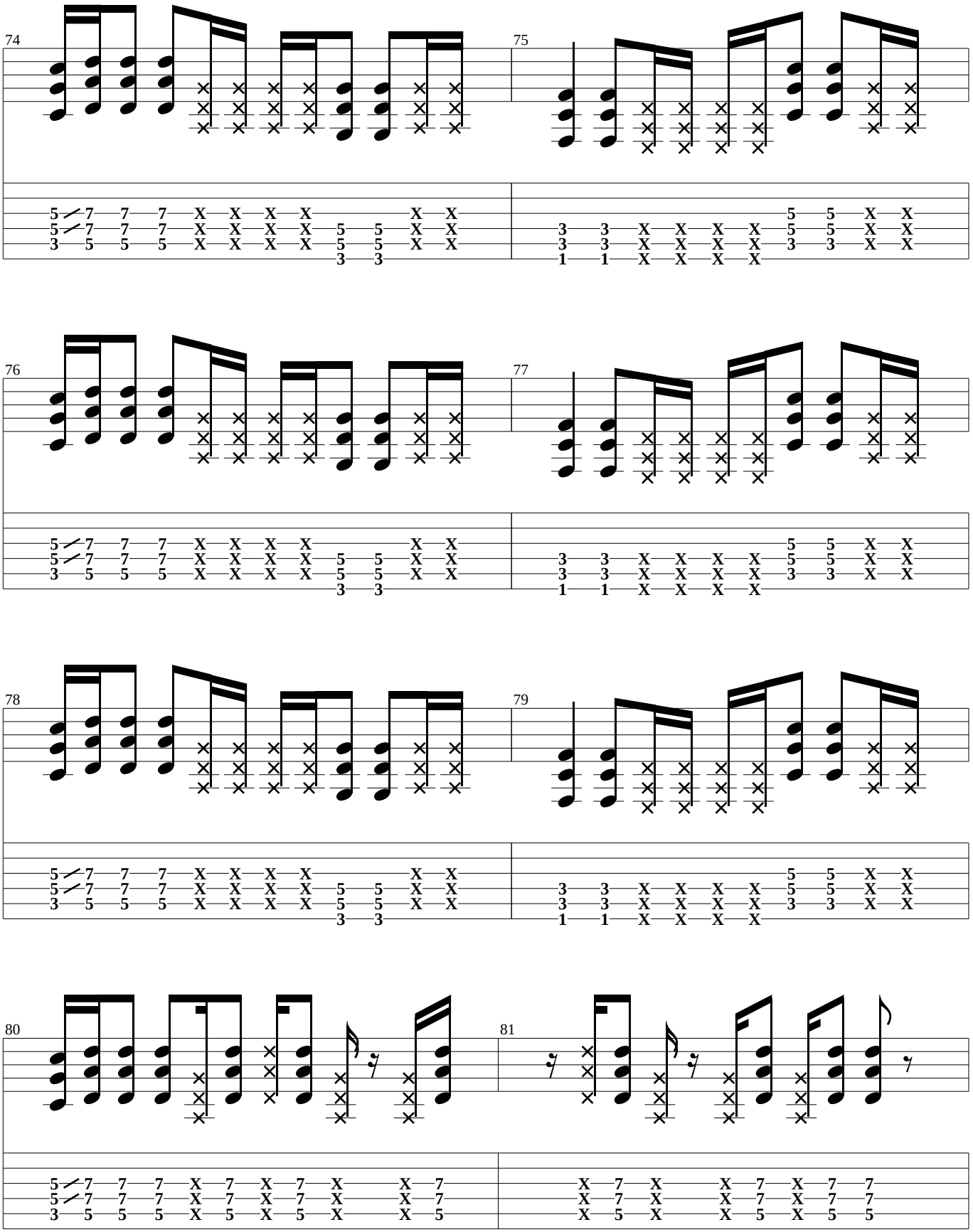
74
75
76
77
78
79
80
81

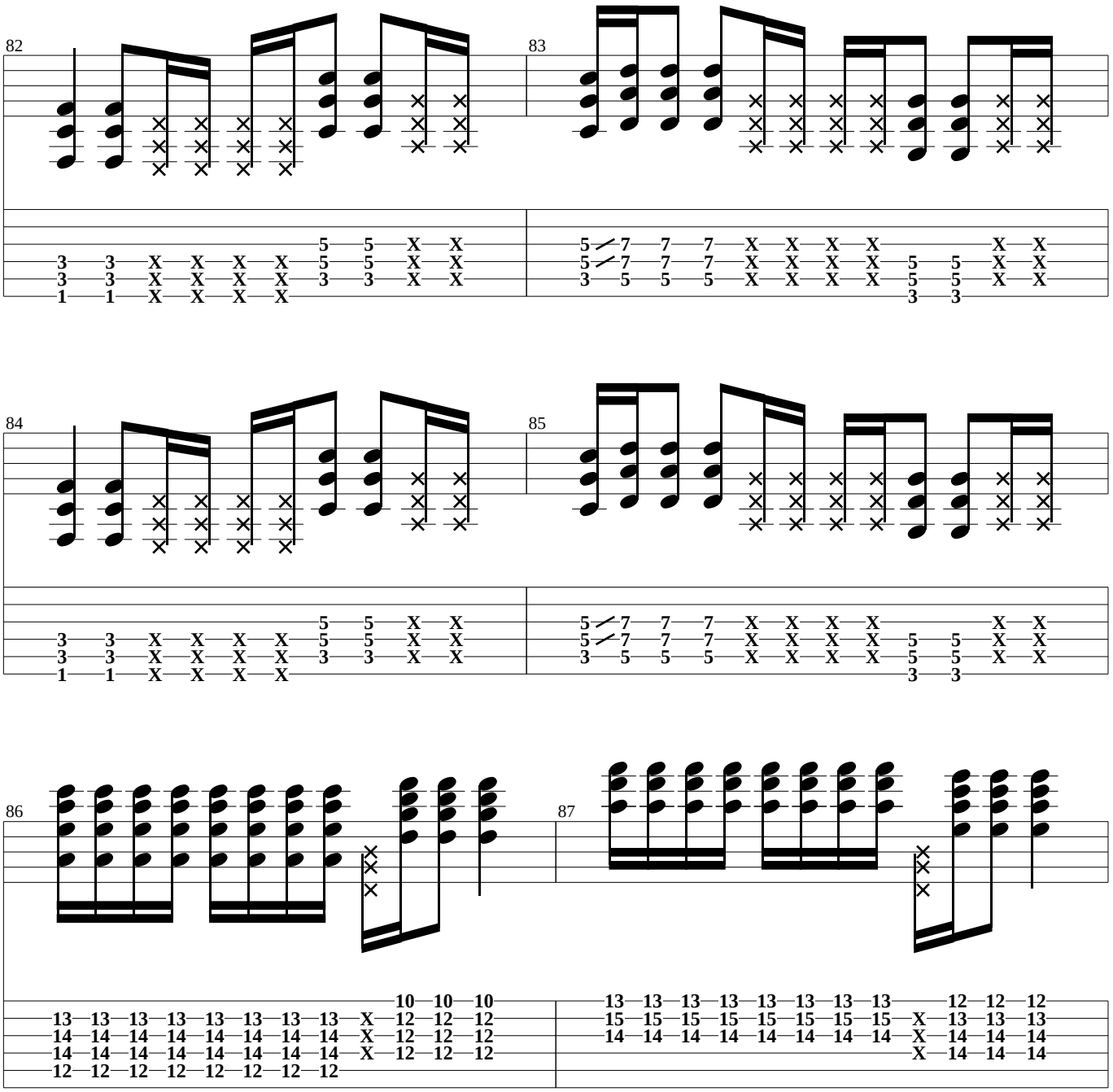

Big Solo By John Frusciante

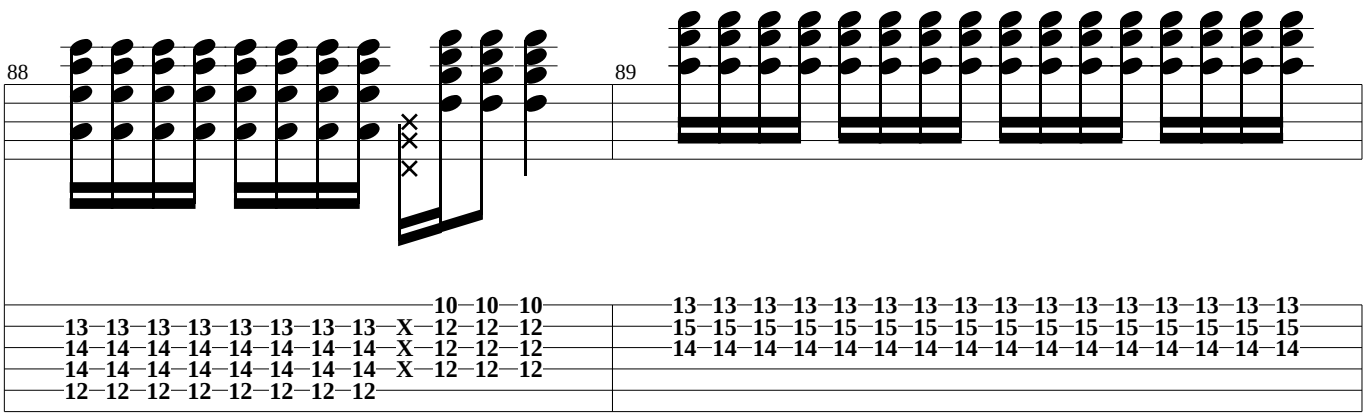

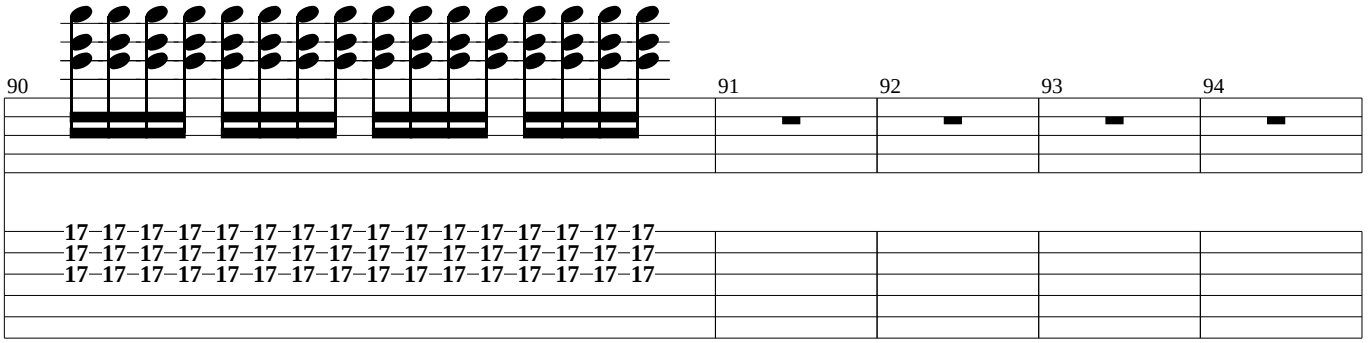
90
91
92
93
94
17–17–17–17–17–17–17–17–17–17–17–17–17–17–17–17–17
17–17–17–17–17–17–17–17–17–17–17–17–17–17–17–17–17
17–17–17–17–17–17–17–17–17–17–17–17–17–17–17–17–17

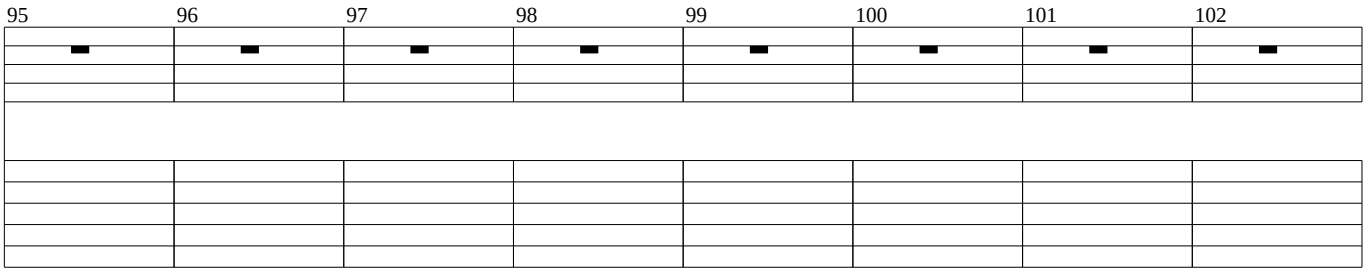
95
96
97
98
99
100
101
102

Wah - Wah Part

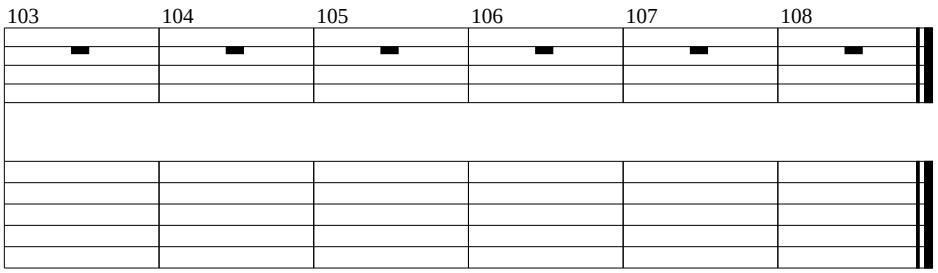
103
104
105
106
107
108

Red Hot Chili Peppers - Dani California

(Anthony Kiedis - Vocal)

intro

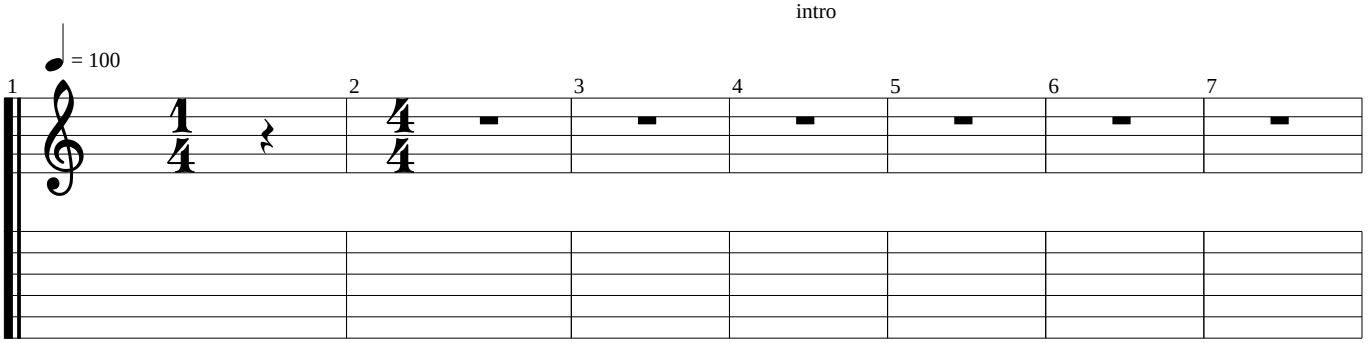

Verses 1 + 2

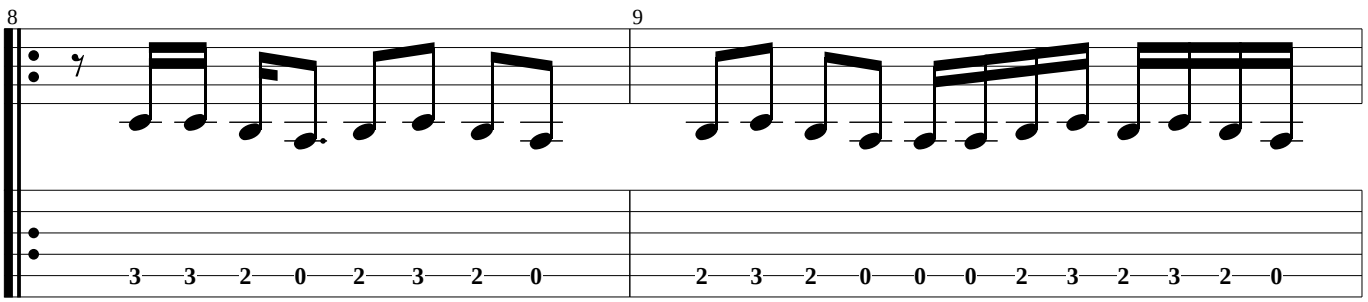

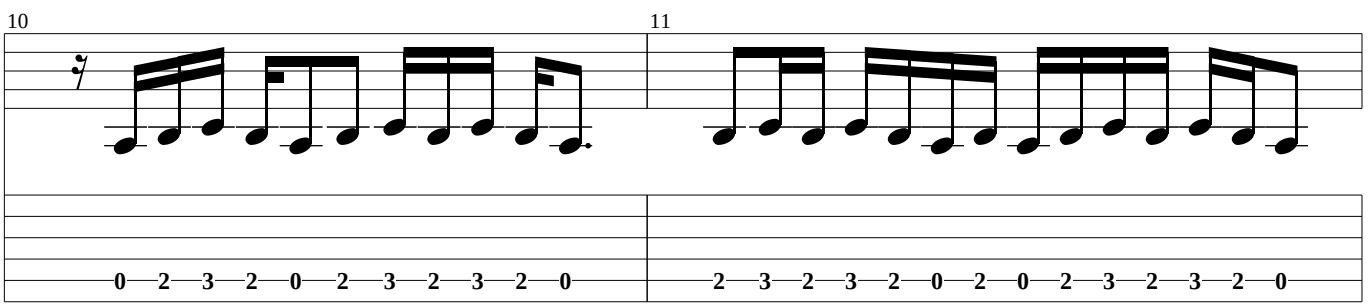

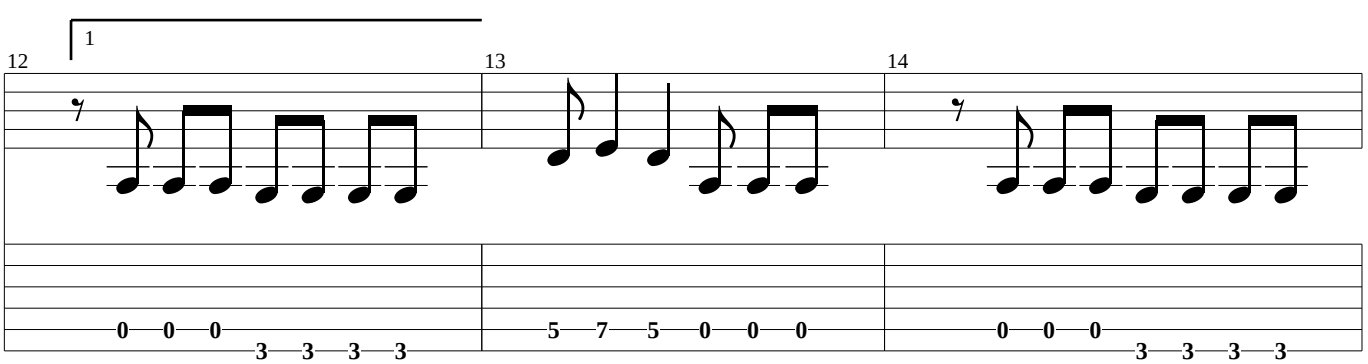

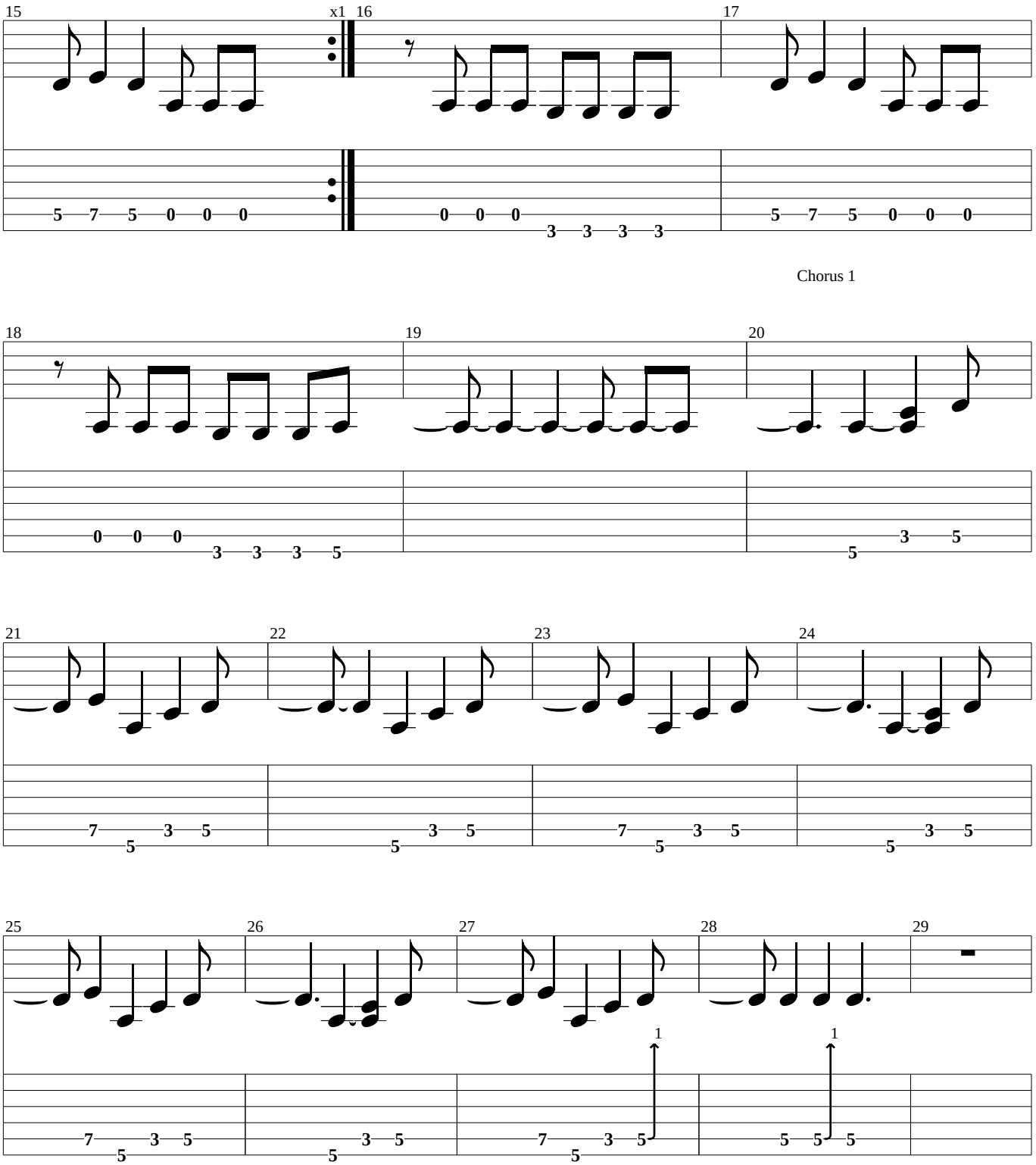
15
x1
16
17
Chorus 1
18
19
20
21
22
23
24
25
26
27
28
29

Solo

Verse 3

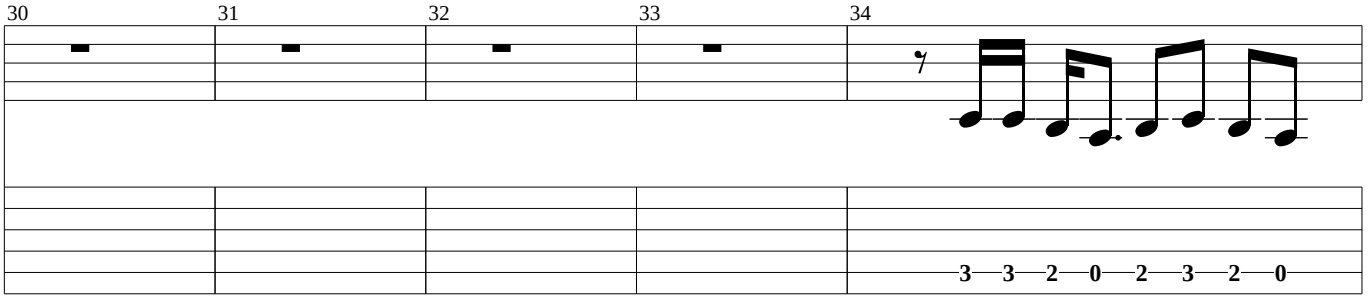

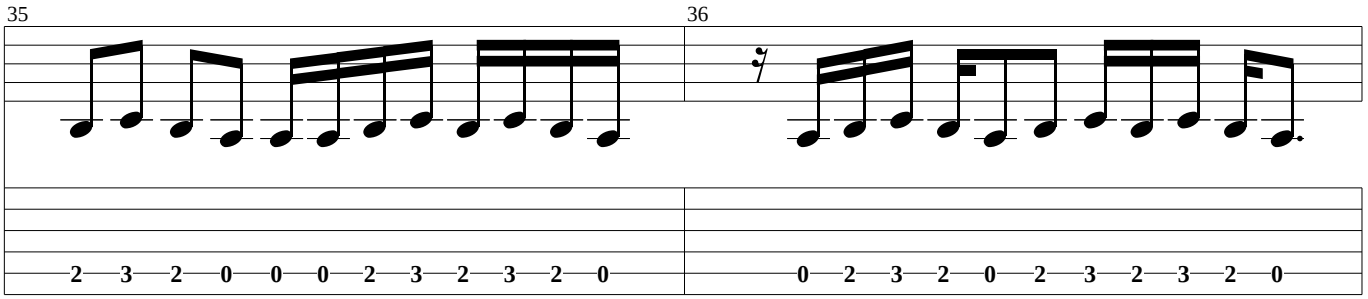

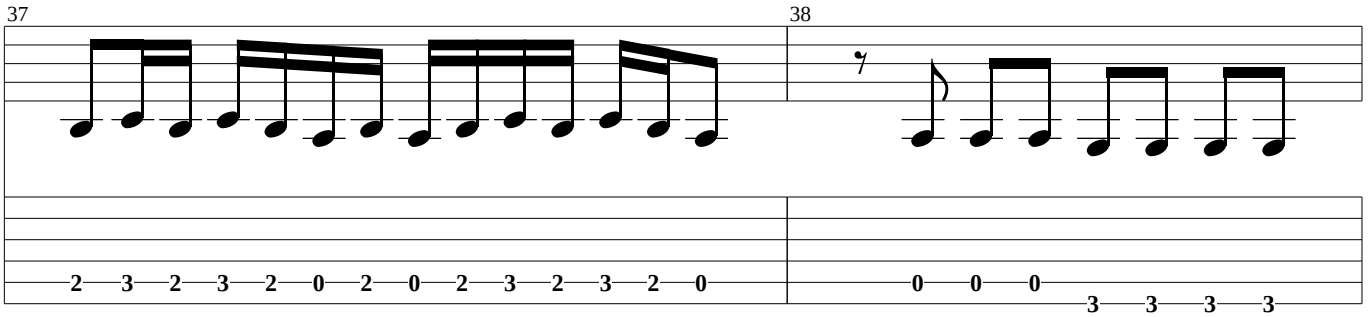

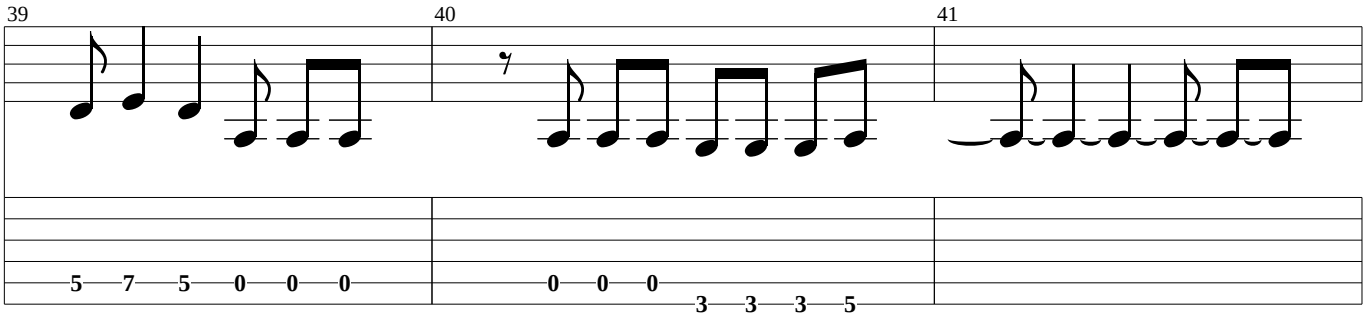

Chorus 2

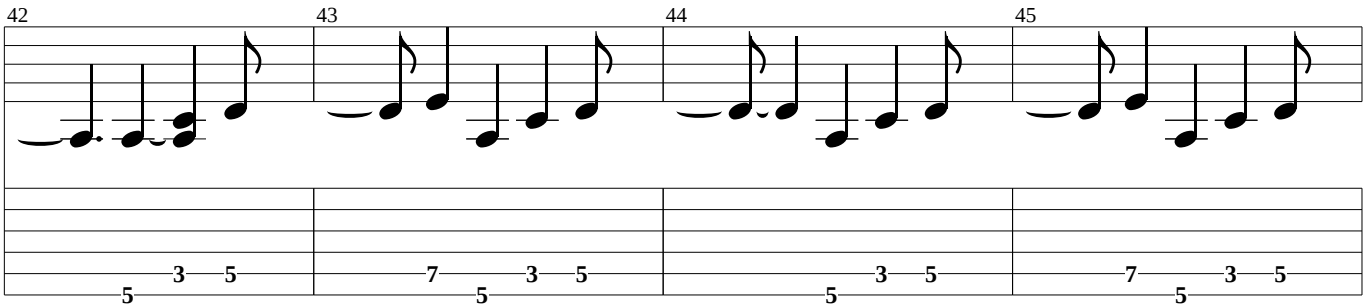

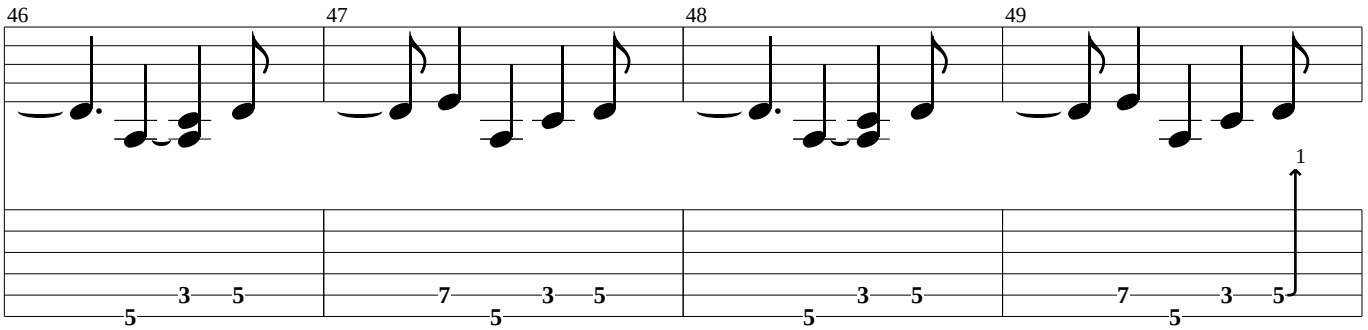

Interlude

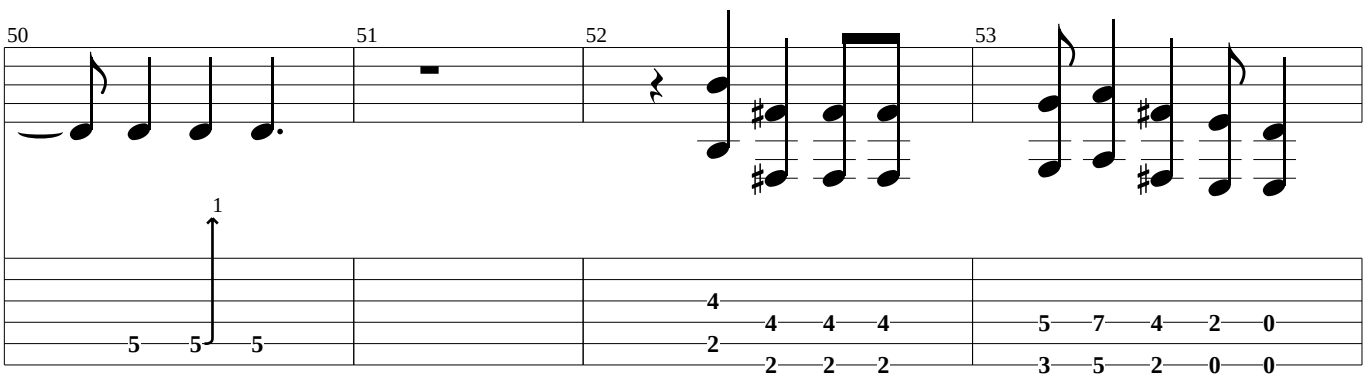

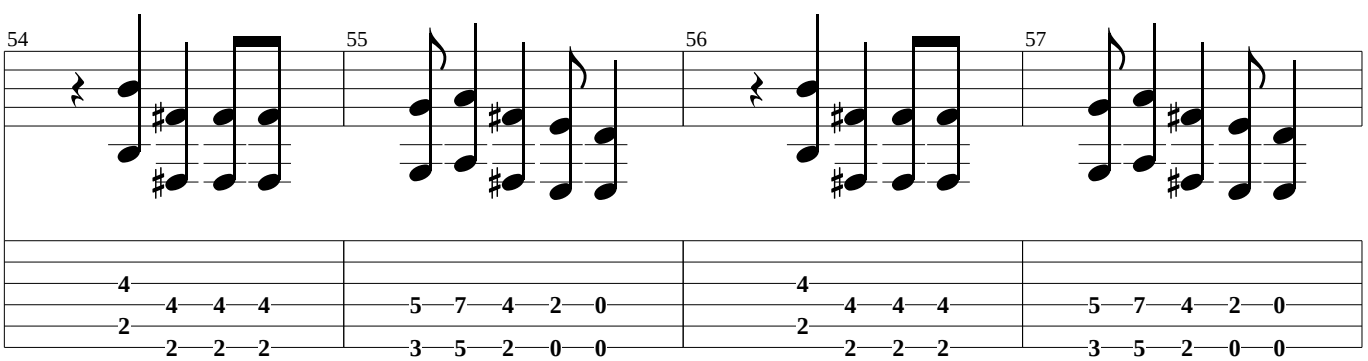

Verse 4

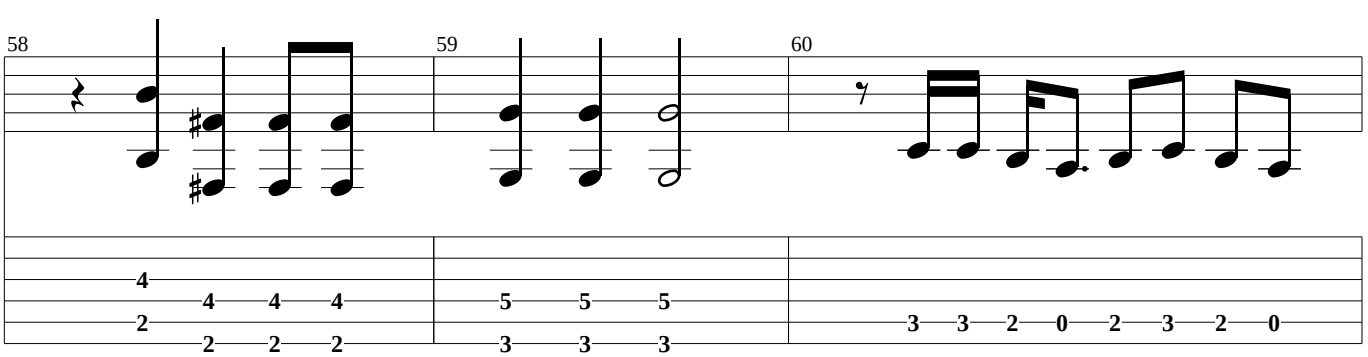

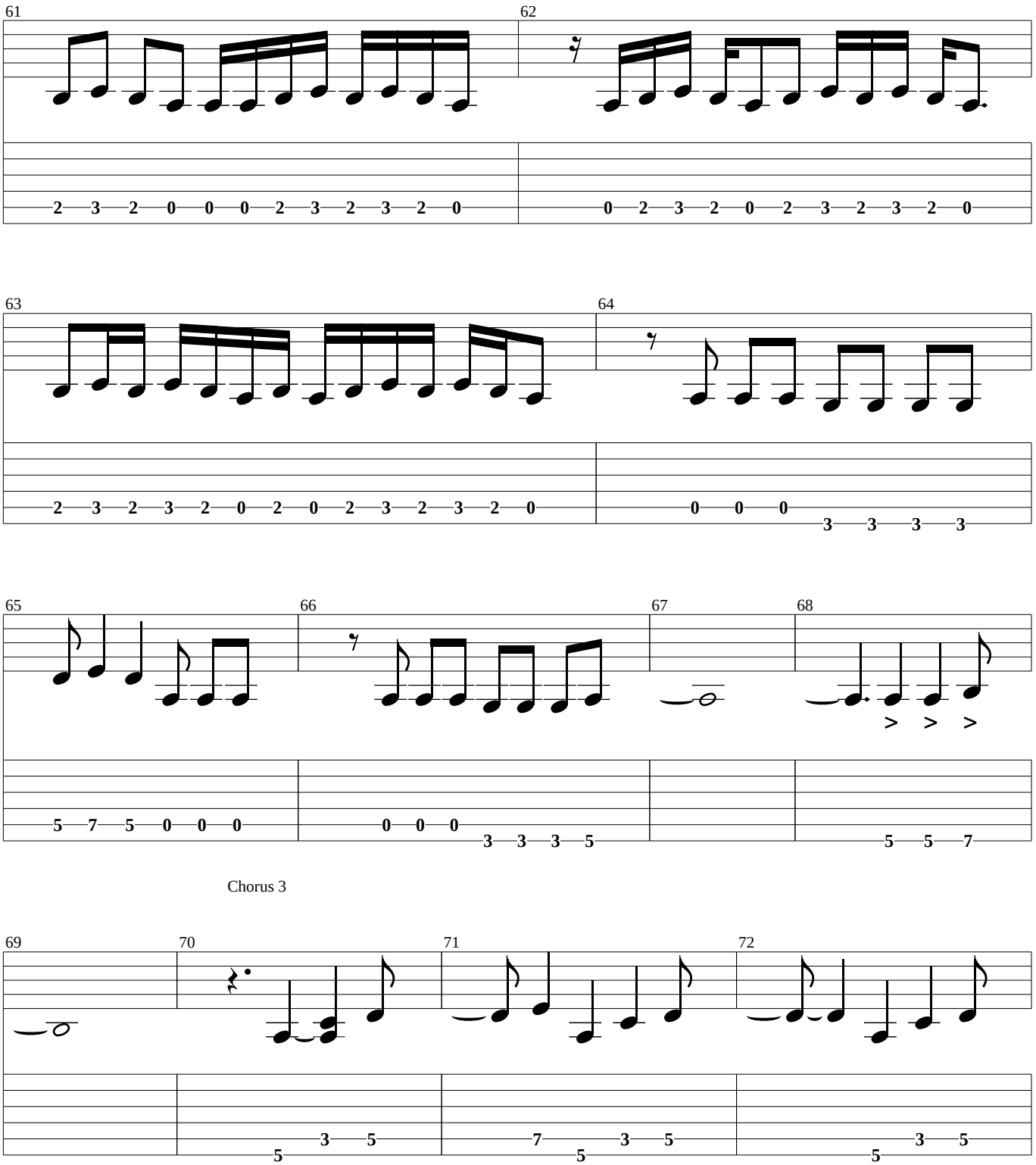
61
62
2 3 2 0 0 0 2 3 2 3 2 0
0 2 3 2 0 2 3 2 3 2 0
63
64
2 3 2 3 2 0 2 0 2 3 2 3 2 0
0 0 0
3 3 3 3
65
66
67
68
5 7 5 0 0 0
0 0 0
3 3 3 5
5 5 7
Chorus 3
69
70
71
72
3 5
5
7
5
3 5
3 5
5

Chorus 4

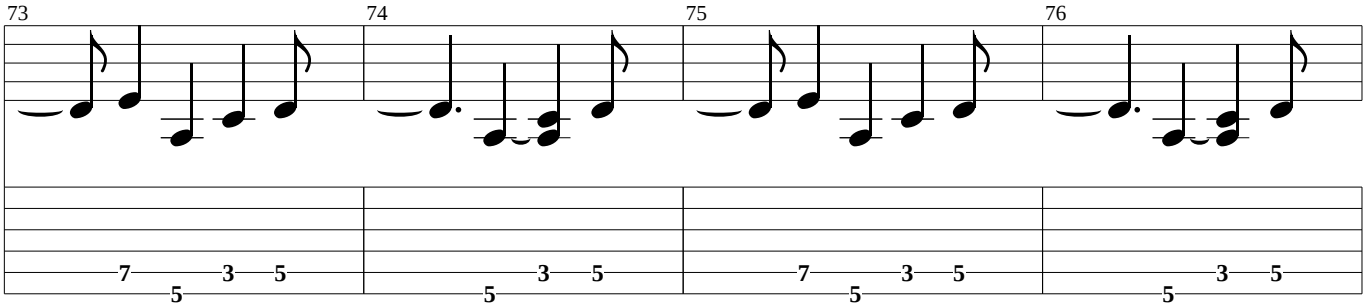

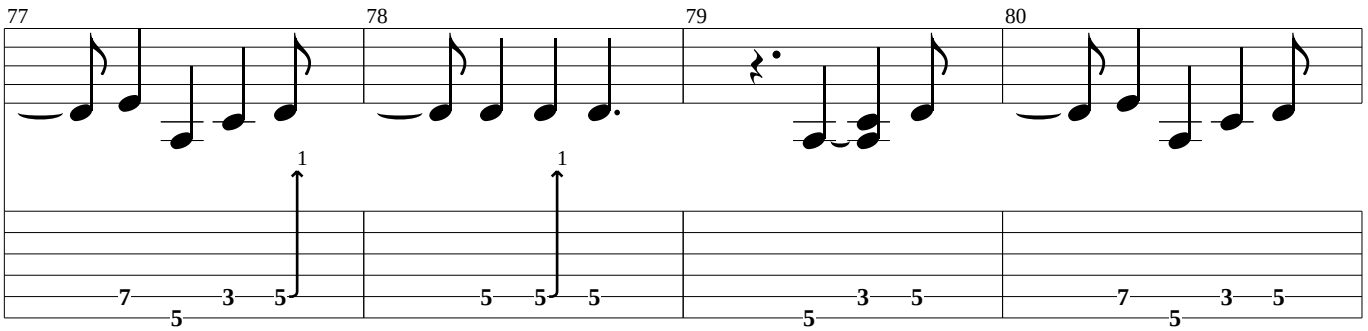

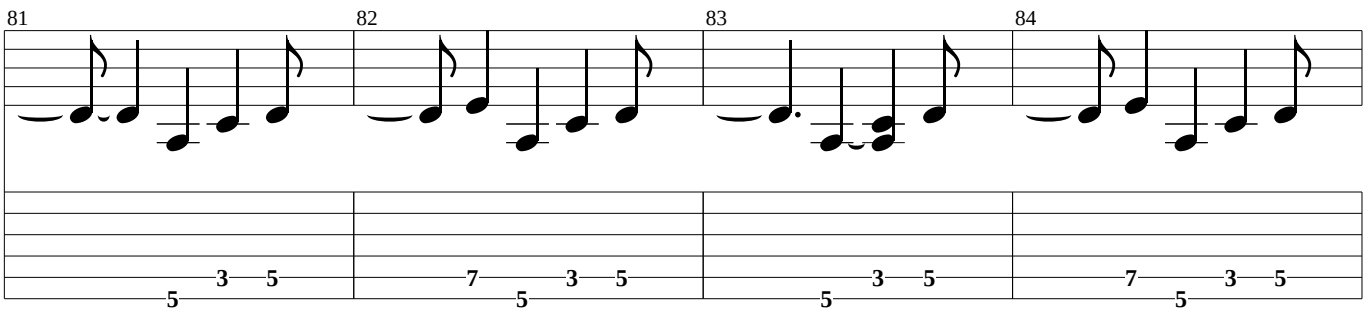

Big Solo By John Frusciante

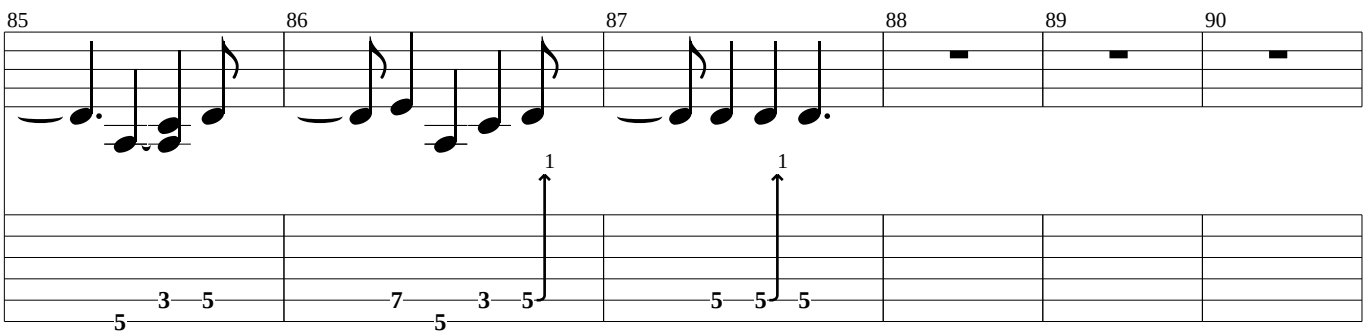

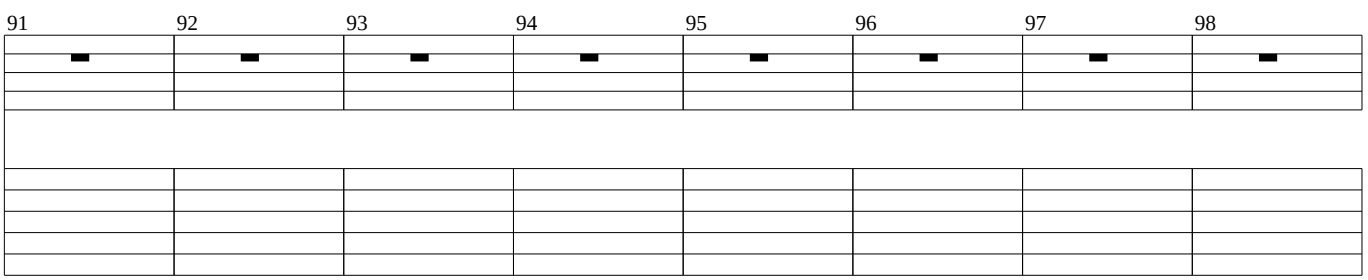

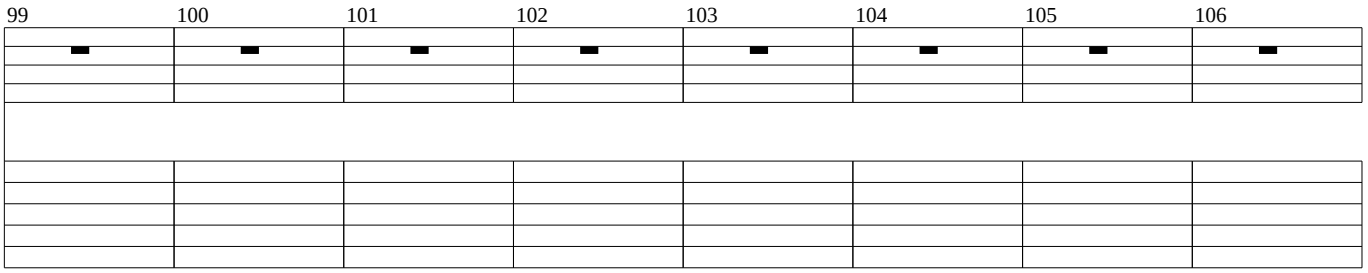
99
100
101
102
103
104
105
106

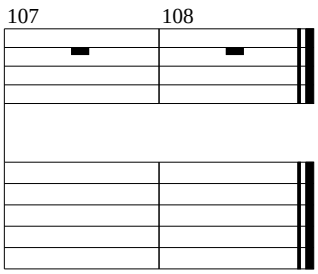
107
108

Red Hot Chili Peppers - Dani California

(Flea - Bass)

intro

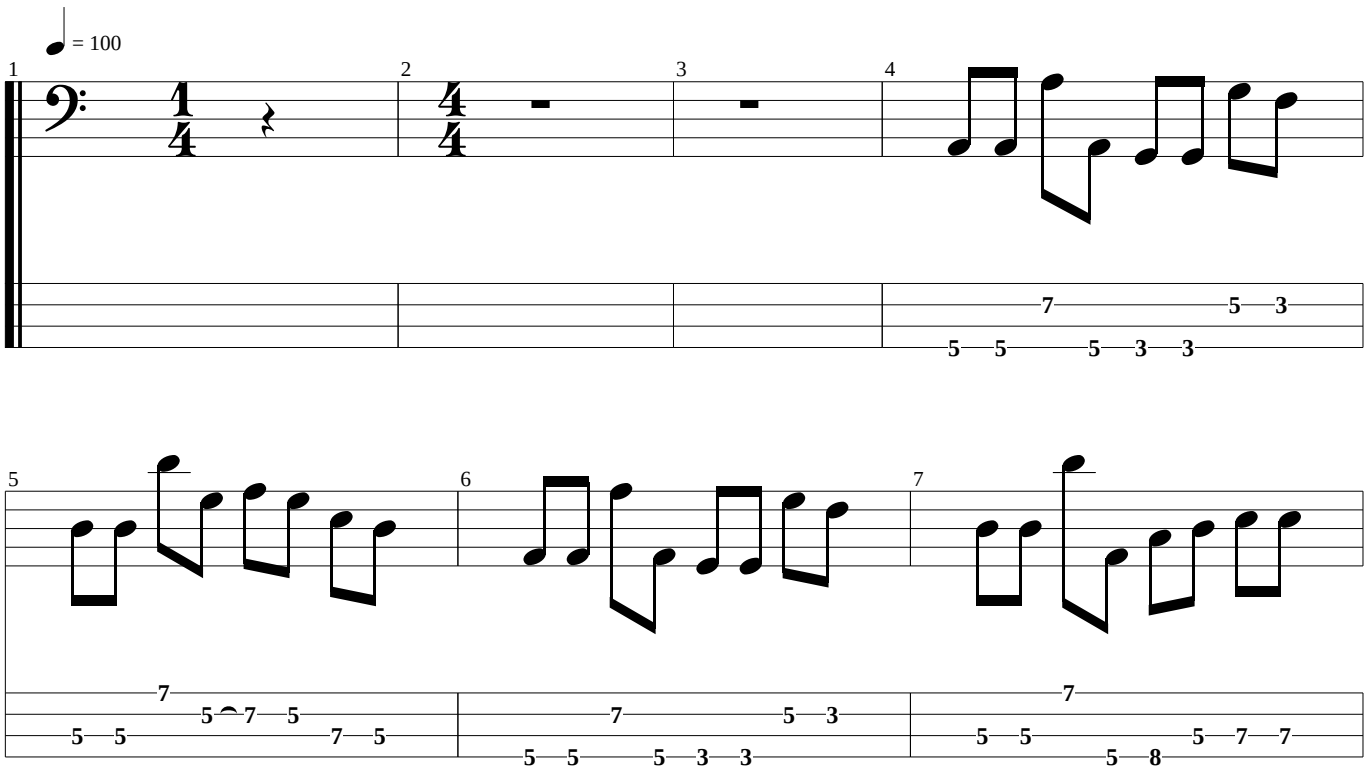

Verses 1 + 2

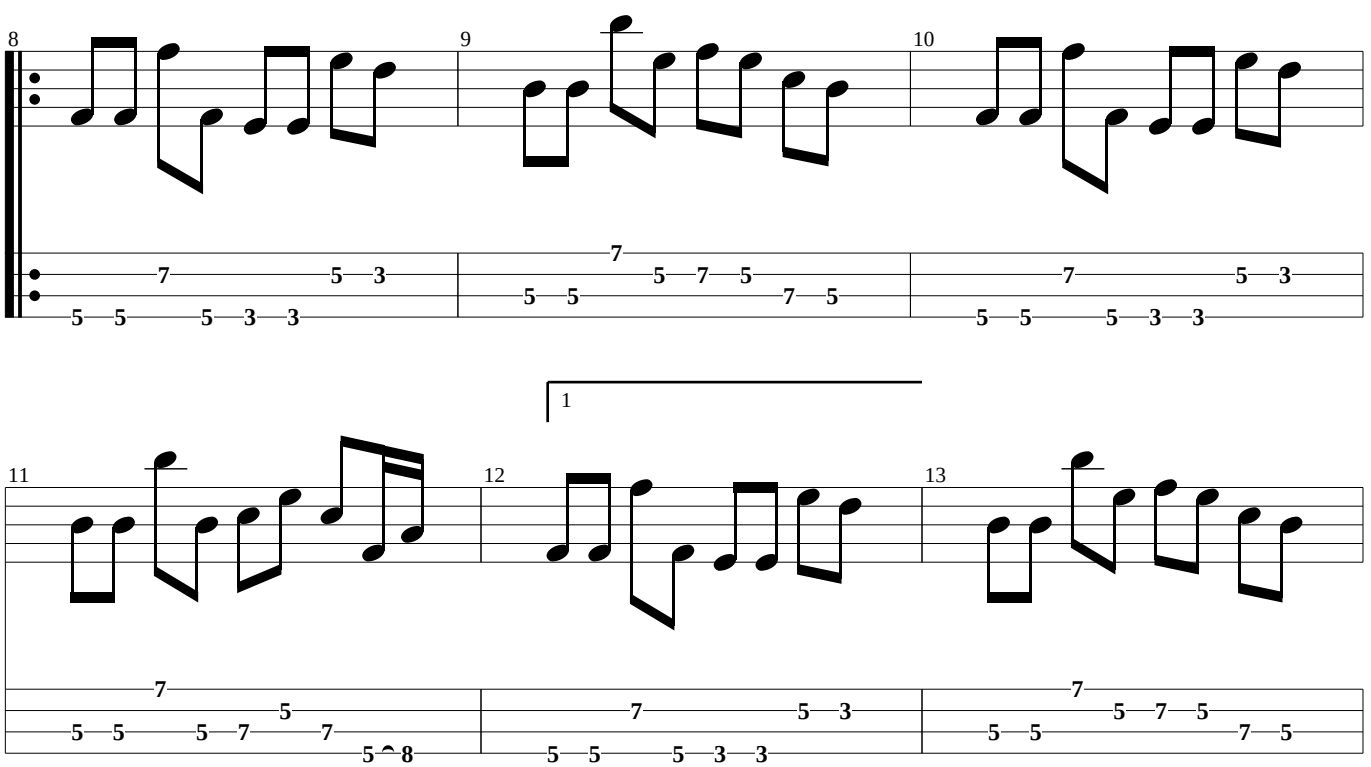

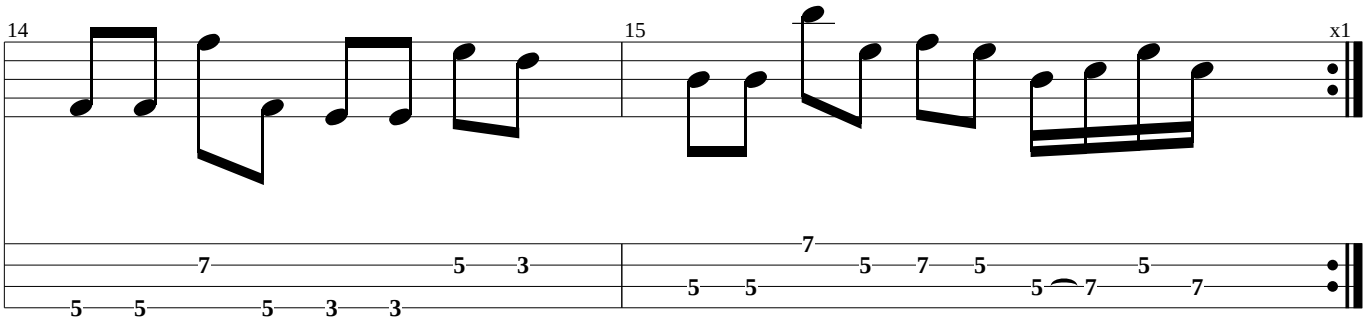
14
15
x1
7 5 3
5 5 5 3 3
7 5 7 5 5
5 5 5 7 7

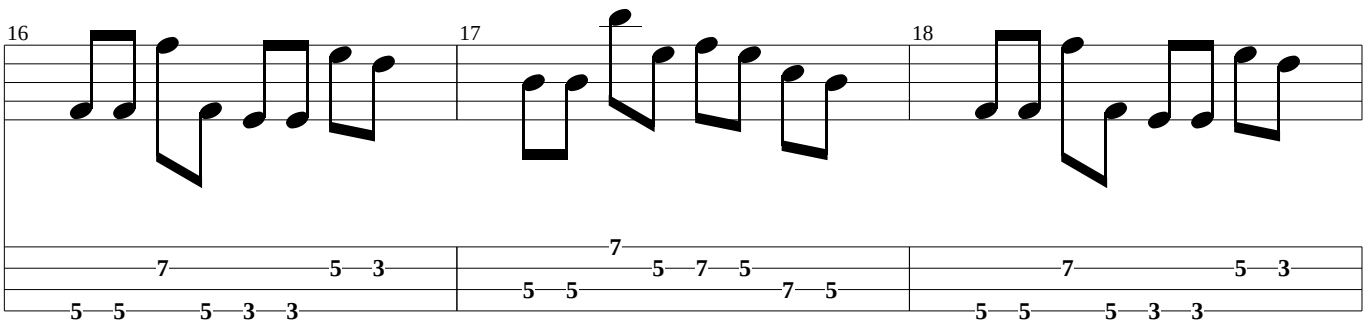
16
17
18
7 5 3
5 5 5 3 3
7 5 7 5
5 5 7 5
7 5 3
5 5 5 3 3

Chorus 1

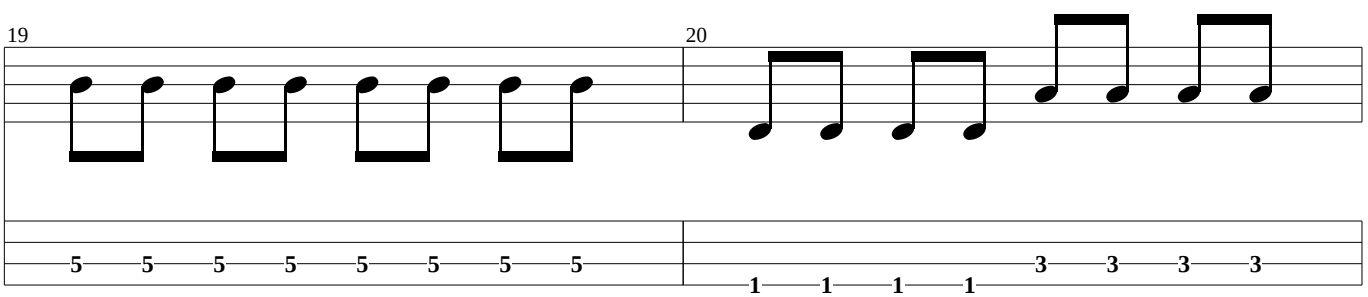
19
20
5 5 5 5 5 5 5 5
1 1 1 1 3 3 3 3

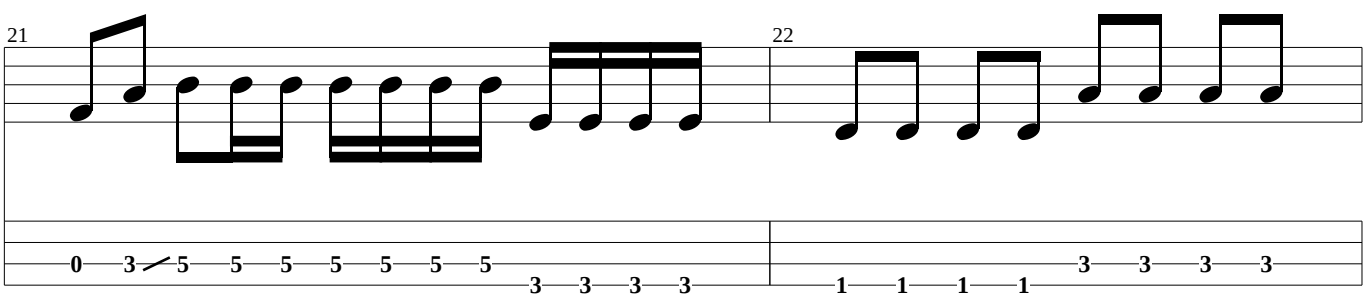
21
22
0 3 5 5 5 5 5 5 5
3 3 3 3
1 1 1 1 3 3 3 3

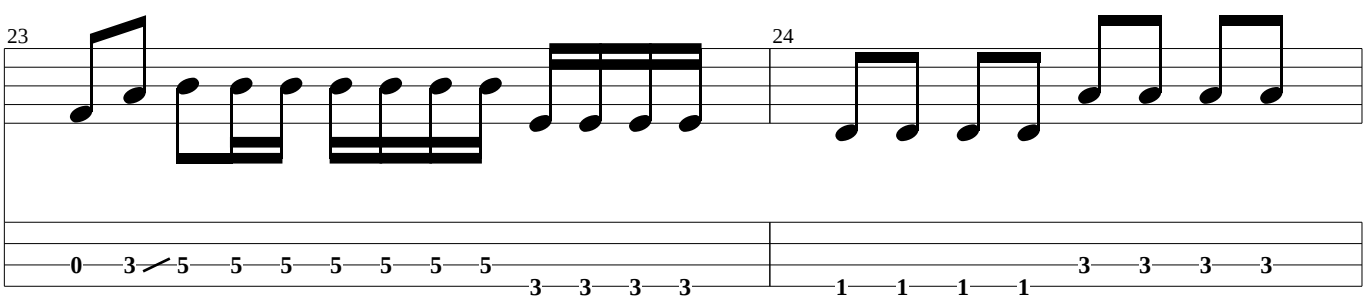
23
24
0 3 5 5 5 5 5 5 5
3 3 3 3
1 1 1 1 3 3 3 3

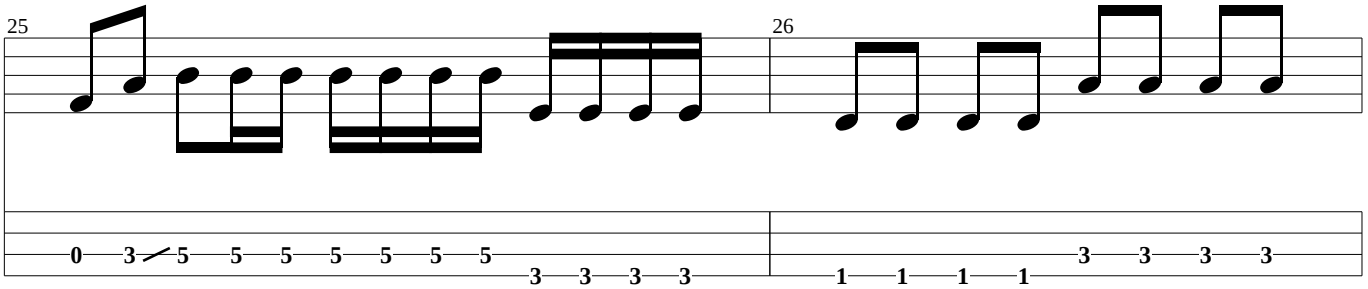
25
26
0 3 5 5 5 5 5 5 5 3 3 3 3
1 1 1 1 3 3 3 3

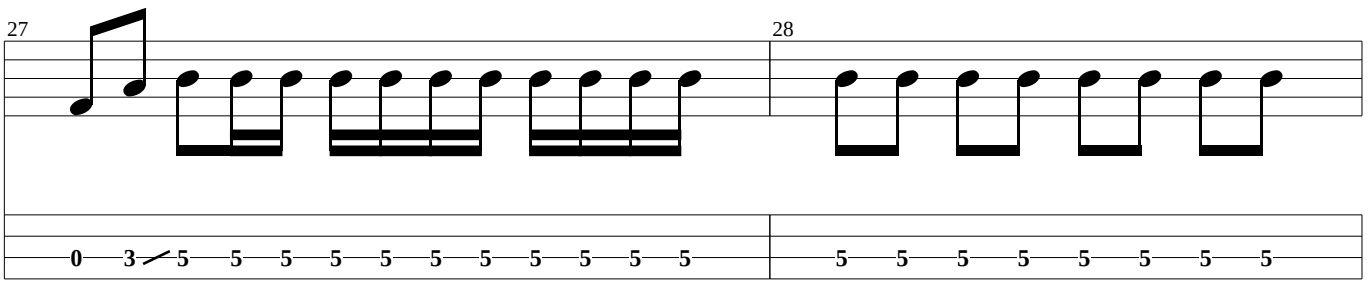
27
28
0 3 5 5 5 5 5 5 5 5 5 5 5
5 5 5 5 5 5 5 5

Solo

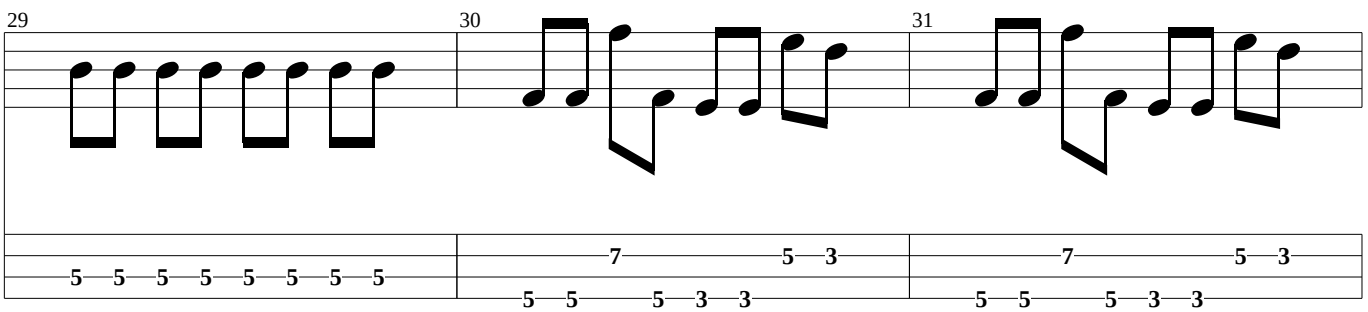
29
30
31
5 5 5 5 5 5 5 5
7 5 3
5 5 5 3 3
7 5 3
5 5 5 3 3

Verse 3

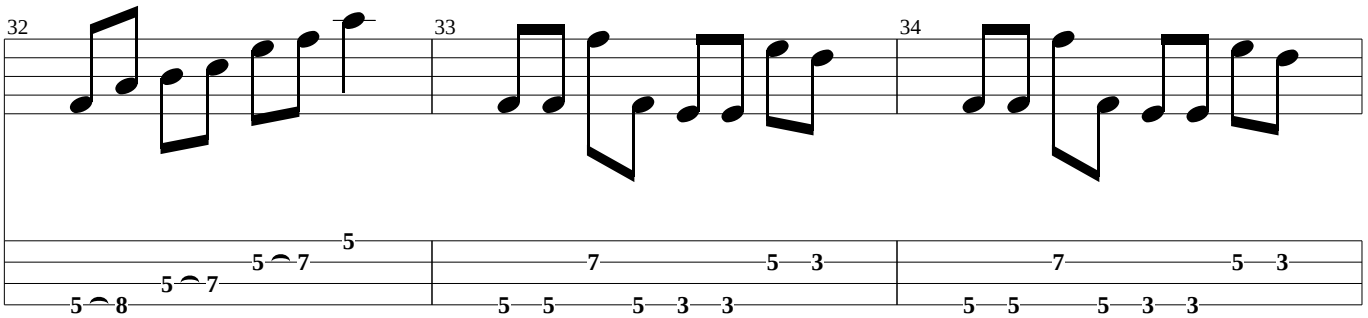
32
33
34
5 8 5 7 5 7 5
7 5 3
5 5 5 3 3
7 5 3
5 5 5 3 3

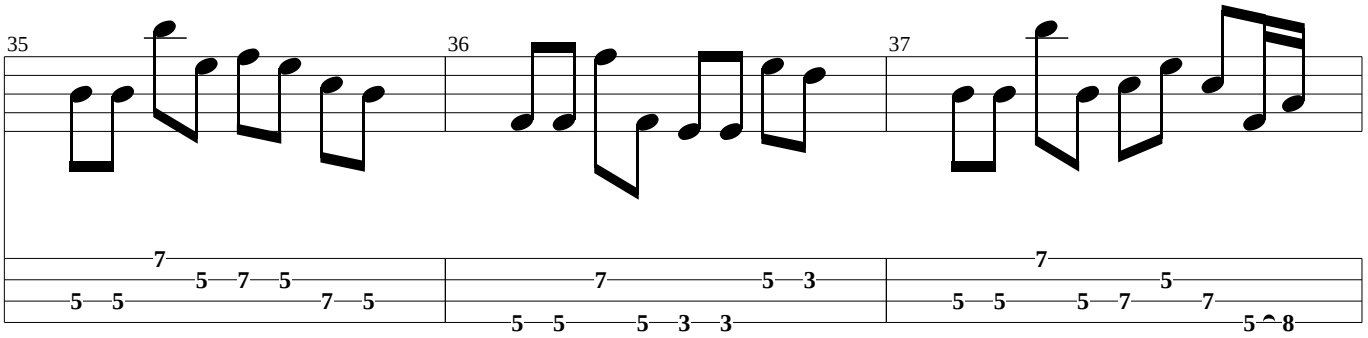

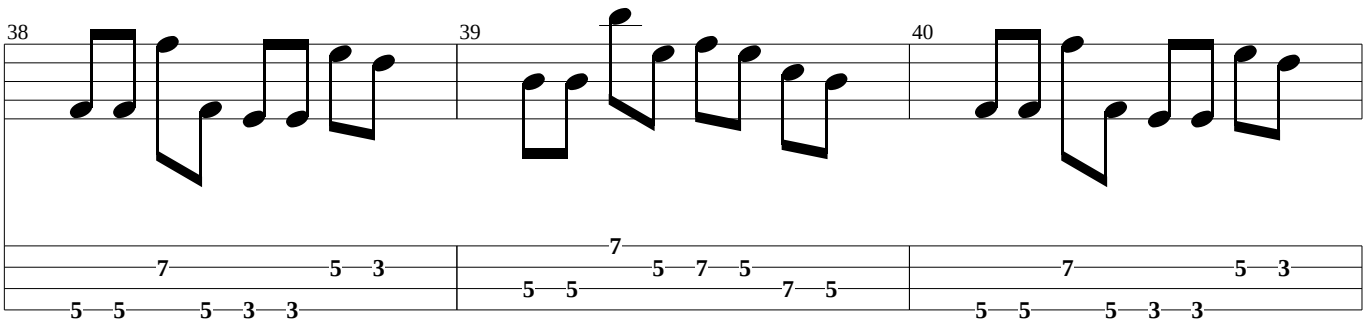

Chorus 2

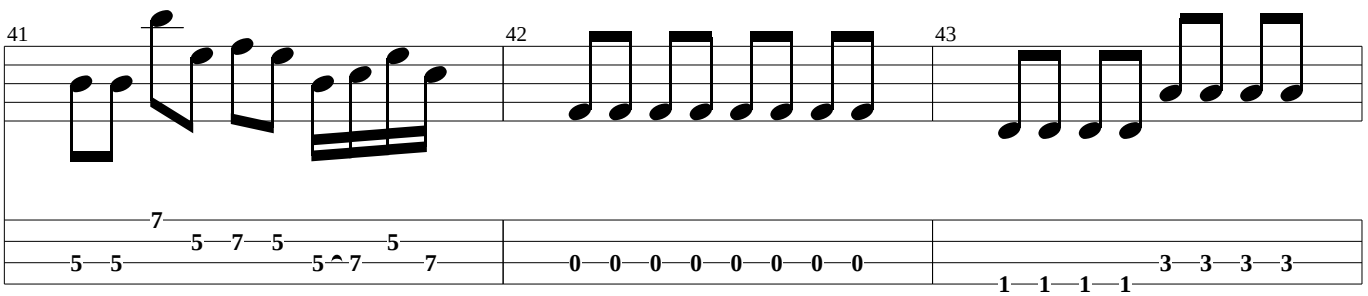

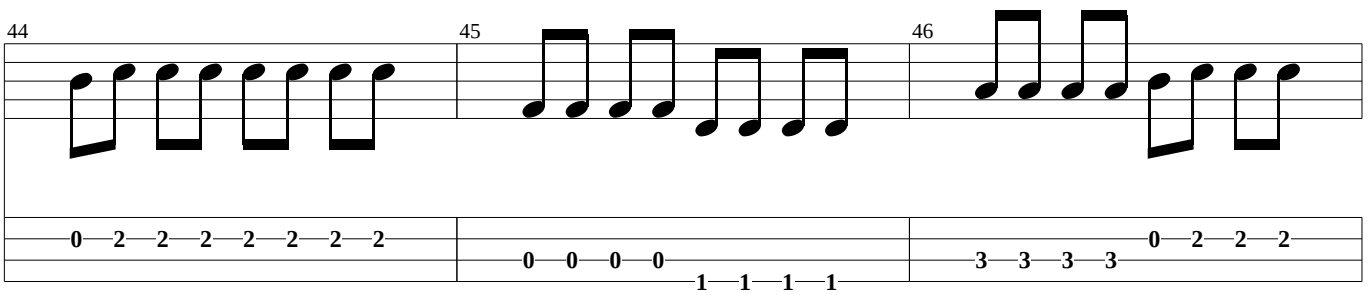

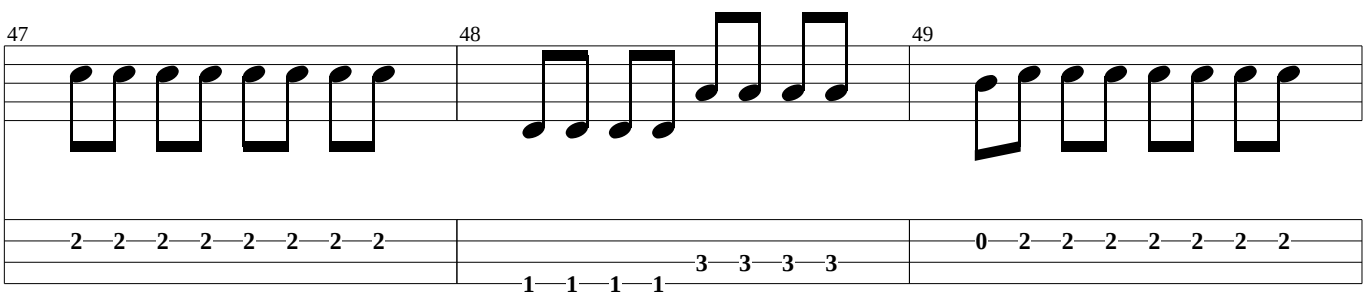

Interlude

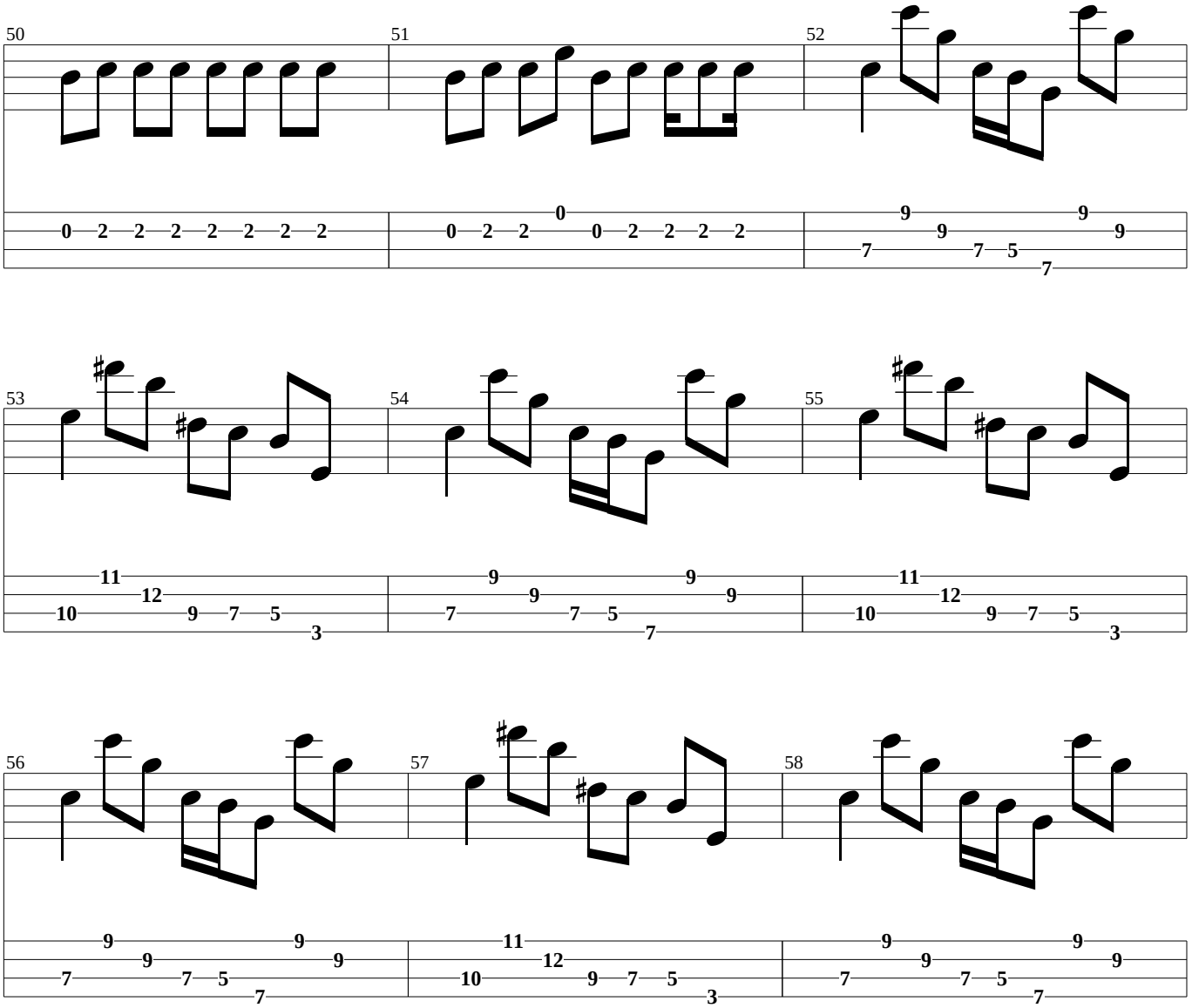

Verse 4

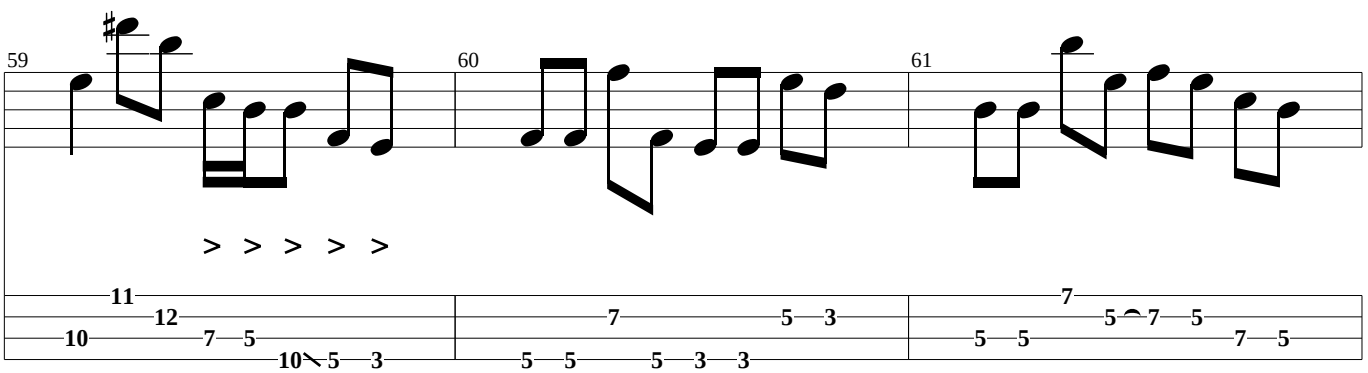

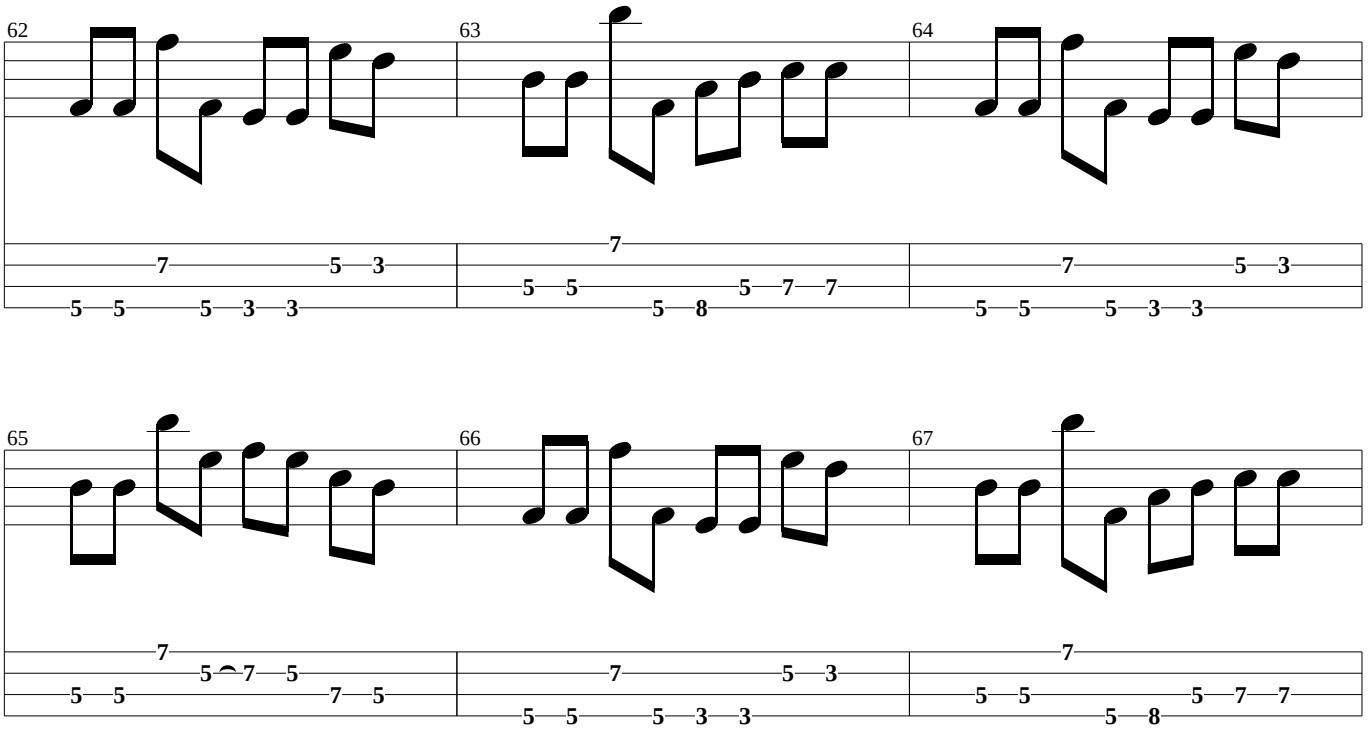

Chorus 3

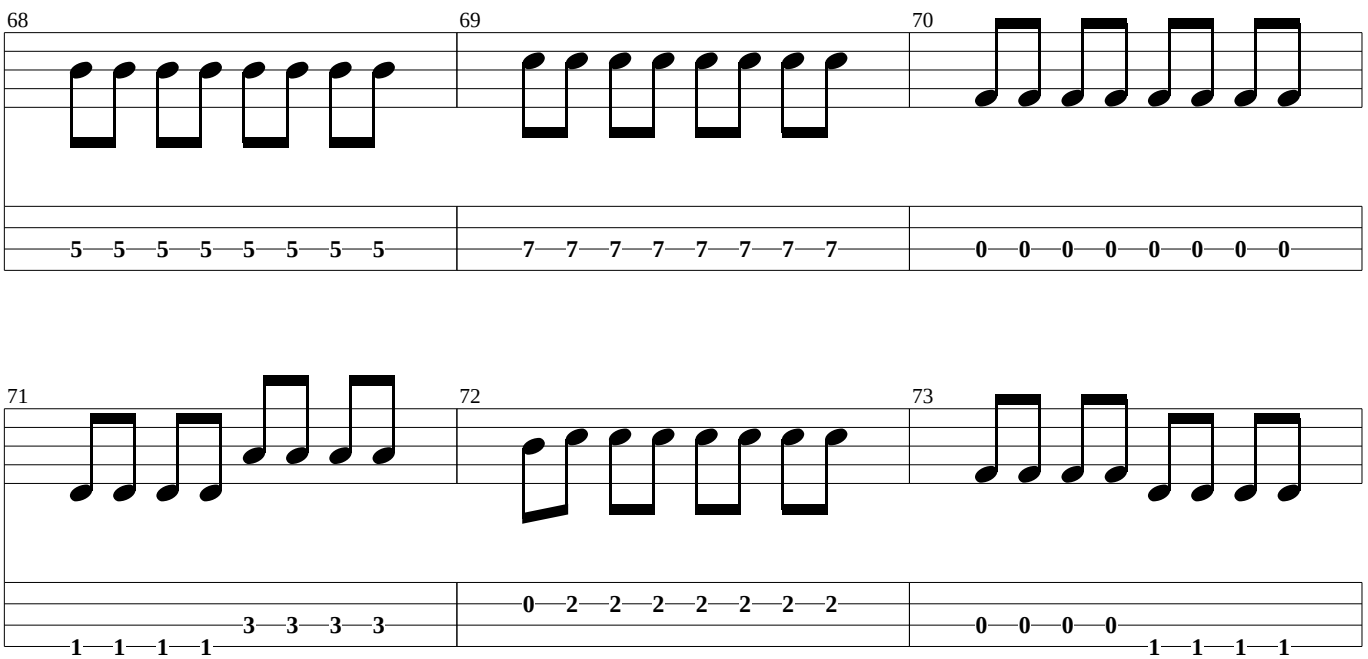

Chorus 4

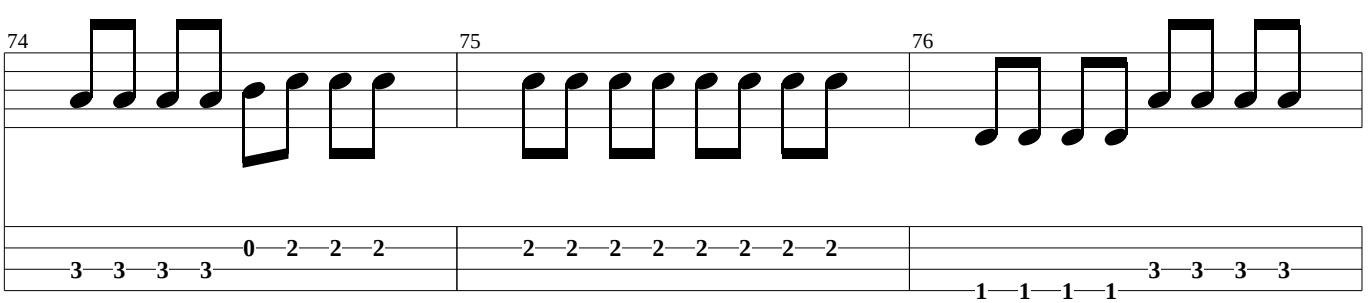

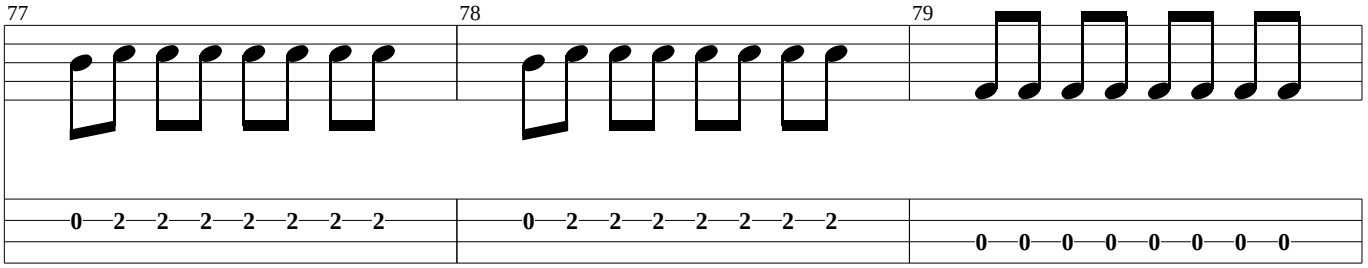

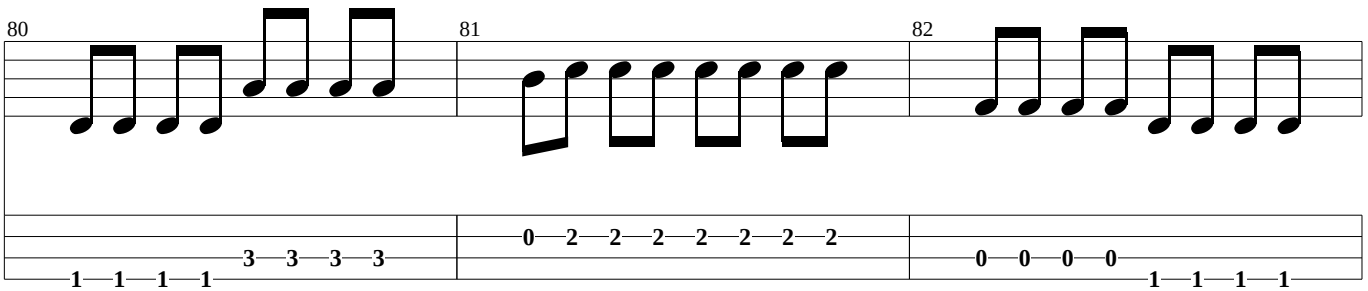

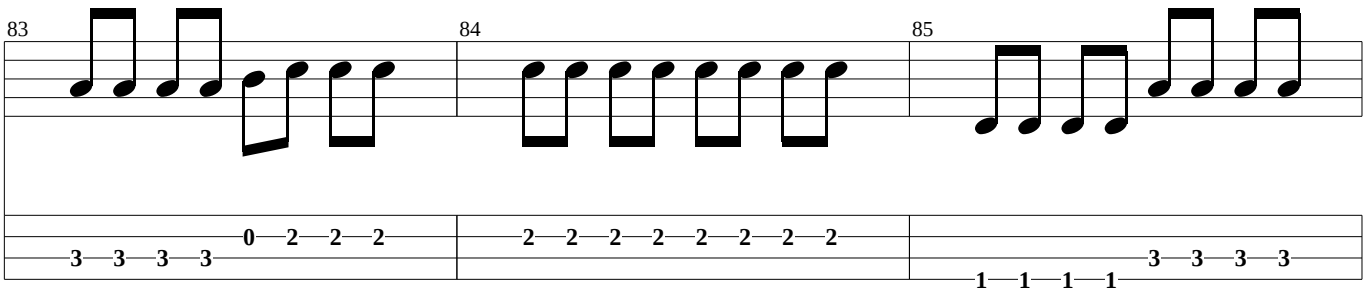

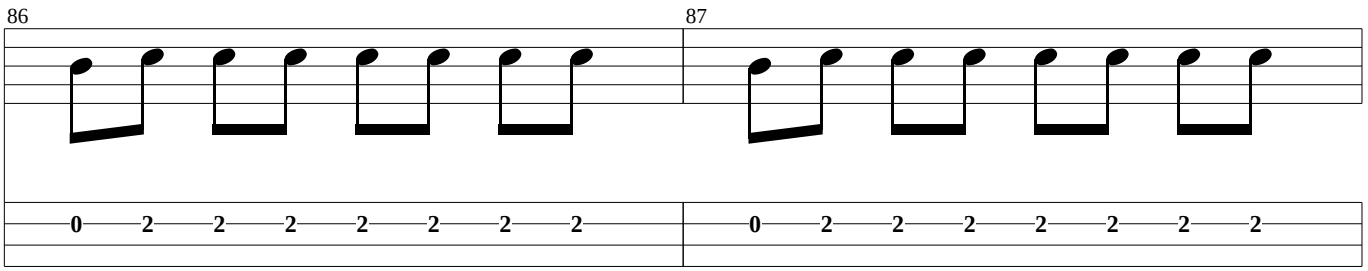

Big Solo By John Frusciante

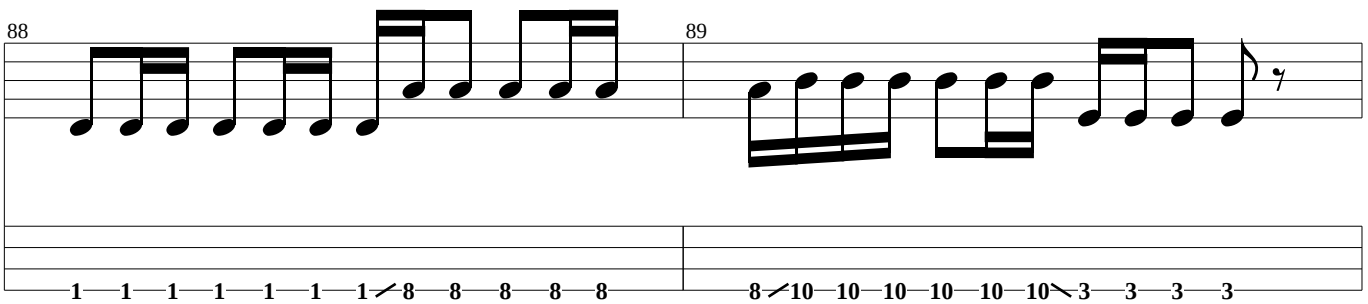

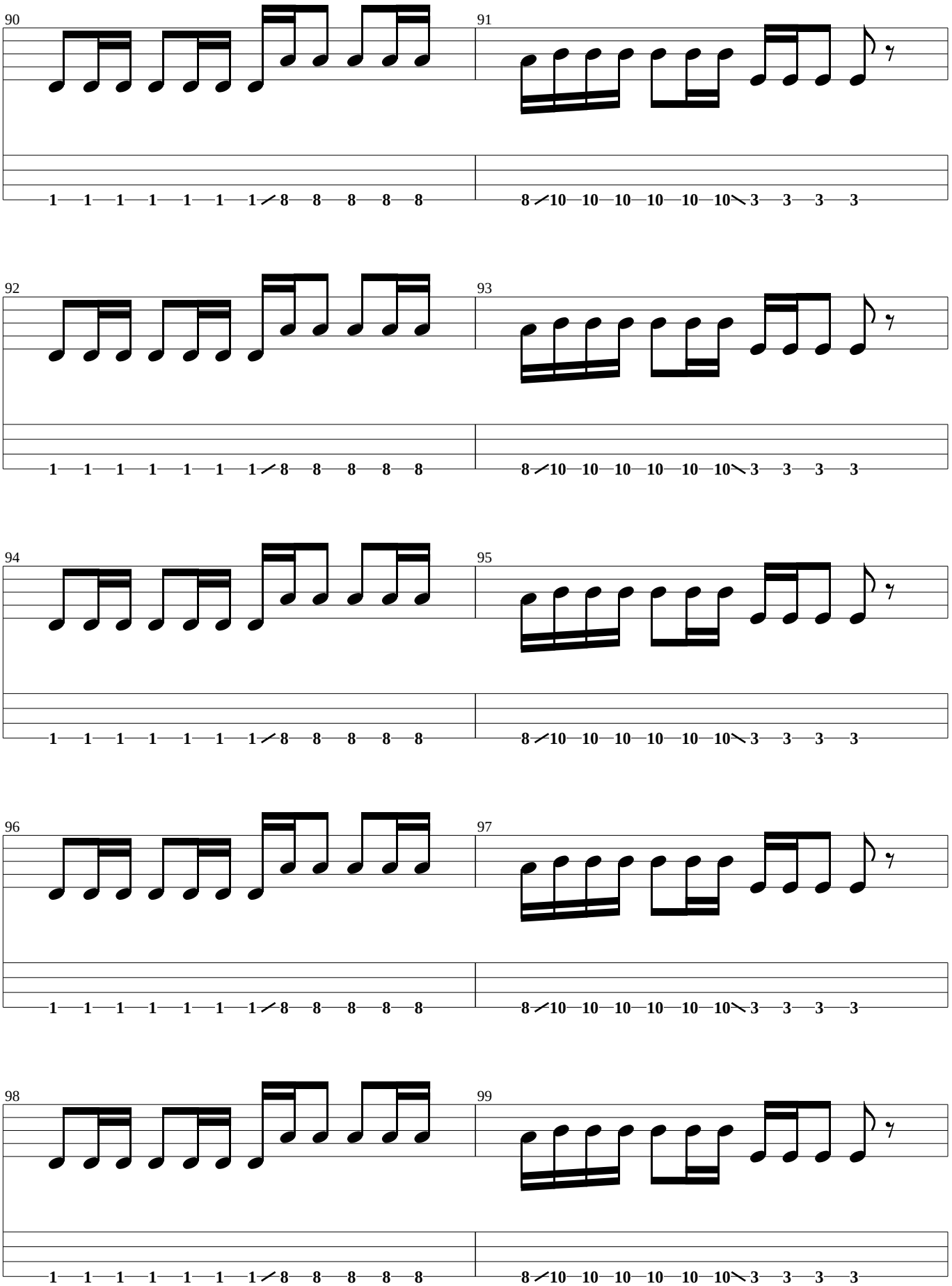
90
1 1 1 1 1 1 1 8 8 8 8 8
91
8 10 10 10 10 10 10 3 3 3 3
92
1 1 1 1 1 1 1 8 8 8 8 8
93
8 10 10 10 10 10 10 3 3 3 3
94
1 1 1 1 1 1 1 8 8 8 8 8
95
8 10 10 10 10 10 10 3 3 3 3
96
1 1 1 1 1 1 1 8 8 8 8 8
97
8 10 10 10 10 10 10 3 3 3 3
98
1 1 1 1 1 1 1 8 8 8 8 8
99
8 10 10 10 10 10 10 3 3 3 3

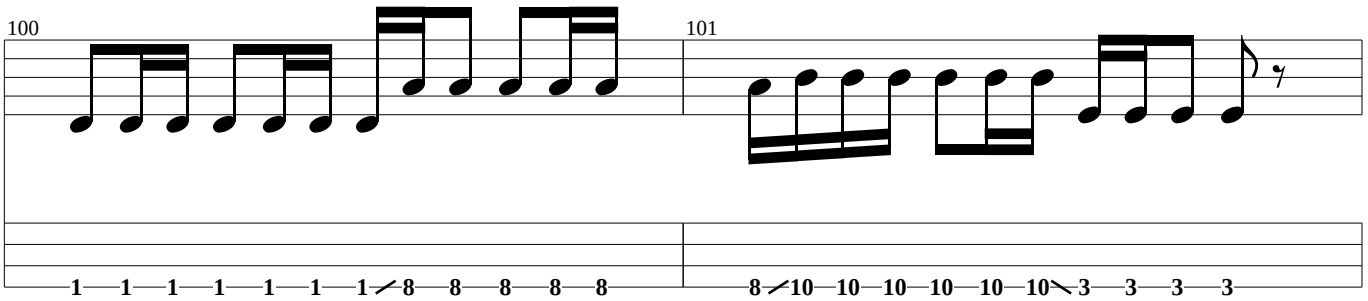
100
101
1 1 1 1 1 1 1 8 8 8 8 8
8 10 10 10 10 10 10 3 3 3 3

Wah - Wah Part

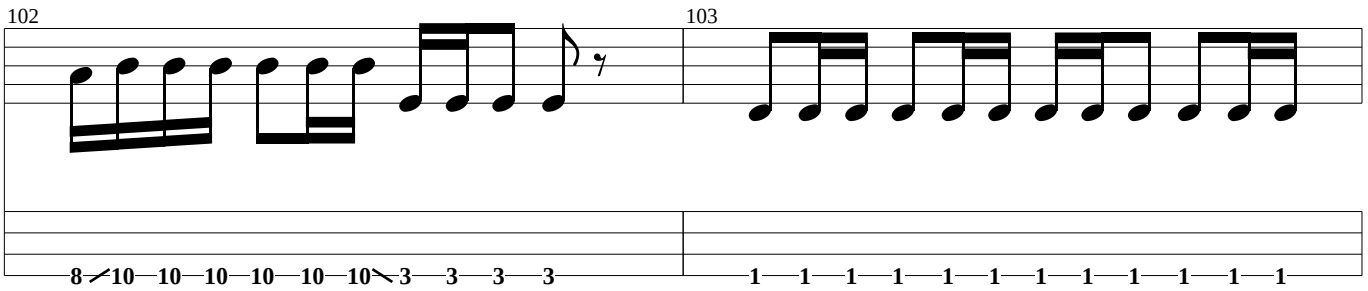
102
103
8 10 10 10 10 10 10 3 3 3 3
1 1 1 1 1 1 1 1 1 1 1 1

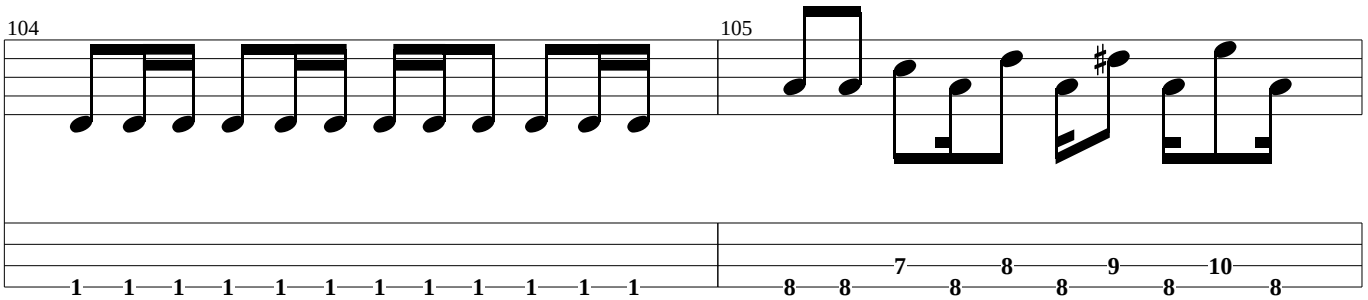
104
105
1 1 1 1 1 1 1 1 1 1 1 1
8 8 7 8 8 9 8 10 8

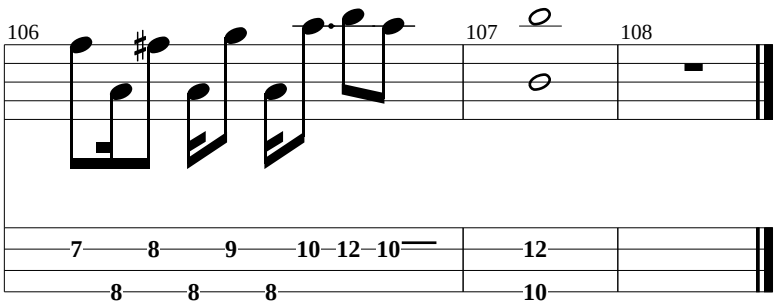
106
107
108
7 8 9 10 12 10
8 8 8
12
10

Red Hot Chili Peppers - Dani California

(Chad Smith - Drums)

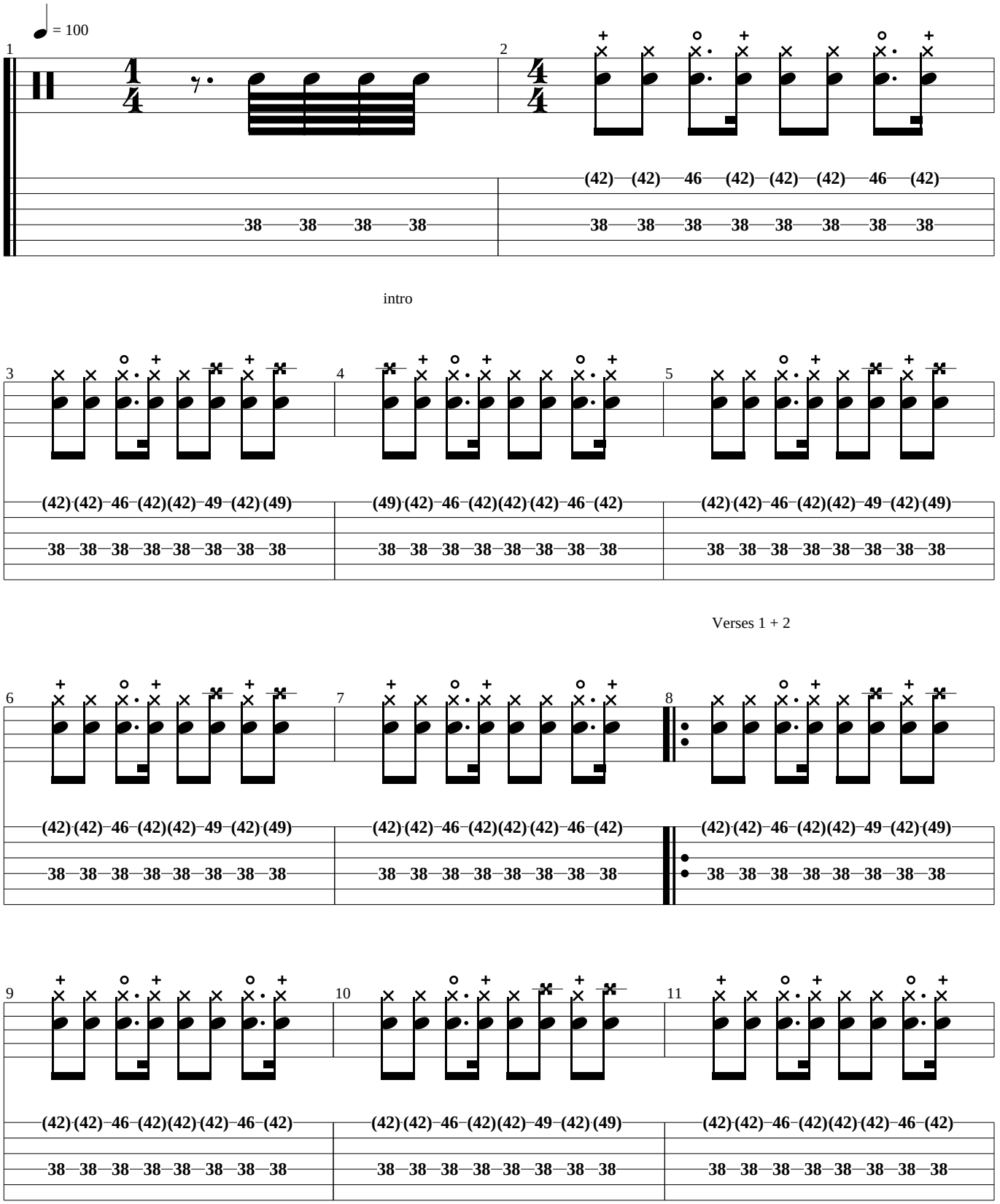

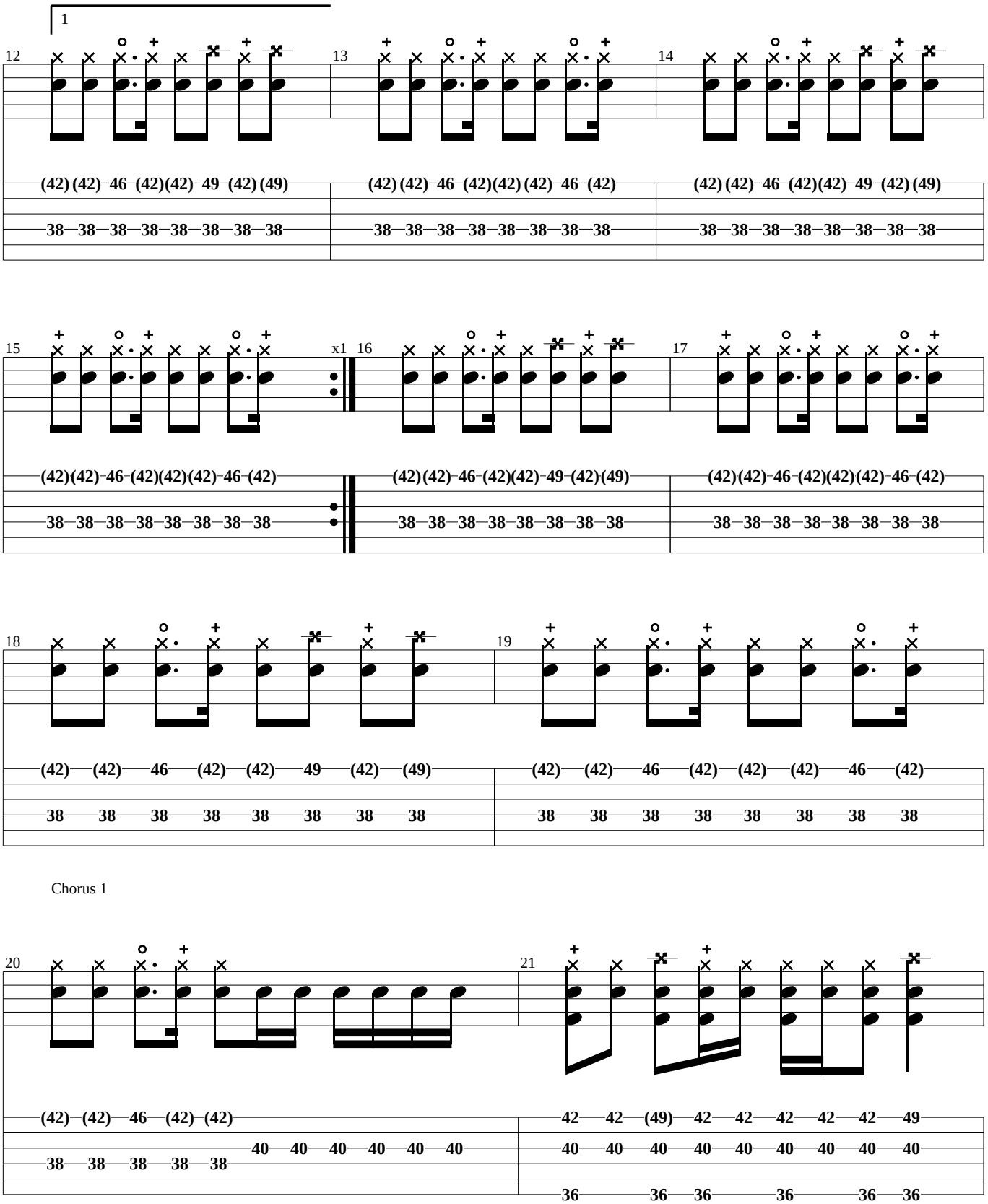
1
12
(42) (42) 46 (42) (42) 49 (42) (49)
38 38 38 38 38 38 38 38
13
(42) (42) 46 (42) (42) (42) 46 (42)
38 38 38 38 38 38 38 38
14
(42) (42) 46 (42) (42) 49 (42) (49)
38 38 38 38 38 38 38 38
15
(42) (42) 46 (42) (42) (42) 46 (42)
38 38 38 38 38 38 38 38
x1
16
(42) (42) 46 (42) (42) 49 (42) (49)
38 38 38 38 38 38 38 38
17
(42) (42) 46 (42) (42) (42) 46 (42)
38 38 38 38 38 38 38 38
18
(42) (42) 46 (42) (42) 49 (42) (49)
38 38 38 38 38 38 38 38
19
(42) (42) 46 (42) (42) (42) 46 (42)
38 38 38 38 38 38 38 38
Chorus 1
20
(42) (42) 46 (42) (42)
38 38 38 38 38
40 40 40 40 40 40
21
42 42 (49) 42 42 42 42 42 49
40 40 40 40 40 40 40 40 40
36 36 36 36 36 36

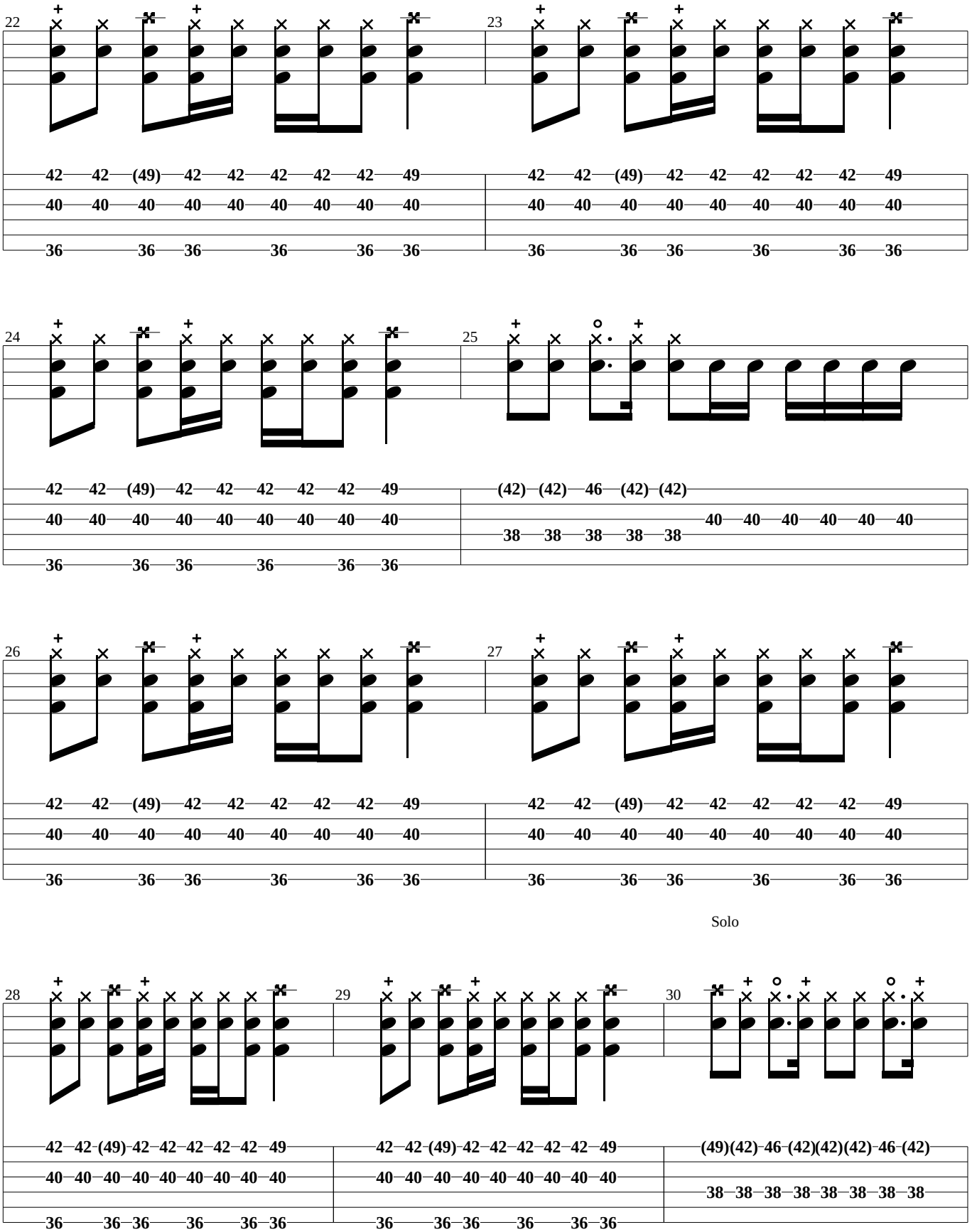
22
42 42 (49) 42 42 42 42 42 49
40 40 40 40 40 40 40 40 40
36 36 36 36 36 36
23
42 42 (49) 42 42 42 42 42 49
40 40 40 40 40 40 40 40 40
36 36 36 36 36 36
24
42 42 (49) 42 42 42 42 42 49
40 40 40 40 40 40 40 40 40
36 36 36 36 36 36
25
(42) (42) 46 (42) (42)
40 40 40 40 40 40
38 38 38 38 38
26
42 42 (49) 42 42 42 42 42 49
40 40 40 40 40 40 40 40 40
36 36 36 36 36 36
27
42 42 (49) 42 42 42 42 42 49
40 40 40 40 40 40 40 40 40
36 36 36 36 36 36
Solo
28
42 42 (49) 42 42 42 42 42 49
40 40 40 40 40 40 40 40 40
36 36 36 36 36 36
29
42 42 (49) 42 42 42 42 42 49
40 40 40 40 40 40 40 40 40
36 36 36 36 36 36
30
(49)(42) 46 (42)(42)(42) 46 (42)
38 38 38 38 38 38 38 38

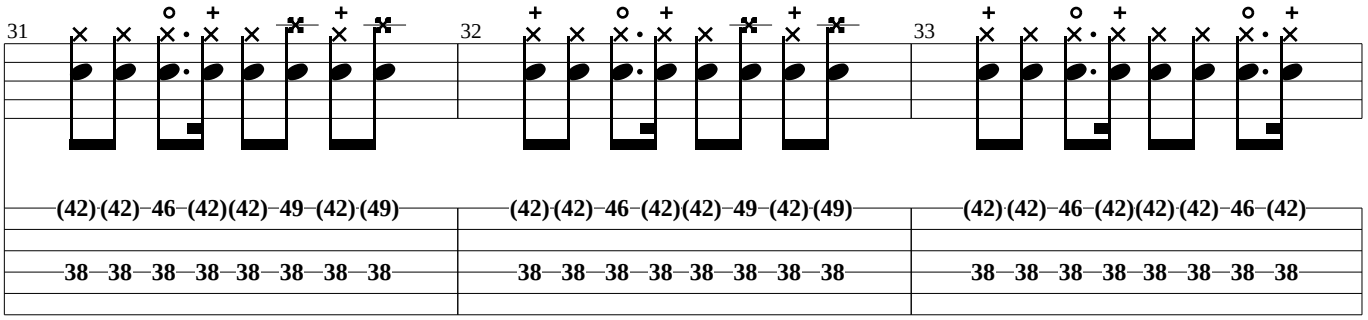
31
(42) (42) 46 (42) (42) 49 (42) (49)
38 38 38 38 38 38 38 38
32
(42) (42) 46 (42) (42) 49 (42) (49)
38 38 38 38 38 38 38 38
33
(42) (42) 46 (42) (42) (42) 46 (42)
38 38 38 38 38 38 38 38

Verse 3

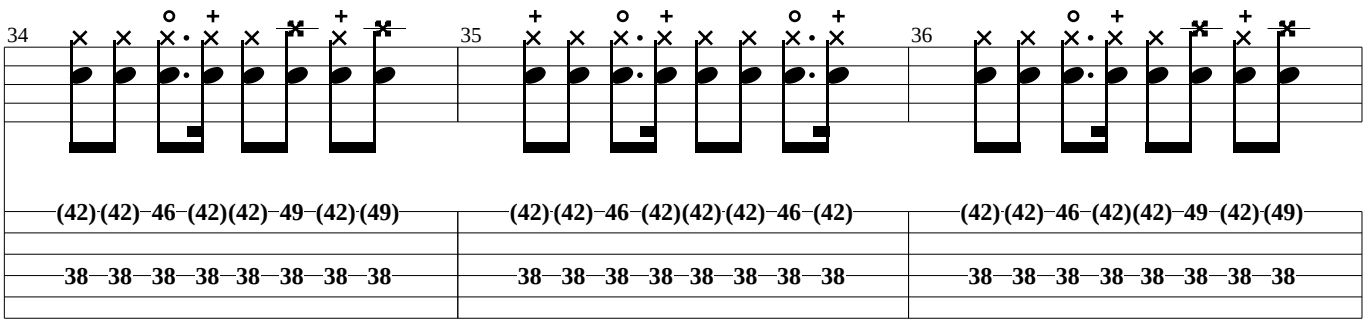
34
(42) (42) 46 (42) (42) 49 (42) (49)
38 38 38 38 38 38 38 38
35
(42) (42) 46 (42) (42) (42) 46 (42)
38 38 38 38 38 38 38 38
36
(42) (42) 46 (42) (42) 49 (42) (49)
38 38 38 38 38 38 38 38

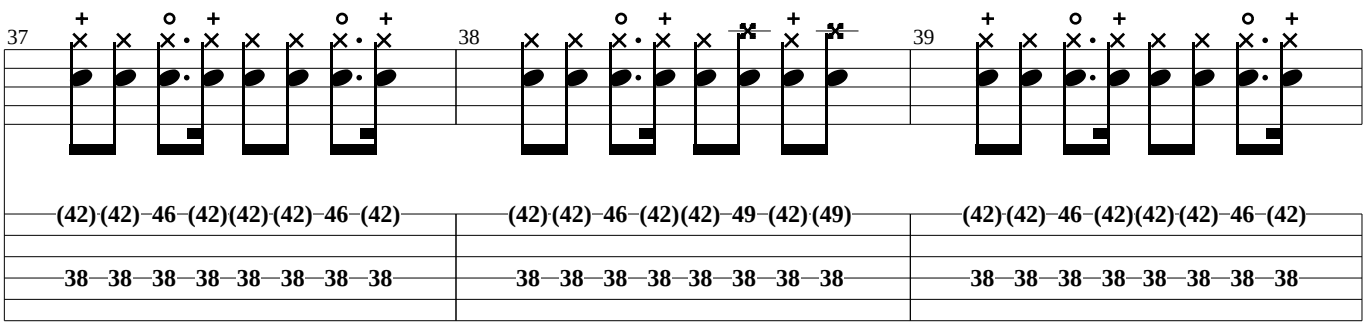
37
(42) (42) 46 (42) (42) (42) 46 (42)
38 38 38 38 38 38 38 38
38
(42) (42) 46 (42) (42) 49 (42) (49)
38 38 38 38 38 38 38 38
39
(42) (42) 46 (42) (42) (42) 46 (42)
38 38 38 38 38 38 38 38

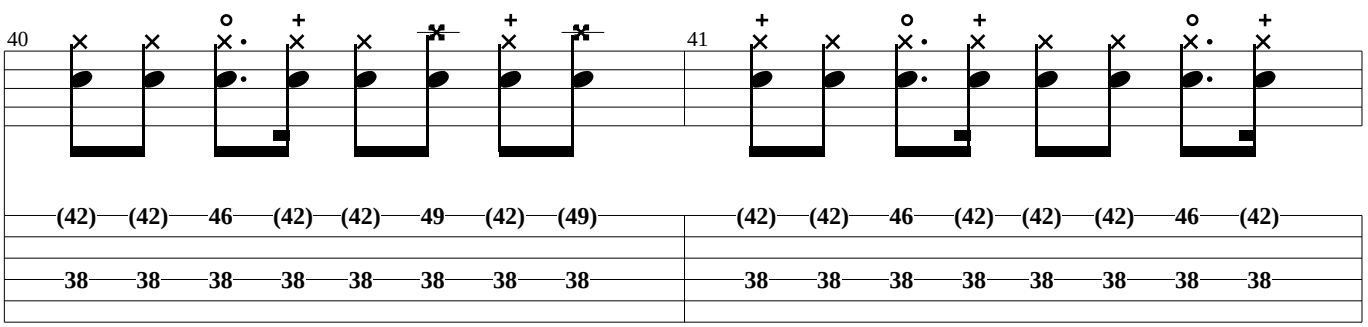
40
(42) (42) 46 (42) (42) 49 (42) (49)
38 38 38 38 38 38 38 38
41
(42) (42) 46 (42) (42) (42) 46 (42)
38 38 38 38 38 38 38 38

Chorus 2

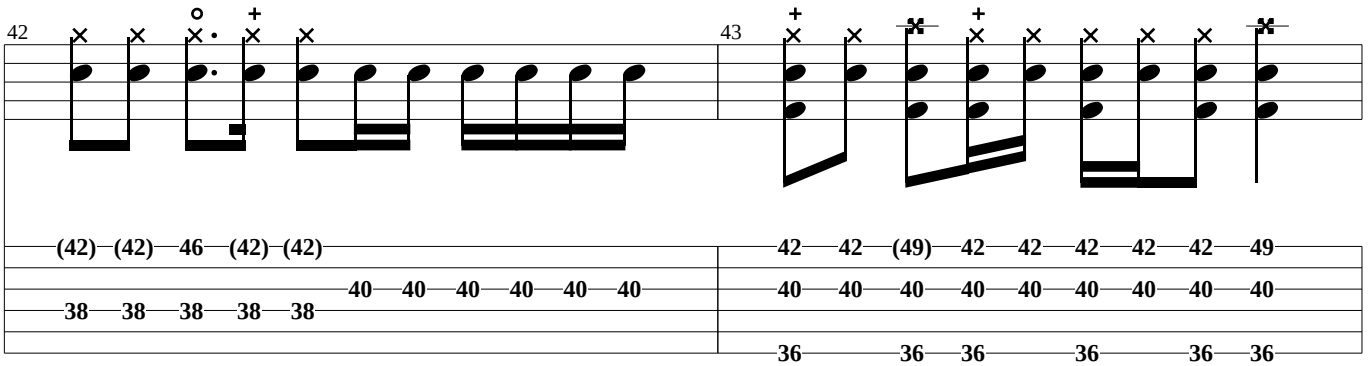
42
(42) (42) 46 (42) (42)
38 38 38 38 38 40 40 40 40 40 40
43
42 42 (49) 42 42 42 42 42 49
40 40 40 40 40 40 40 40 40
36 36 36 36 36 36

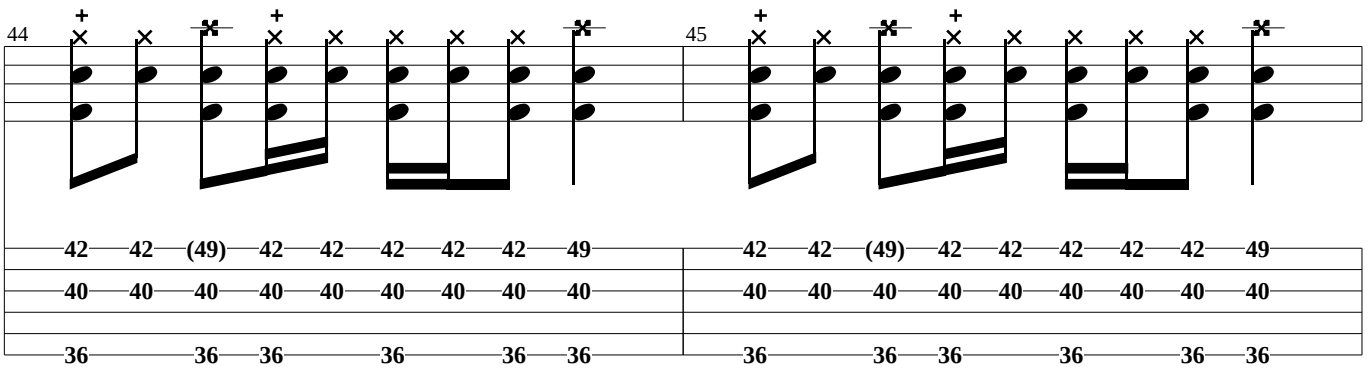
44
42 42 (49) 42 42 42 42 42 49
40 40 40 40 40 40 40 40 40
36 36 36 36 36 36
45
42 42 (49) 42 42 42 42 42 49
40 40 40 40 40 40 40 40 40
36 36 36 36 36 36

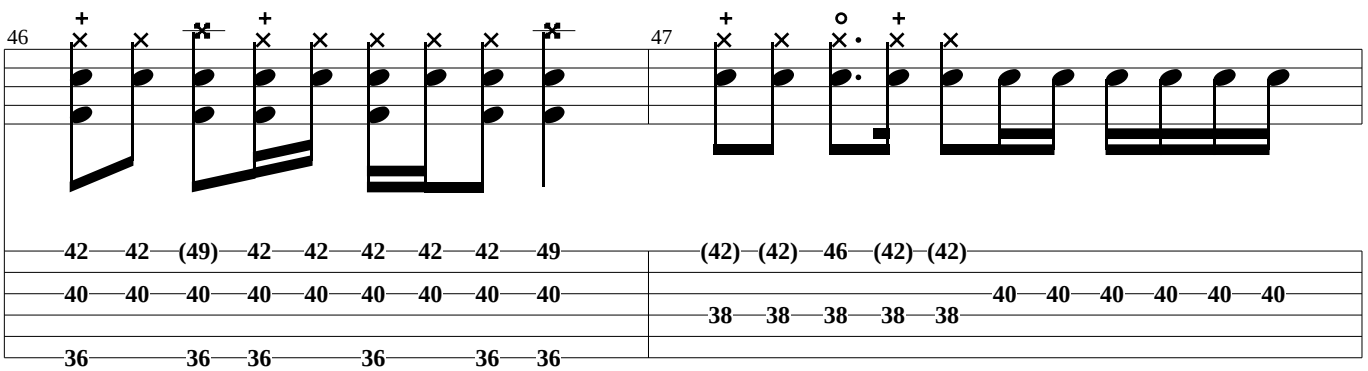
46
42 42 (49) 42 42 42 42 42 49
40 40 40 40 40 40 40 40 40
36 36 36 36 36 36
47
(42) (42) 46 (42) (42)
38 38 38 38 38 40 40 40 40 40 40

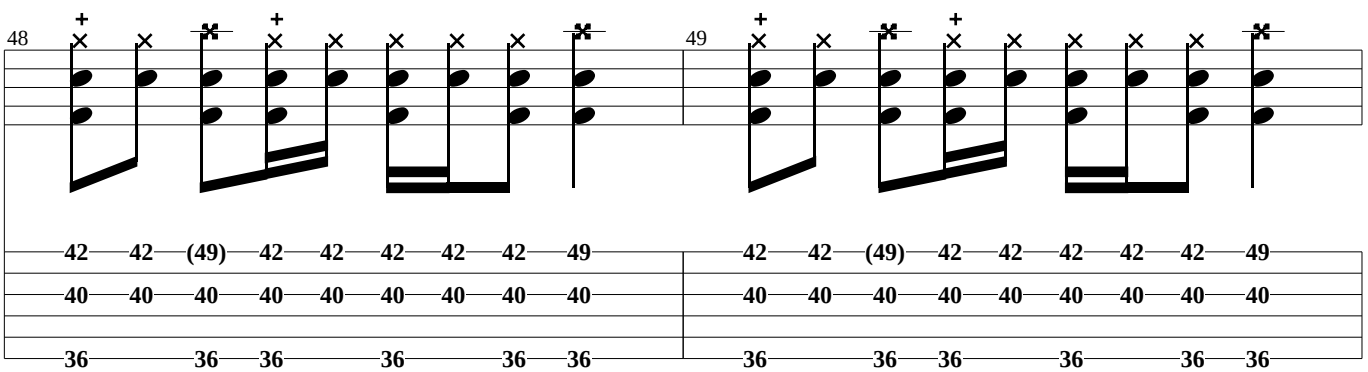
48
42 42 (49) 42 42 42 42 42 49
40 40 40 40 40 40 40 40 40
36 36 36 36 36 36
49
42 42 (49) 42 42 42 42 42 49
40 40 40 40 40 40 40 40 40
36 36 36 36 36 36

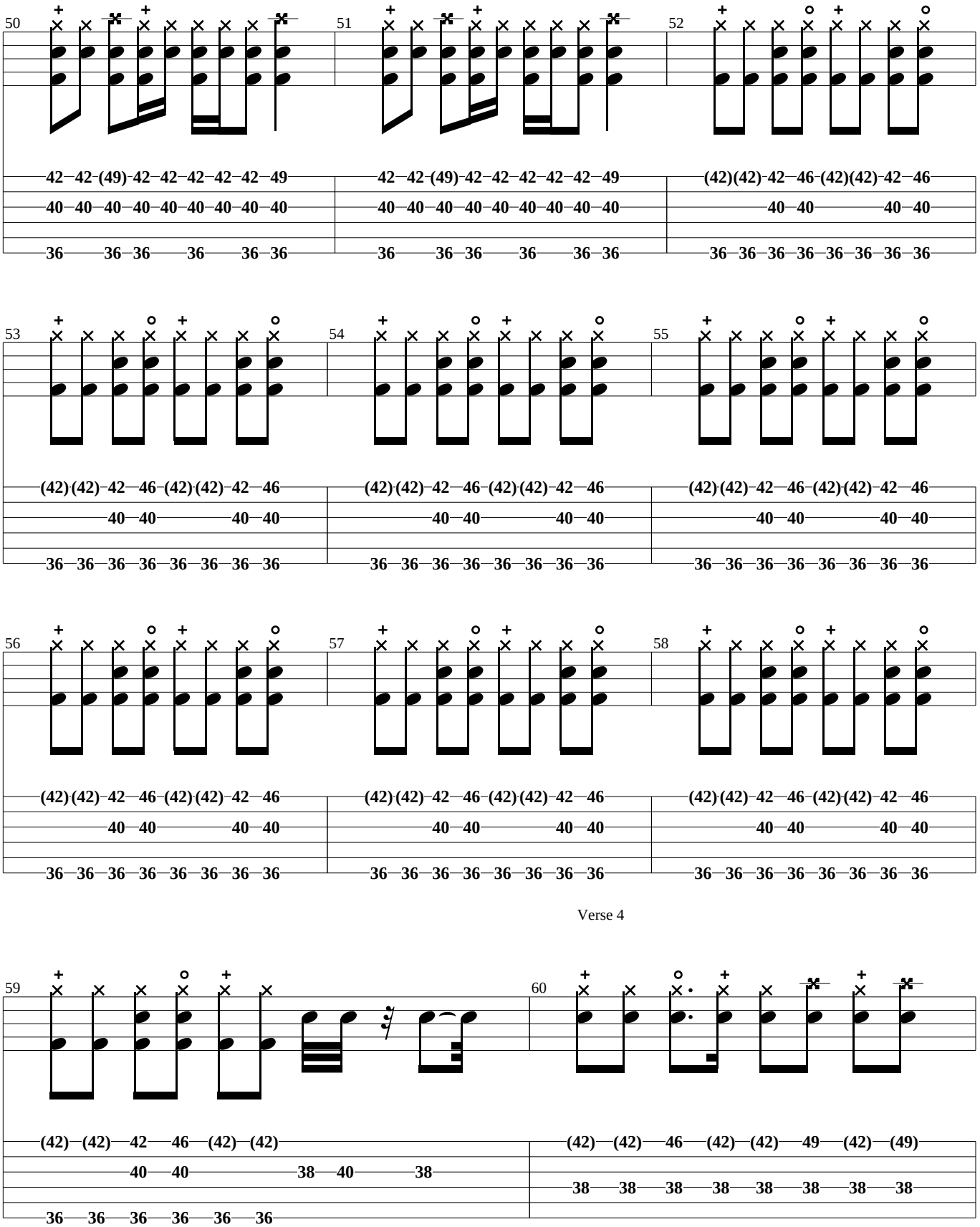
50
42 42 (49) 42 42 42 42 42 49
40 40 40 40 40 40 40 40 40
36 36 36 36 36 36
51
42 42 (49) 42 42 42 42 42 49
40 40 40 40 40 40 40 40 40
36 36 36 36 36 36
52
(42) (42) 42 46 (42) (42) 42 46
40 40 40 40
36 36 36 36 36 36 36 36
53
(42) (42) 42 46 (42) (42) 42 46
40 40 40 40
36 36 36 36 36 36 36 36
54
(42) (42) 42 46 (42) (42) 42 46
40 40 40 40
36 36 36 36 36 36 36 36
55
(42) (42) 42 46 (42) (42) 42 46
40 40 40 40
36 36 36 36 36 36 36 36
56
(42) (42) 42 46 (42) (42) 42 46
40 40 40 40
36 36 36 36 36 36 36 36
57
(42) (42) 42 46 (42) (42) 42 46
40 40 40 40
36 36 36 36 36 36 36 36
58
(42) (42) 42 46 (42) (42) 42 46
40 40 40 40
36 36 36 36 36 36 36 36

Verse 4

59
(42) (42) 42 46 (42) (42)
40 40 38 40 38
36 36 36 36 36 36
60
(42) (42) 46 (42) (42) 49 (42) (49)
38 38 38 38 38 38 38 38

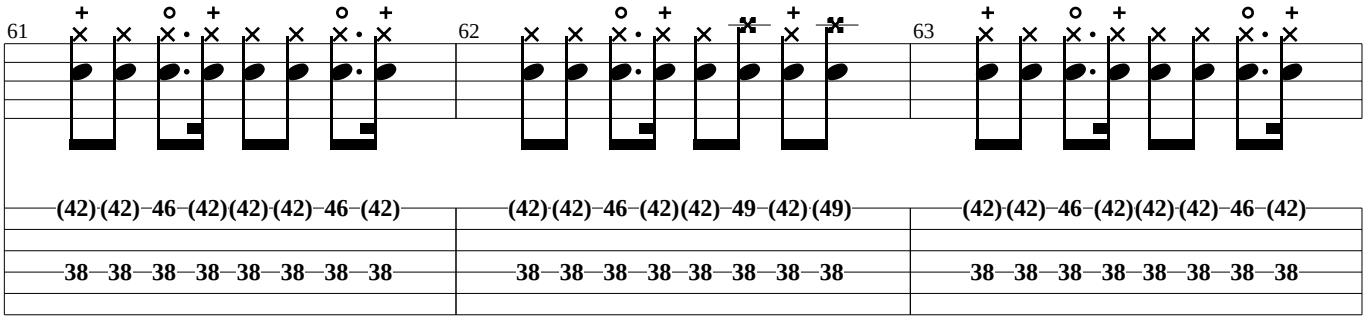
61
(42) (42) 46 (42) (42) (42) 46 (42)
38 38 38 38 38 38 38 38
62
(42) (42) 46 (42) (42) 49 (42) (49)
38 38 38 38 38 38 38 38
63
(42) (42) 46 (42) (42) (42) 46 (42)
38 38 38 38 38 38 38 38

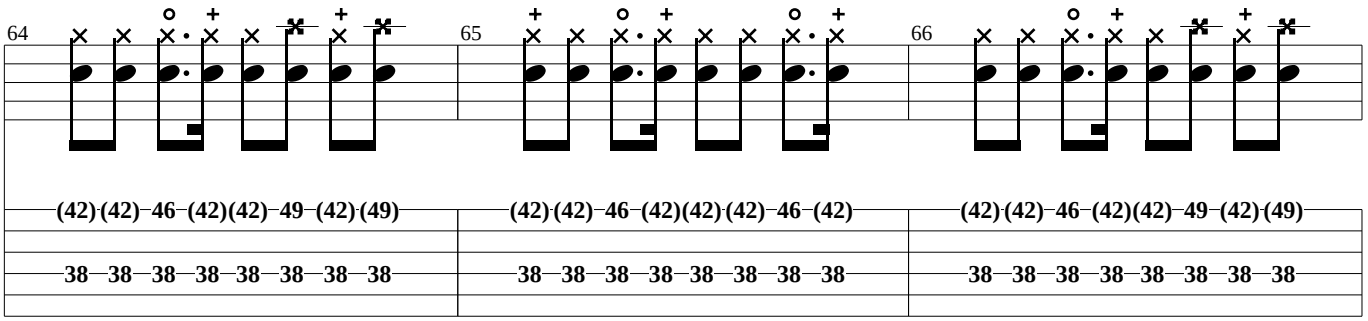
64
(42) (42) 46 (42) (42) 49 (42) (49)
38 38 38 38 38 38 38 38
65
(42) (42) 46 (42) (42) (42) 46 (42)
38 38 38 38 38 38 38 38
66
(42) (42) 46 (42) (42) 49 (42) (49)
38 38 38 38 38 38 38 38

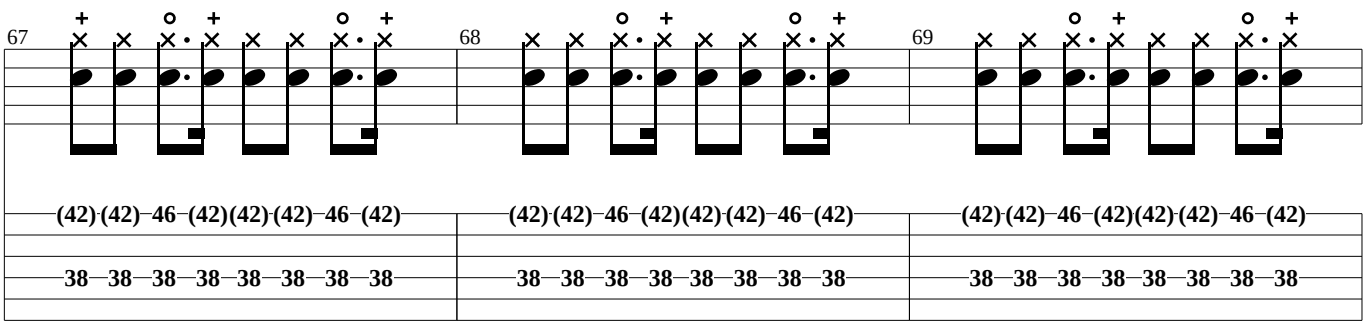
67
(42) (42) 46 (42) (42) (42) 46 (42)
38 38 38 38 38 38 38 38
68
(42) (42) 46 (42) (42) (42) 46 (42)
38 38 38 38 38 38 38 38
69
(42) (42) 46 (42) (42) (42) 46 (42)
38 38 38 38 38 38 38 38

Chorus 3

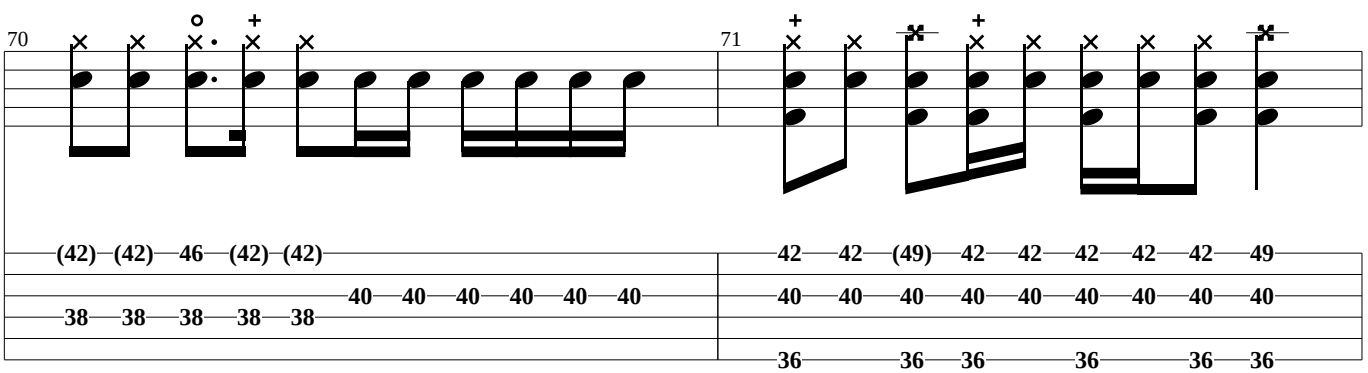
70
(42) (42) 46 (42) (42)
38 38 38 38 38 40 40 40 40 40 40
71
42 42 (49) 42 42 42 42 42 49
40 40 40 40 40 40 40 40 40
36 36 36 36 36 36

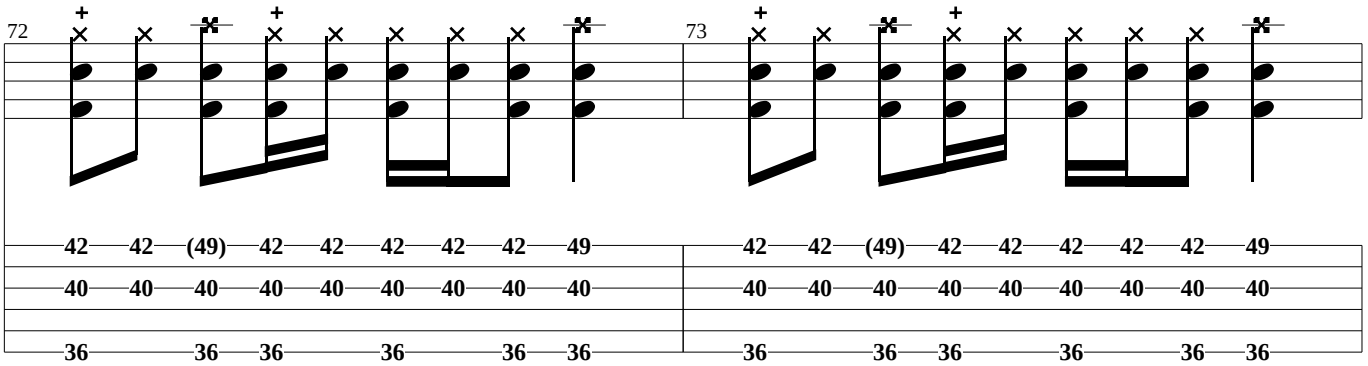
72
42 42 (49) 42 42 42 42 42 49
40 40 40 40 40 40 40 40 40
36 36 36 36 36 36
73
42 42 (49) 42 42 42 42 42 49
40 40 40 40 40 40 40 40 40
36 36 36 36 36 36

Chorus 4

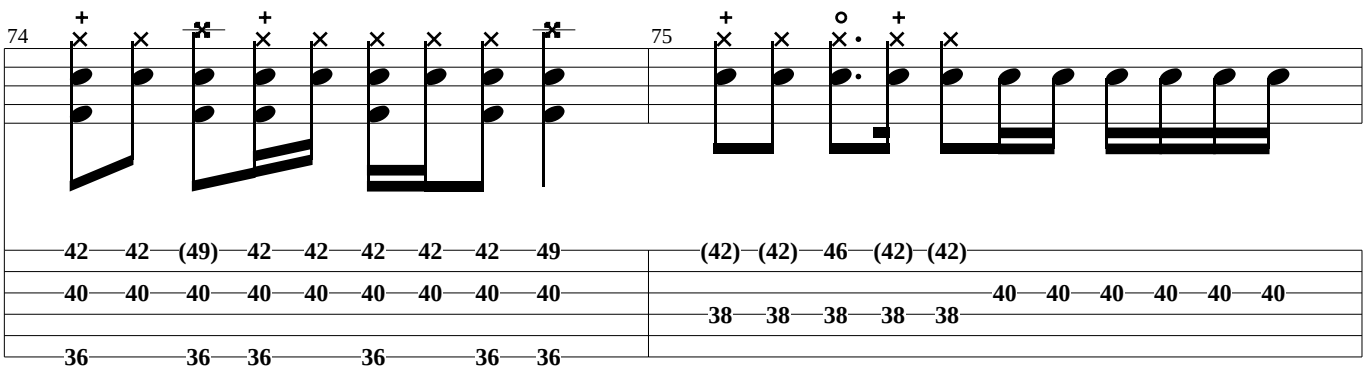
74
42 42 (49) 42 42 42 42 42 49
40 40 40 40 40 40 40 40 40
36 36 36 36 36 36
75
(42) (42) 46 (42) (42)
38 38 38 38 38 40 40 40 40 40 40

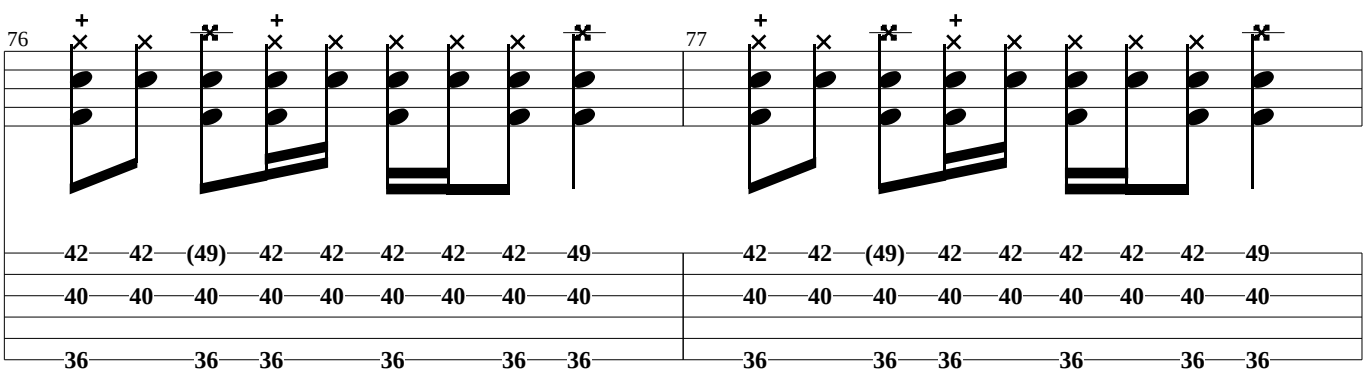
76
42 42 (49) 42 42 42 42 42 49
40 40 40 40 40 40 40 40 40
36 36 36 36 36 36
77
42 42 (49) 42 42 42 42 42 49
40 40 40 40 40 40 40 40 40
36 36 36 36 36 36

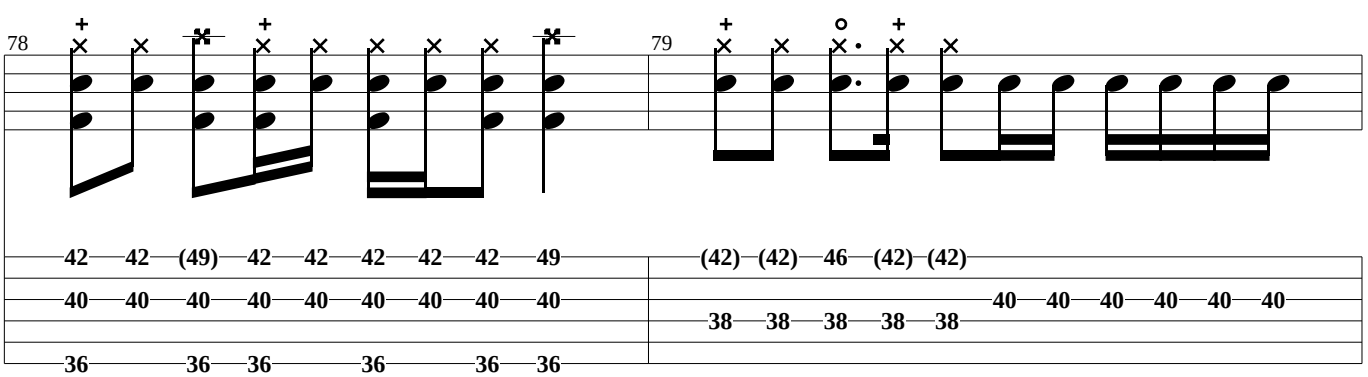
78
42 42 (49) 42 42 42 42 42 49
40 40 40 40 40 40 40 40 40
36 36 36 36 36 36
79
(42) (42) 46 (42) (42)
38 38 38 38 38 40 40 40 40 40 40

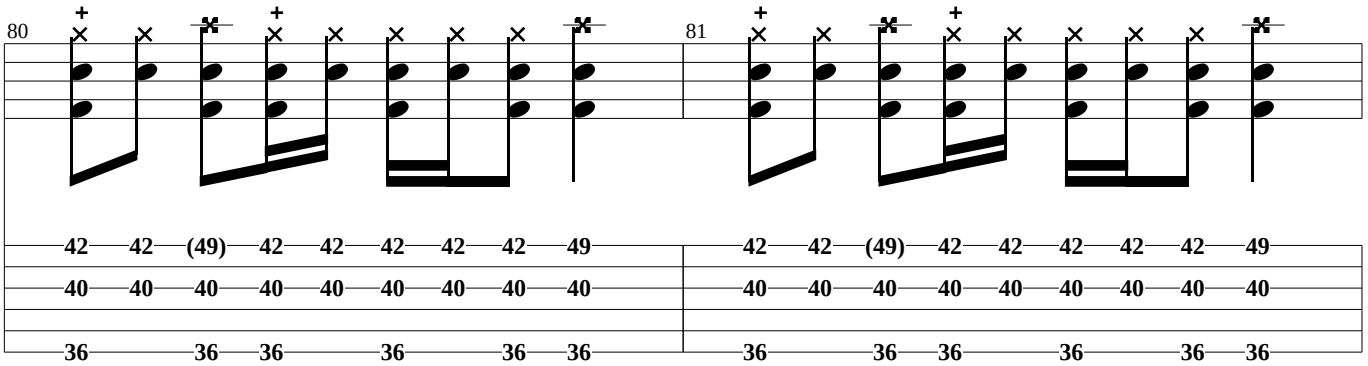

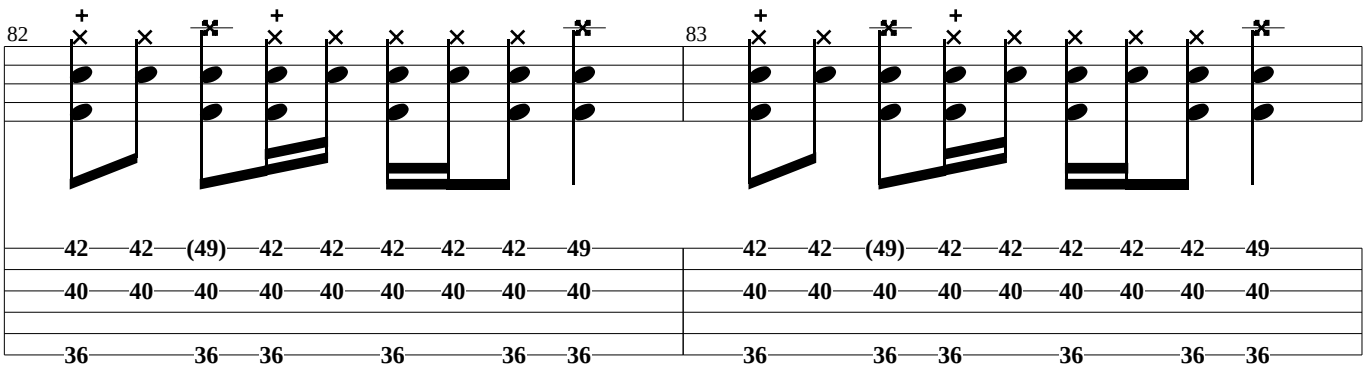

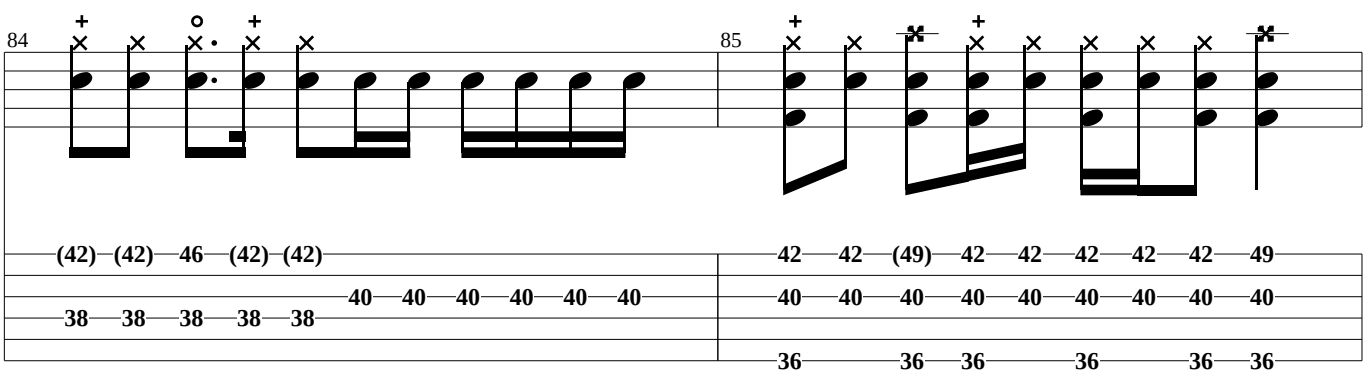

Big Solo By John Frusciante

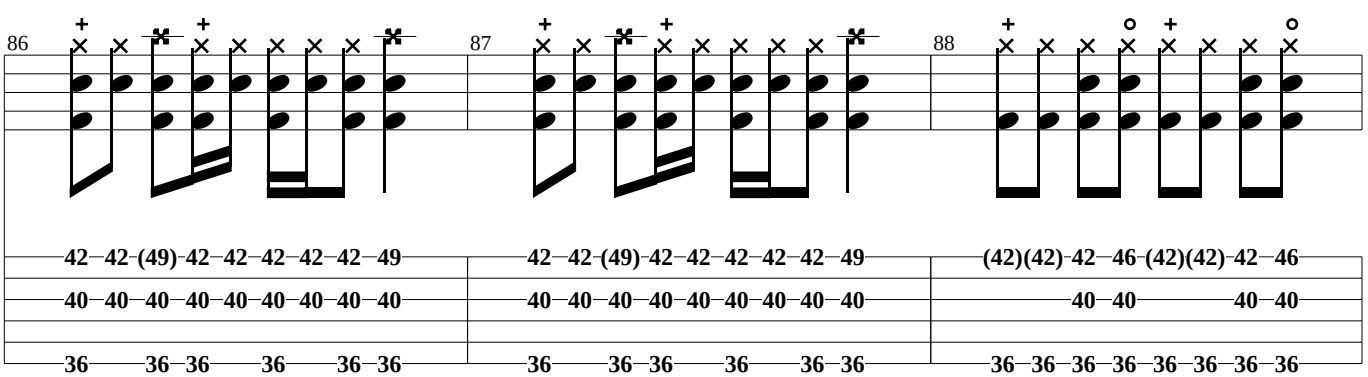

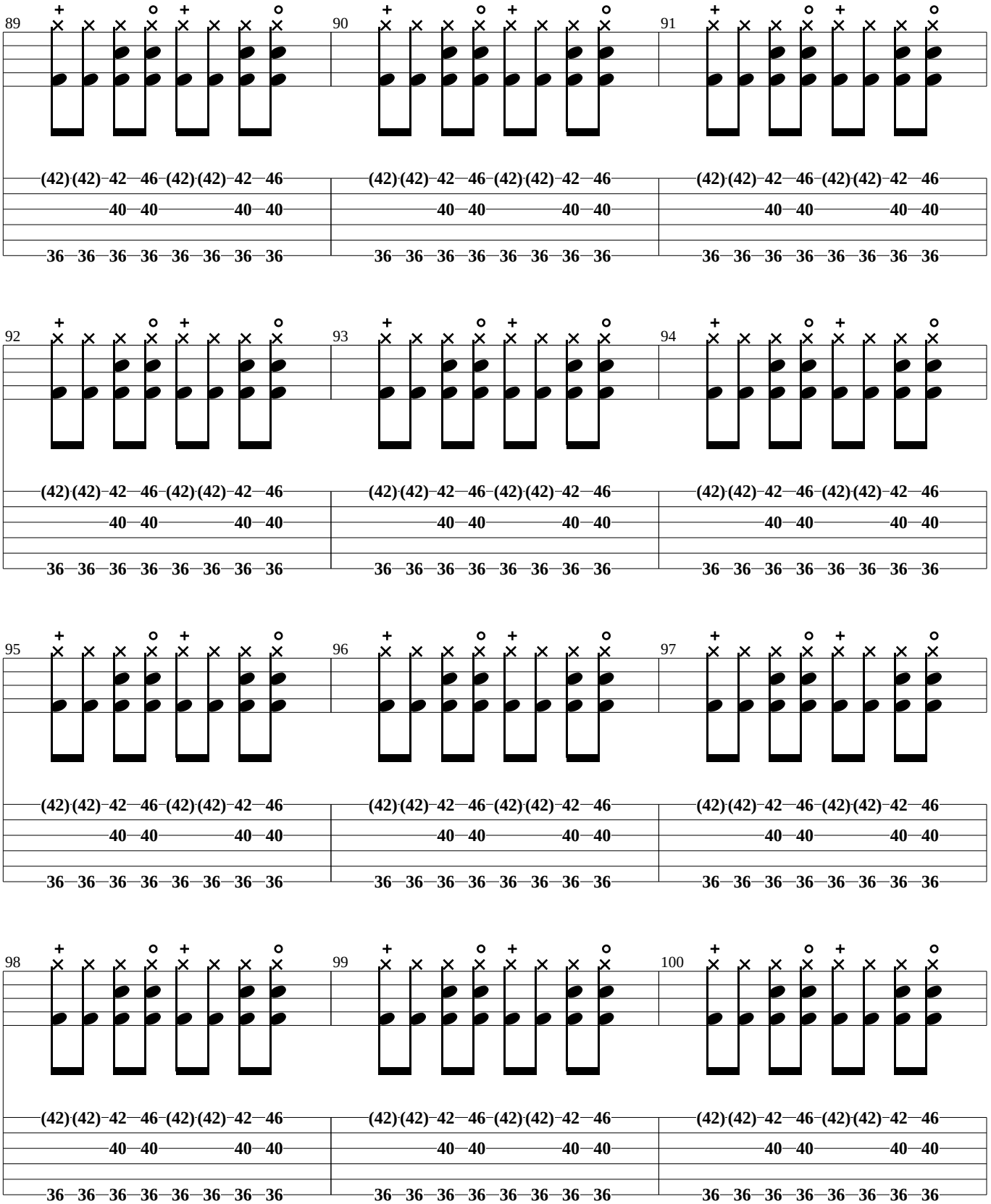
89
90
91
92
93
94
95
96
97
98
99
100
(42) (42) 42 46 (42) (42) 42 46
40 40 40 40
36 36 36 36 36 36 36 36

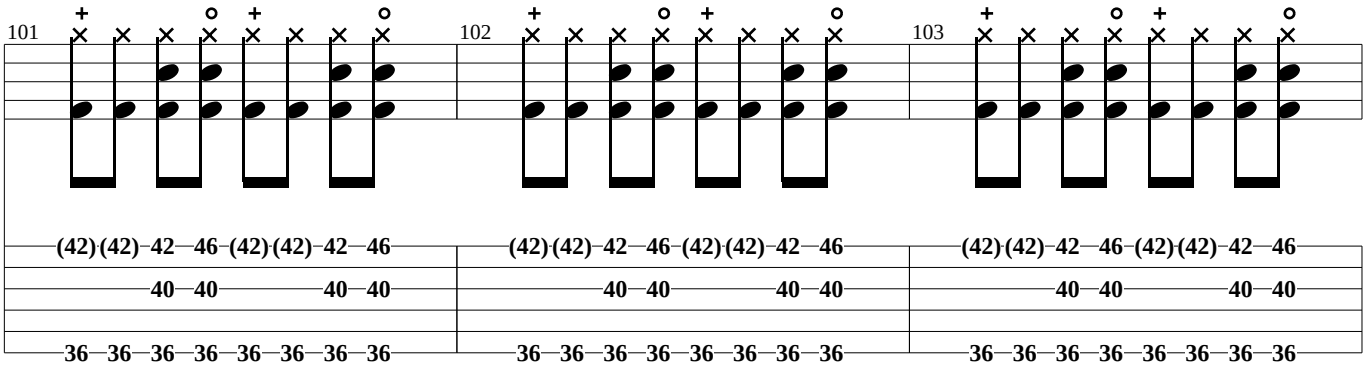
101
102
103
(42) (42) 42 46 (42) (42) 42 46
40 40 40 40
36 36 36 36 36 36 36 36

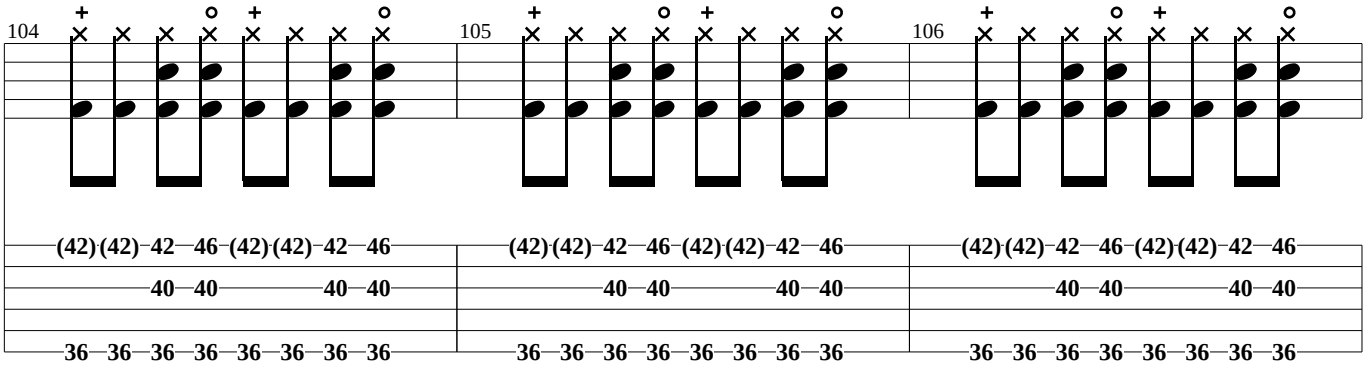
104
105
106
(42) (42) 42 46 (42) (42) 42 46
40 40 40 40
36 36 36 36 36 36 36 36

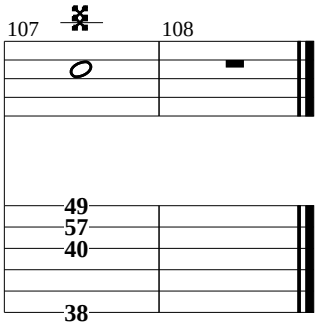
107
108
49
57
40
38

Red Hot Chili Peppers - Dani California

(John Frusciante - Solo)

intro

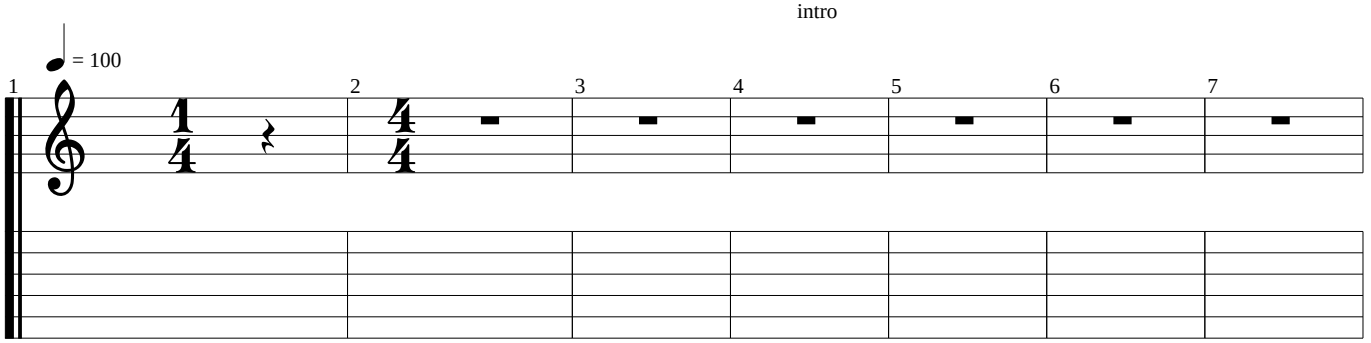

Verses 1 + 2

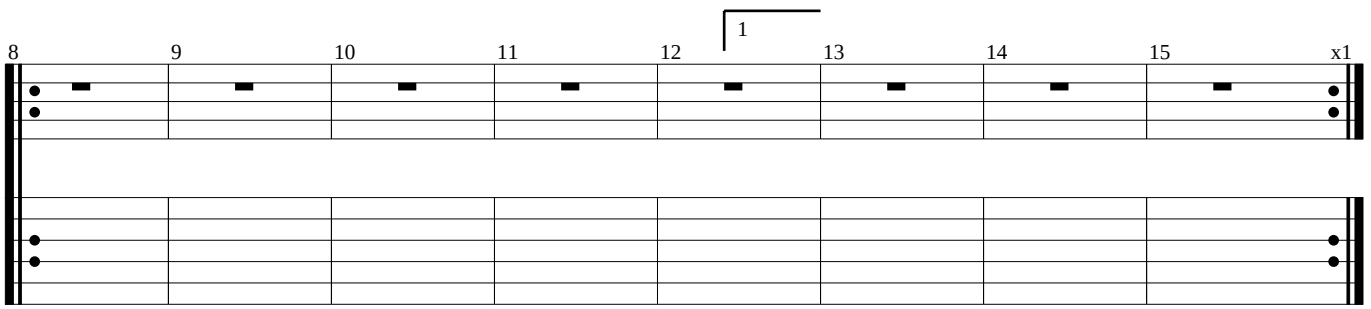

Chorus 1

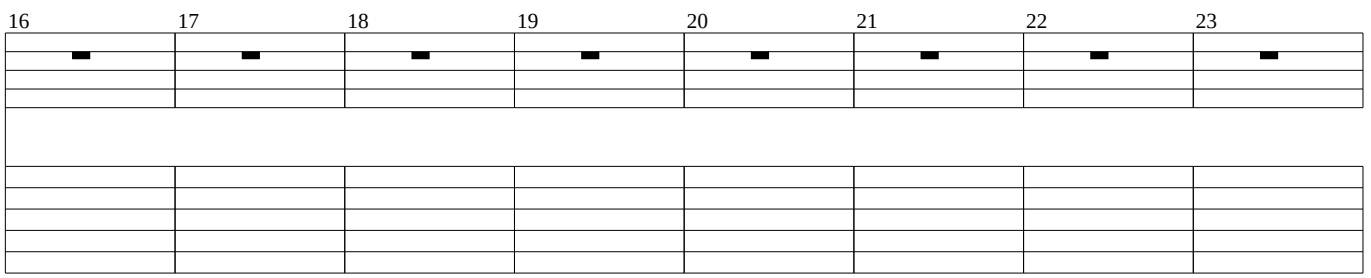

Solo

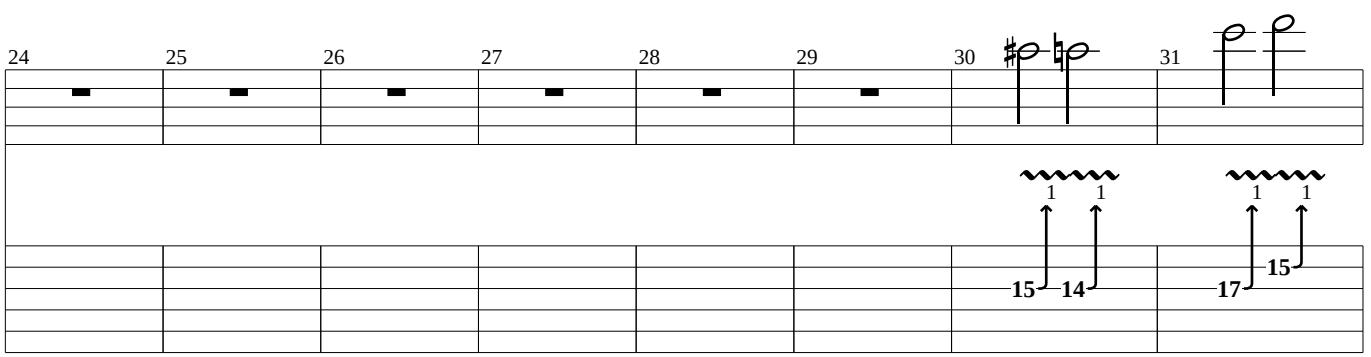

Verse 3

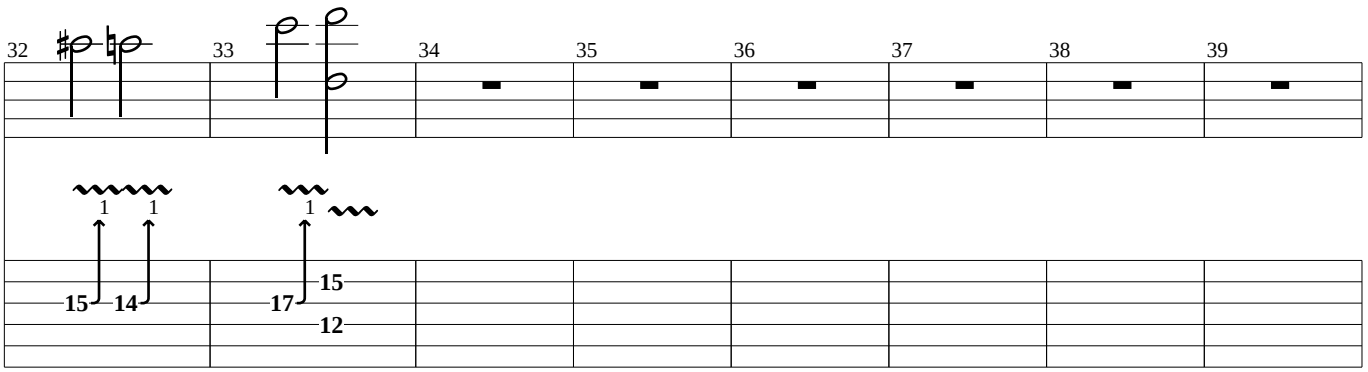

Chorus 2

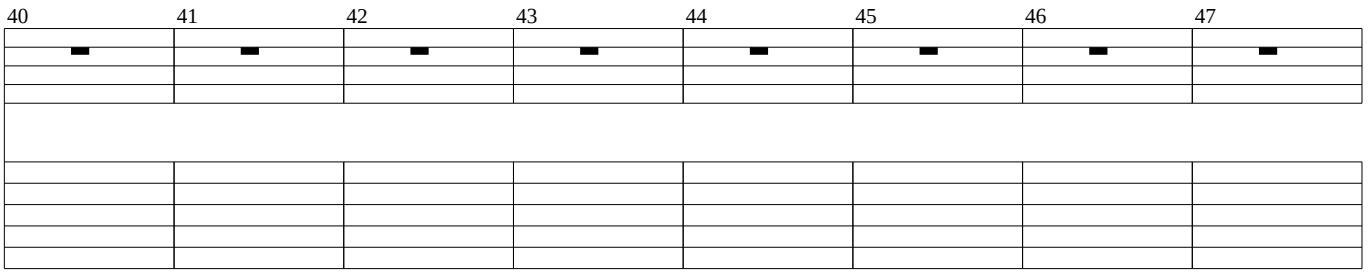

Interlude

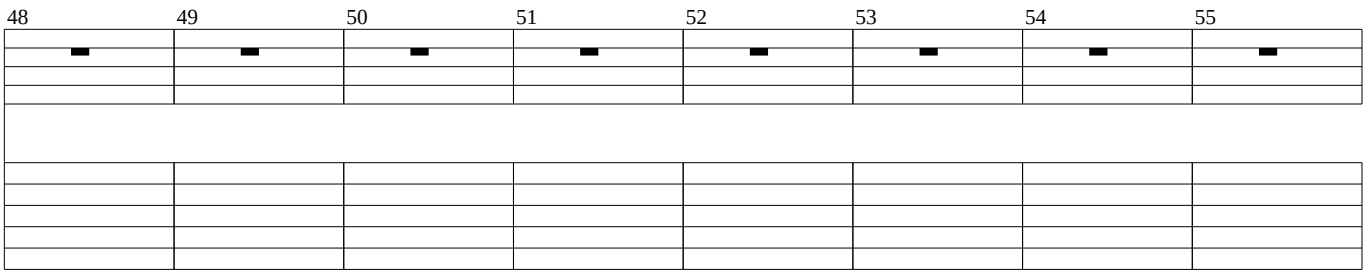

Verse 4

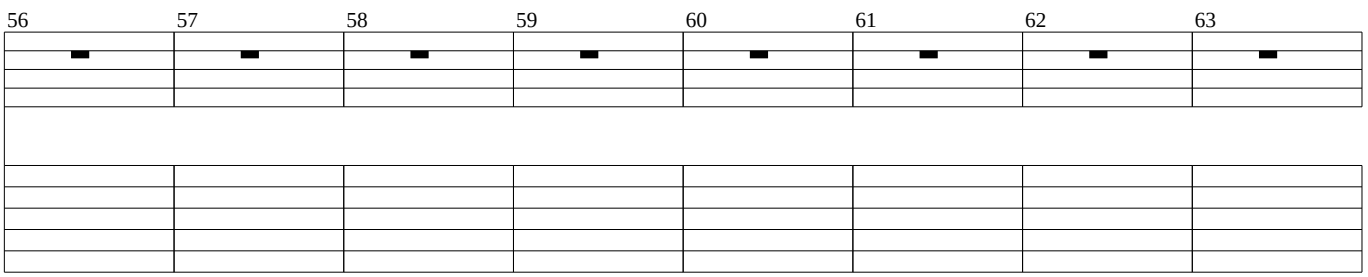

Chorus 3

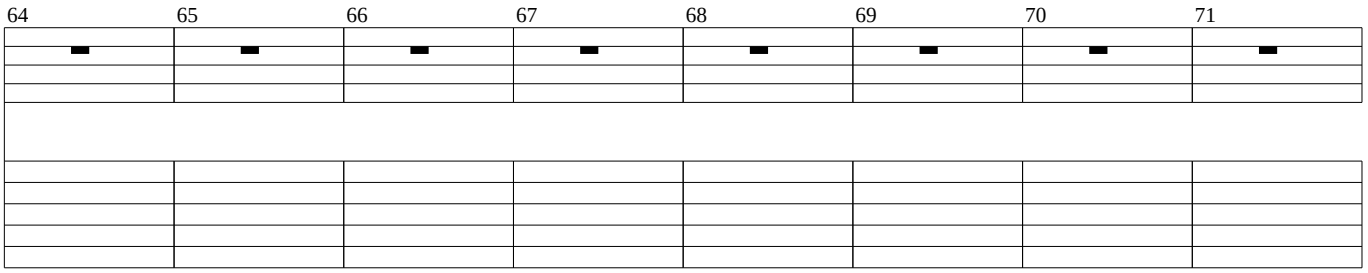

Chorus 4

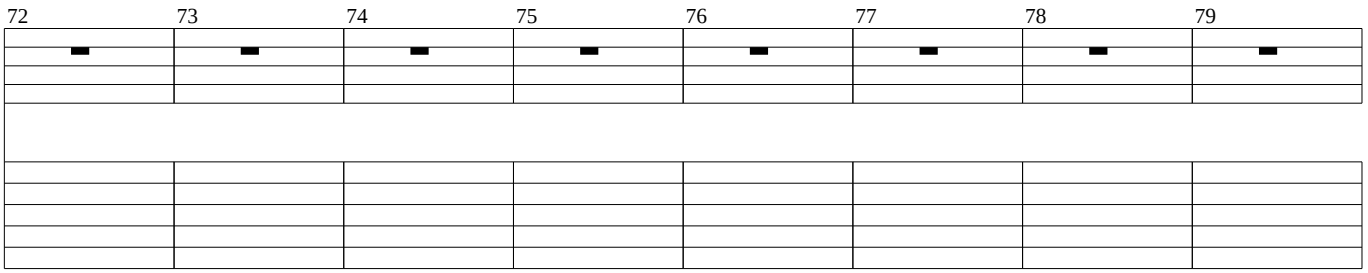

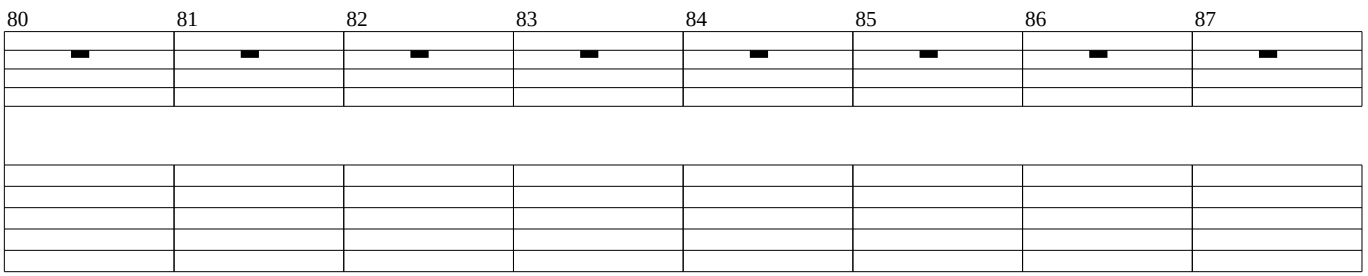

Big Solo By John Frusciante

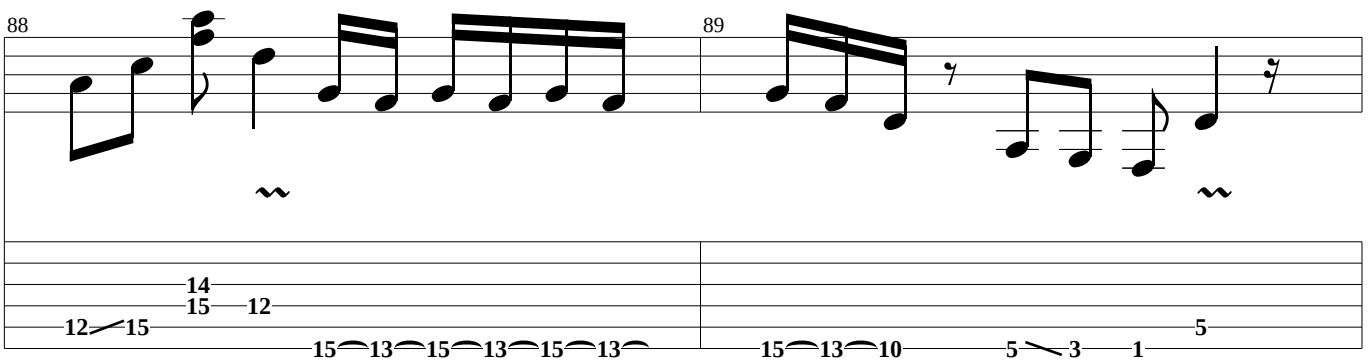

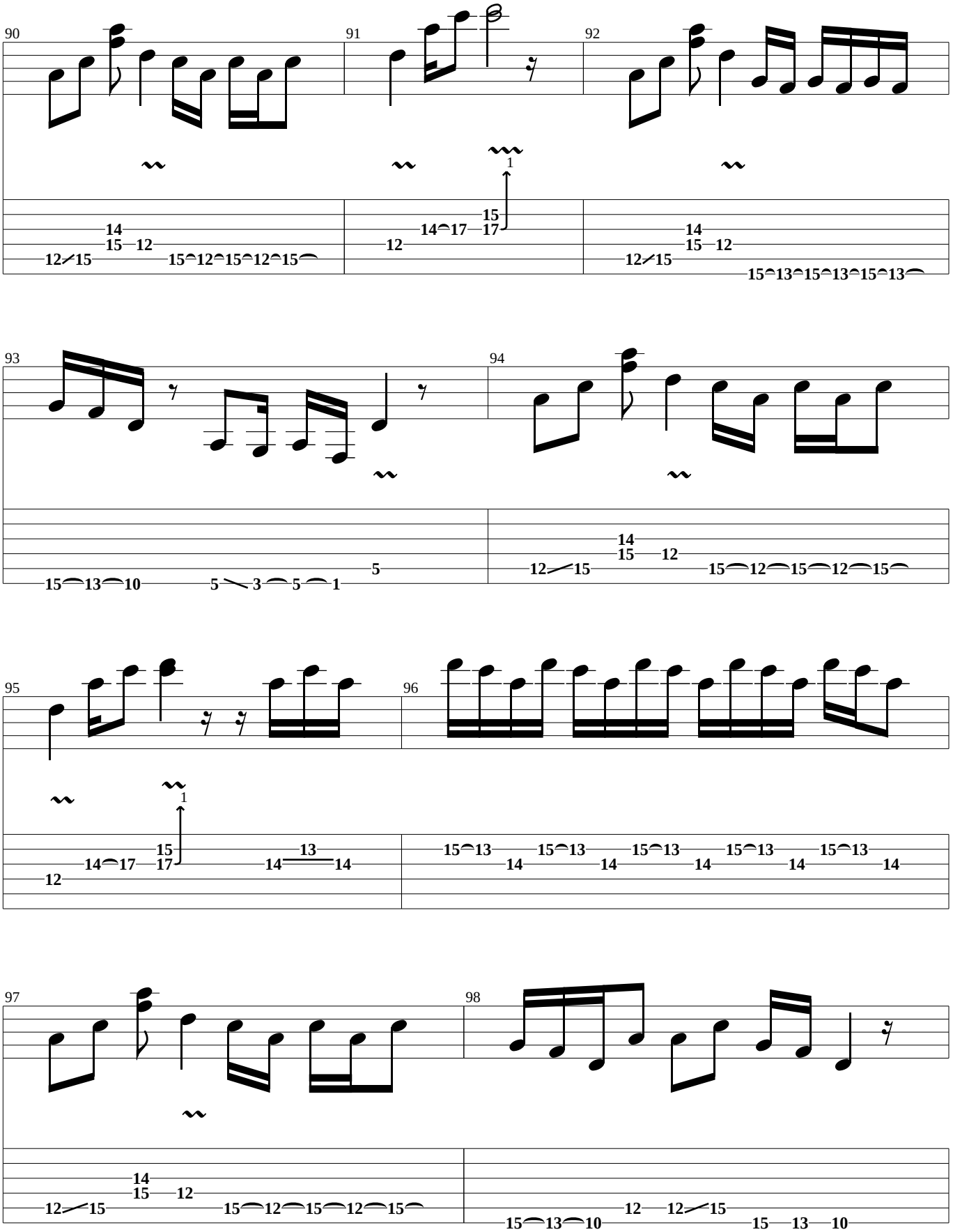
90
91
92
93
94
95
96
97
98
1
1

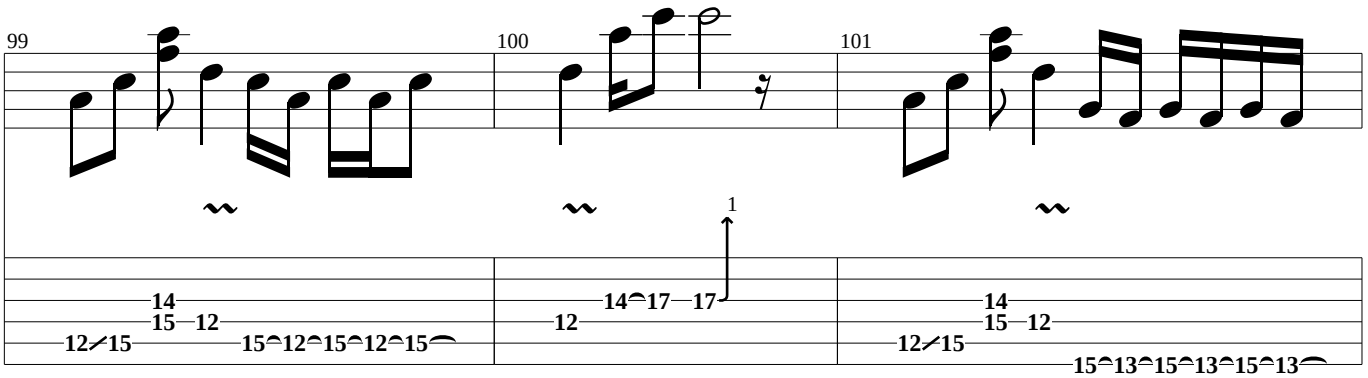
99
100
101
1
14
15 12
12 15
15 12 15 12 15
12
14 17 17
14
15 12
12 15
15 13 15 13 15 13

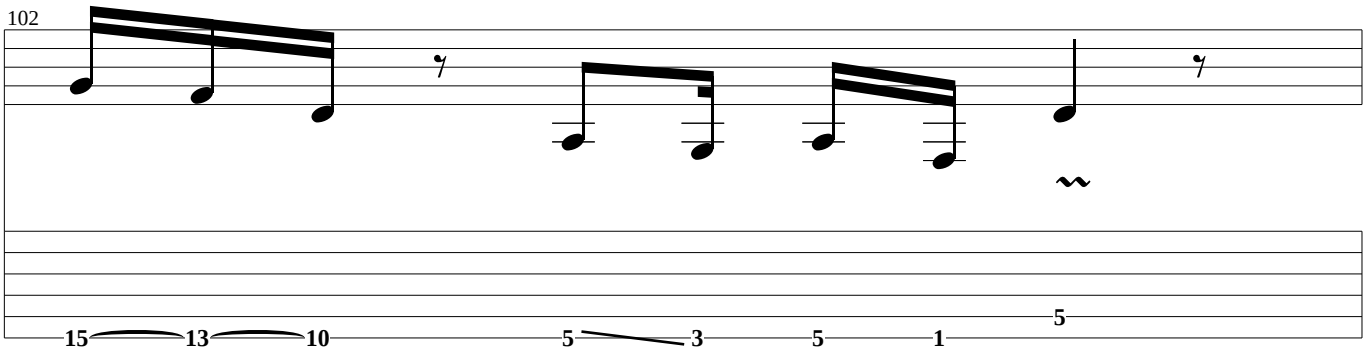
102
15 13 10
5 3
5 1
5

Wah - Wah Part

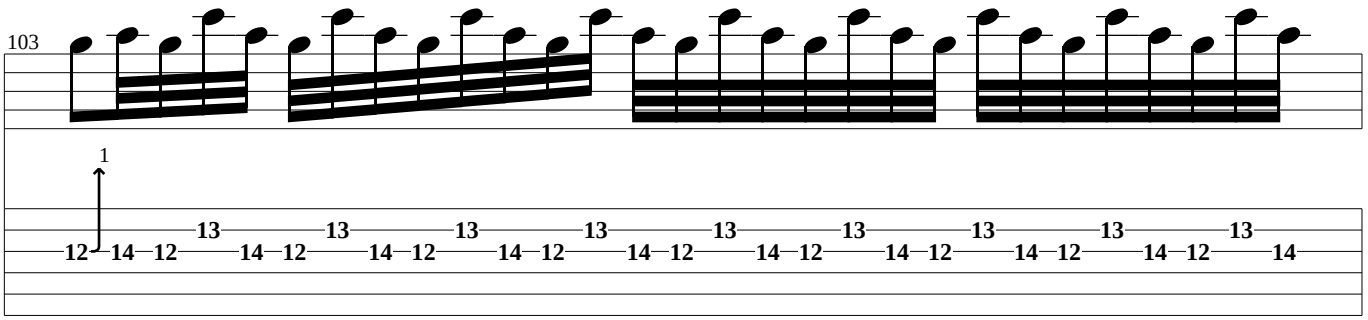
103
1
12 14 12 13 14 12 13 14 12 13 14 12 13 14 12 13 14 12 13 14 12 13 14 12 13 14 12 13 14

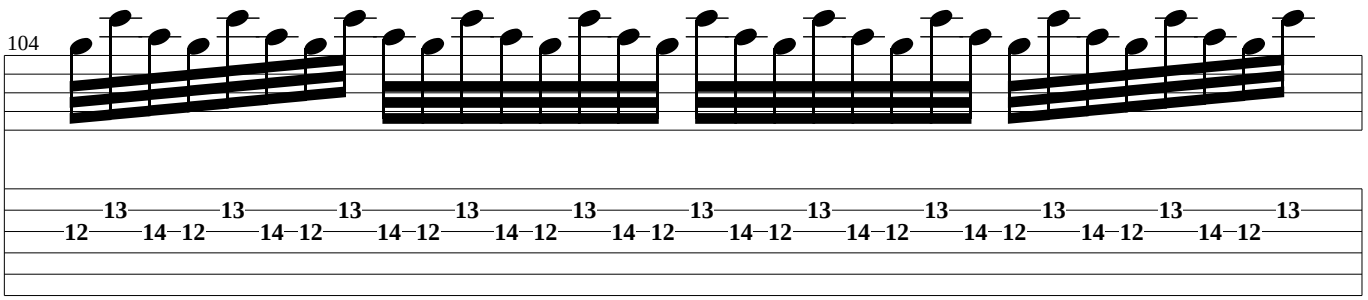
104
12 13 14 12 13 14 12 13 14 12 13 14 12 13 14 12 13 14 12 13 14 12 13 14 12 13 14 12 13 14 12 13

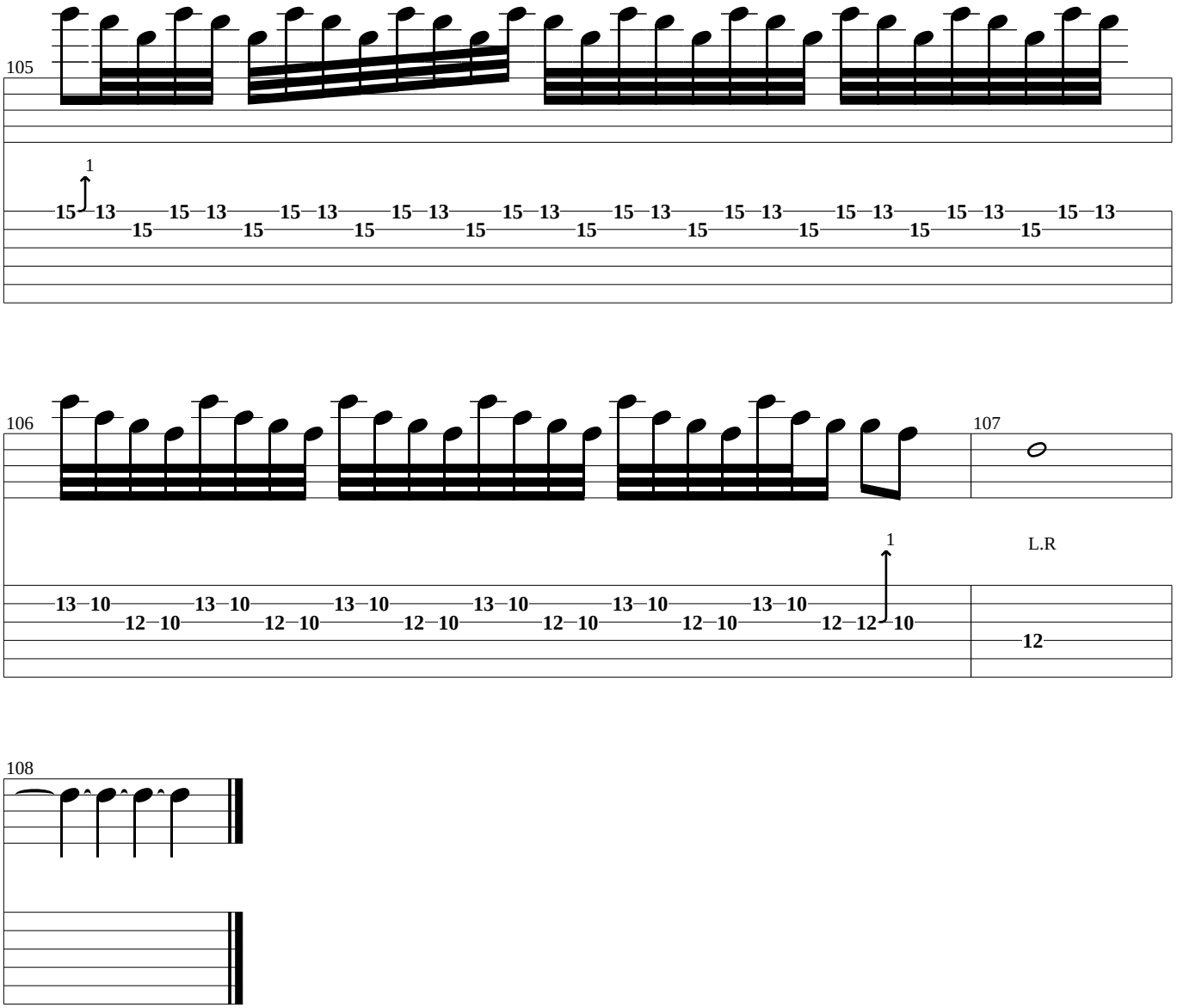
105
1
15 13 15 13 15 13 15 13 15 13 15 13 15 13 15 13 15 13 15 13 15 13 15 13 15 13
15 15 15 15 15 15 15 15 15 15 15 15
106
107
1
L.R
13 10 13 10 13 10 13 10 13 10 13 10 13 10
12 10 12 10 12 10 12 10 12 10 12 12 10
12
108