By The Way (only intro)

(guitar)

by PeLiLaMaN ®

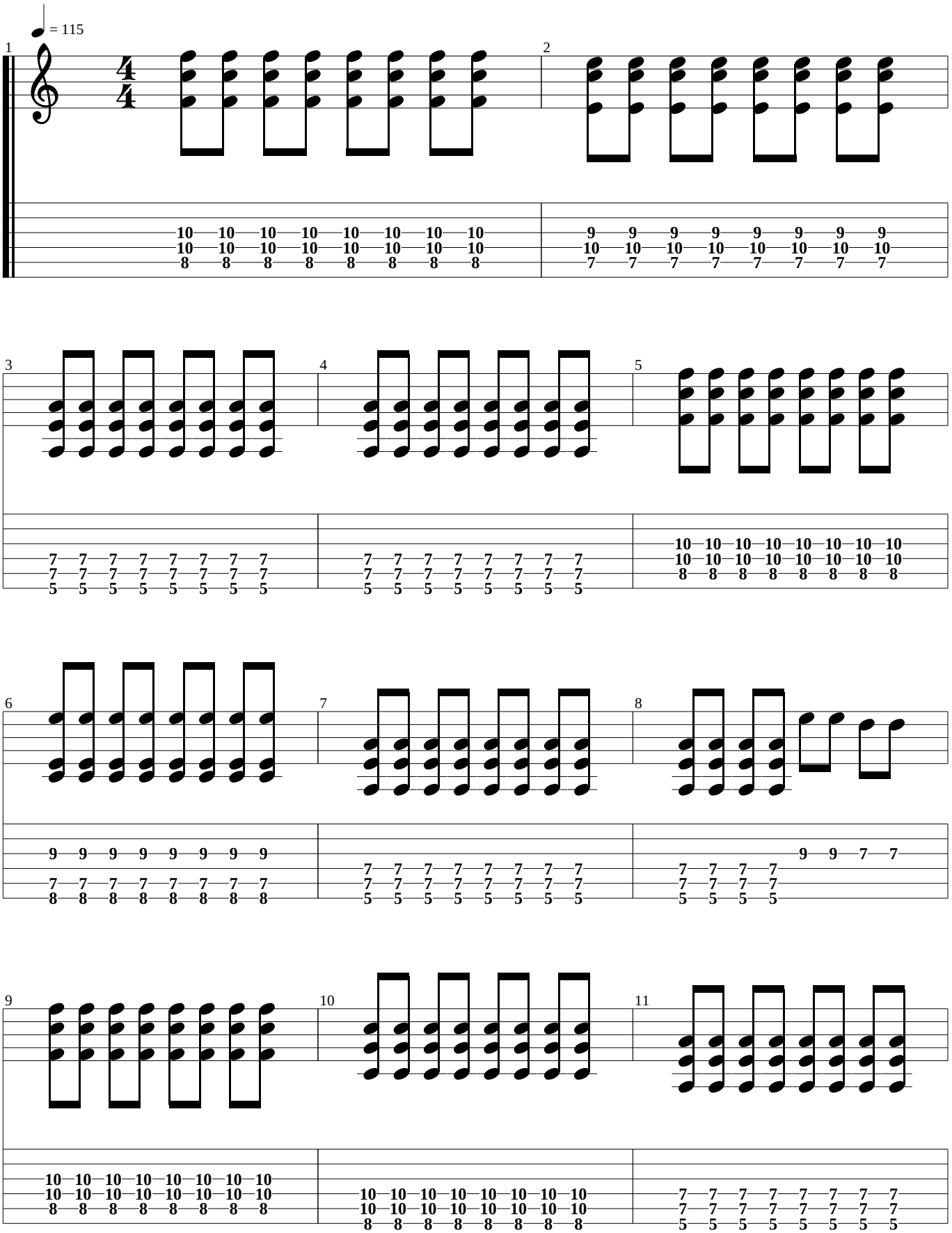

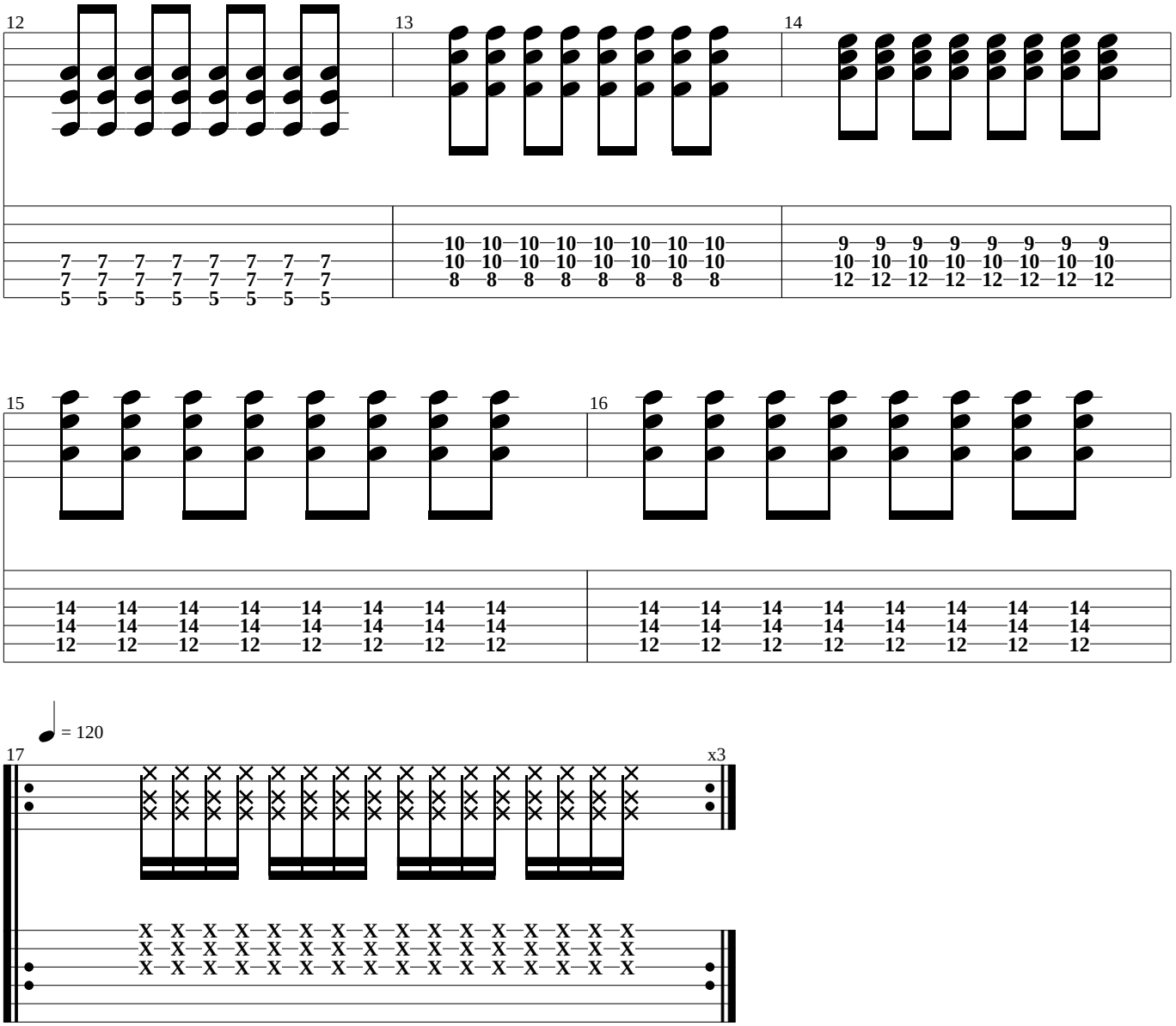
12
13
14
7 7 7 7 7 7 7 7
7 7 7 7 7 7 7 7
5 5 5 5 5 5 5 5
10 10 10 10 10 10 10 10
10 10 10 10 10 10 10 10
8 8 8 8 8 8 8 8
9 9 9 9 9 9 9 9
10 10 10 10 10 10 10 10
12 12 12 12 12 12 12 12
15
16
14 14 14 14 14 14 14 14
14 14 14 14 14 14 14 14
12 12 12 12 12 12 12 12
14 14 14 14 14 14 14 14
14 14 14 14 14 14 14 14
12 12 12 12 12 12 12 12

= 120
17
x3
X X X X X X X X X X X X X X X X
X X X X X X X X X X X X X X X X
X X X X X X X X X X X X X X X X

By The Way (only intro)

(bass)

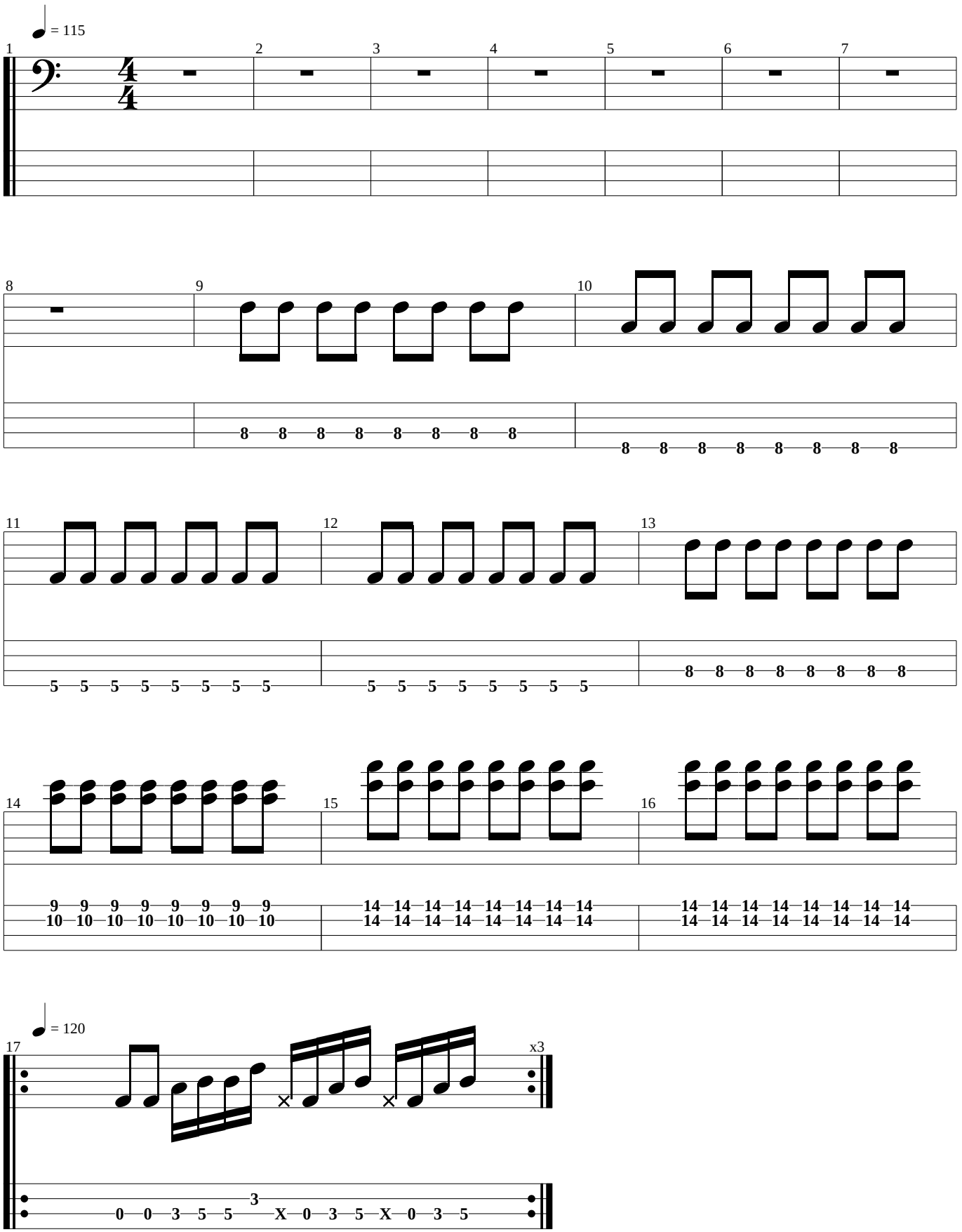

By The Way (only intro)

(Percusión)

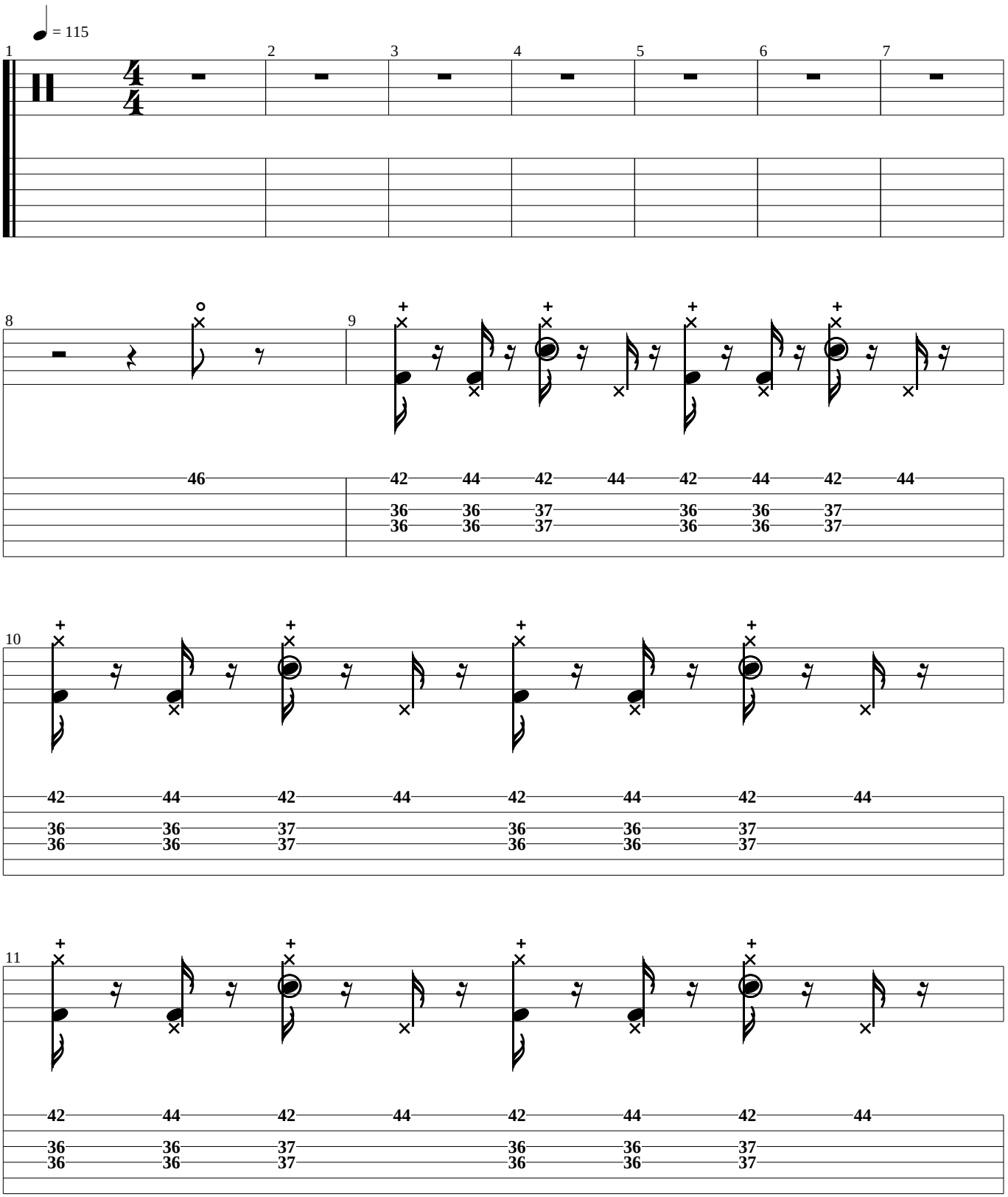

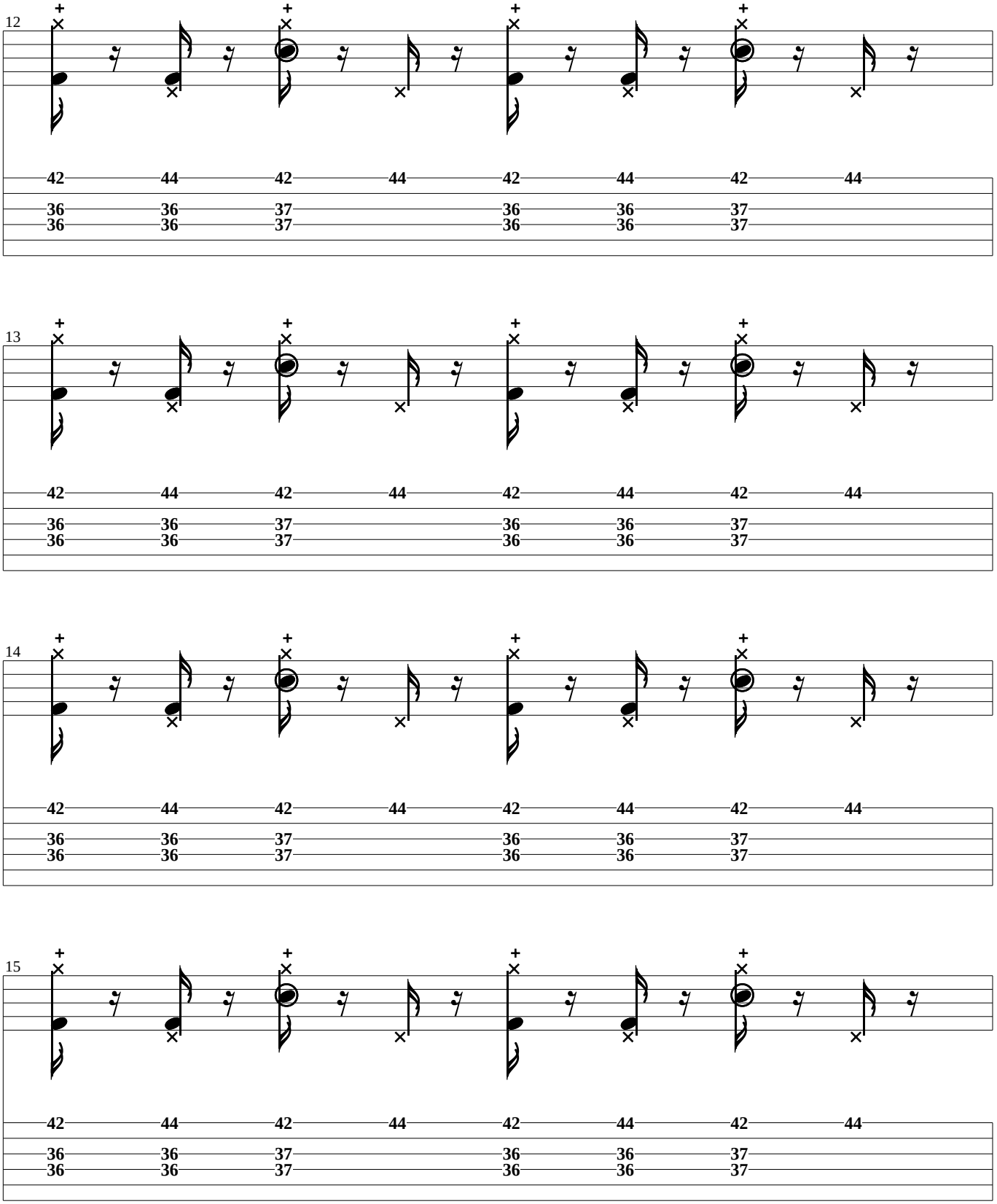
12
42 44 42 44 42 44 42 44
36 36 37 36 36 37
36 36 37 36 36 37
13
42 44 42 44 42 44 42 44
36 36 37 36 36 37
36 36 37 36 36 37
14
42 44 42 44 42 44 42 44
36 36 37 36 36 37
36 36 37 36 36 37
15
42 44 42 44 42 44 42 44
36 36 37 36 36 37
36 36 37 36 36 37

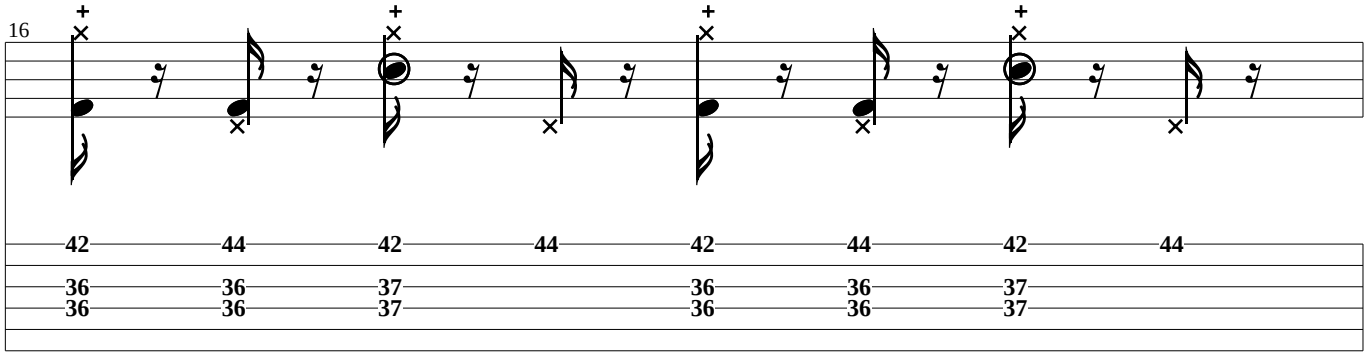
16
42 44 42 44 42 44 42 44
36 36 37 36 36 37
36 36 37 36 36 37

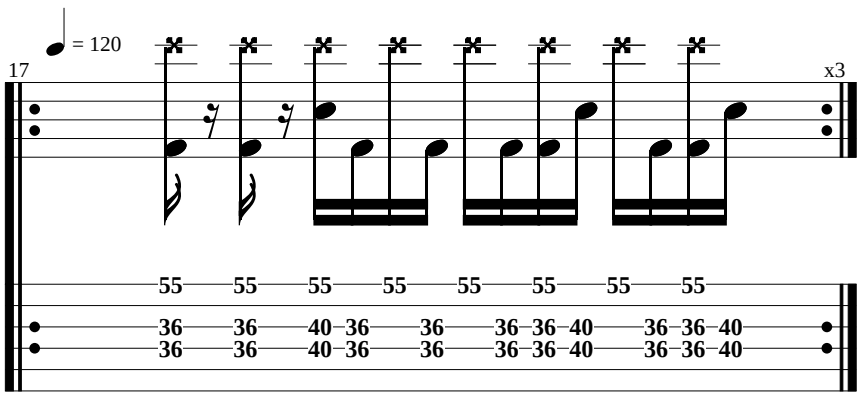
= 120
17
x3
55 55 55 55 55 55 55 55
36 36 40 36 36 36 36 40 36 36 40
36 36 40 36 36 36 36 40 36 36 40