By the way

(Gtr. 1 (elec.))

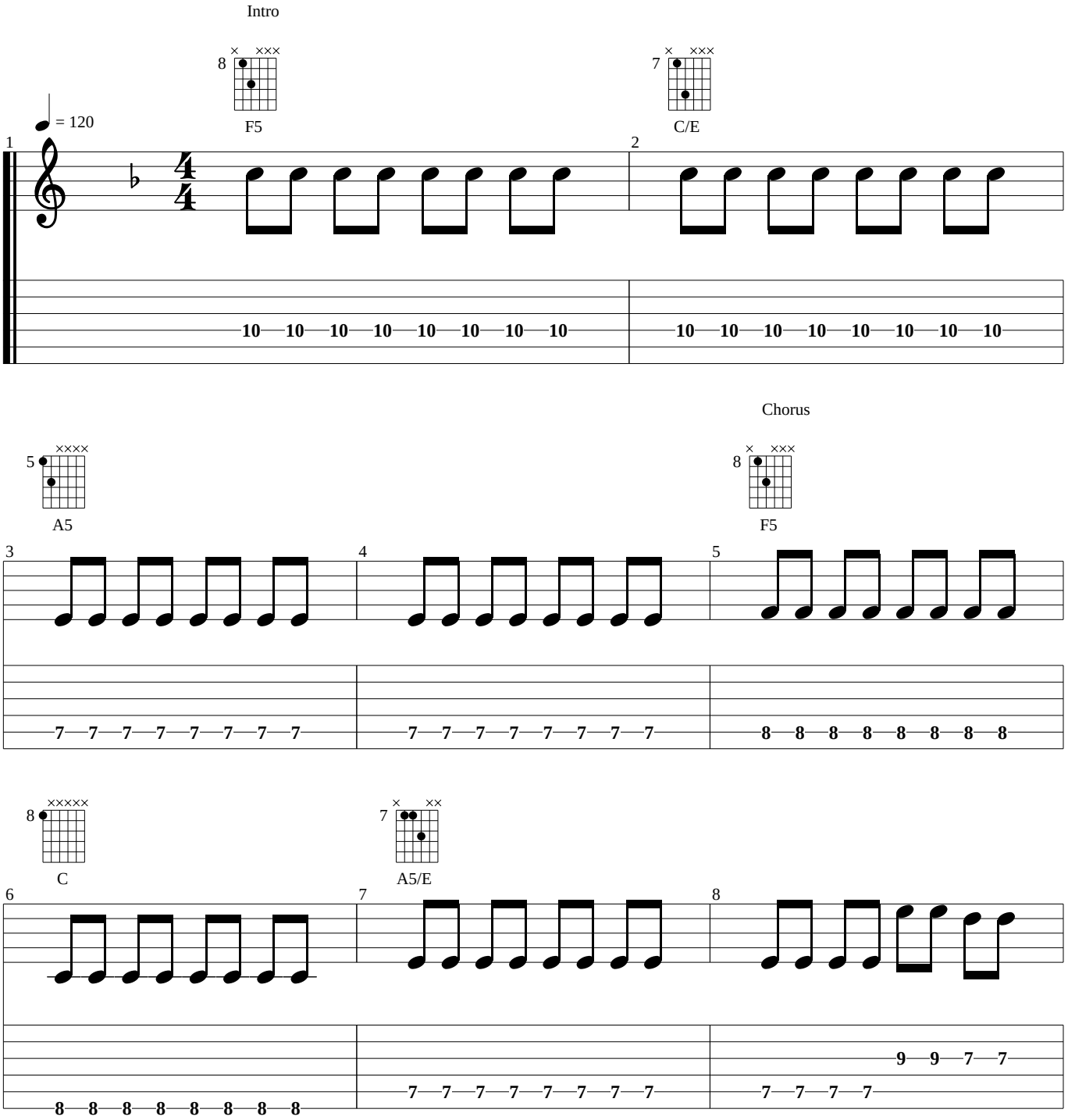

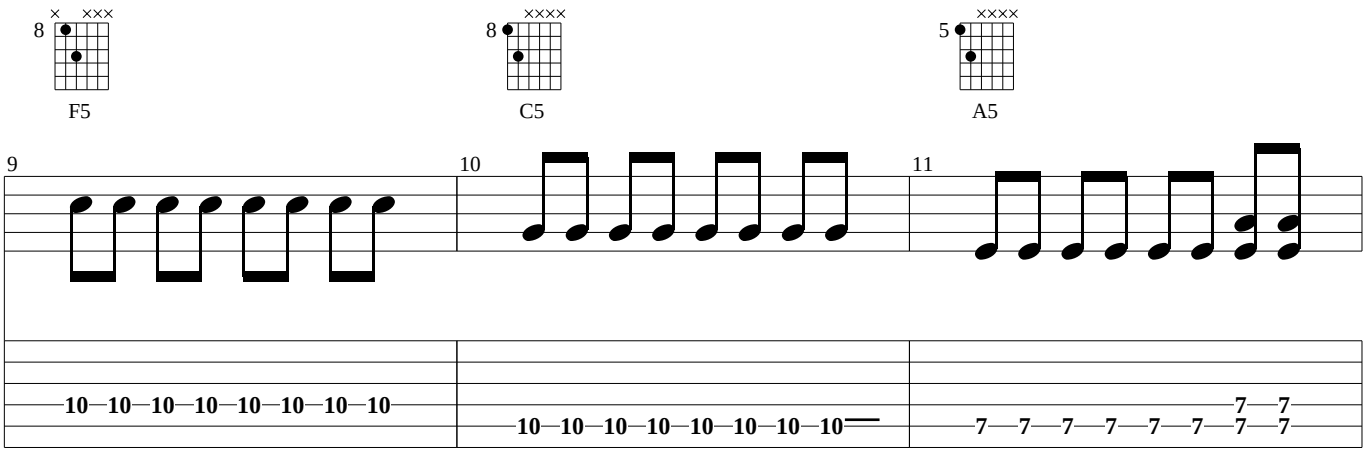
8
F5
8
C5
5
A5
9
10
11
10 10 10 10 10 10 10 10
10 10 10 10 10 10 10 10
7 7 7 7 7 7 7 7
7 7

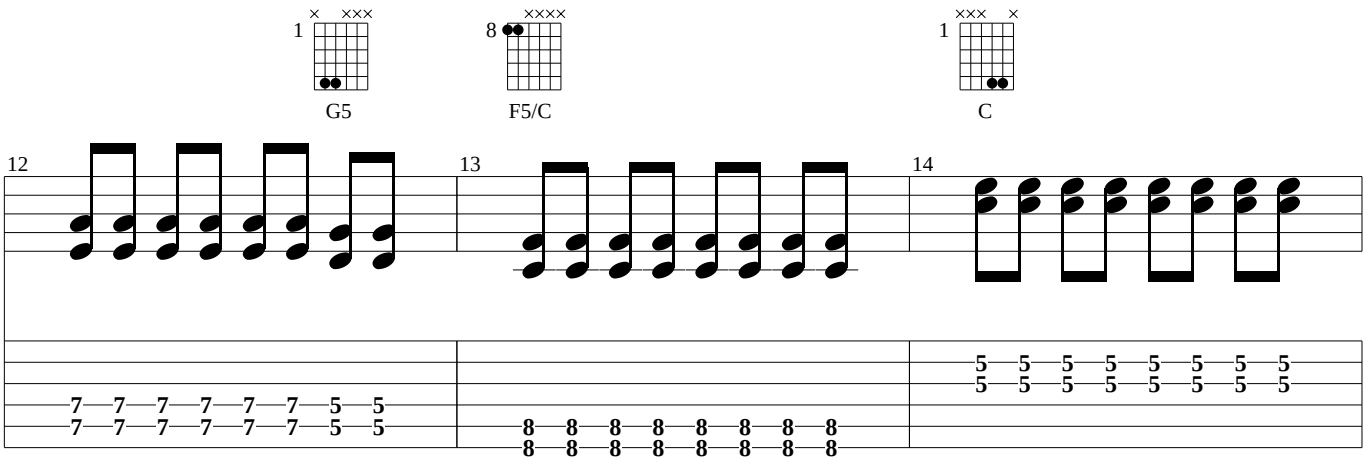
1
G5
8
F5/C
1
C
12
13
14
7 7 7 7 7 7 5 5
7 7 7 7 7 7 5 5
8 8 8 8 8 8 8 8
8 8 8 8 8 8 8 8
5 5 5 5 5 5 5 5
5 5 5 5 5 5 5 5

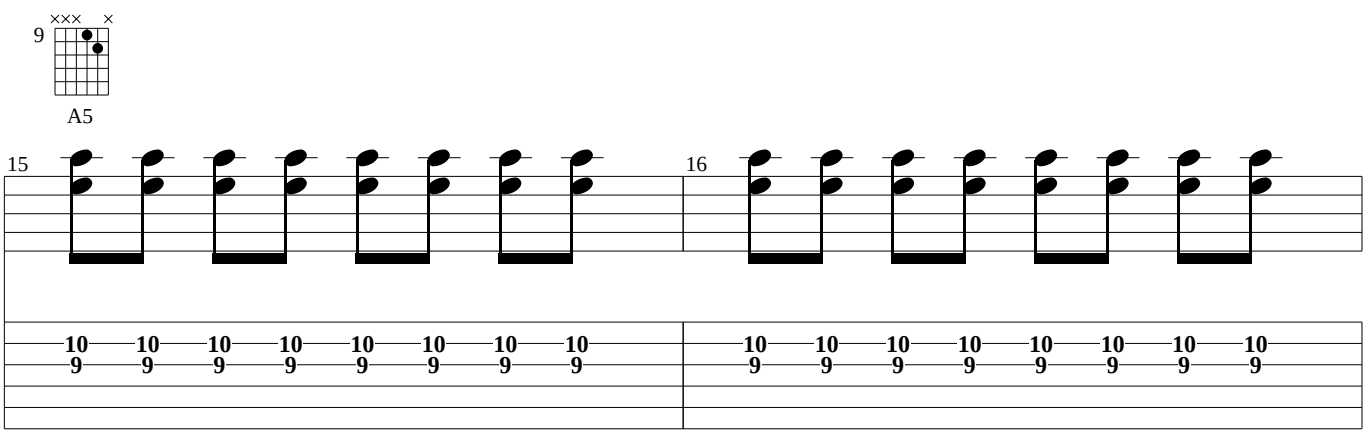
9
A5
15
16
10 10 10 10 10 10 10 10
9 9 9 9 9 9 9 9
10 10 10 10 10 10 10 10
9 9 9 9 9 9 9 9

Interlude

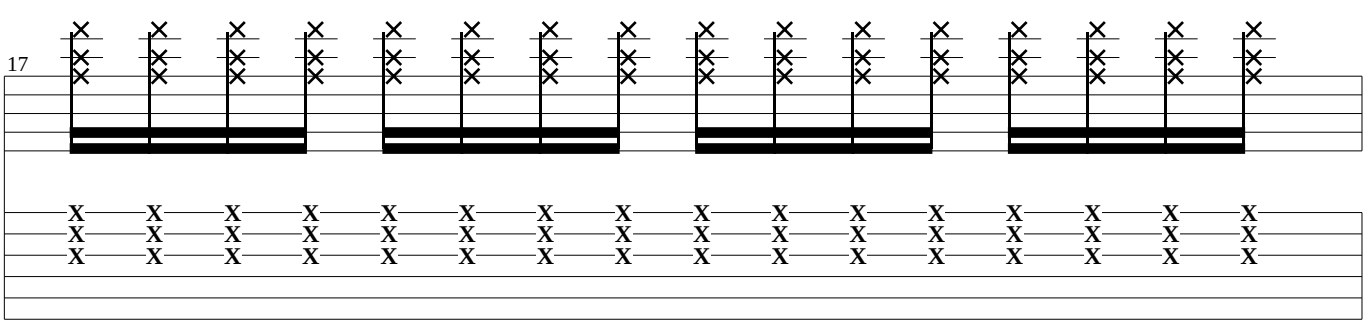
17
X X X X X X X X X X X X X X X X
X X X X X X X X X X X X X X X X
X X X X X X X X X X X X X X X X

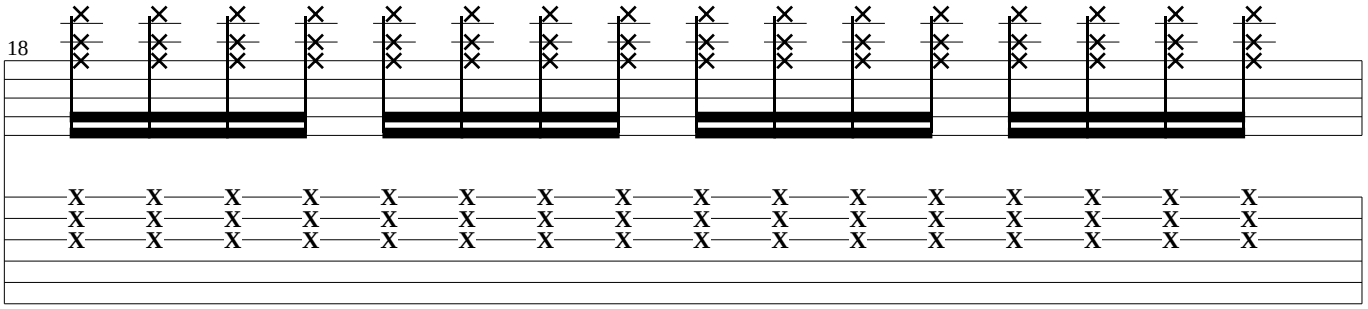

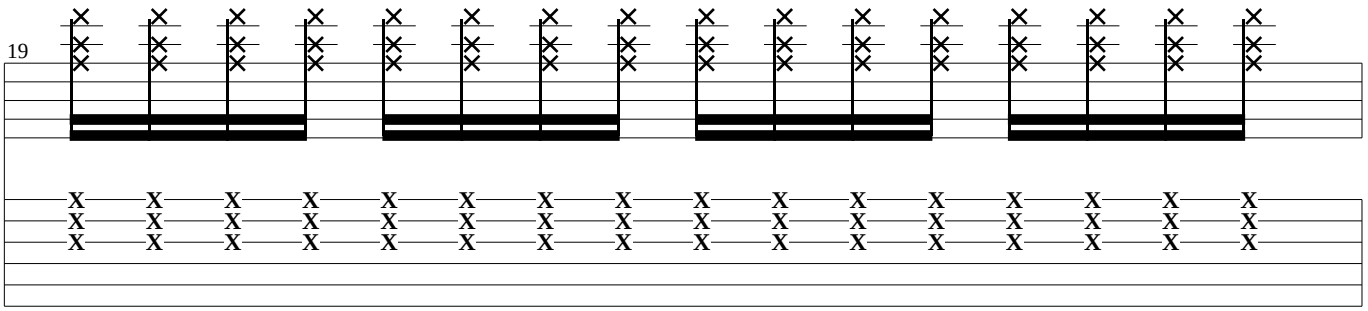

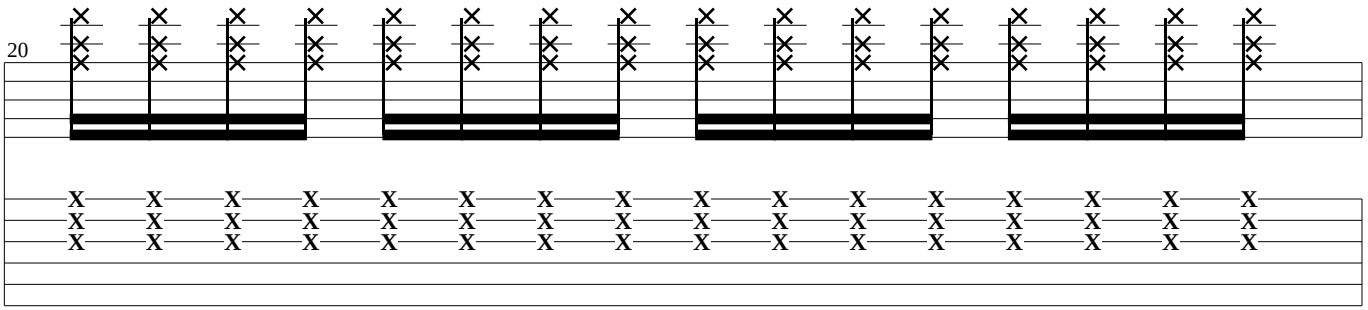

Verse

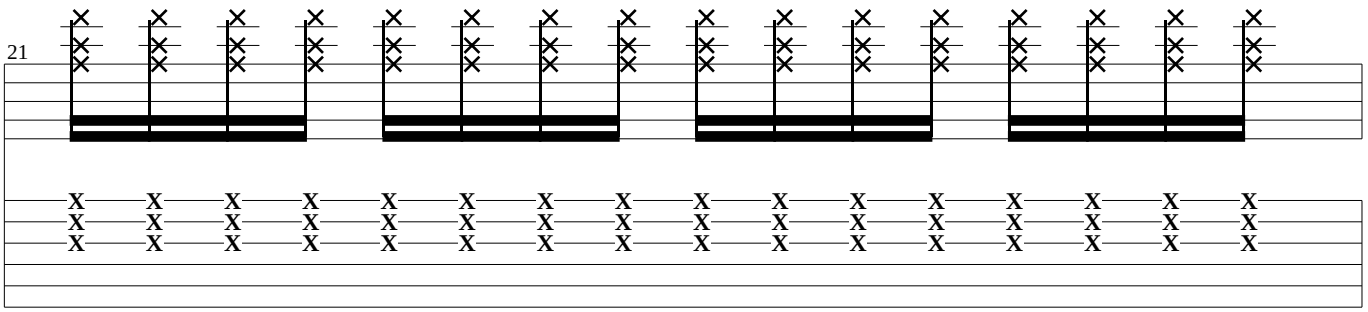

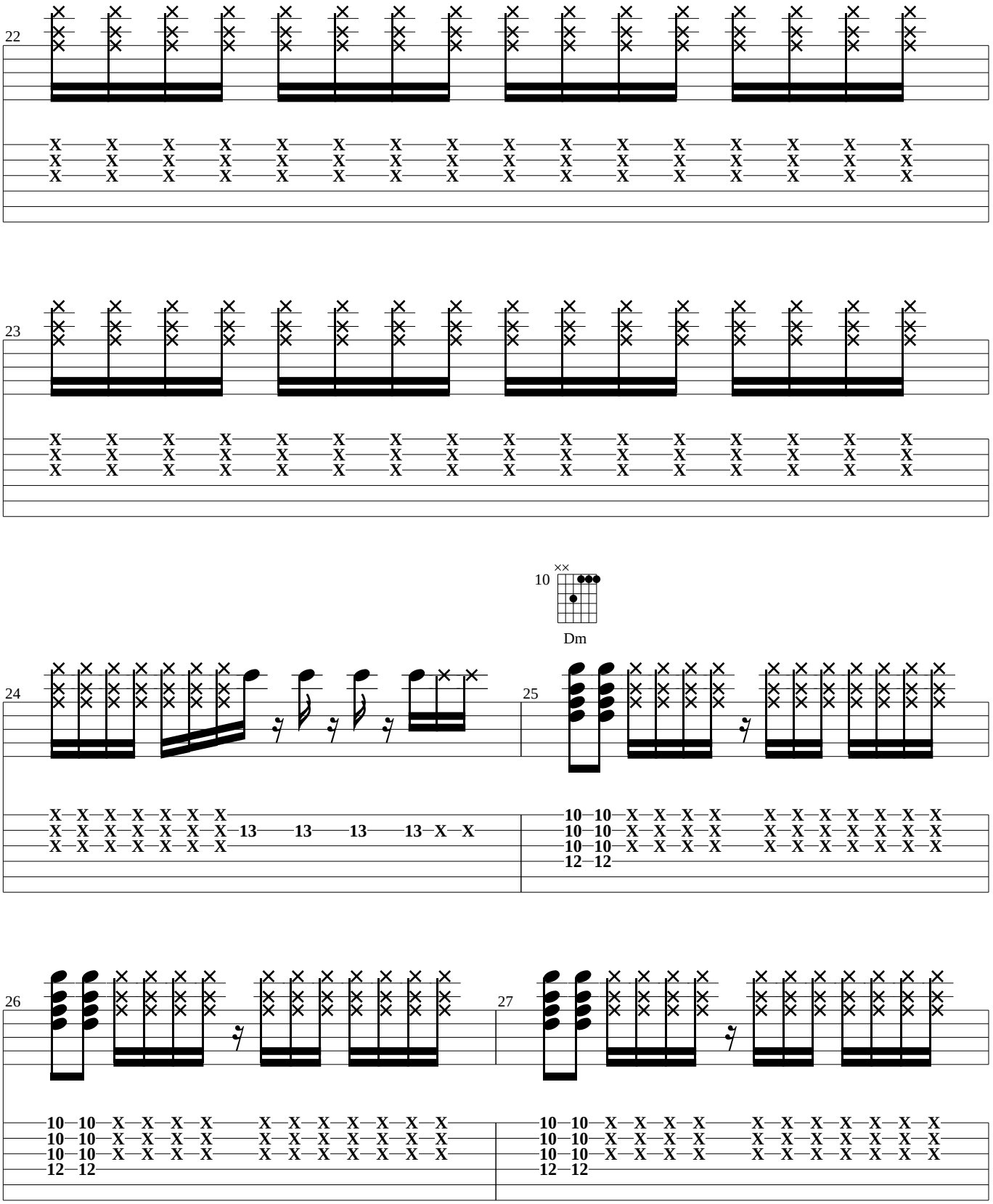
22
23
10
Dm
24
25
26
27

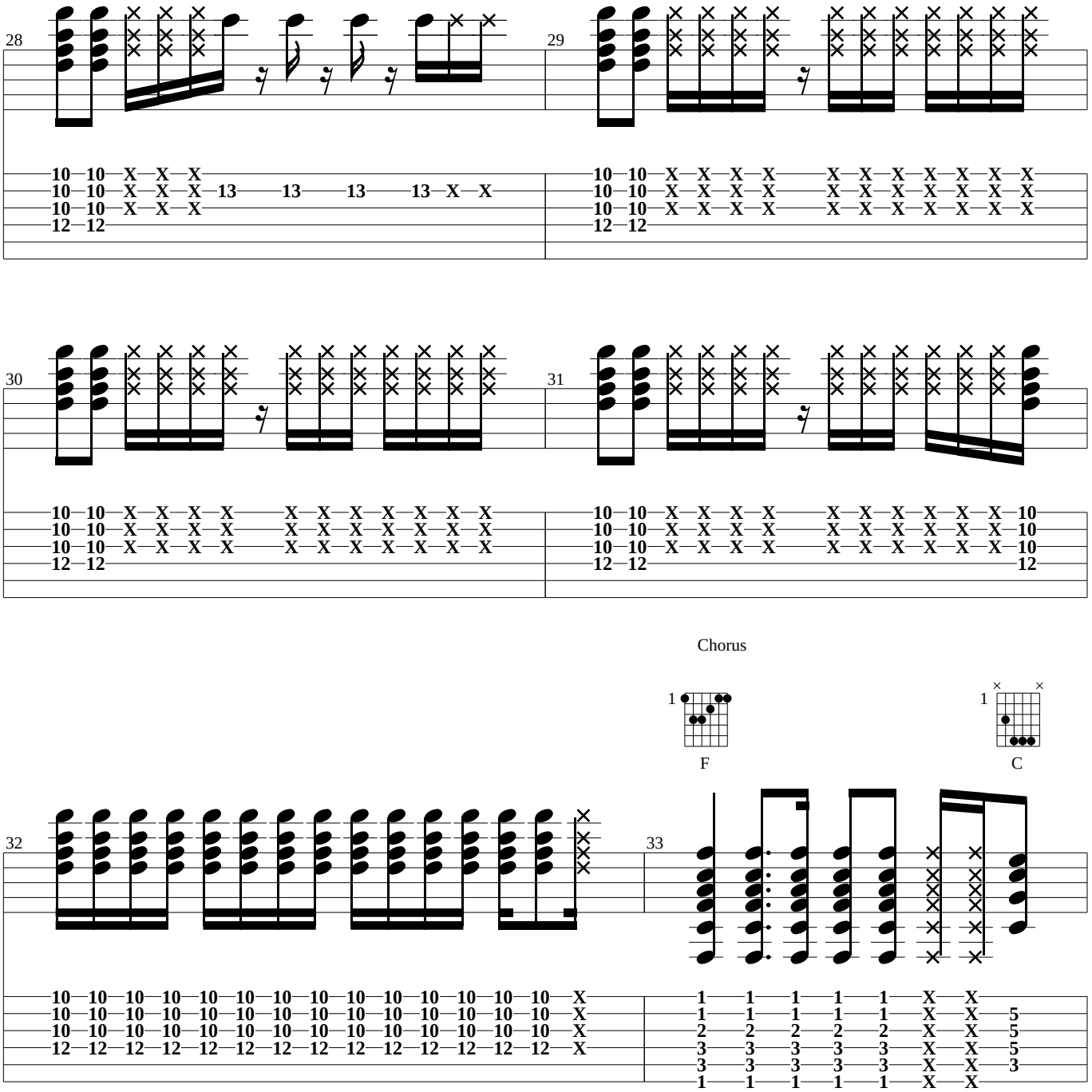
28
29
30
31
Chorus
1
F
1
C
32
33

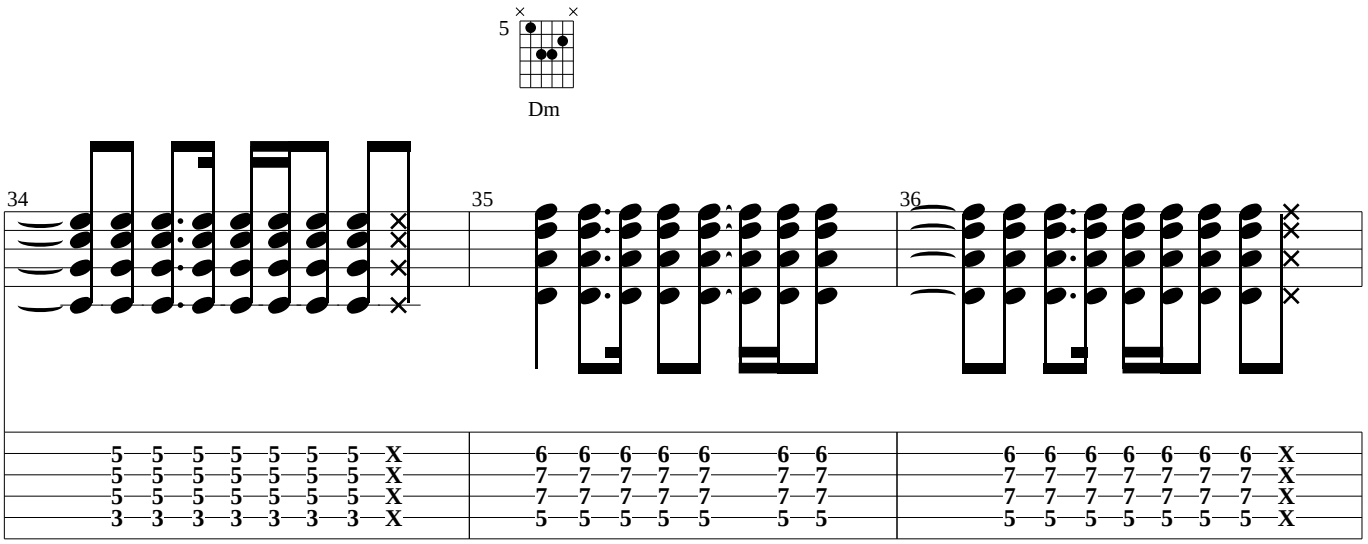

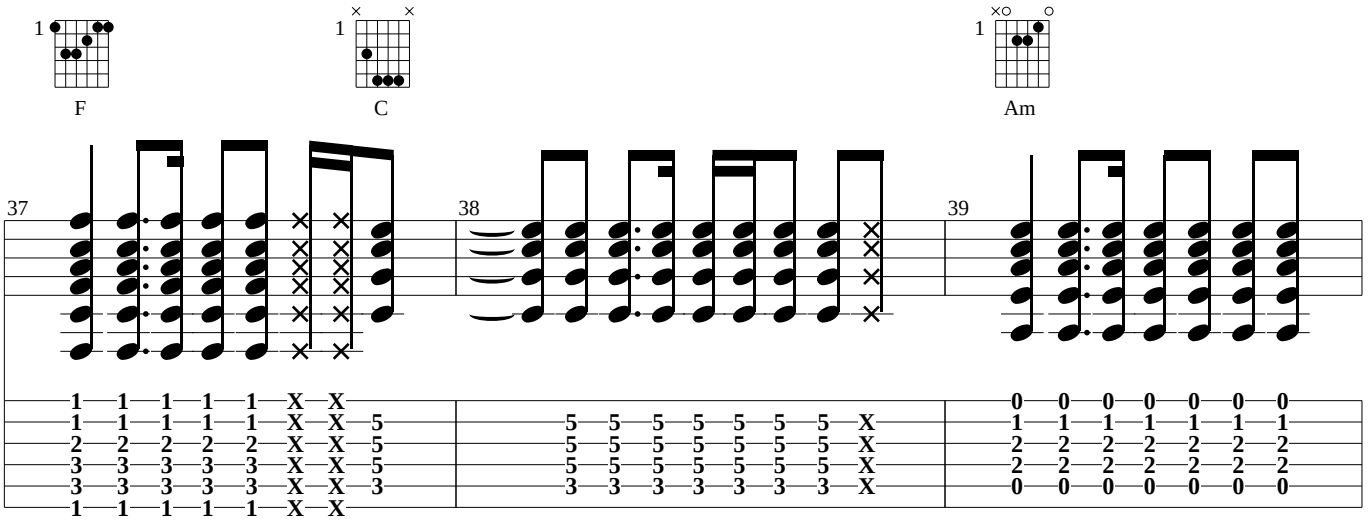

Interlude

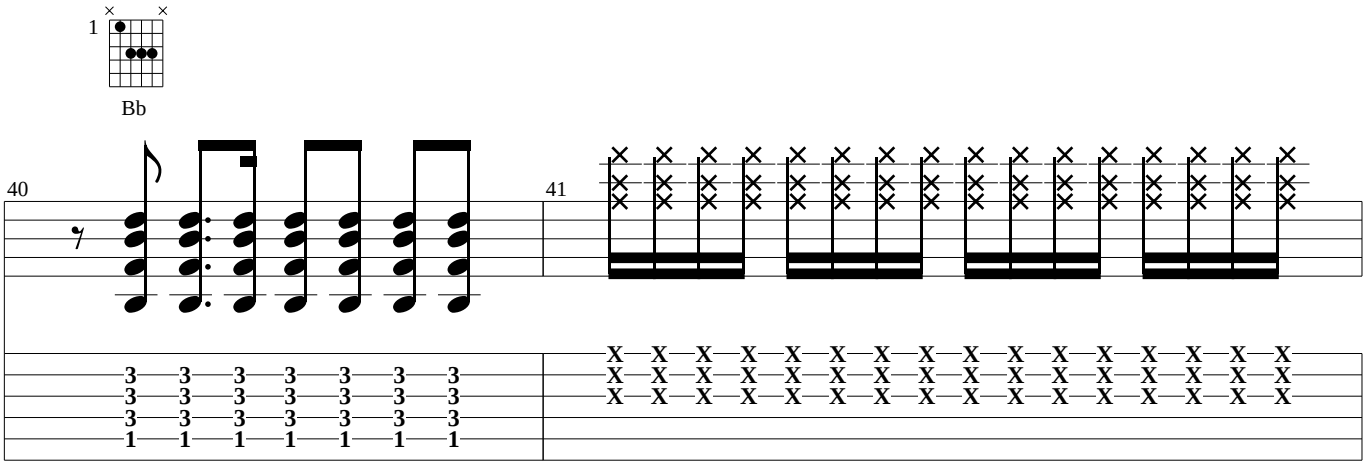

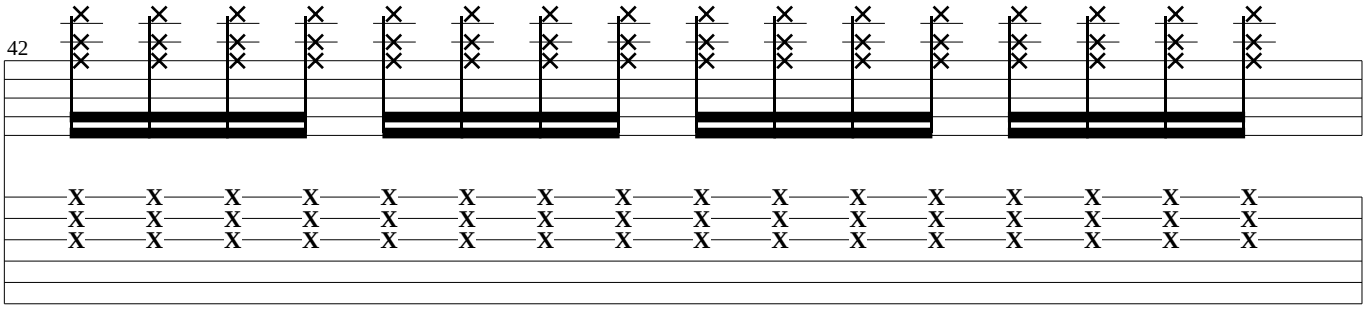

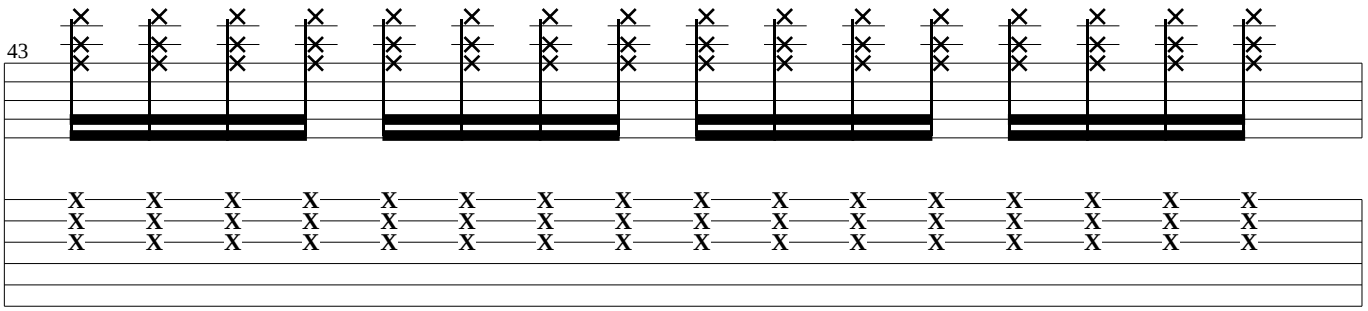

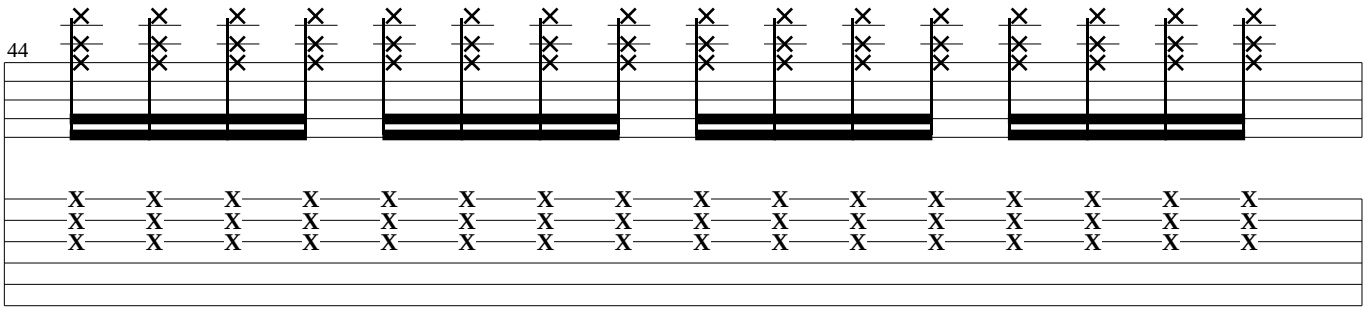

Verse

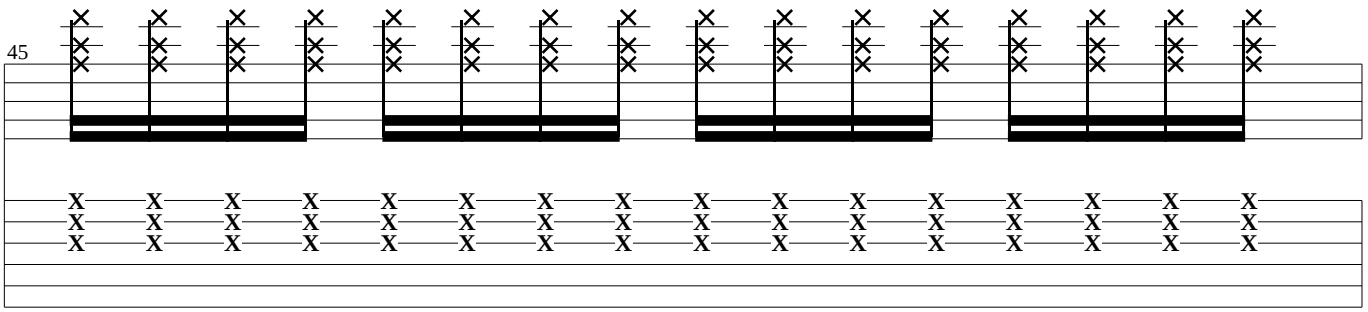

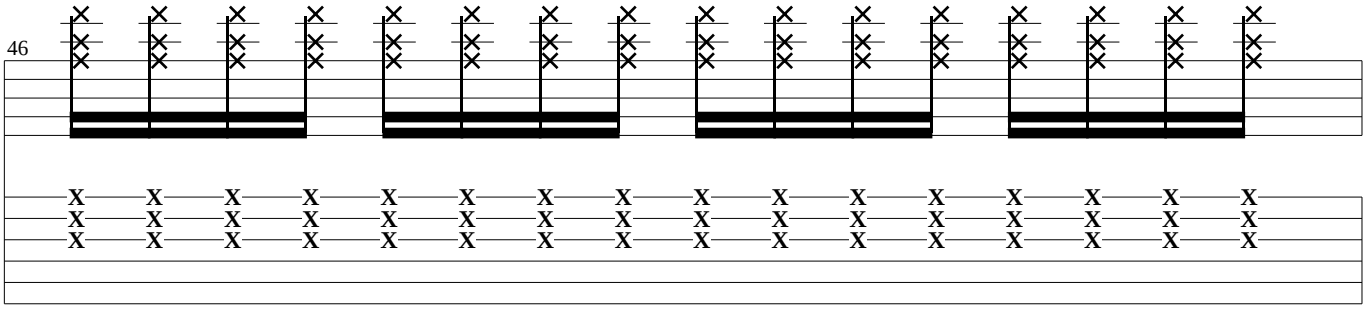
46

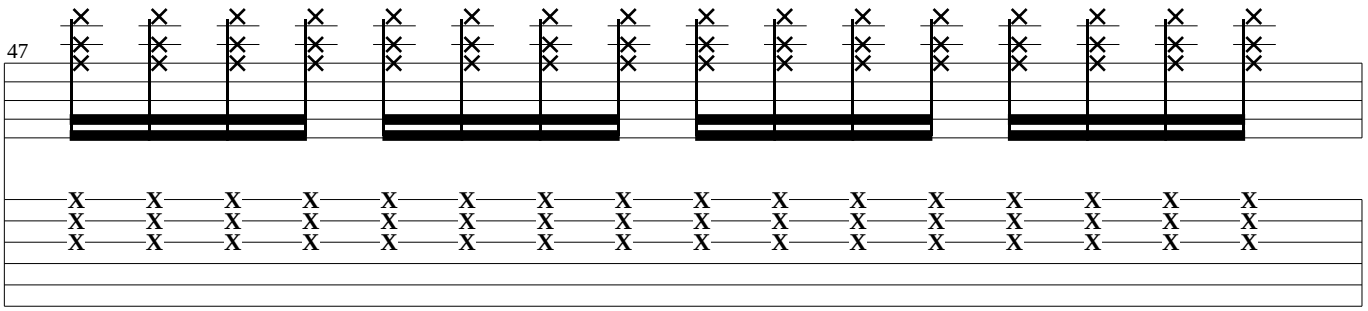
47

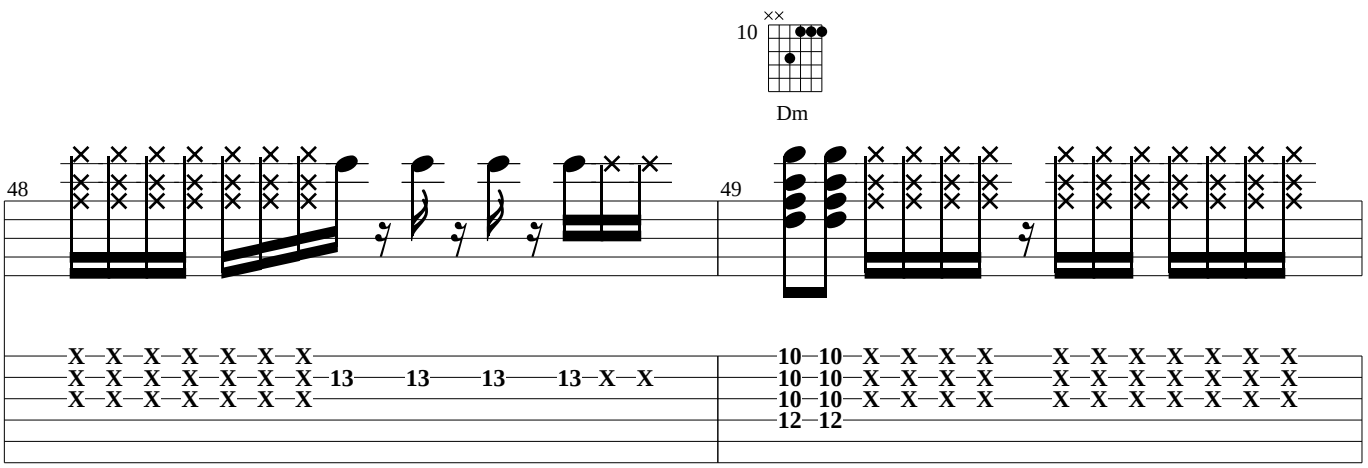
10
Dm
48
49

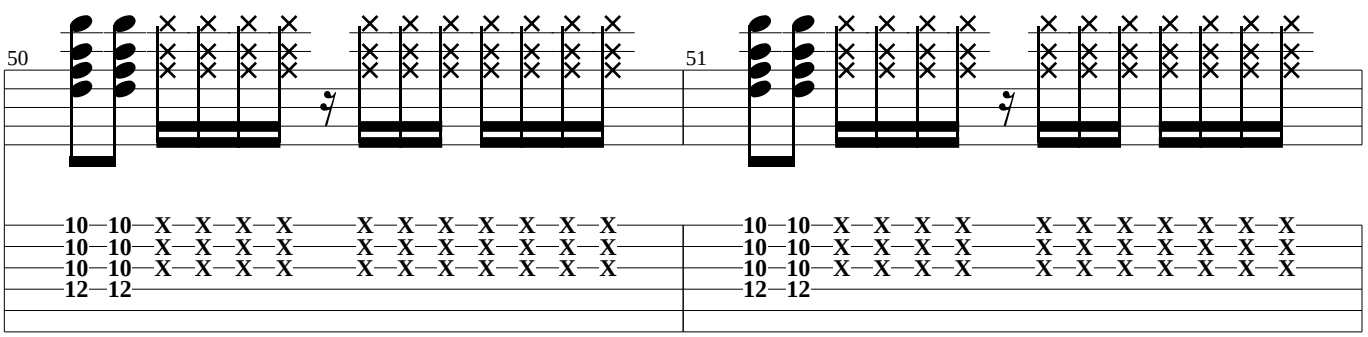
50
51

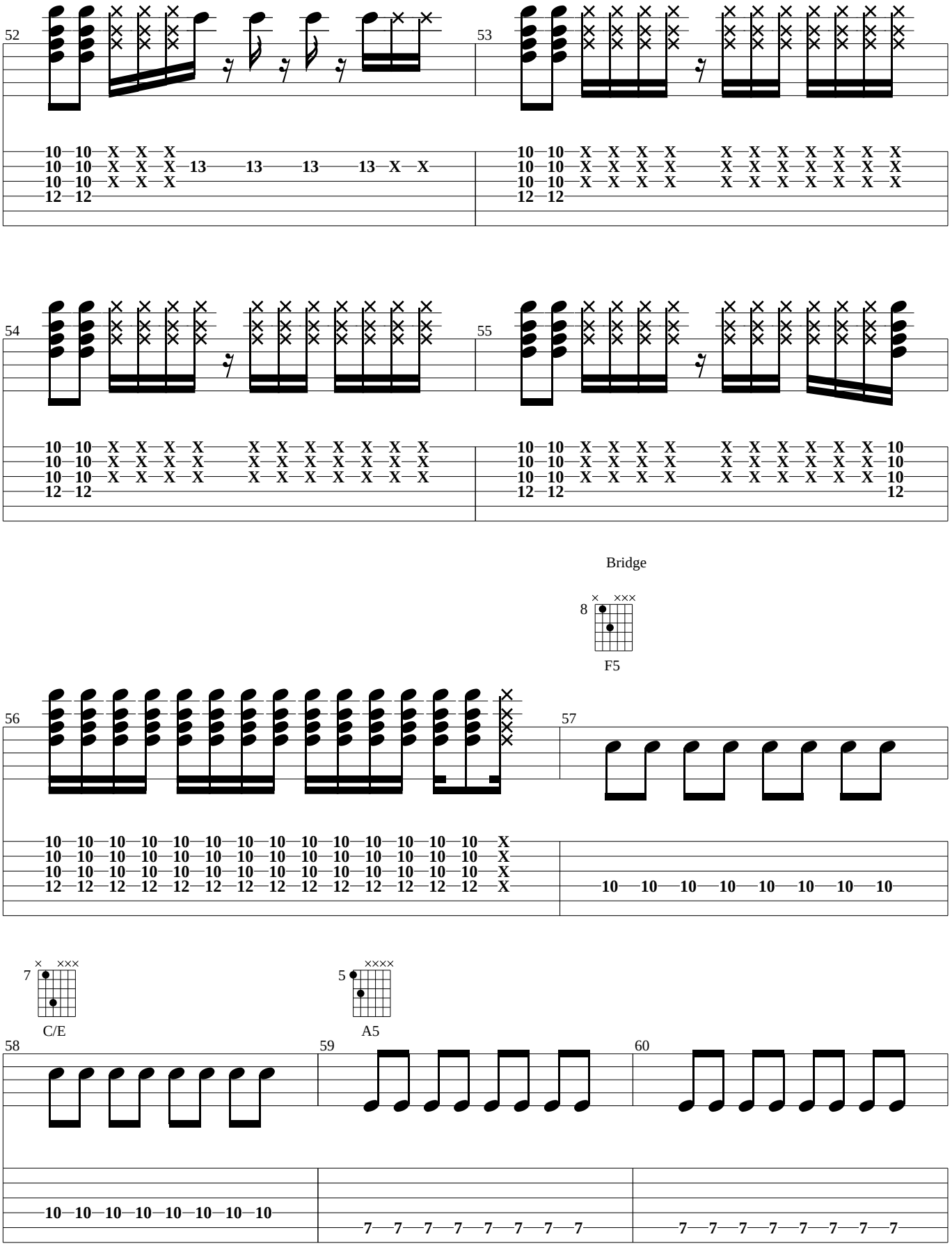
52
53
54
55
Bridge
8
F5
56
57
7
C/E
5
A5
58
59
60

Chorus

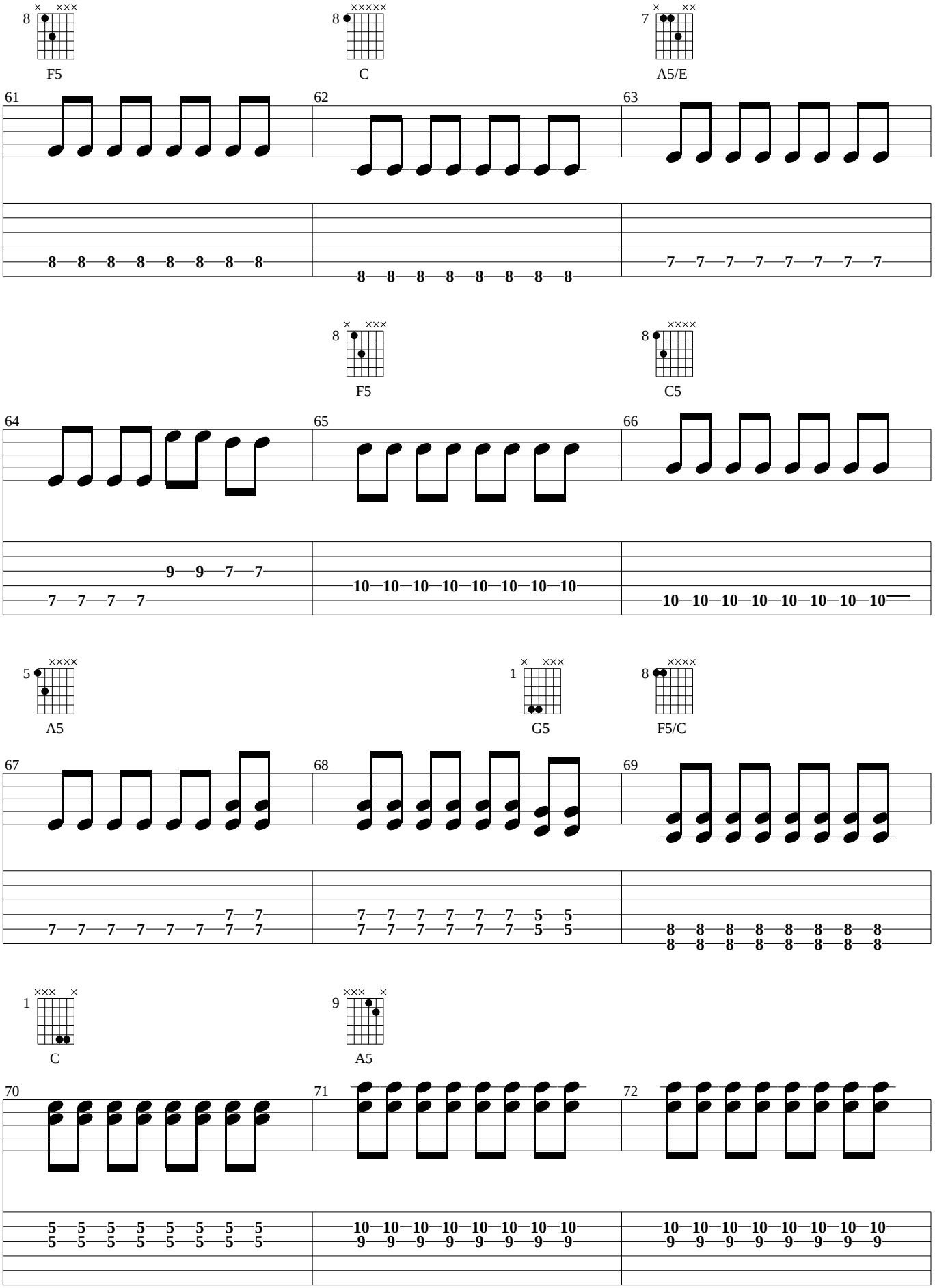
8
F5
8
C
7
A5/E
61
62
63
8 8 8 8 8 8 8 8
8 8 8 8 8 8 8 8
7 7 7 7 7 7 7 7
8
F5
8
C5
64
65
66
9 9 7 7
7 7 7 7
10 10 10 10 10 10 10 10
10 10 10 10 10 10 10 10
5
A5
1
G5
8
F5/C
67
68
69
7 7
7 7 7 7 7 7 7 7
7 7 7 7 7 7 5 5
7 7 7 7 7 7 5 5
8 8 8 8 8 8 8 8
8 8 8 8 8 8 8 8
1
C
9
A5
70
71
72
5 5 5 5 5 5 5 5
5 5 5 5 5 5 5 5
10 10 10 10 10 10 10 10
9 9 9 9 9 9 9 9
10 10 10 10 10 10 10 10
9 9 9 9 9 9 9 9

Interlude

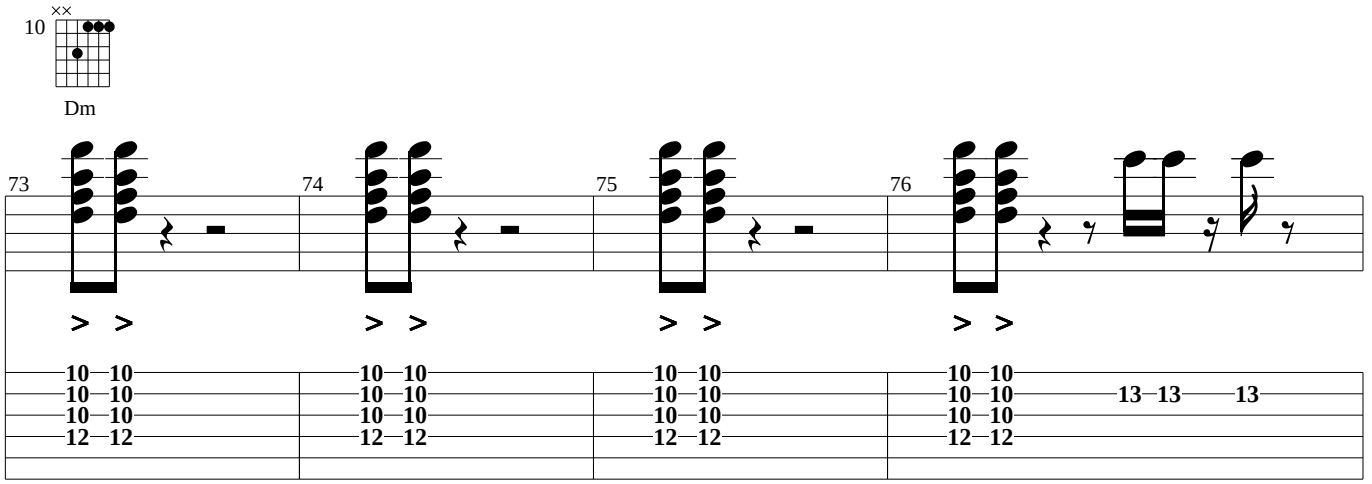

Bridge

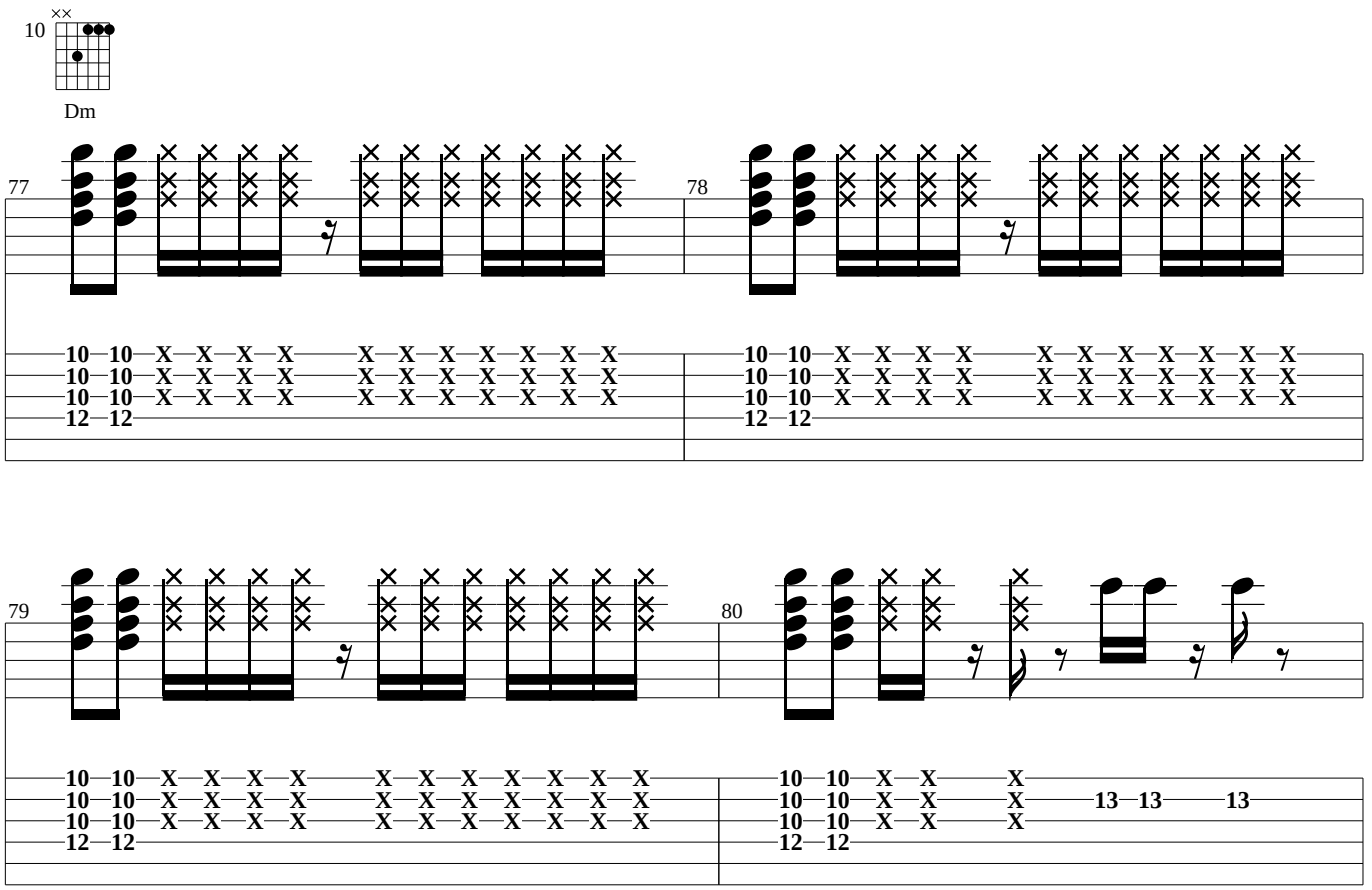

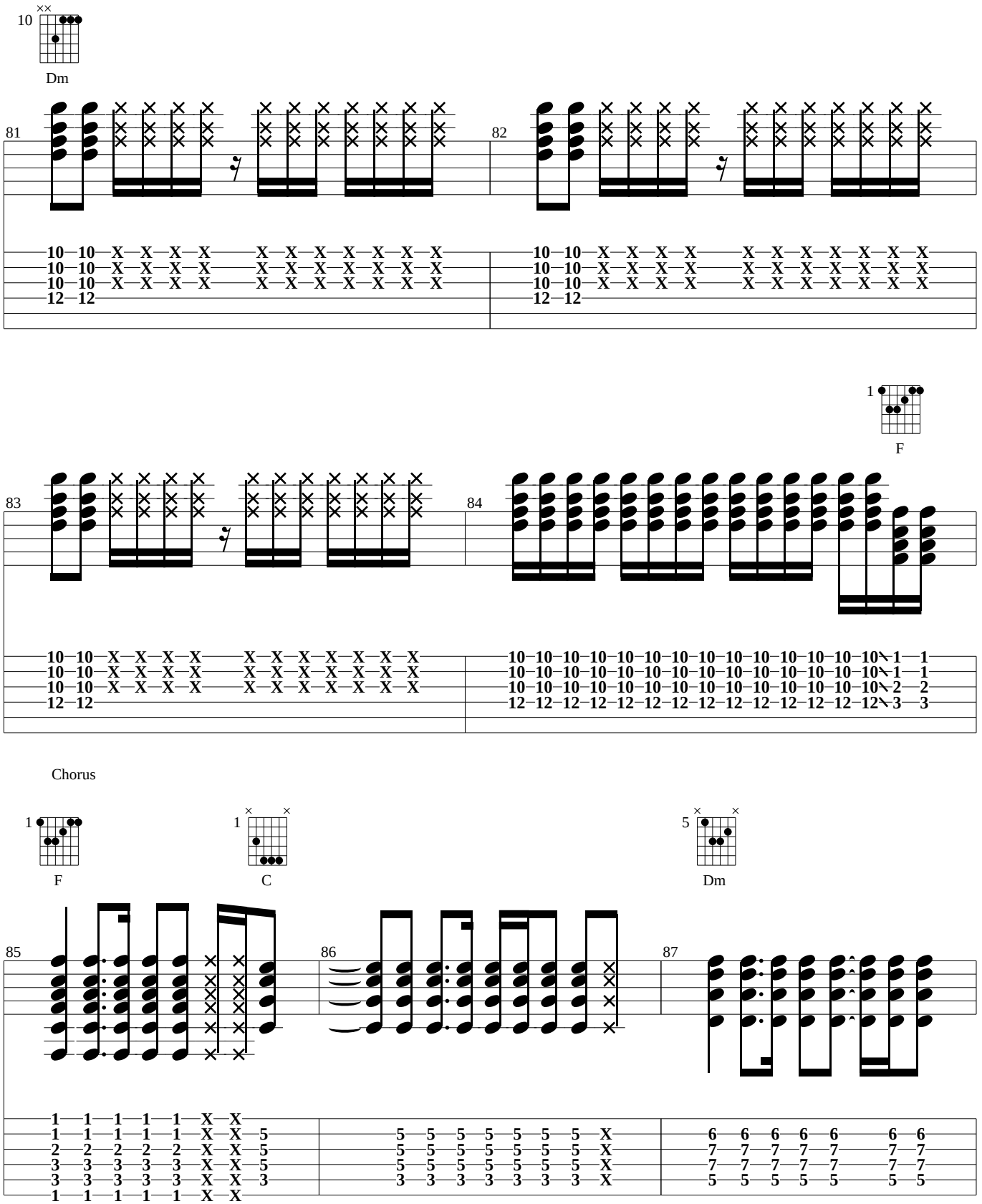
10
Dm
81
82
1
F
83
84
Chorus
1
F
1
C
5
Dm
85
86
87

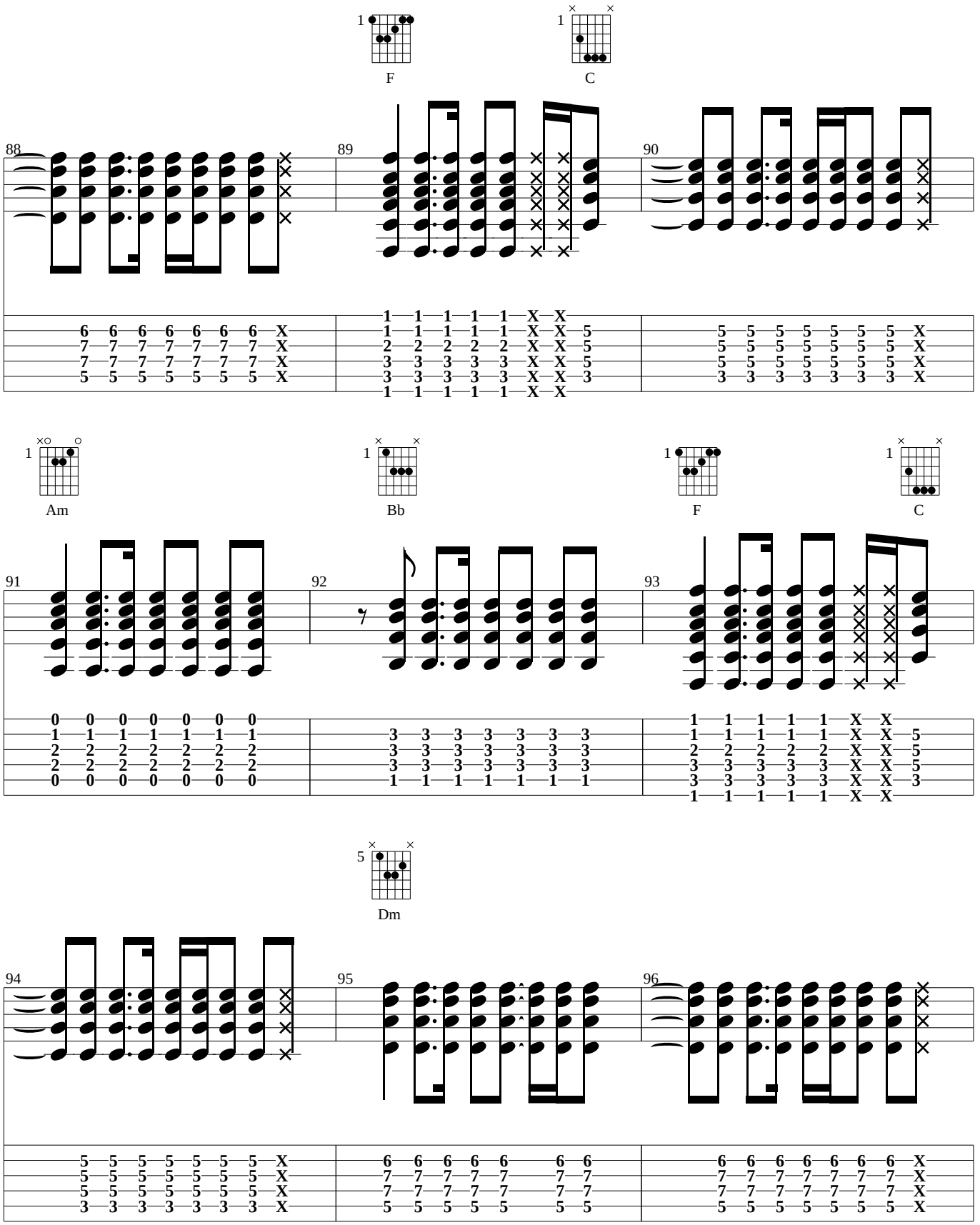
F
C
Am
Bb
F
C
Dm

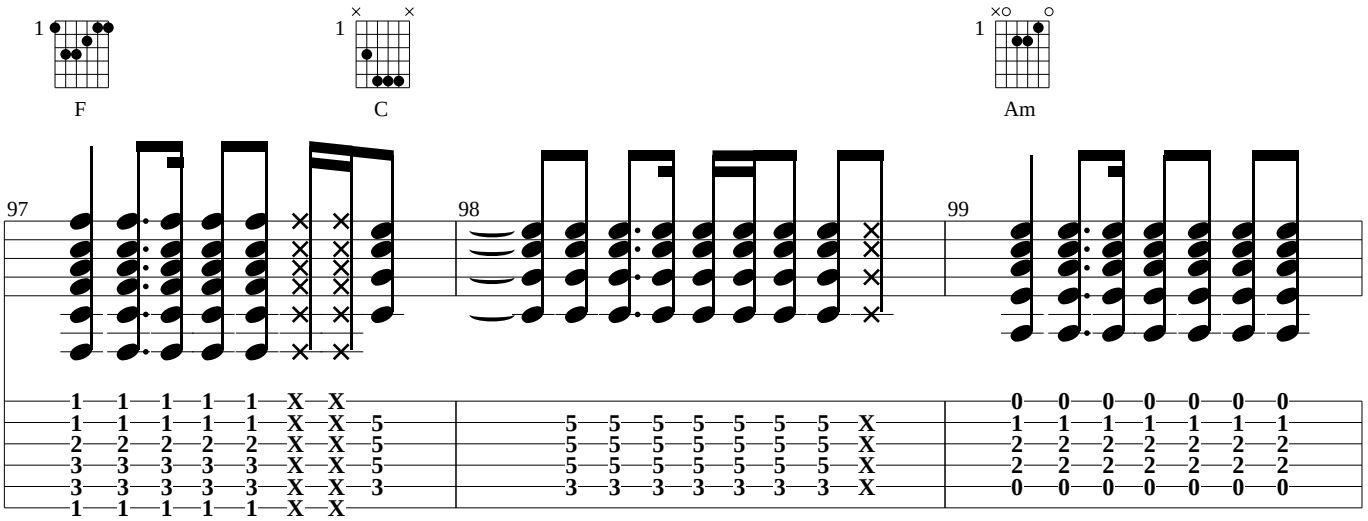

Outro-Chorus

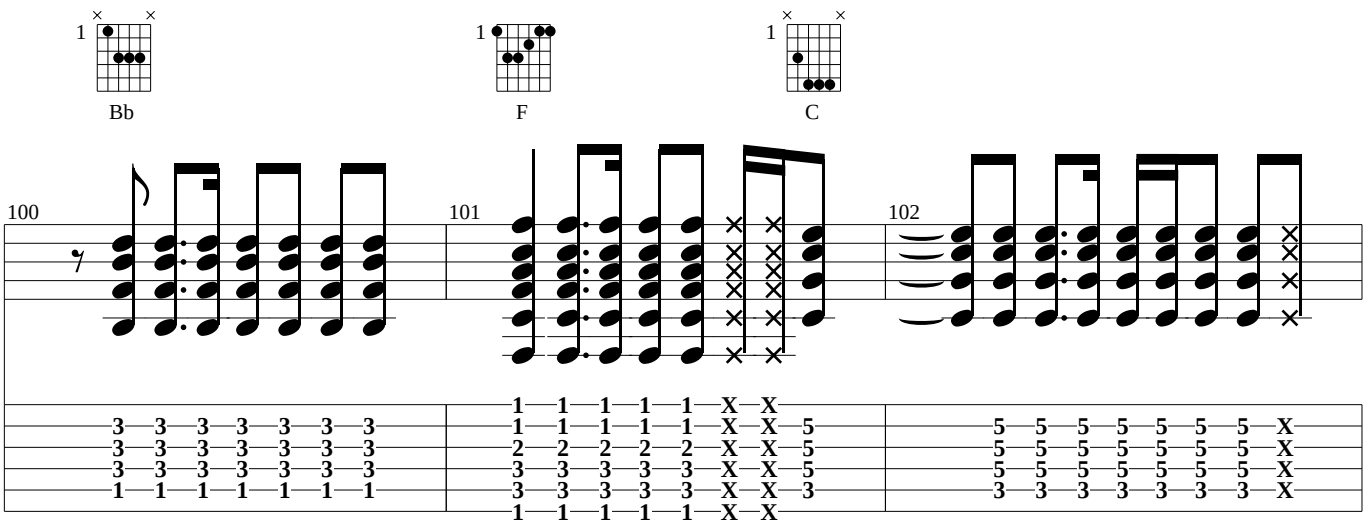

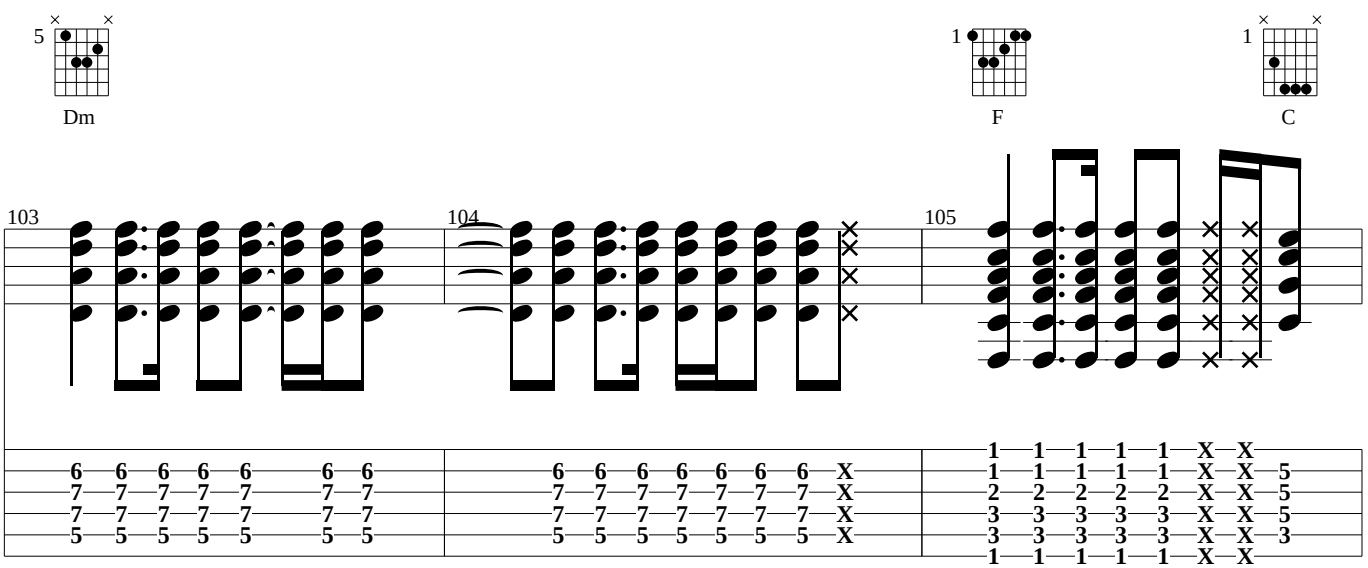

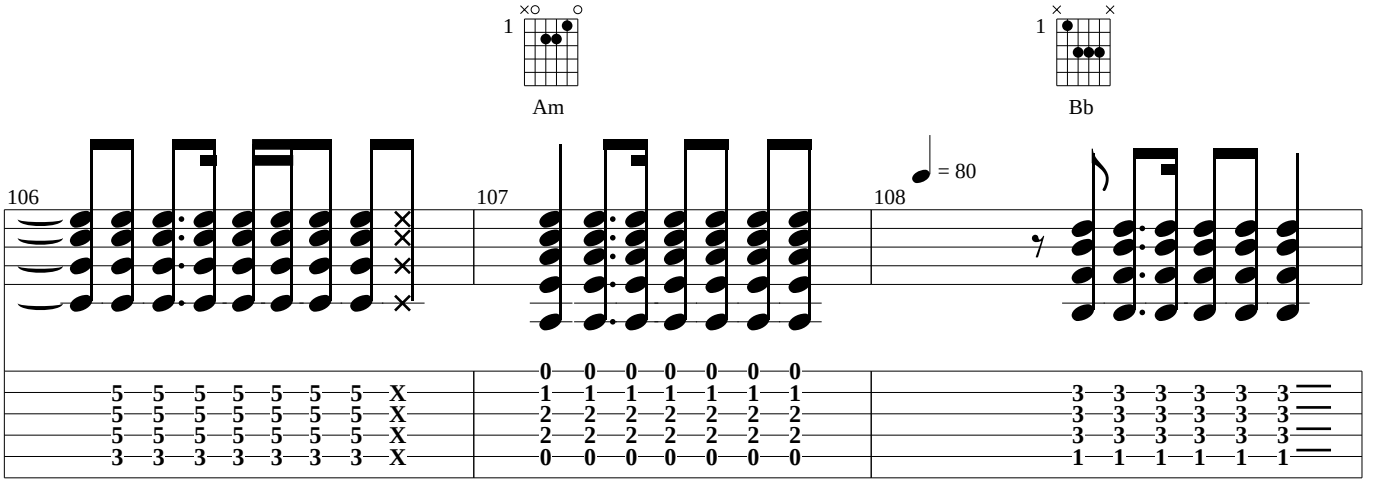
1
Am
1
Bb
106
107
108
= 80
5 5 5 5 5 5 5 X
5 5 5 5 5 5 5 X
5 5 5 5 5 5 5 X
3 3 3 3 3 3 3 X
0 0 0 0 0 0 0
1 1 1 1 1 1 1
2 2 2 2 2 2 2
2 2 2 2 2 2 2
0 0 0 0 0 0 0
3 3 3 3 3 3
3 3 3 3 3 3
3 3 3 3 3 3
1 1 1 1 1 1

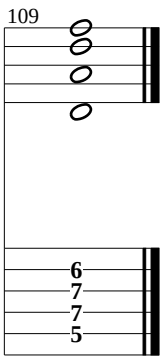
109
6
7
7
5

By the way

(Bass (elec.))

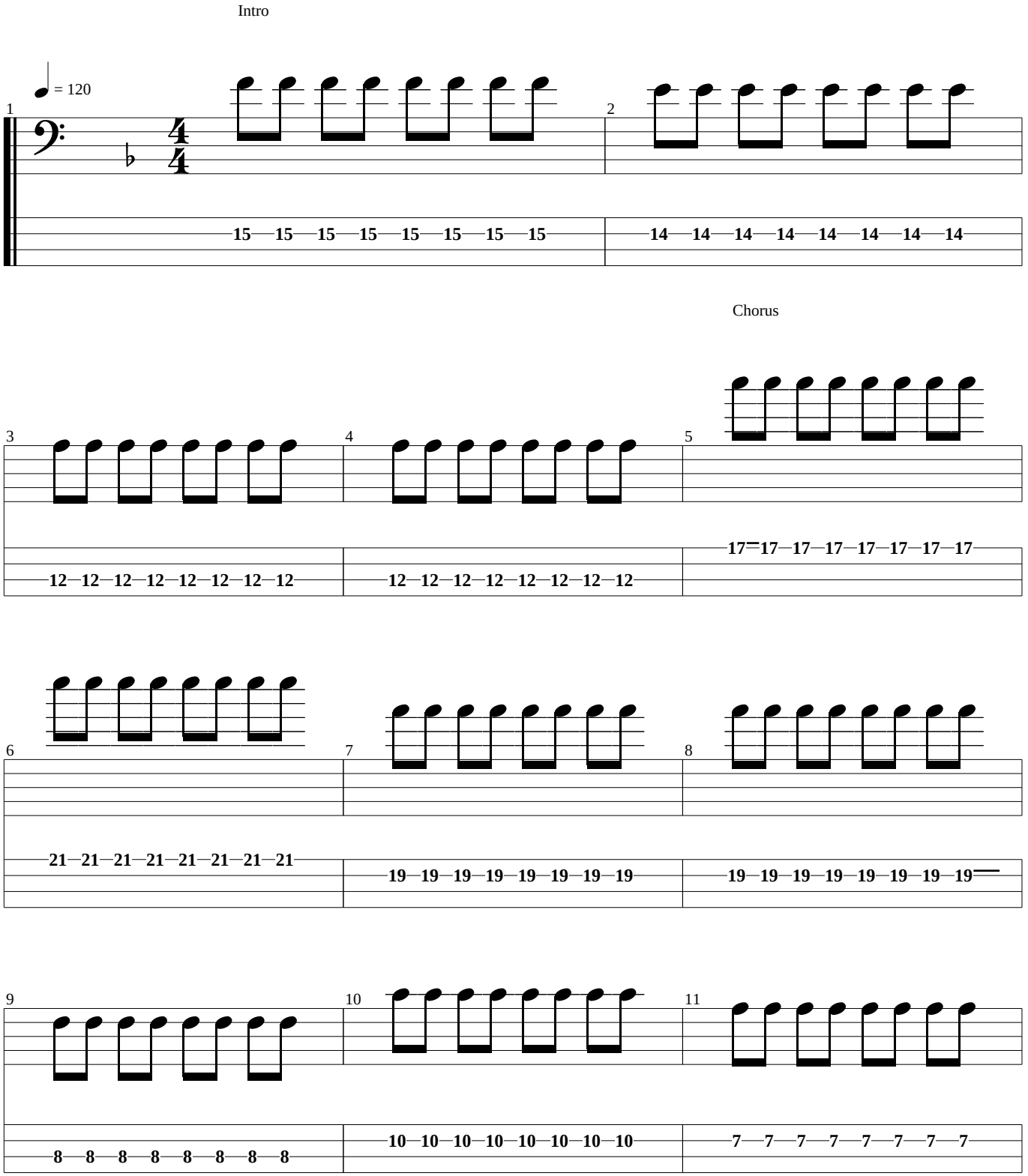

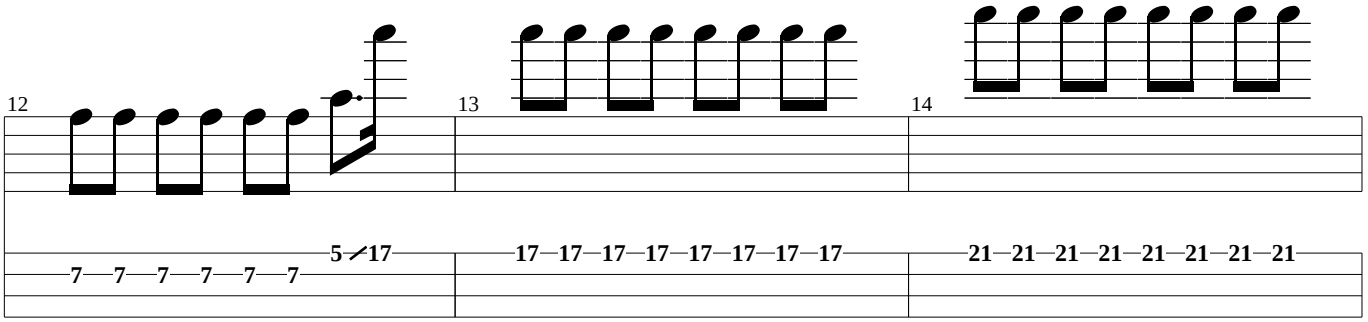
12
13
14
7 7 7 7 7 7 5 17
17 17 17 17 17 17 17 17
21 21 21 21 21 21 21 21

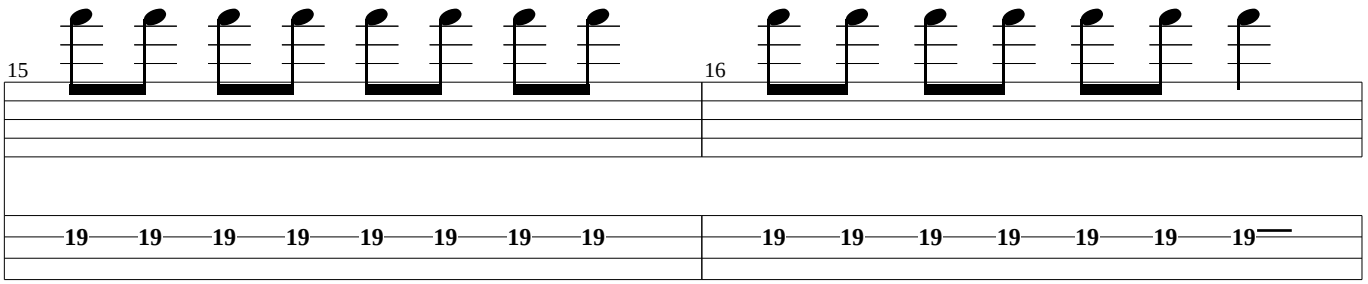
15
16
19 19 19 19 19 19 19 19
19 19 19 19 19 19 19

Interlude

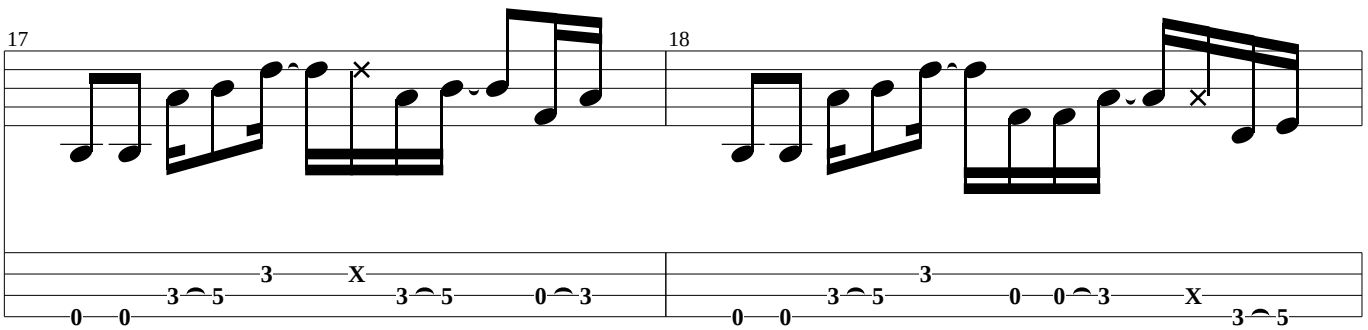
17
18
0 0 3 5 3 X 3 5 0 3
0 0 3 5 3 0 0 3 X 3 5

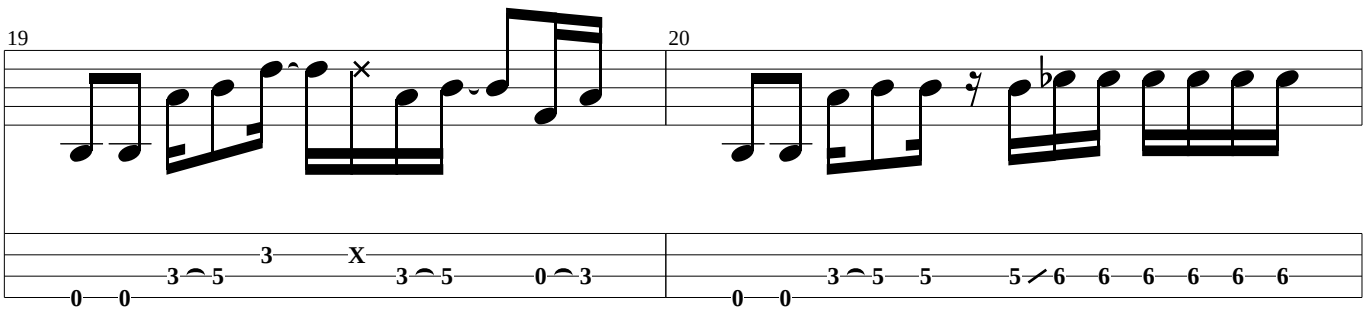
19
20
0 0 3 5 3 X 3 5 0 3
0 0 3 5 5 5 6 6 6 6 6 6

Verse

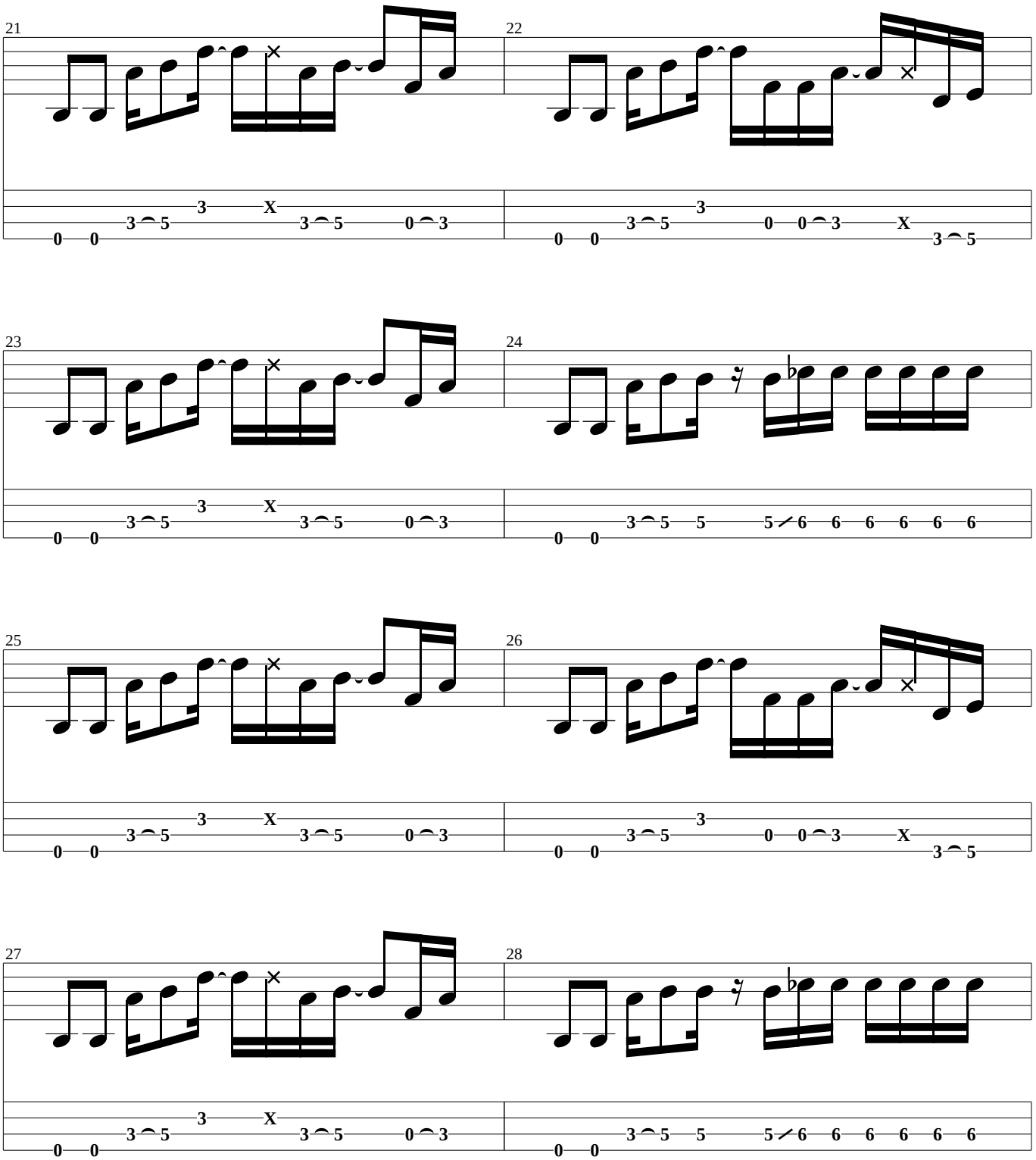

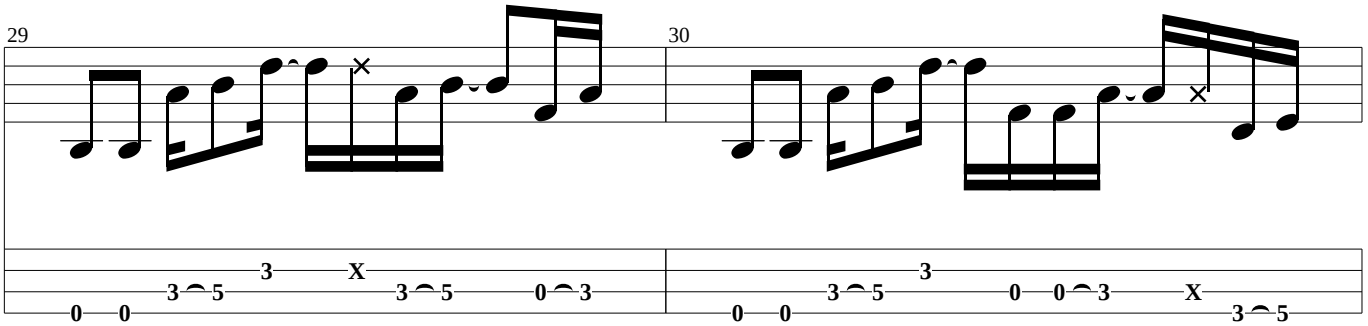

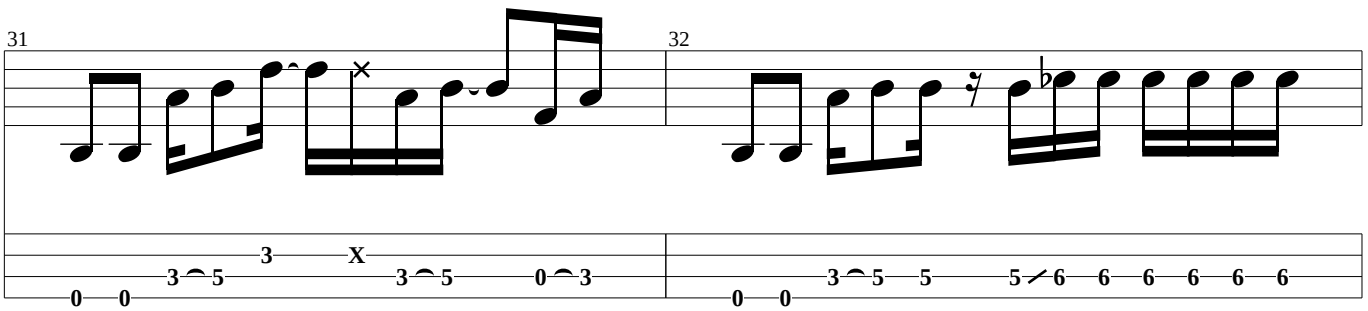

Chorus

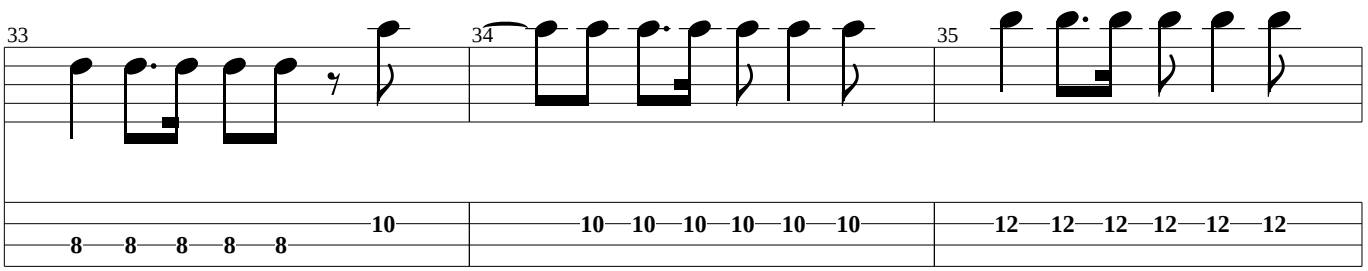

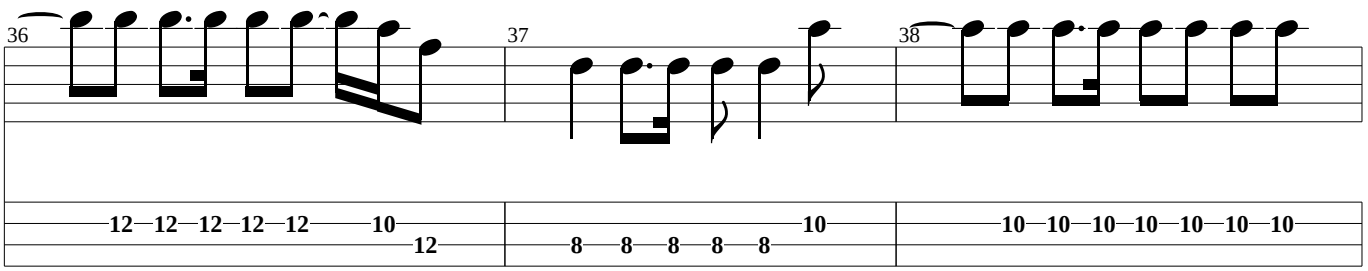

Interlude

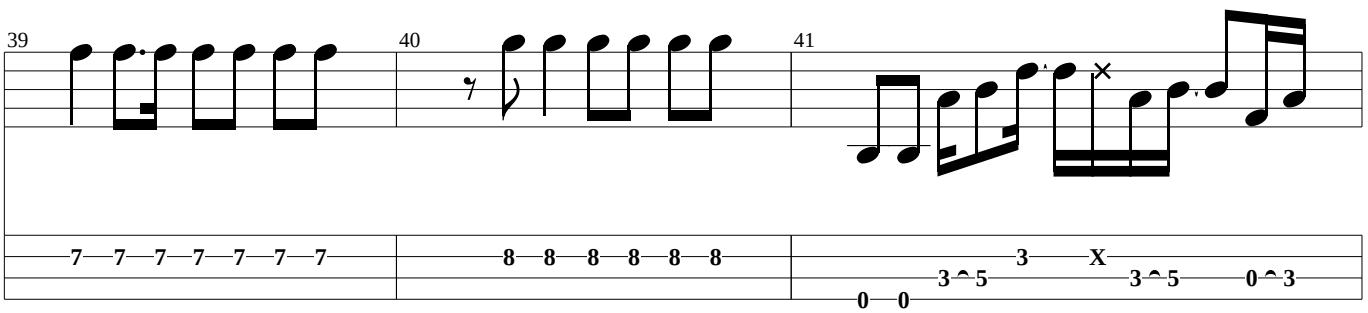

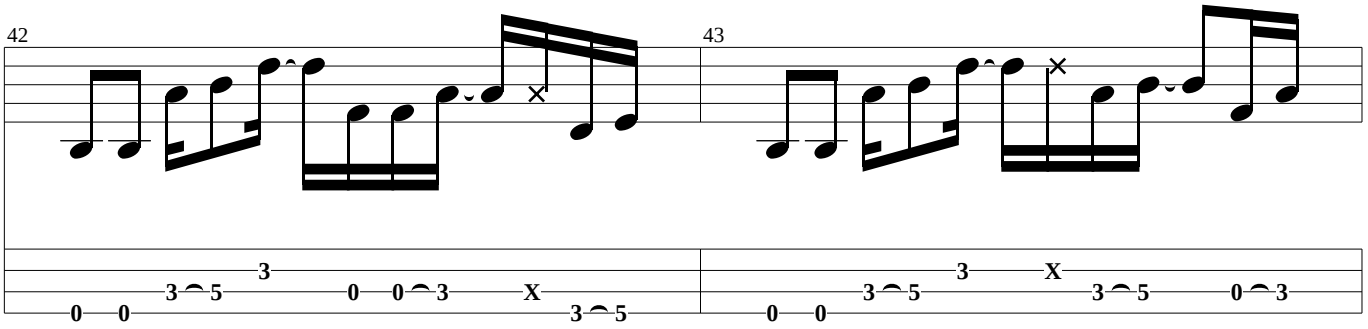
42
43
0 0 3 5 3 0 0 3 X 3 5
0 0 3 5 3 X 3 5 0 3

Verse

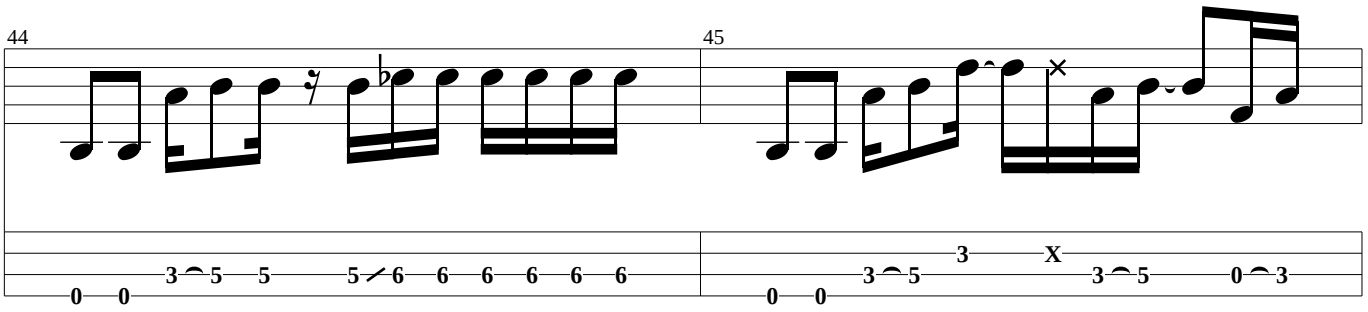
44
45
0 0 3 5 5 5 6 6 6 6 6 6
0 0 3 5 3 X 3 5 0 3

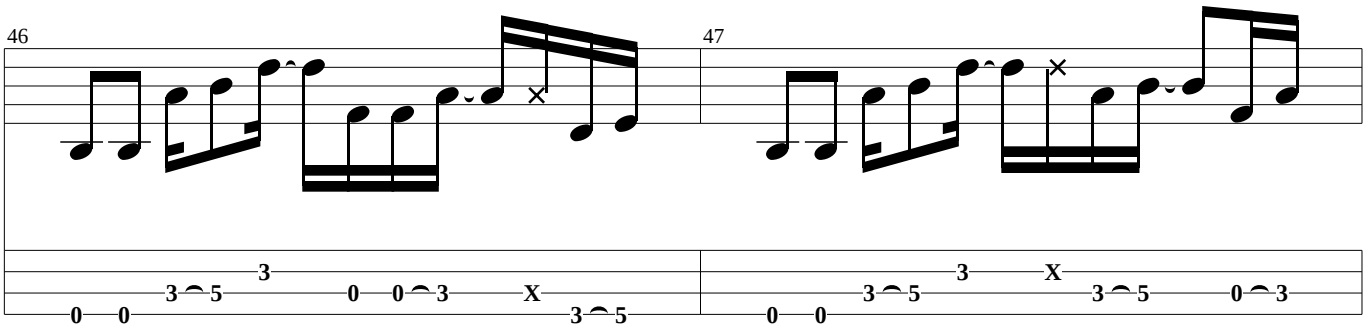
46
47
0 0 3 5 3 0 0 3 X 3 5
0 0 3 5 3 X 3 5 0 3

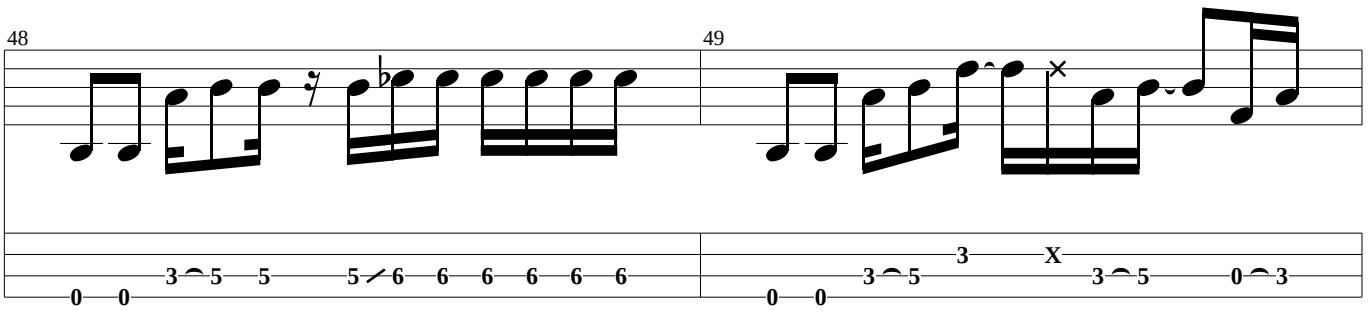
48
49
0 0 3 5 5 5 6 6 6 6 6 6
0 0 3 5 3 X 3 5 0 3

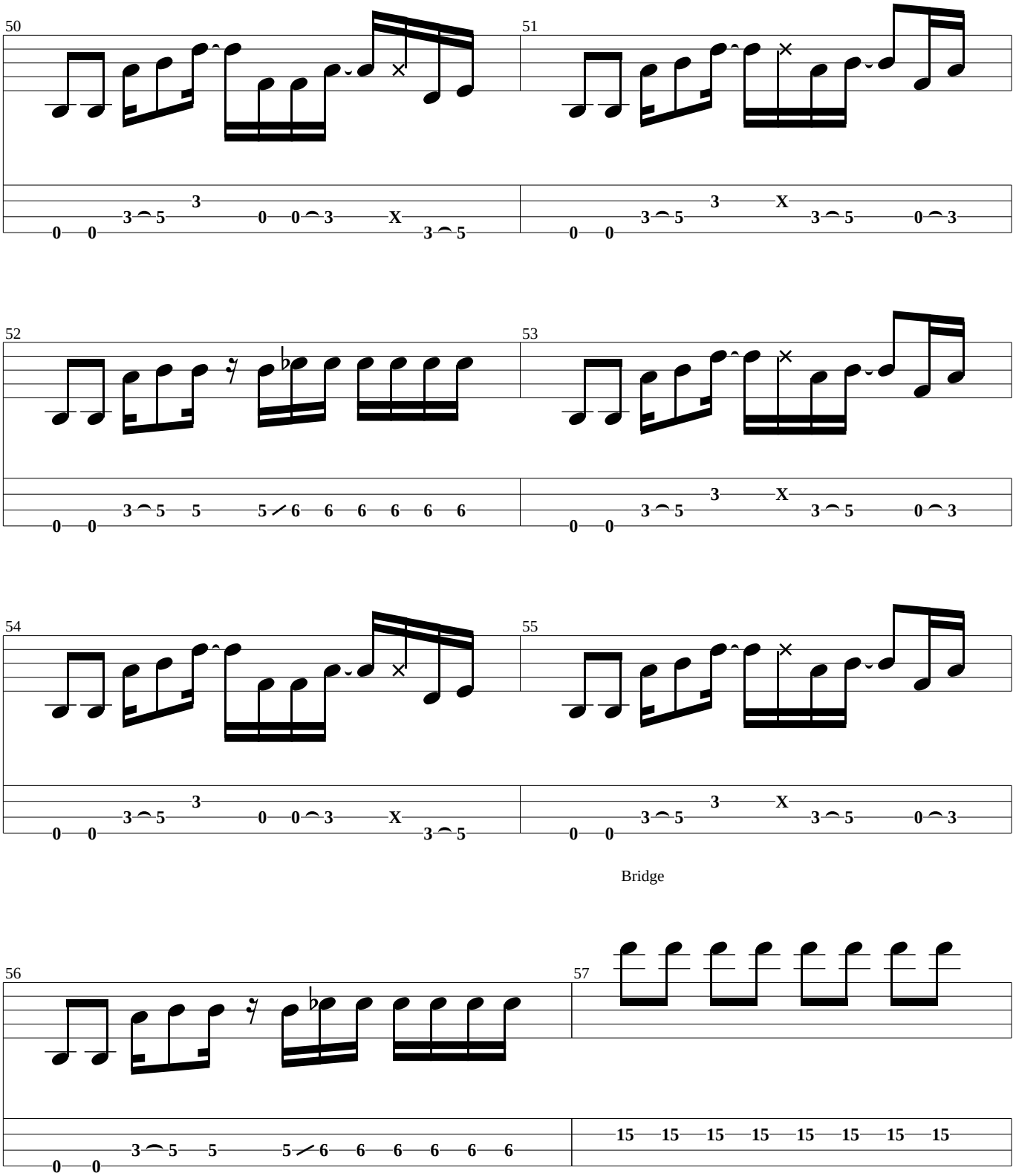
50
51
52
53
54
55
Bridge
56
57

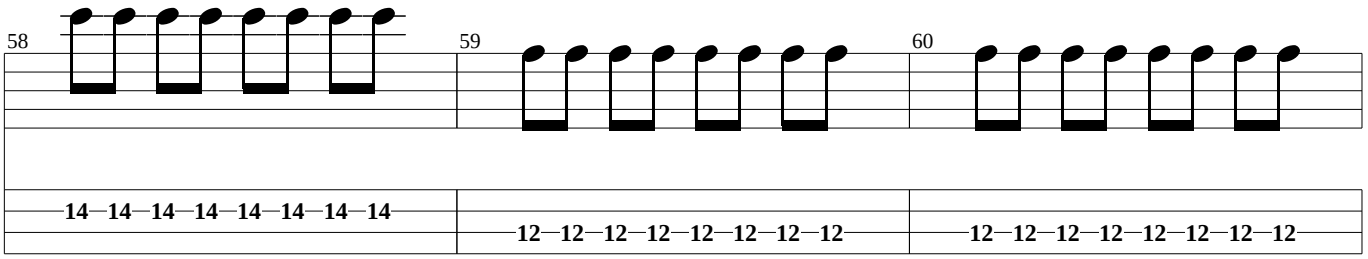
58
59
60
14 14 14 14 14 14 14 14
12 12 12 12 12 12 12 12
12 12 12 12 12 12 12 12

Chorus

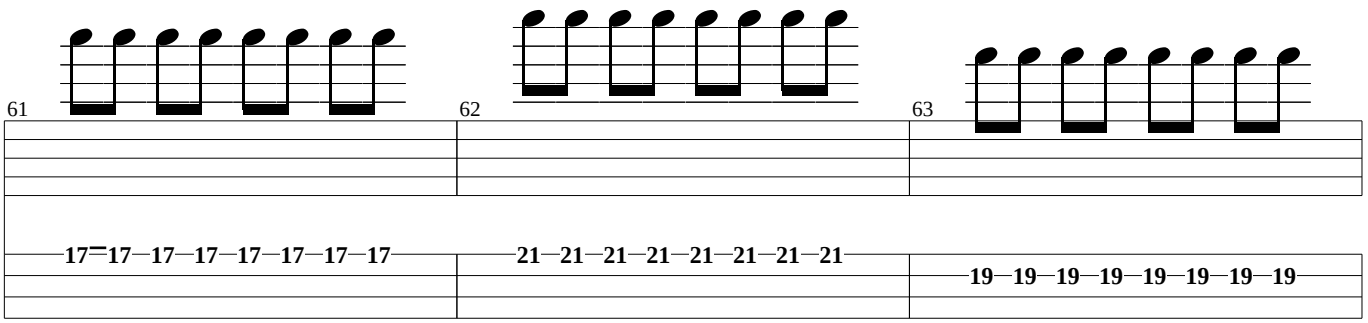
61
62
63
17 17 17 17 17 17 17 17
21 21 21 21 21 21 21 21
19 19 19 19 19 19 19 19

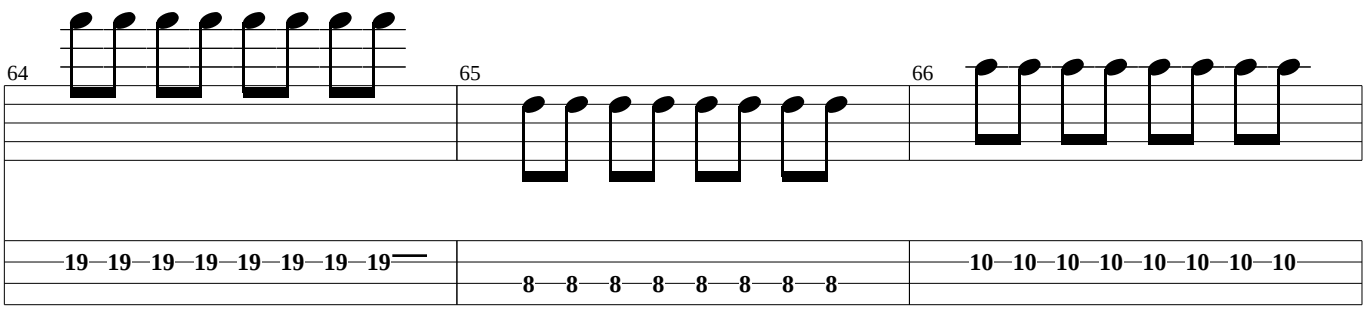
64
65
66
19 19 19 19 19 19 19 19
8 8 8 8 8 8 8 8
10 10 10 10 10 10 10 10

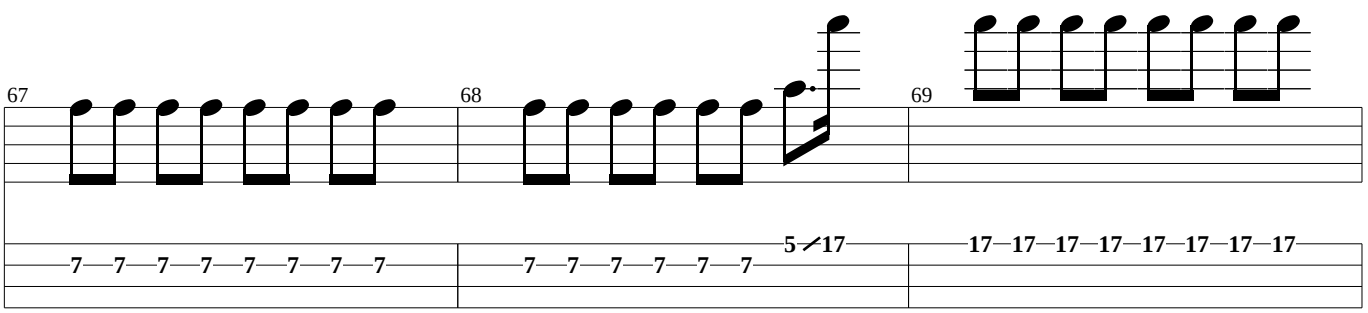
67
68
69
7 7 7 7 7 7 7 7
7 7 7 7 7 7
5 17
17 17 17 17 17 17 17 17

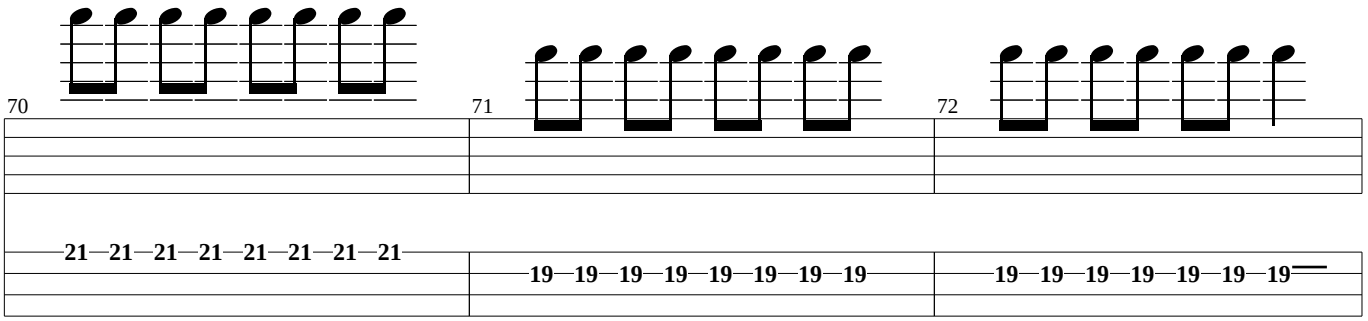

Interlude

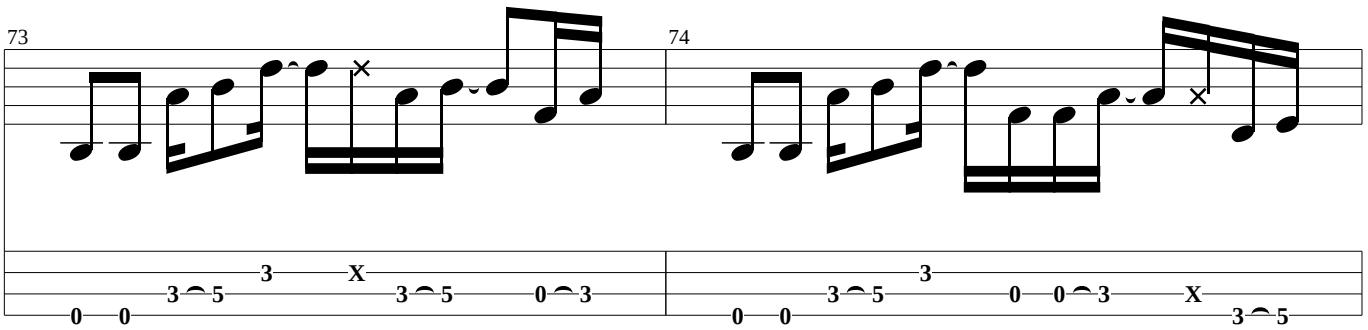

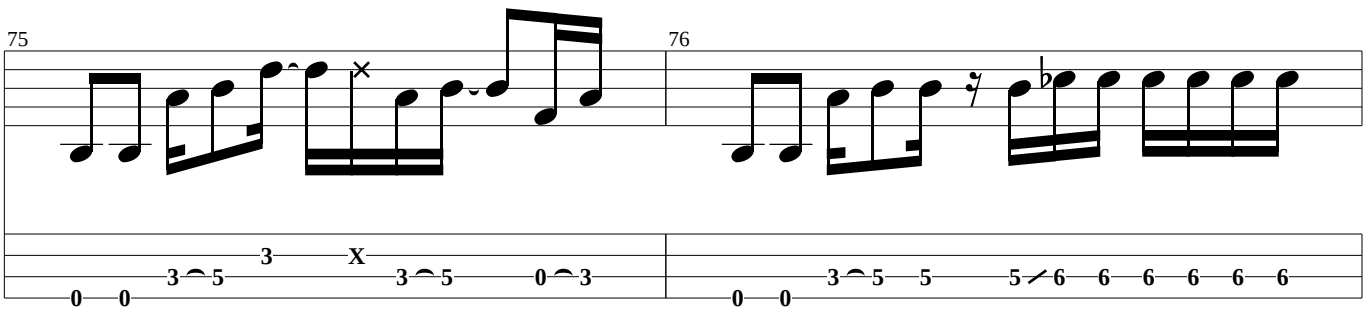

Bridge

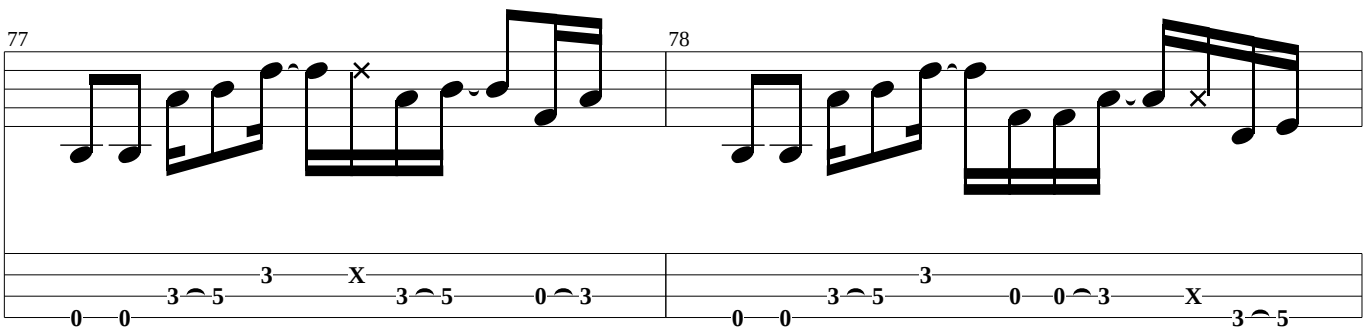

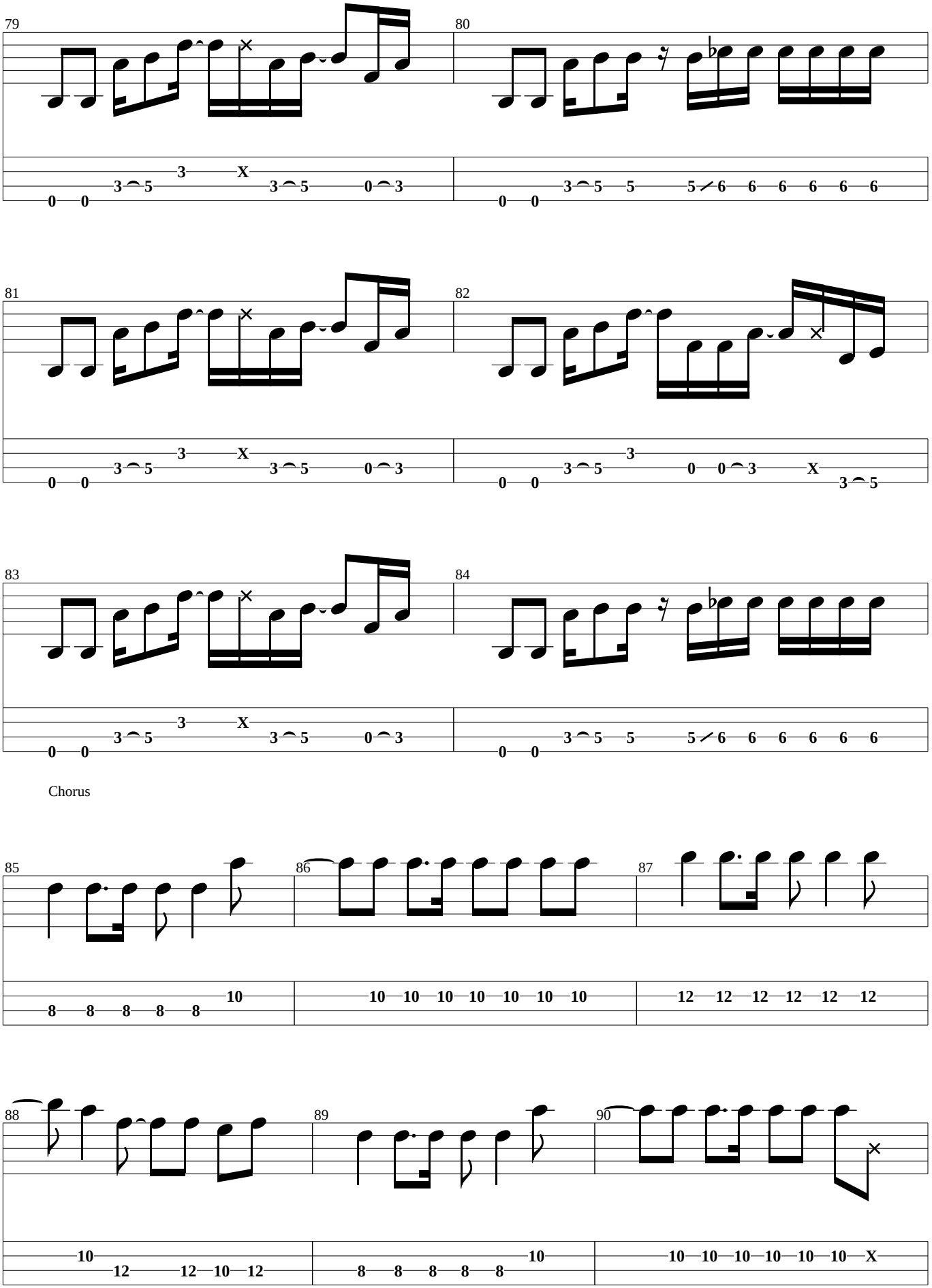
79
80
81
82
83
84
Chorus
85
86
87
88
89
90

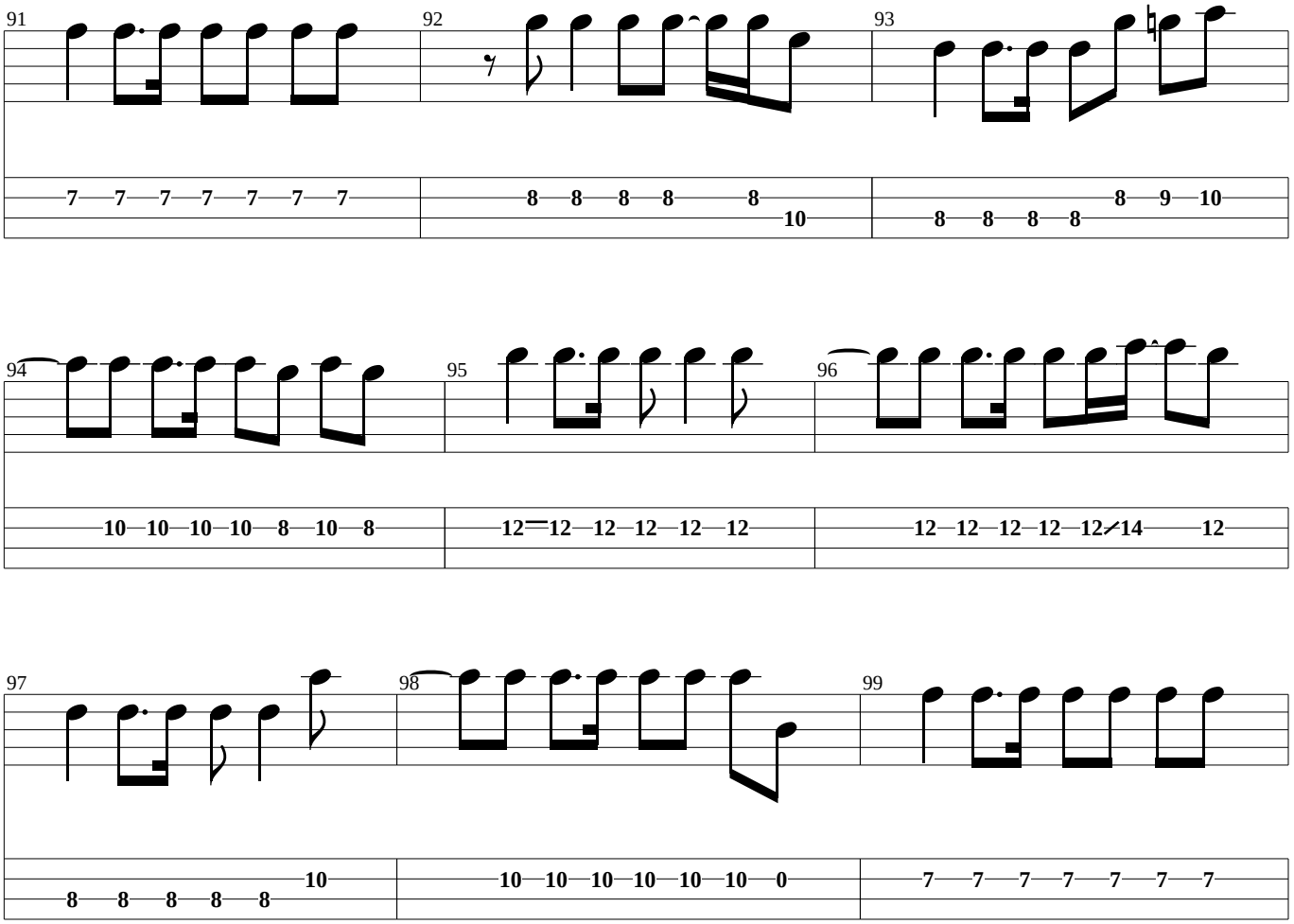

Outro-Chorus

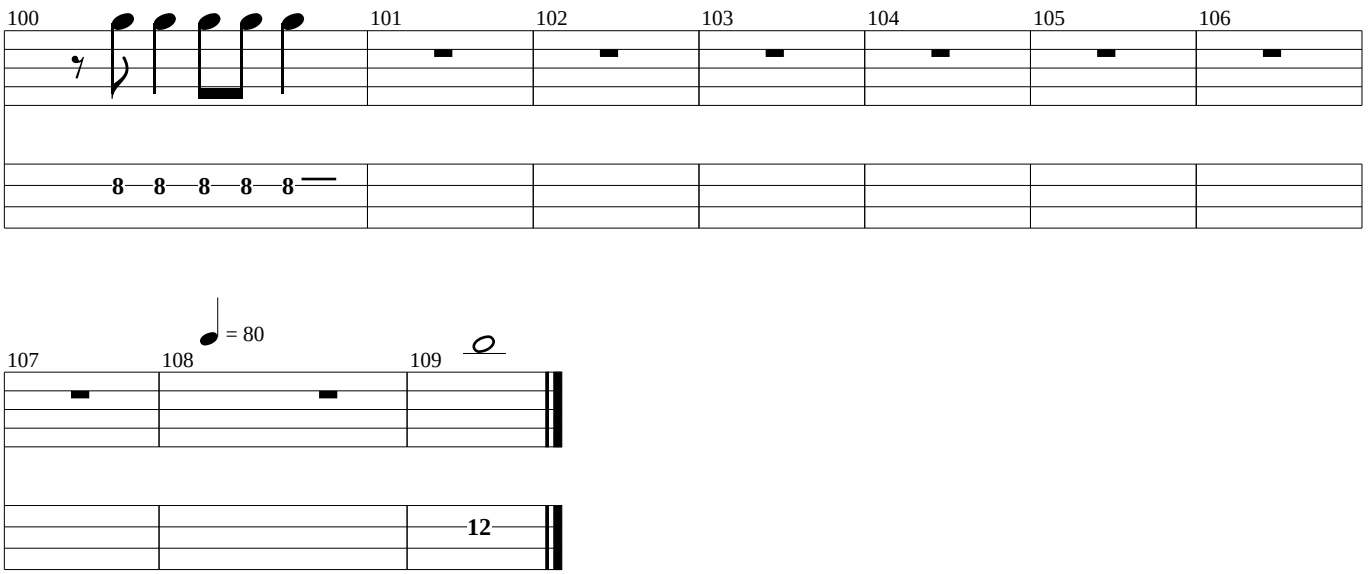

By the way

(Drums)

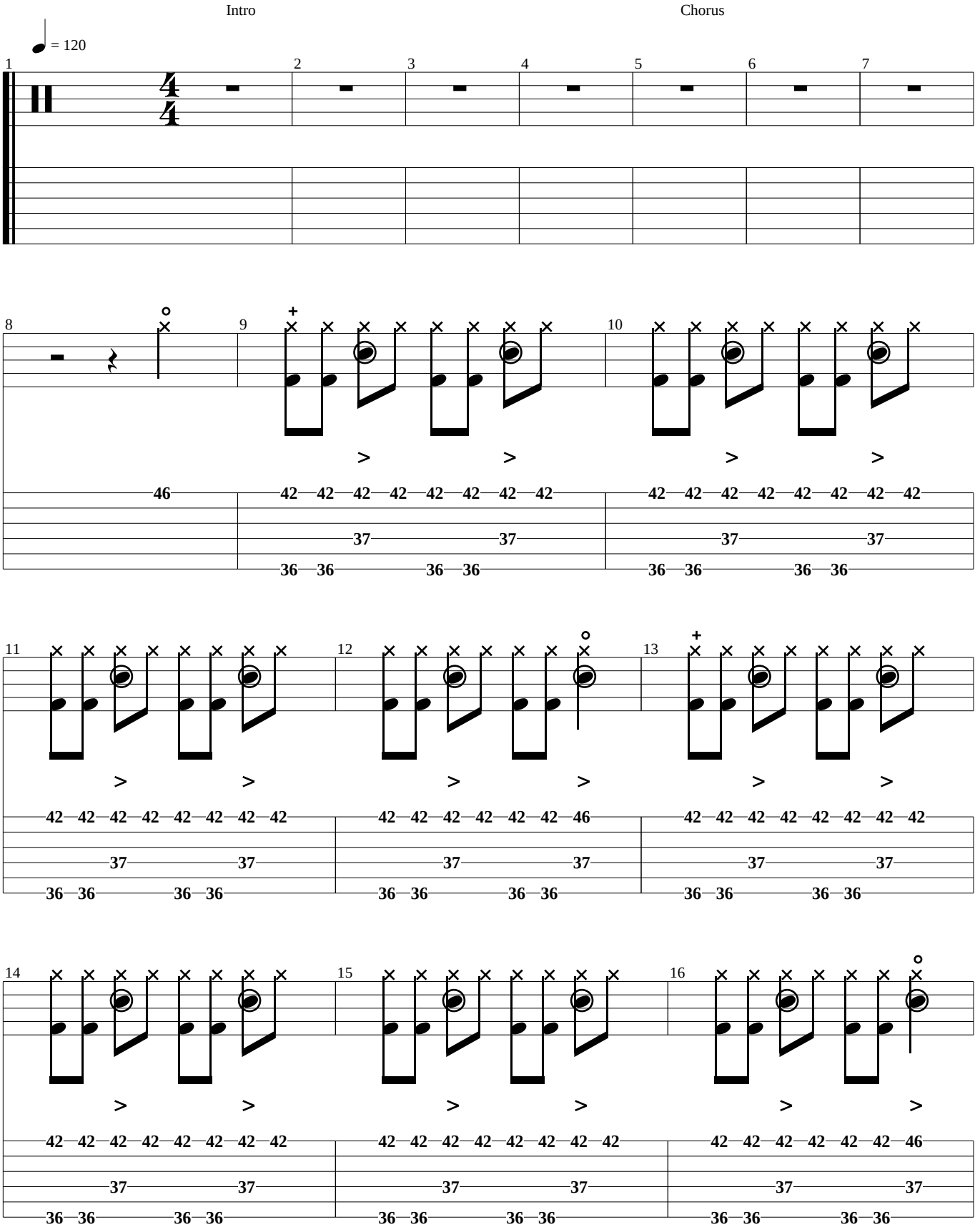

Interlude

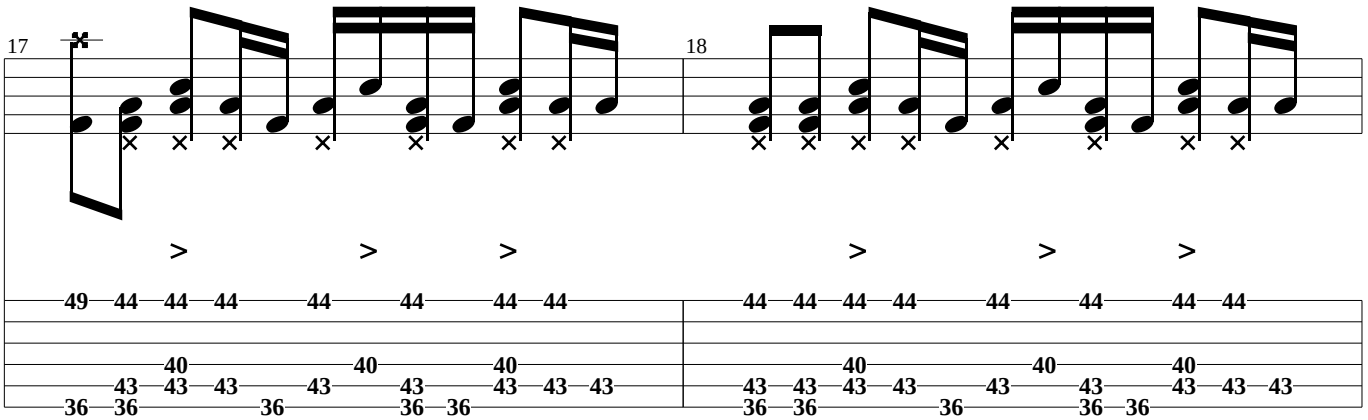

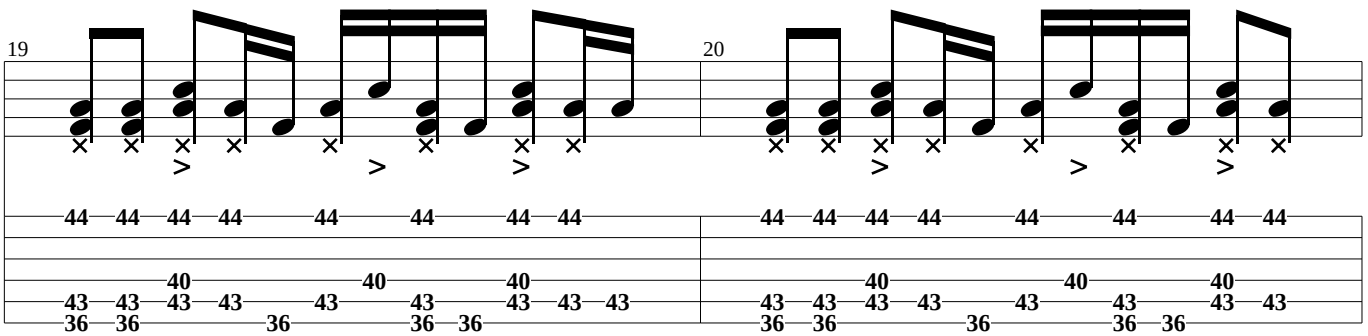

Verse

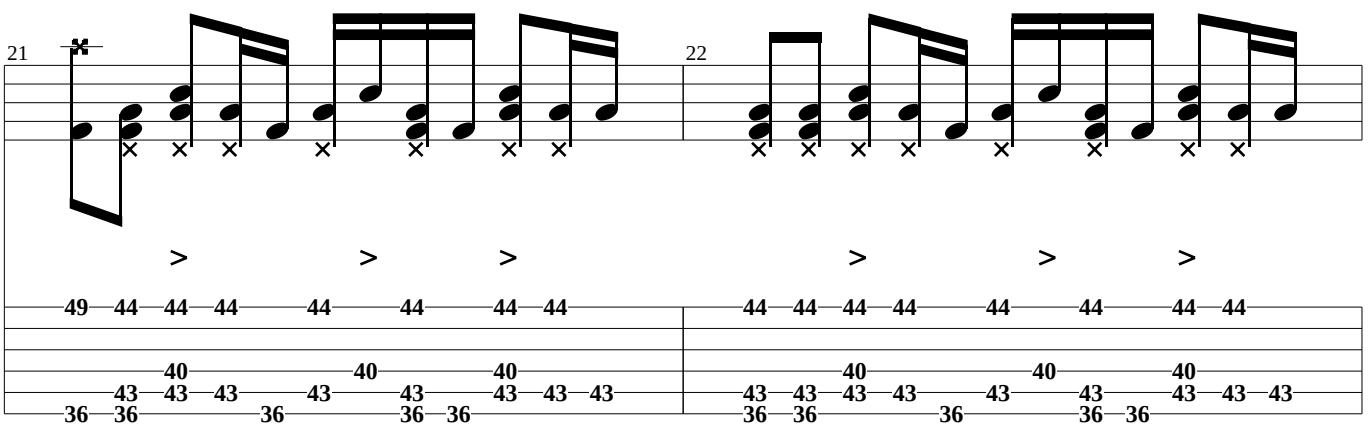

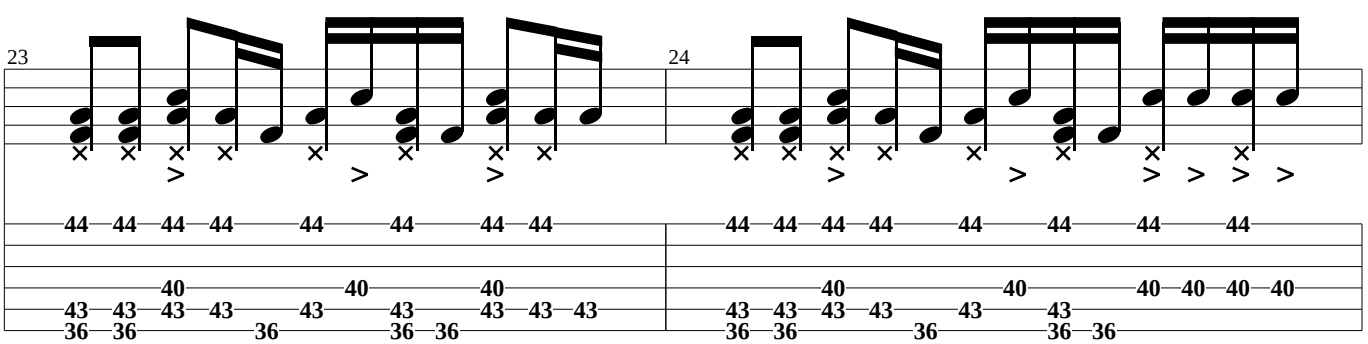

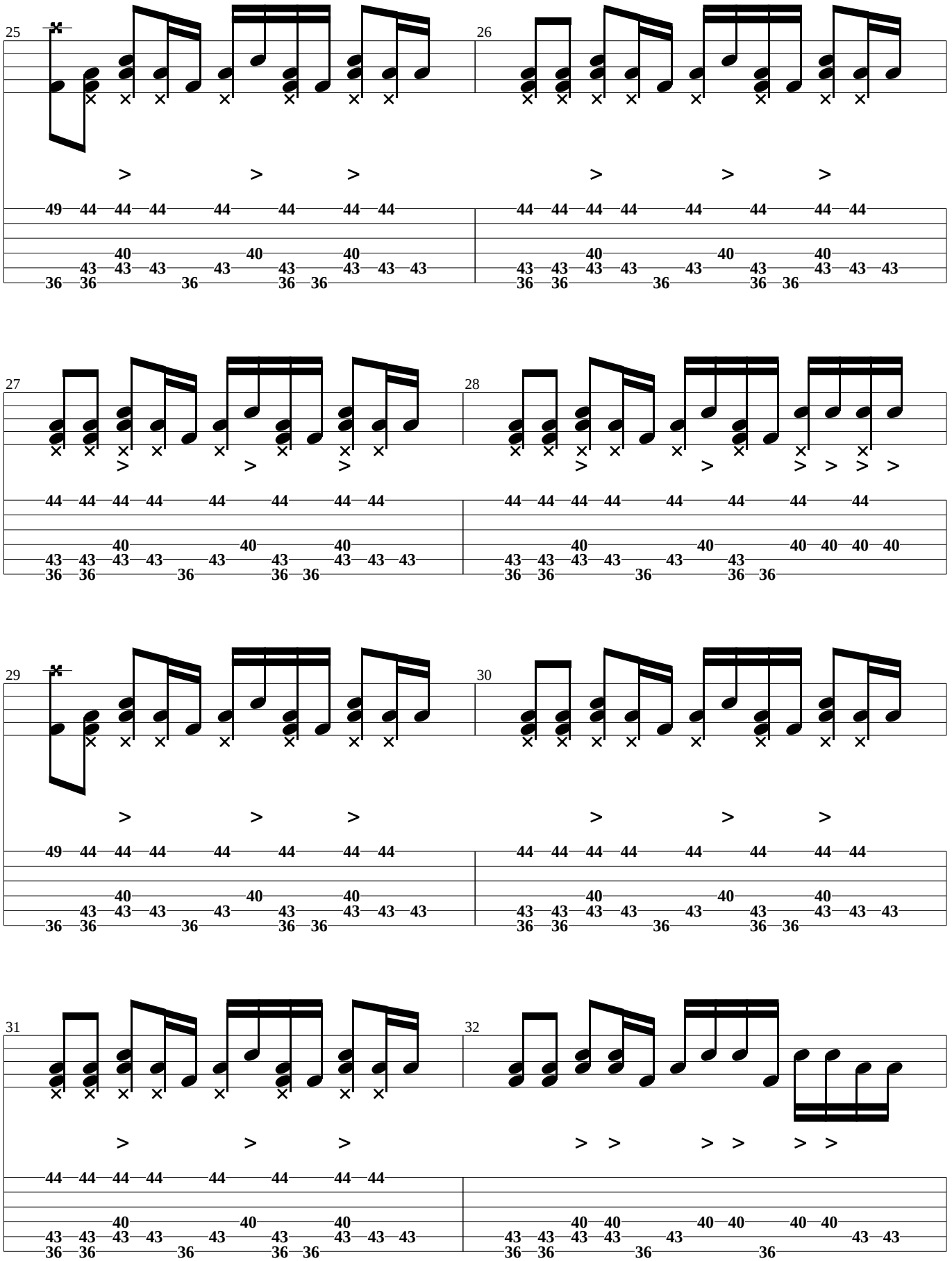
25
26
27
28
29
30
31
32

Chorus

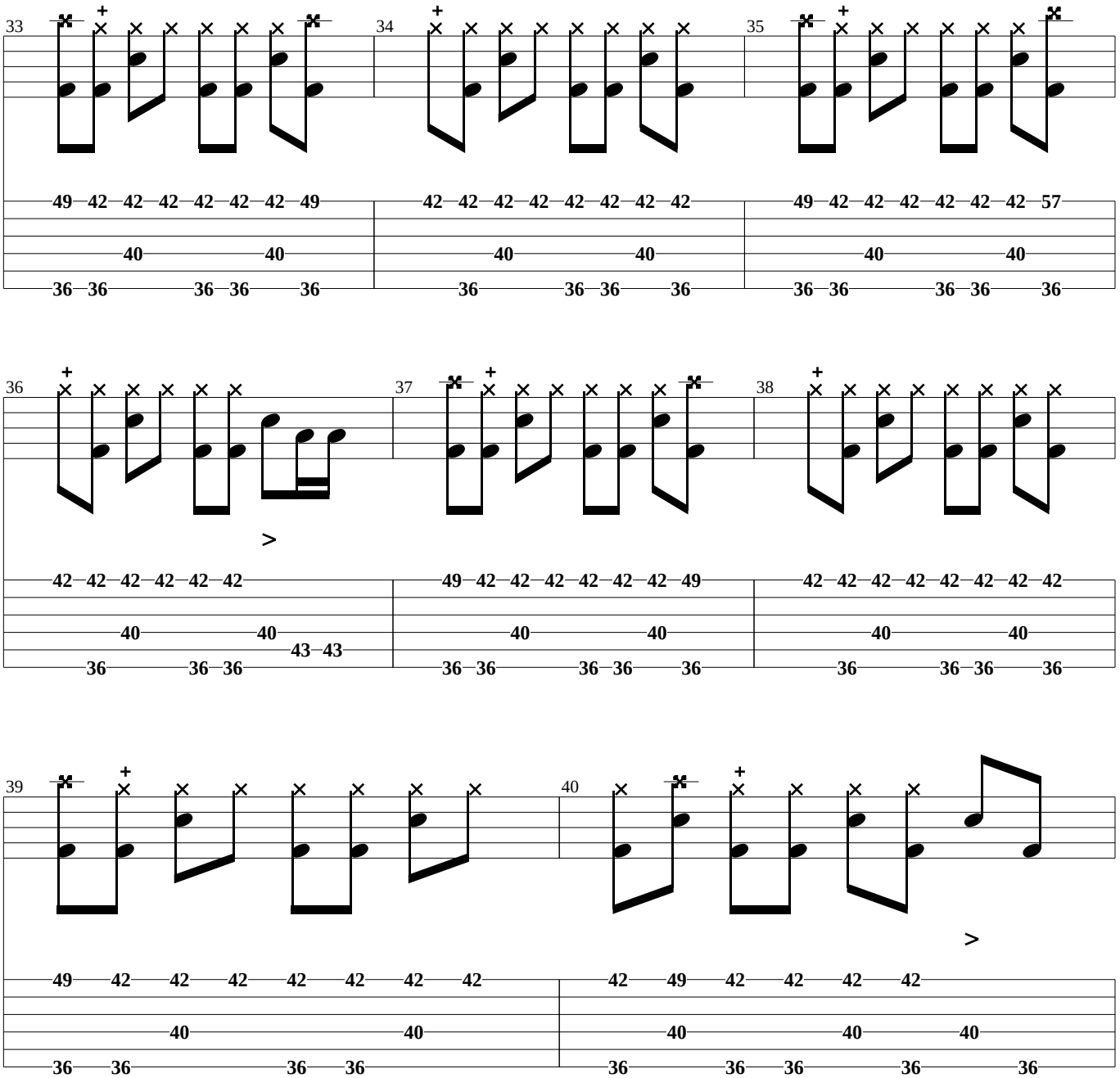

Interlude

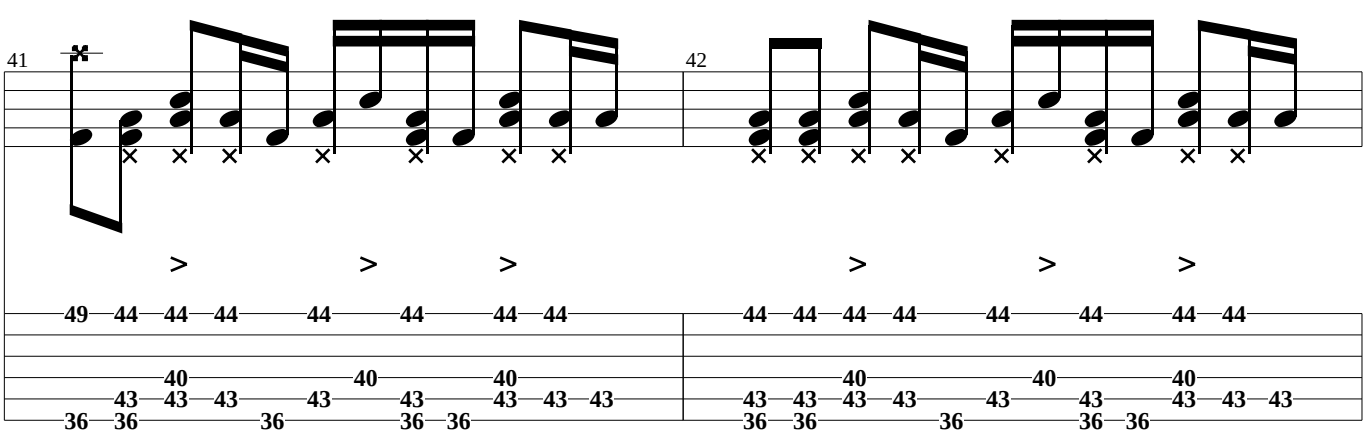

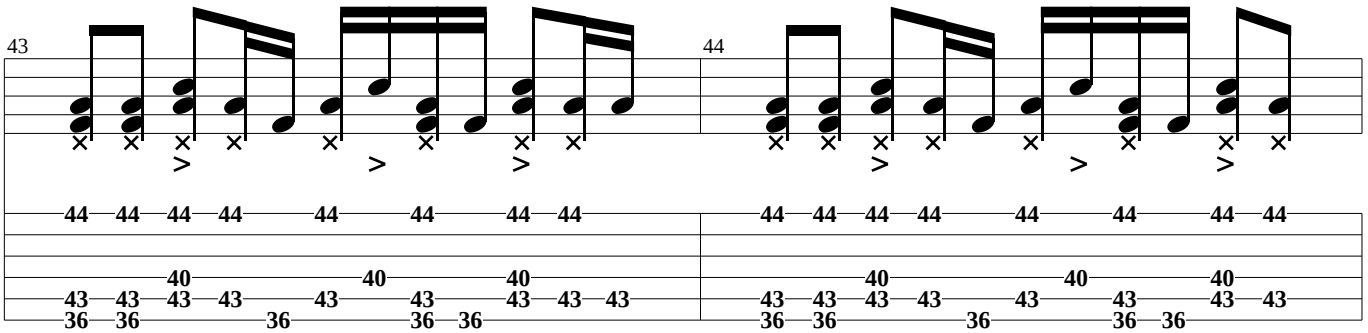

Verse

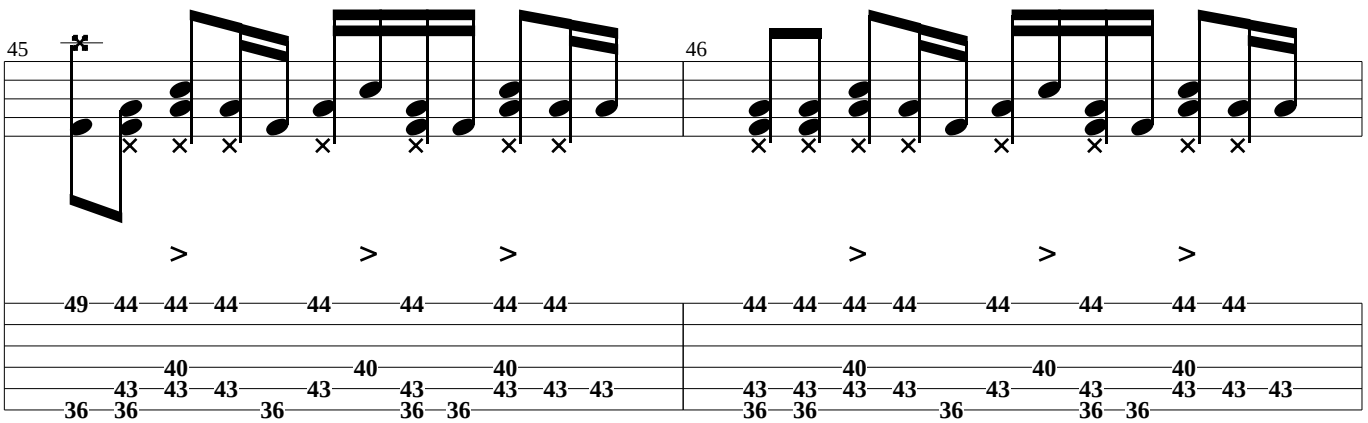

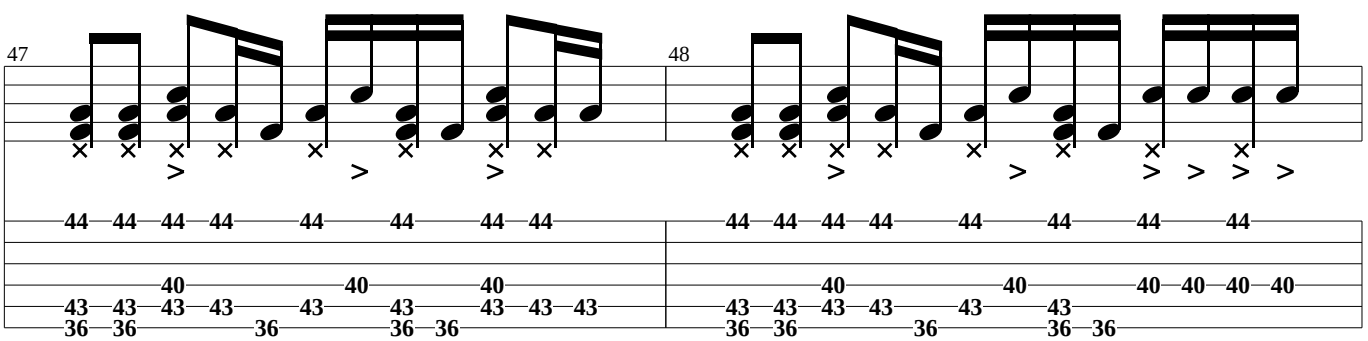

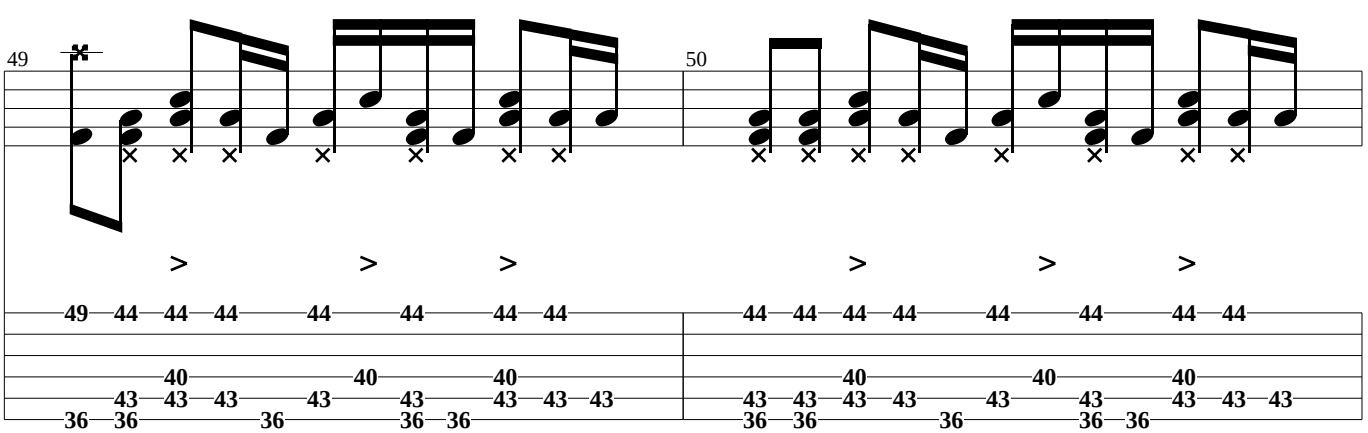

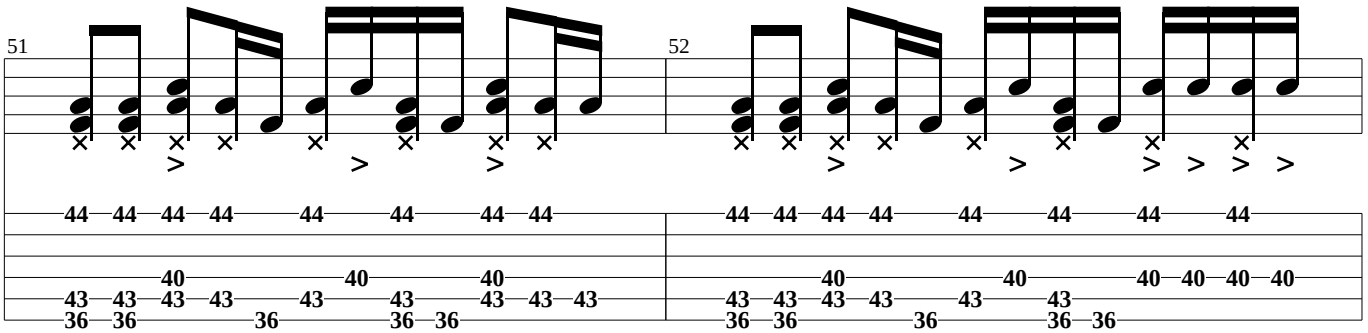

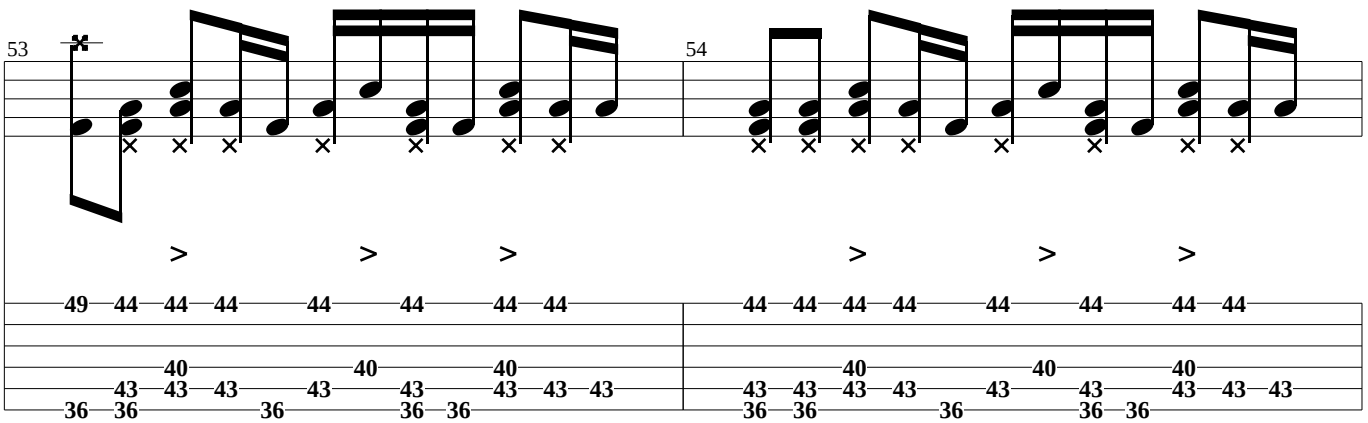

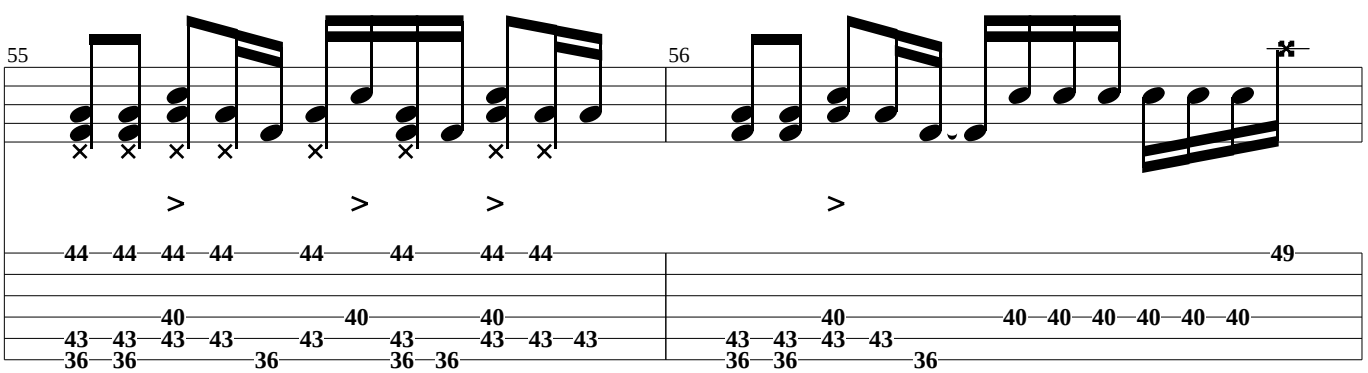

Bridge

Chorus

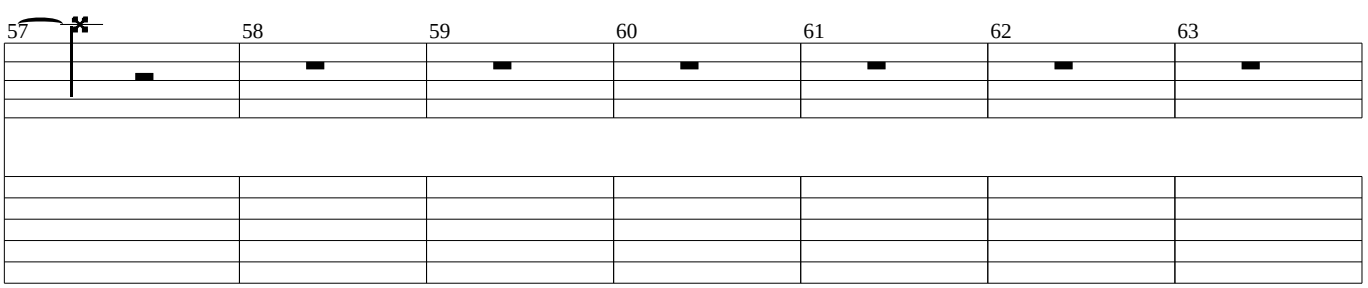

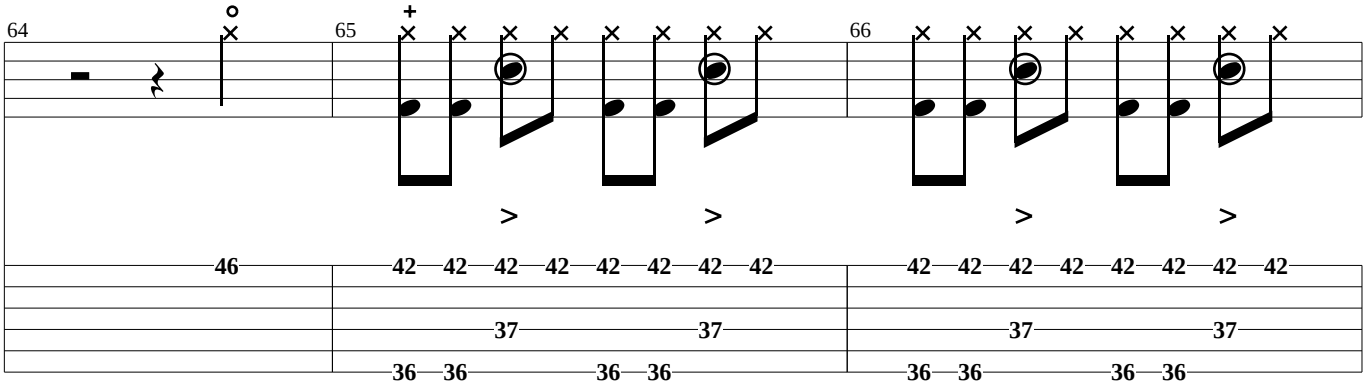
64
65
66
46
42 42 42 42 42 42 42 42
37 37
36 36 36 36
42 42 42 42 42 42 42 42
37 37
36 36 36 36

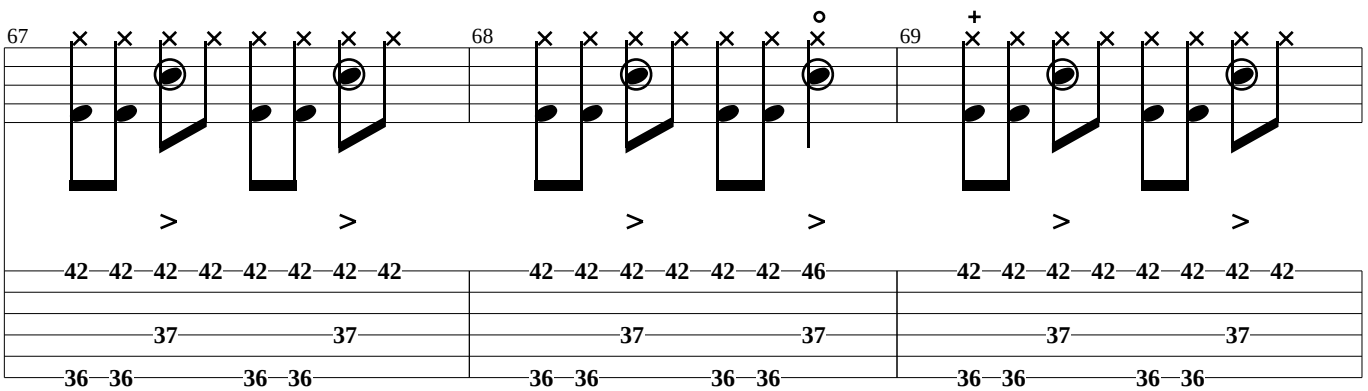
67
68
69
42 42 42 42 42 42 42 42
37 37
36 36 36 36
42 42 42 42 42 42 46
37 37
36 36 36 36
42 42 42 42 42 42 42 42
37 37
36 36 36 36

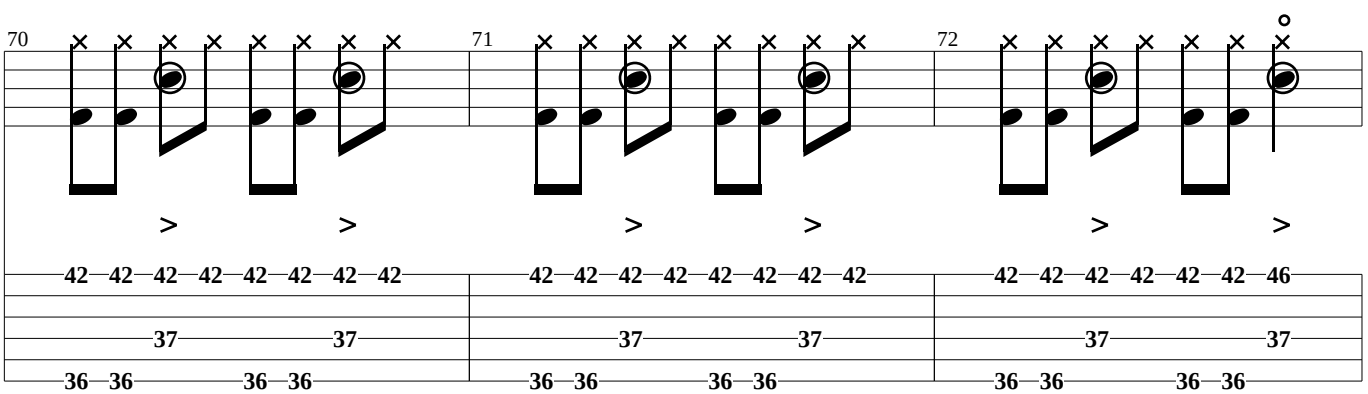
70
71
72
42 42 42 42 42 42 42 42
37 37
36 36 36 36
42 42 42 42 42 42 42 42
37 37
36 36 36 36
42 42 42 42 42 42 46
37 37
36 36 36 36

Interlude

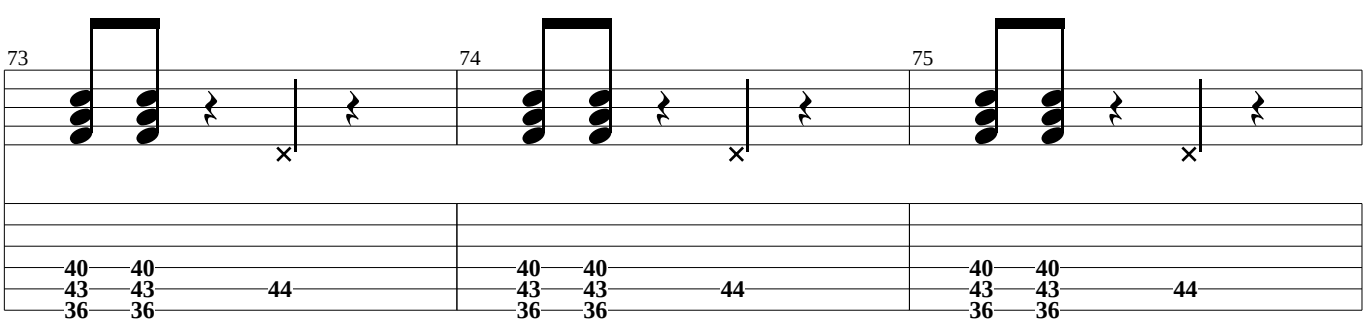
73
74
75
40 40
43 43 44
36 36
40 40
43 43 44
36 36
40 40
43 43 44
36 36

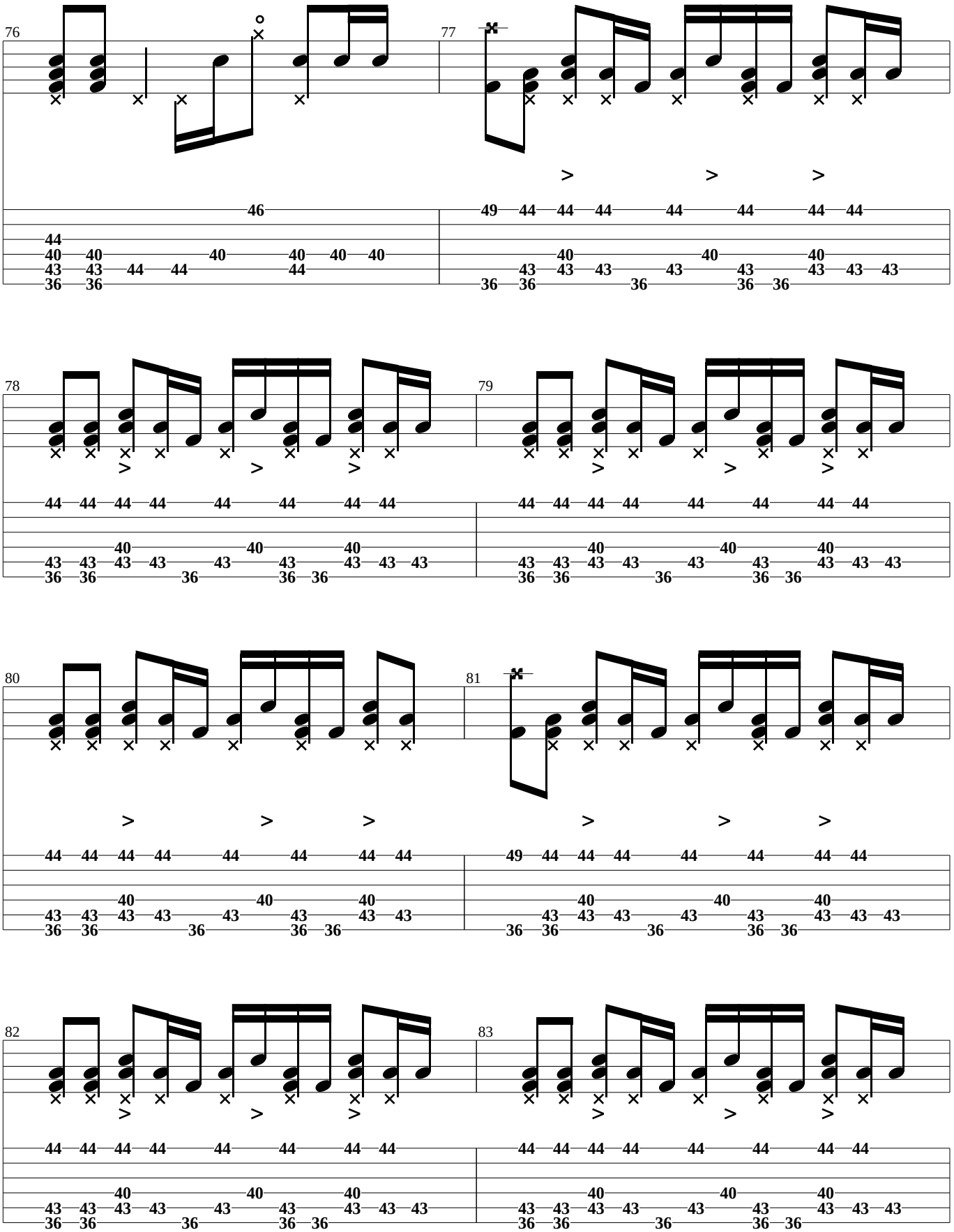
76
77
78
79
80
81
82
83

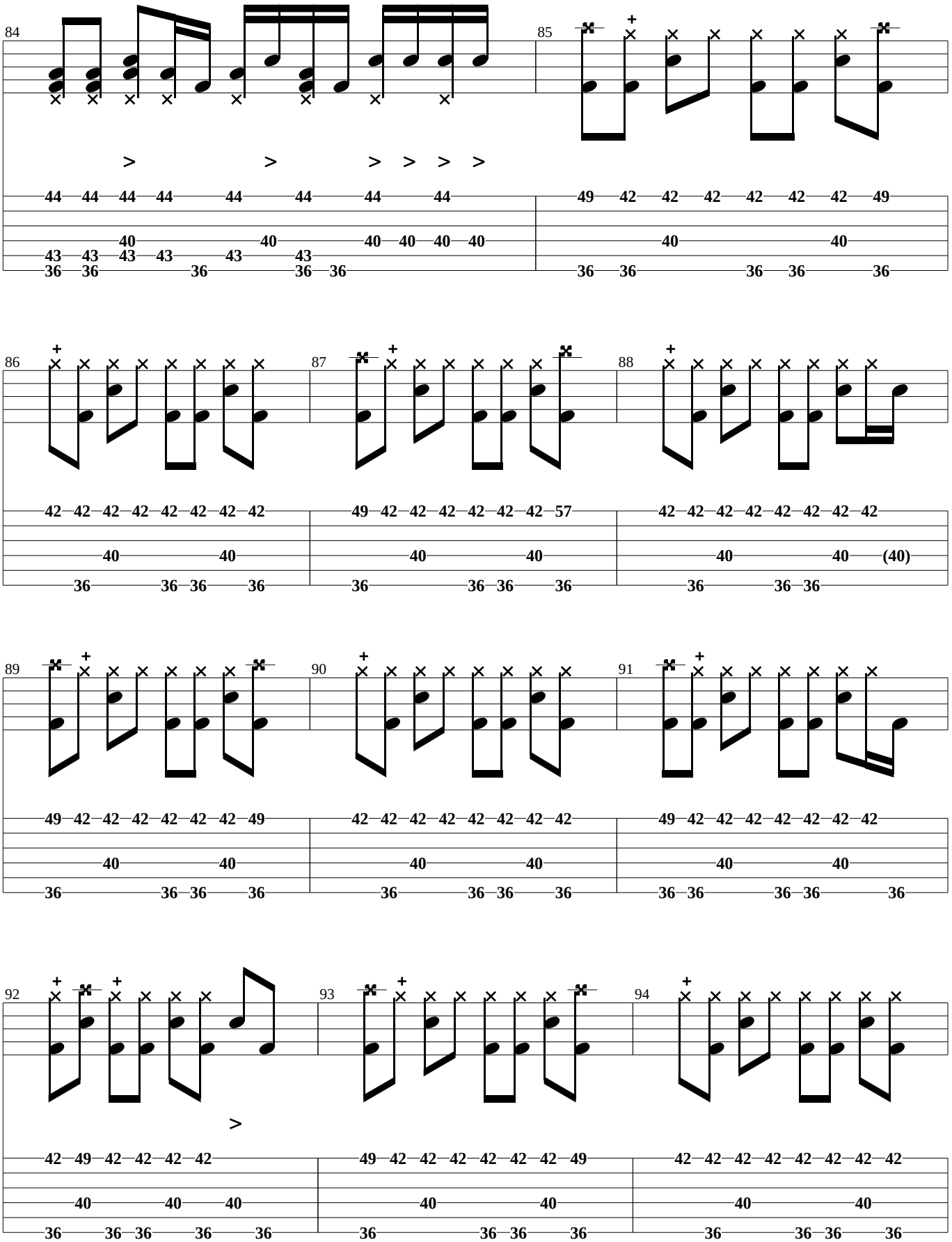
84
85
86
87
88
89
90
91
92
93
94

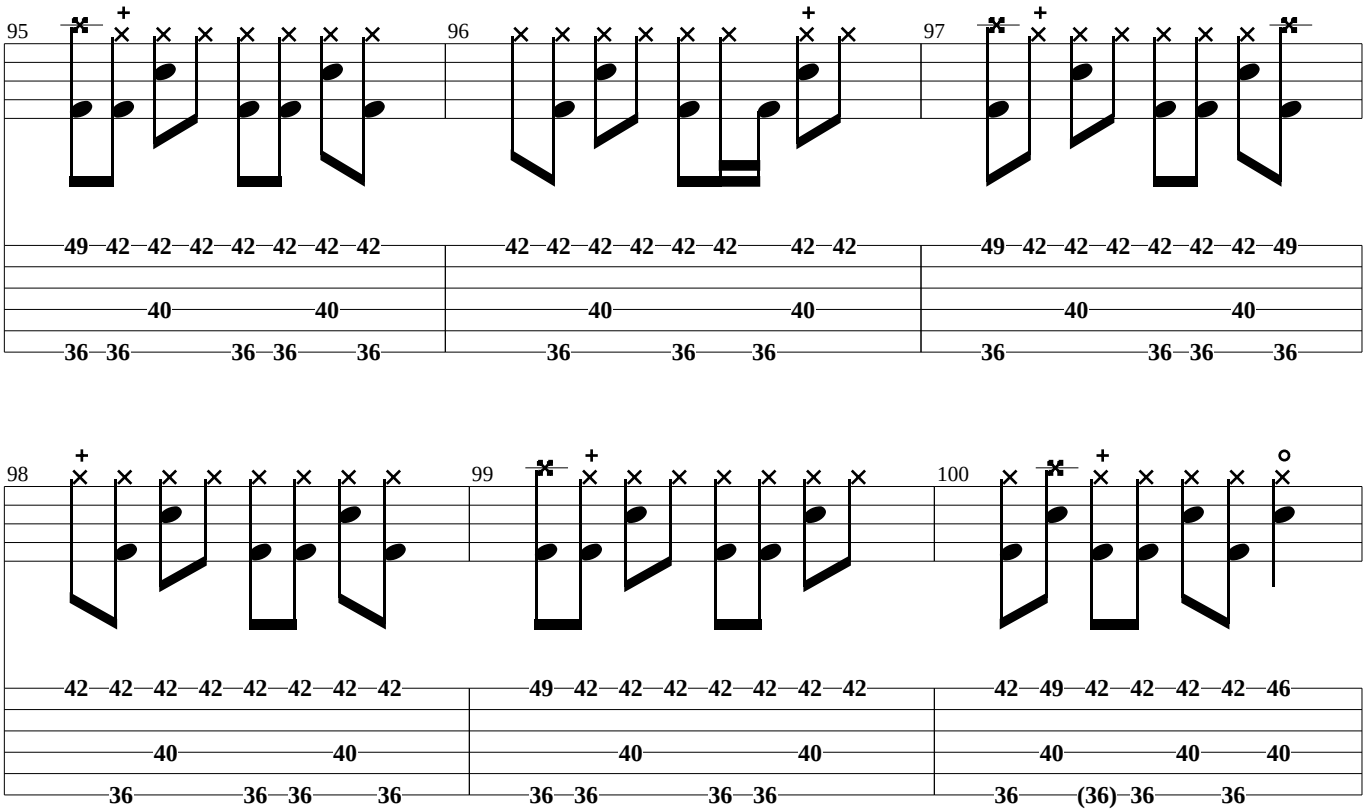

Outro-Chorus

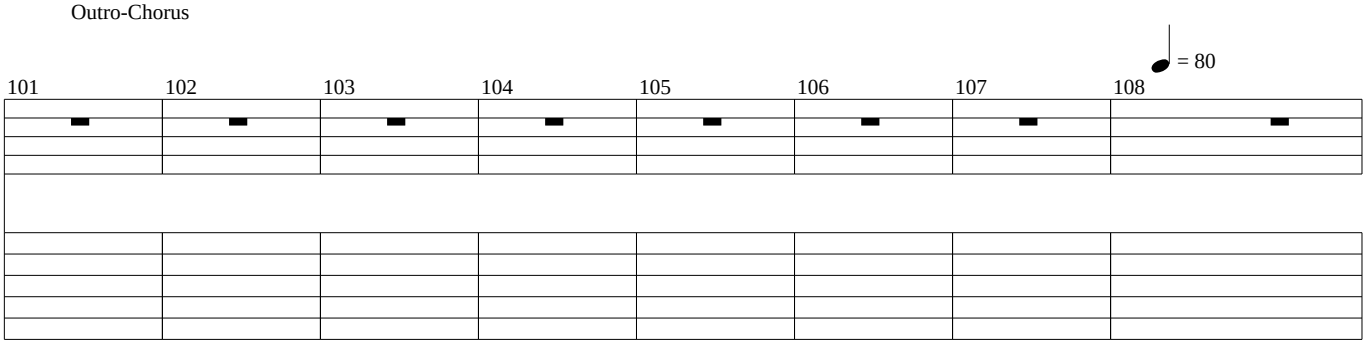

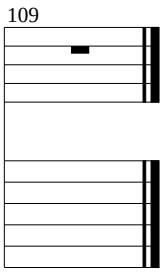

By the way

(Vocal)

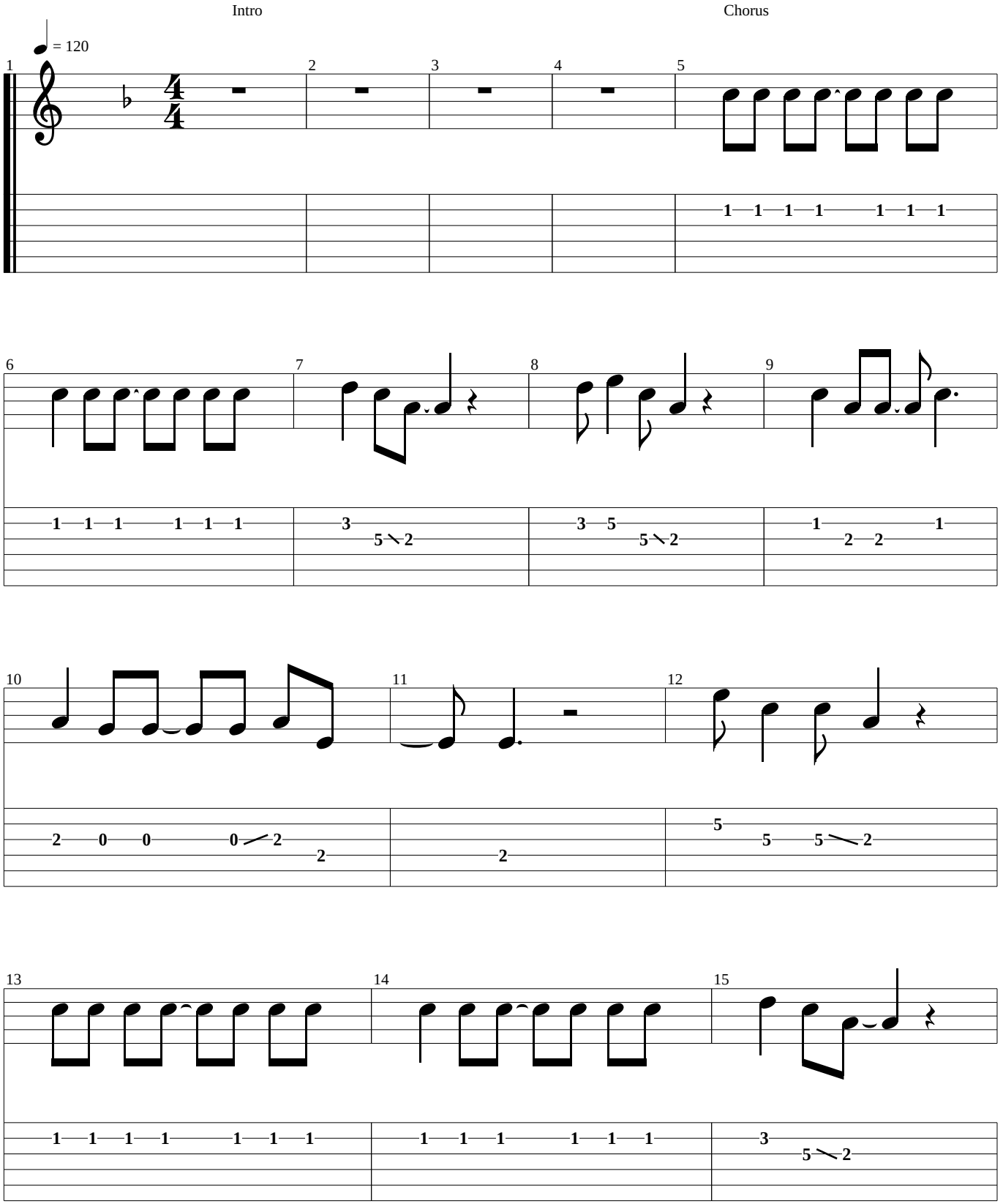

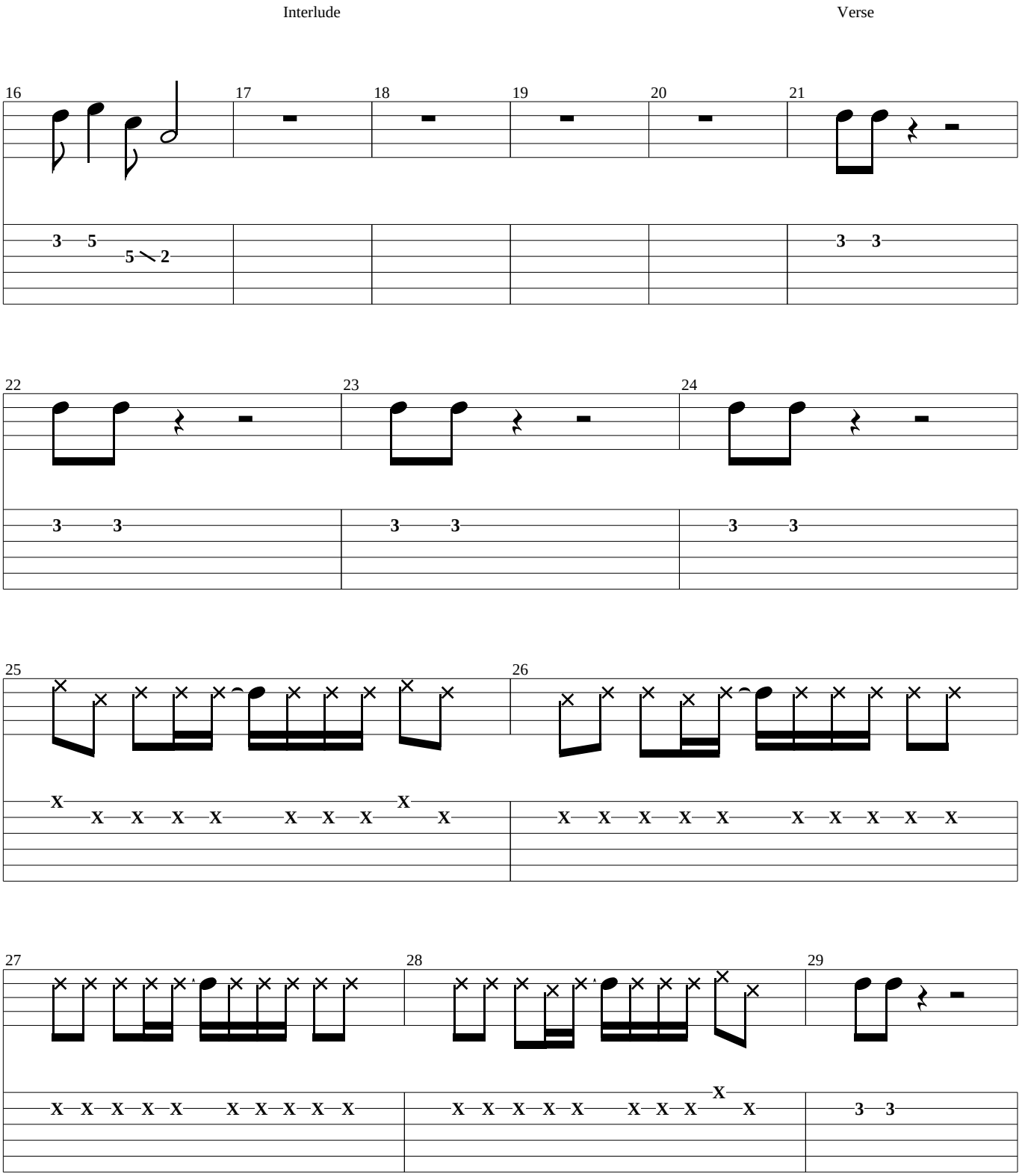
Interlude
Verse
16
17
18
19
20
21
22
23
24
25
26
27
28
29

Chorus

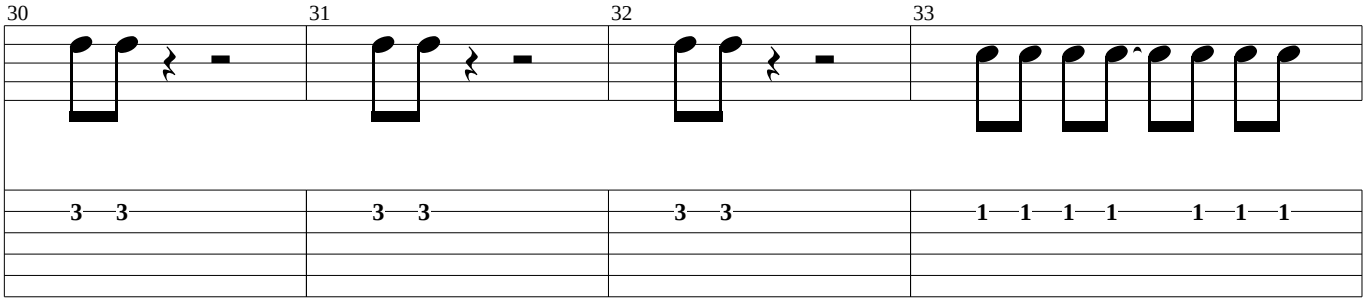

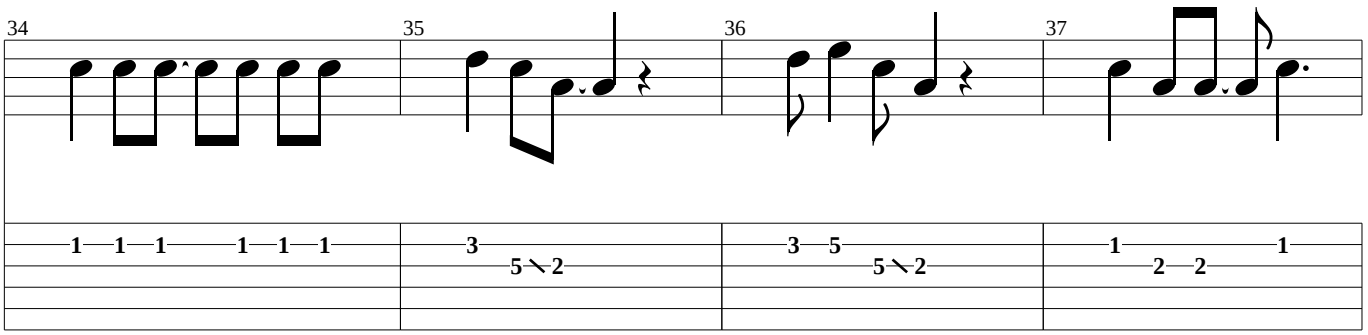

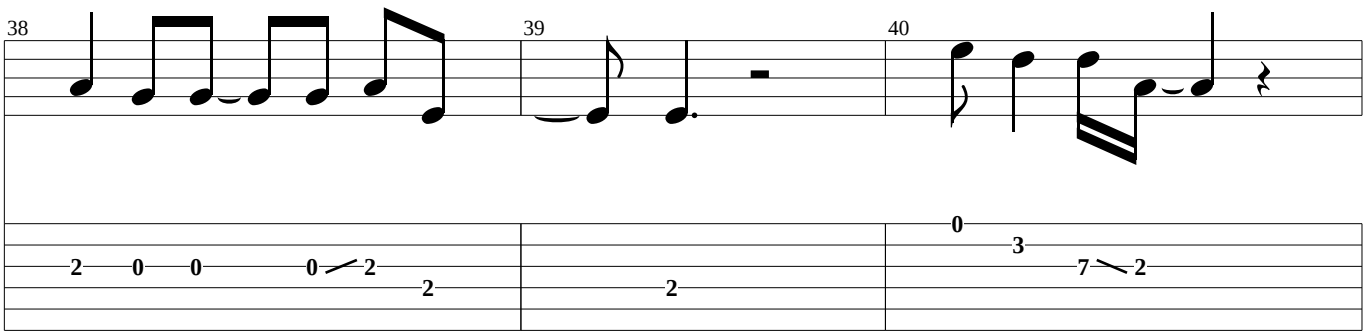

Interlude

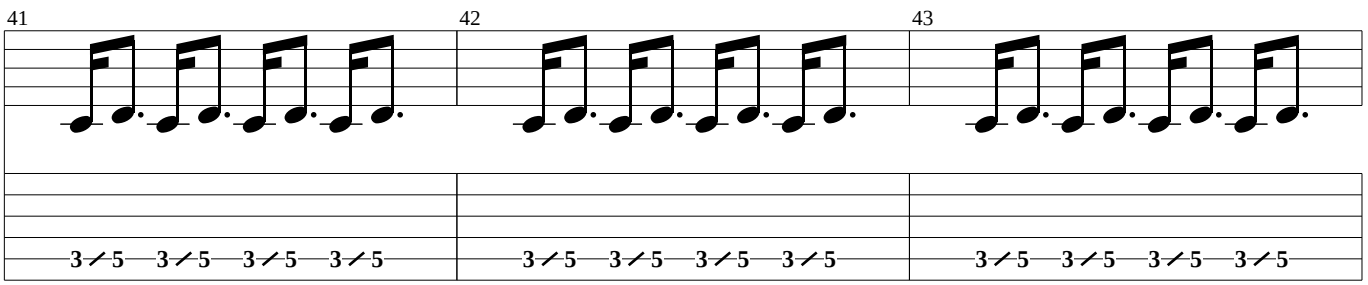

Verse

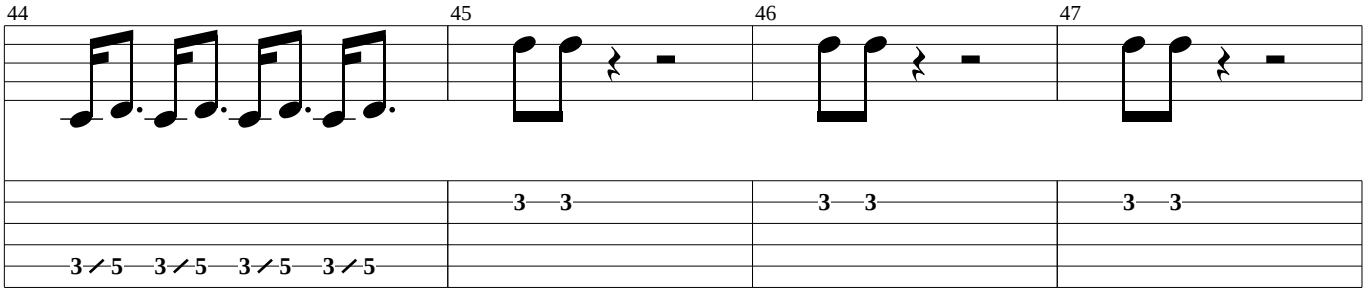

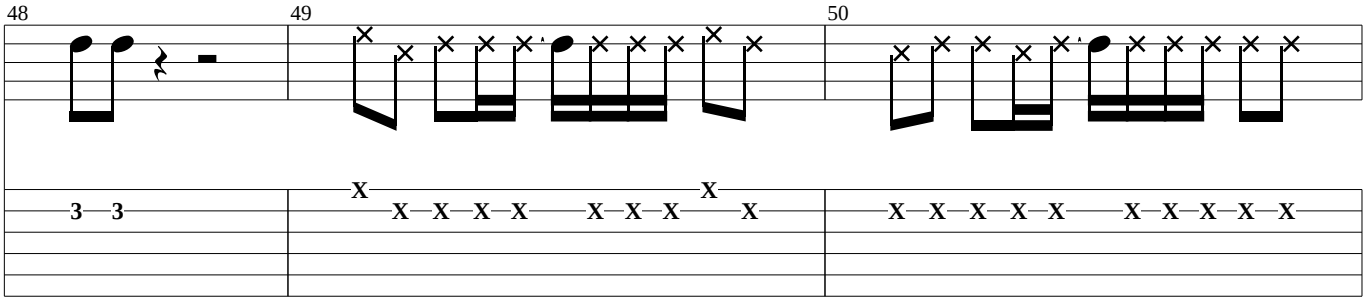

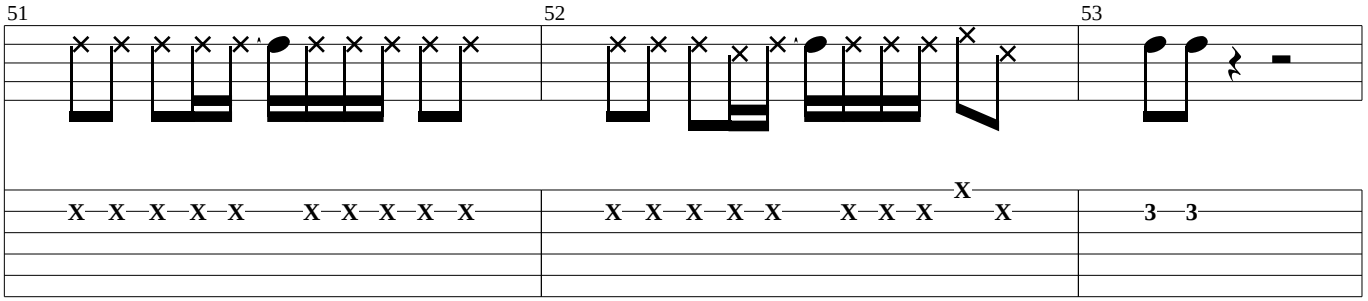

Bridge

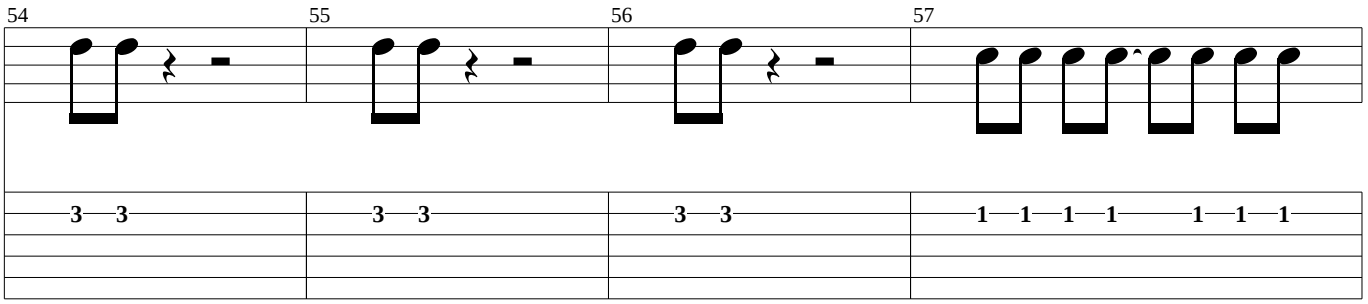

Chorus

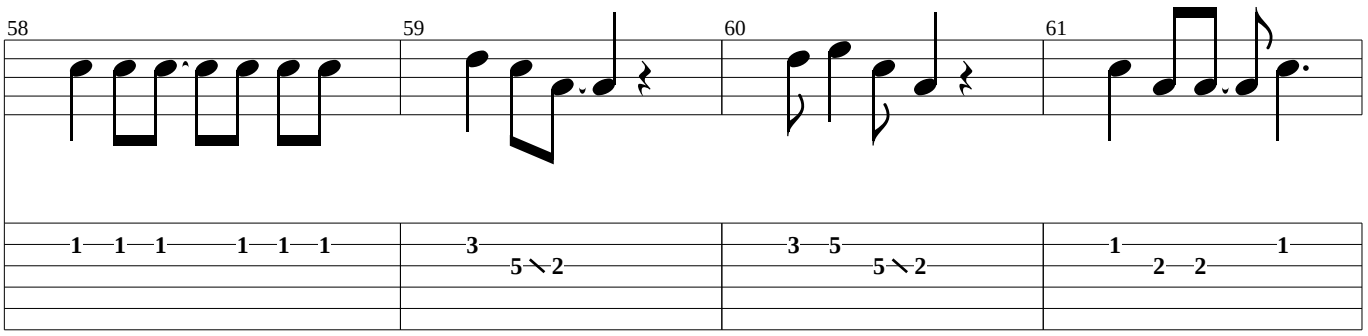

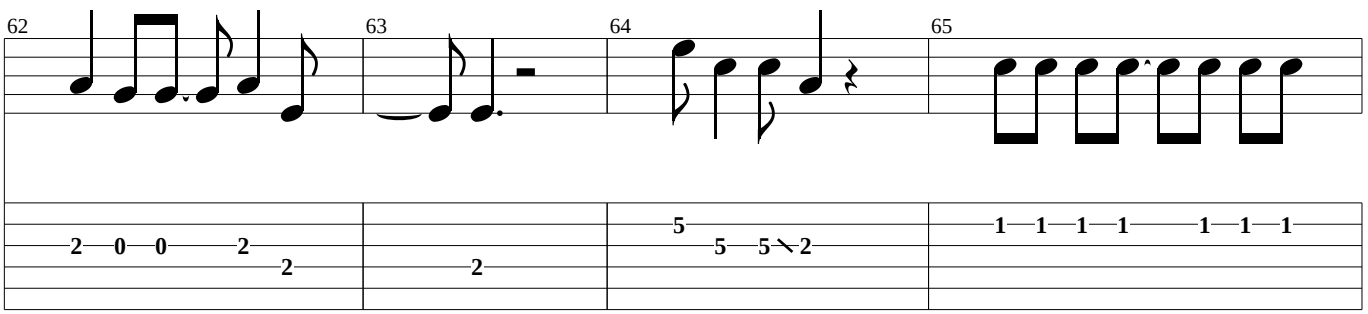

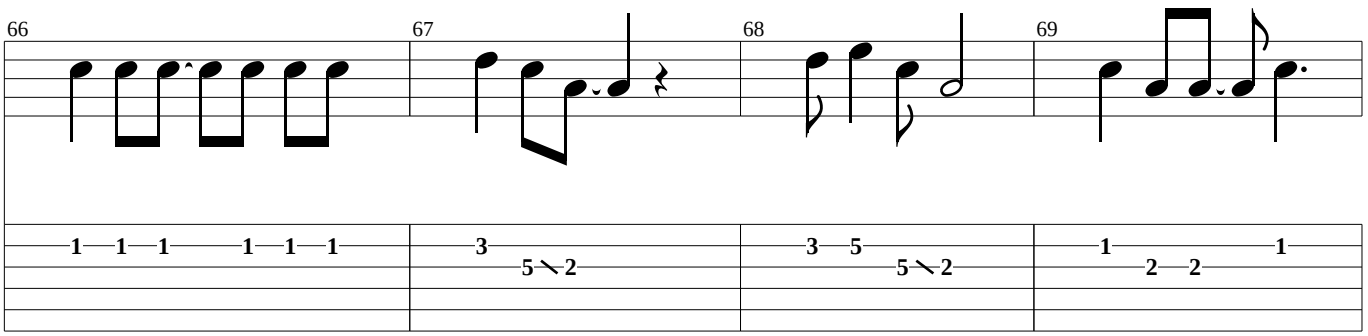

Interlude

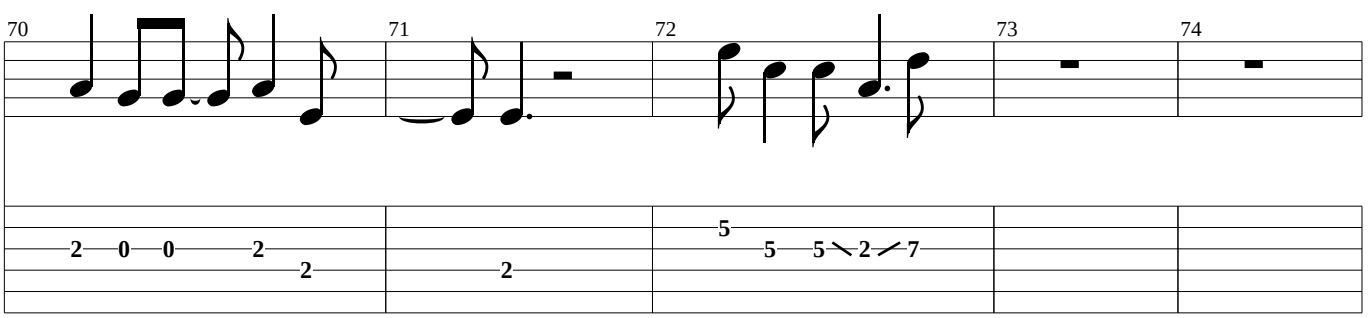

Bridge

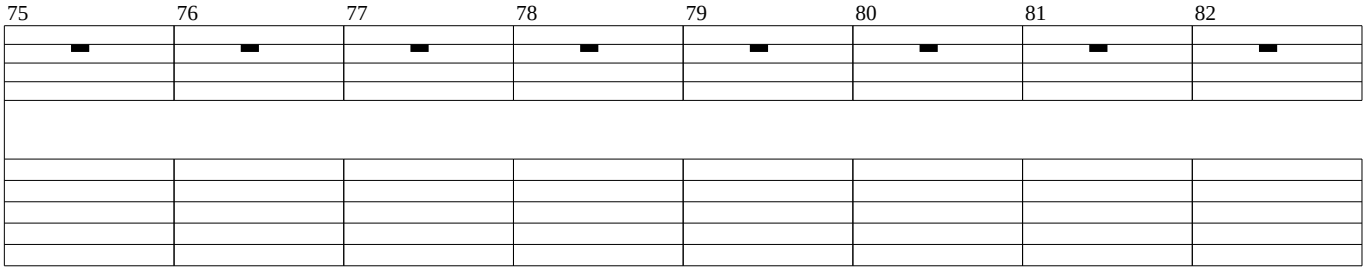

Chorus

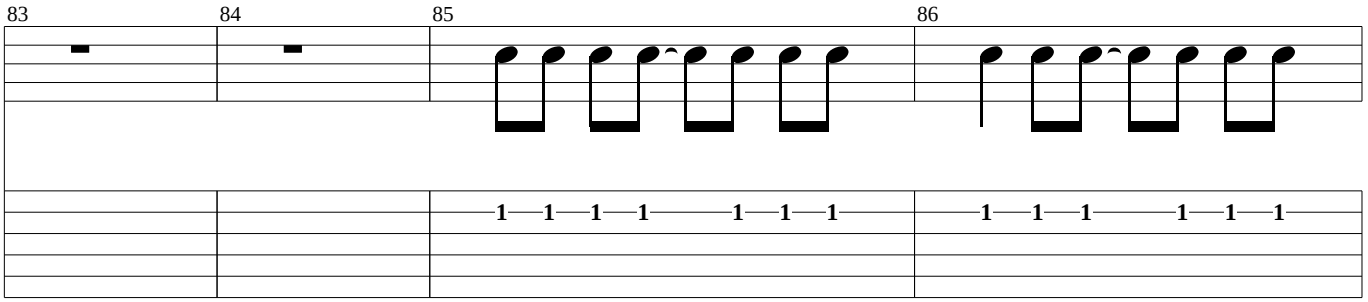

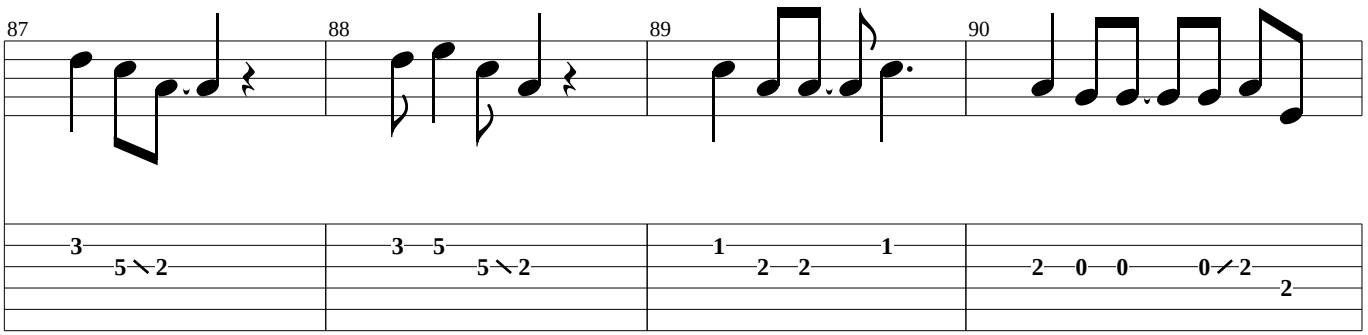

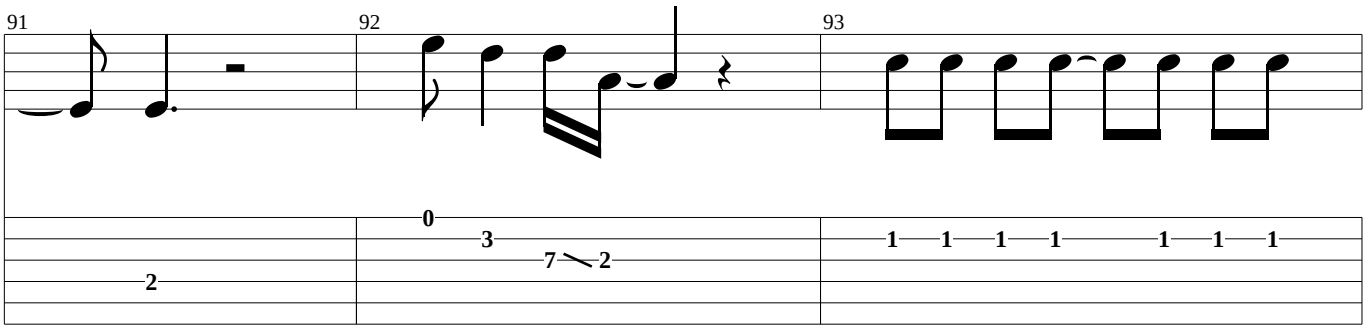

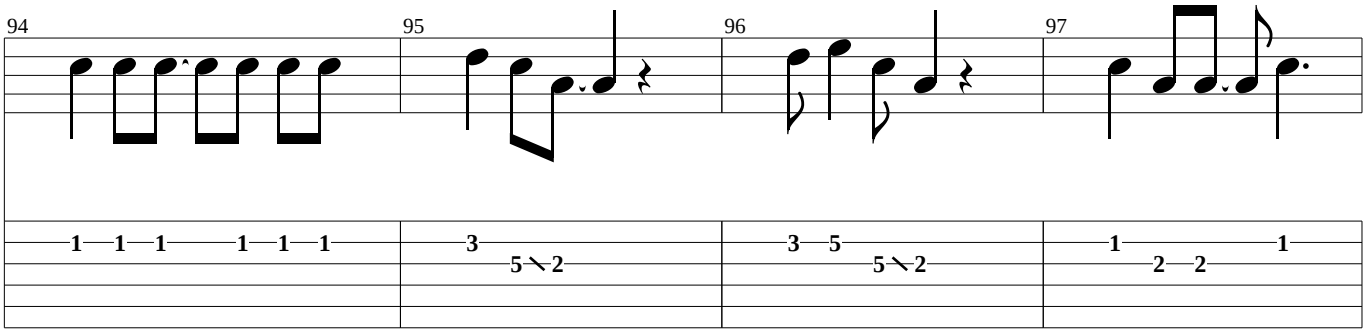

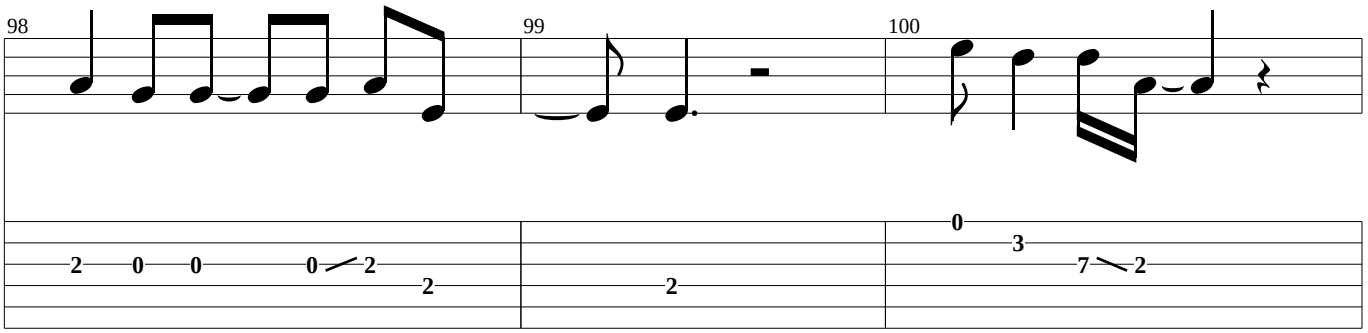

Outro-Chorus

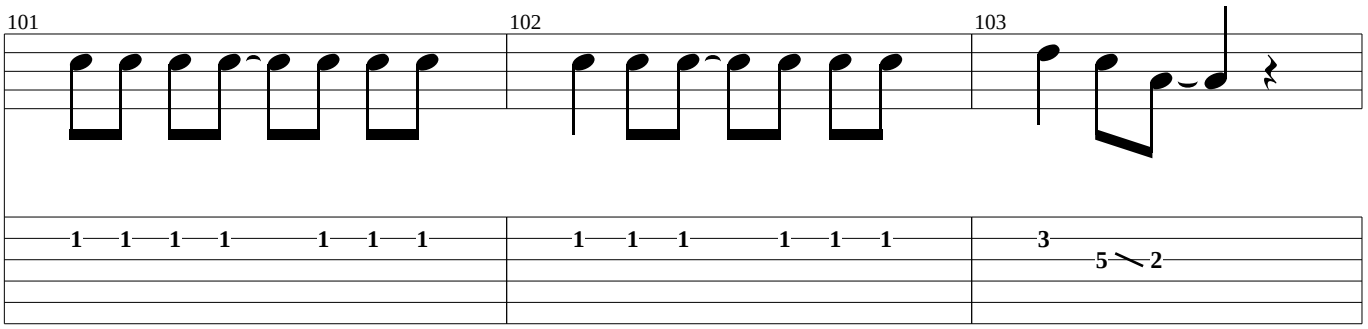

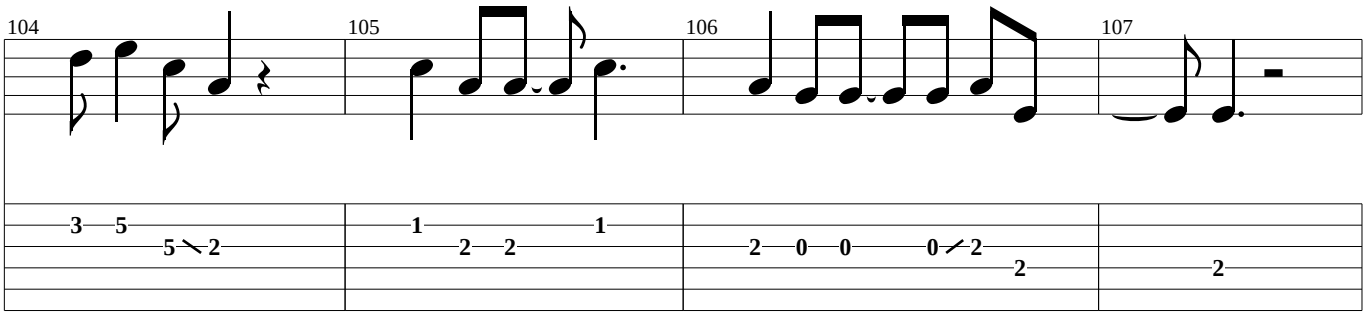

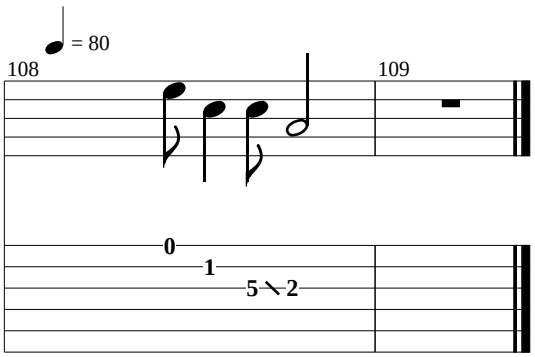
= 80
108
109
0
1
5 2

By the way

(Backing Vocals)

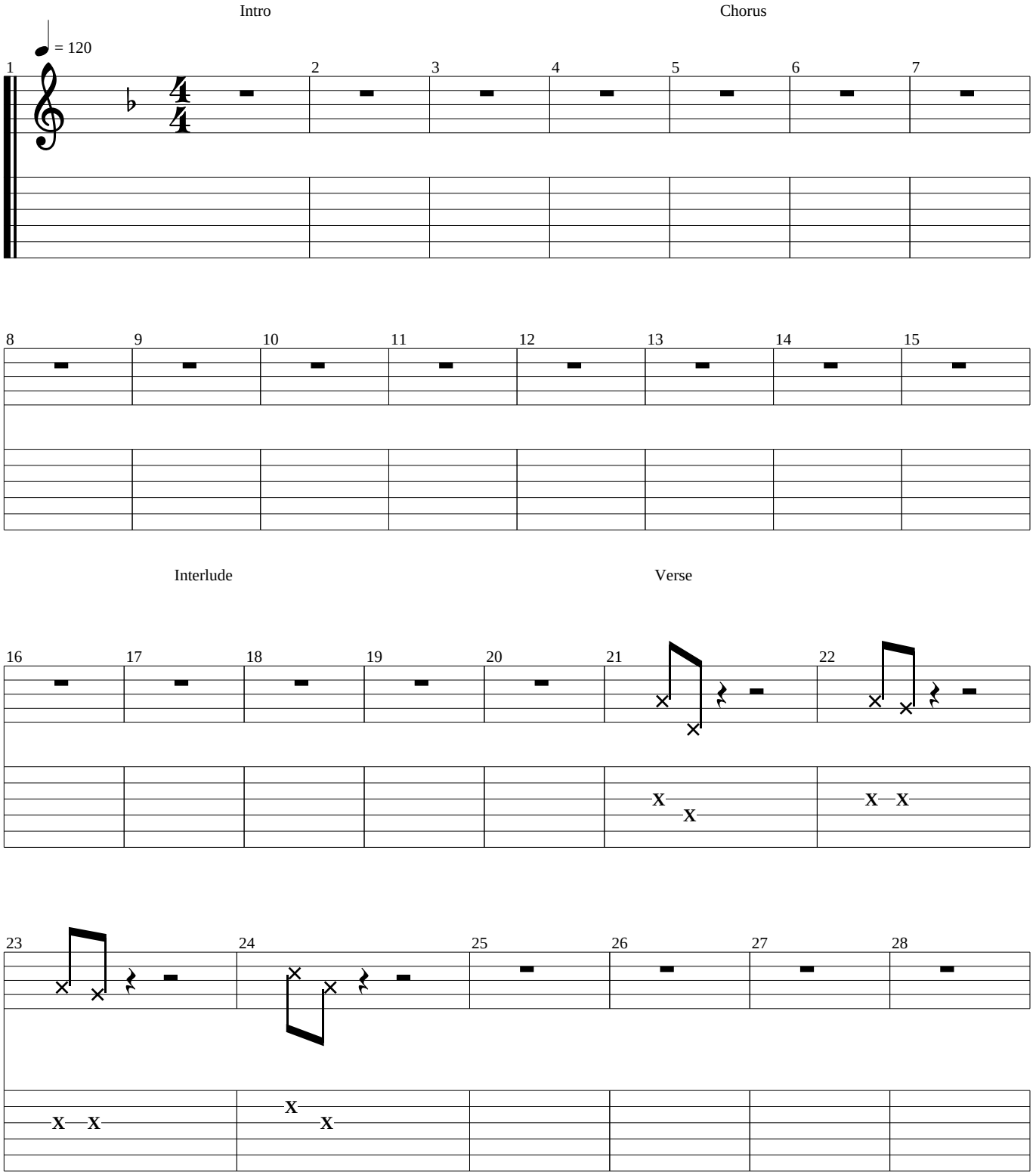

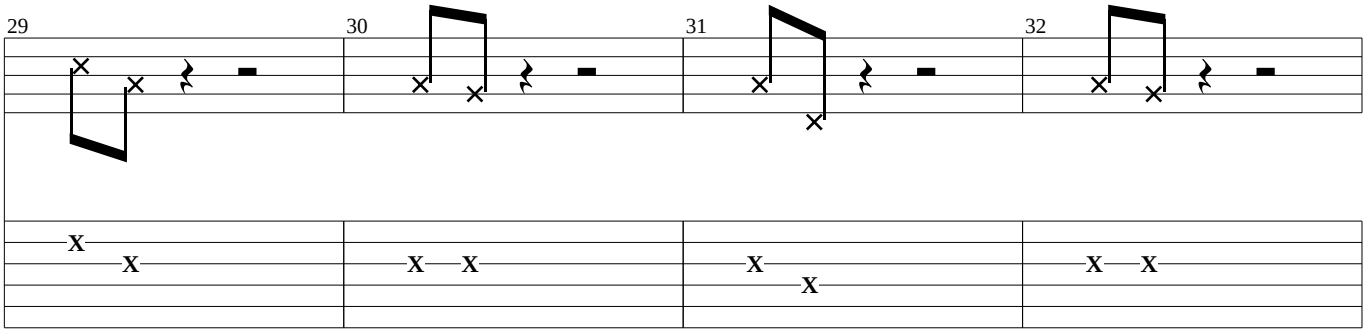

Chorus

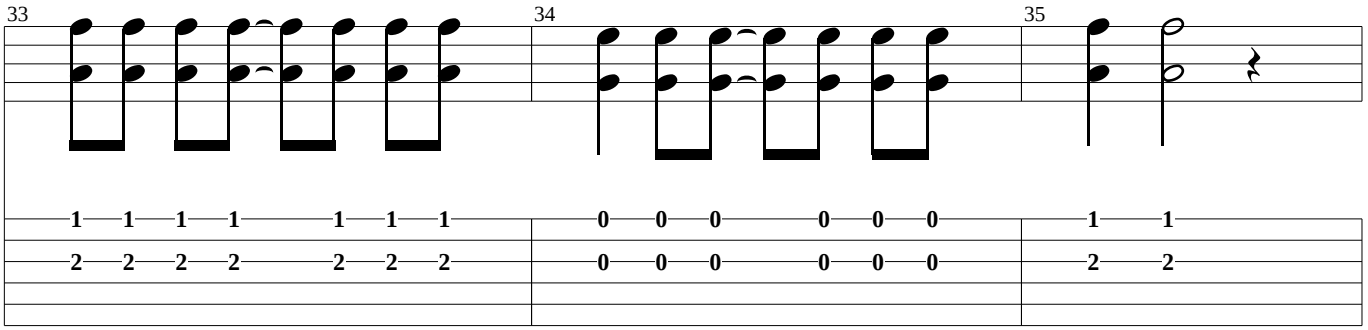

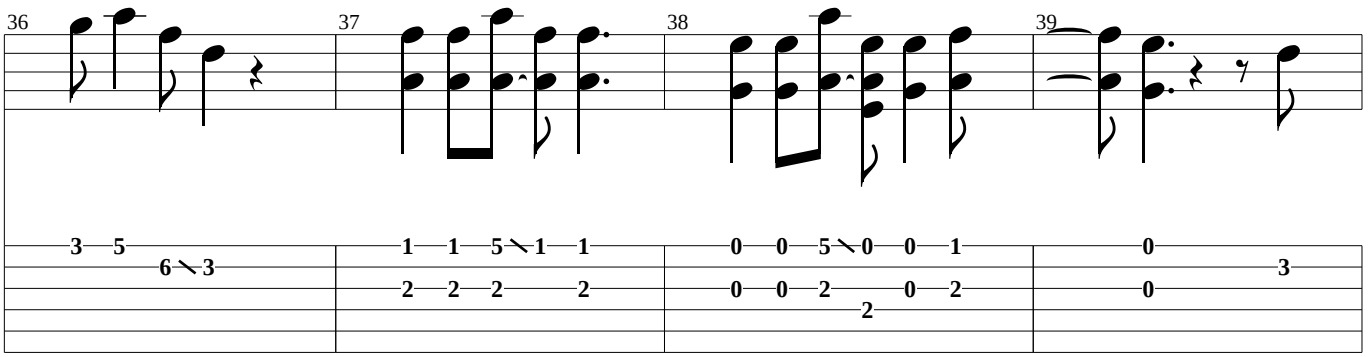

Interlude

Verse

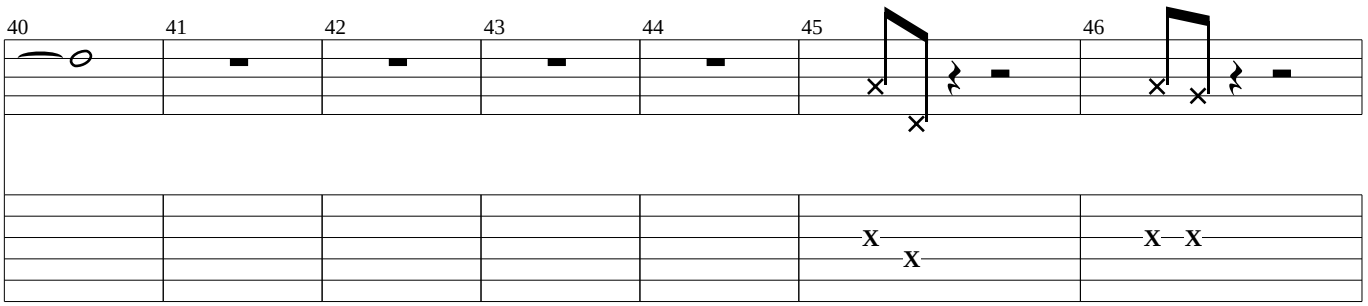

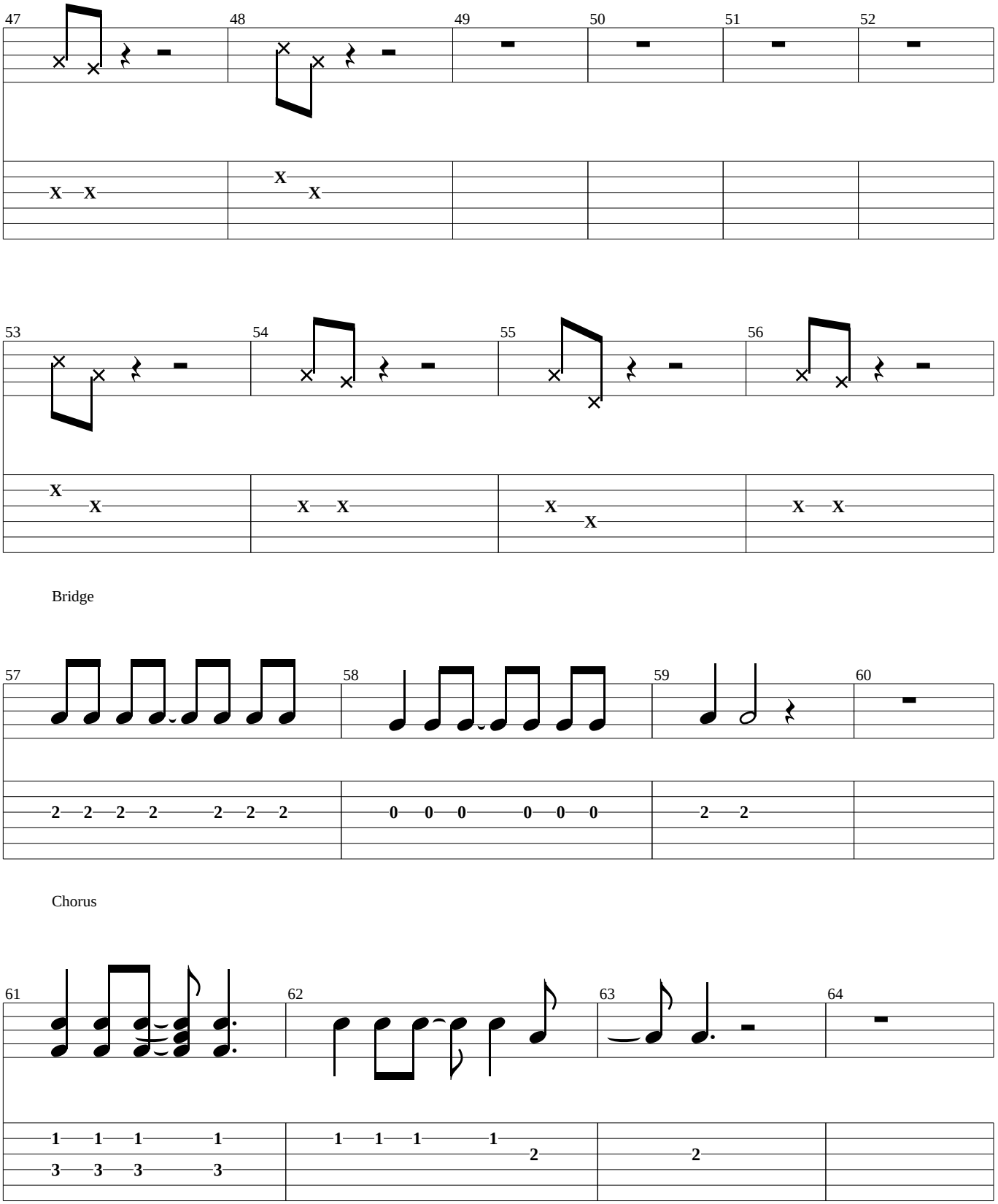
47
48
49
50
51
52
53
54
55
56
Bridge
57
58
59
60
Chorus
61
62
63
64

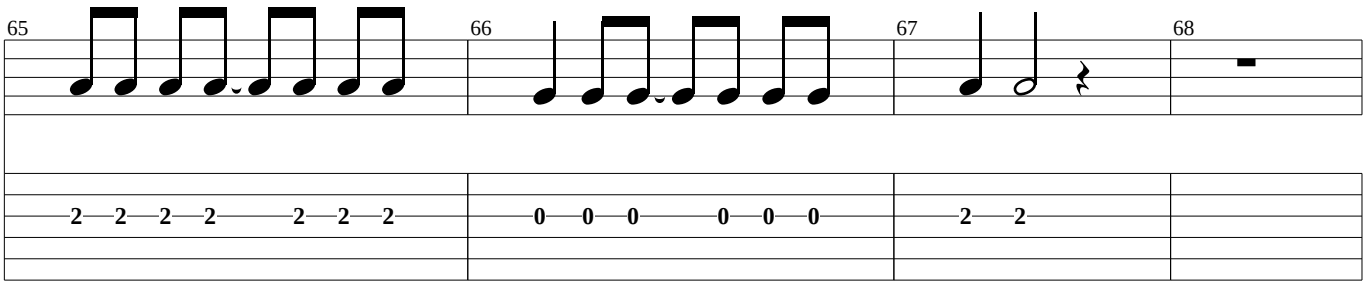

Interlude

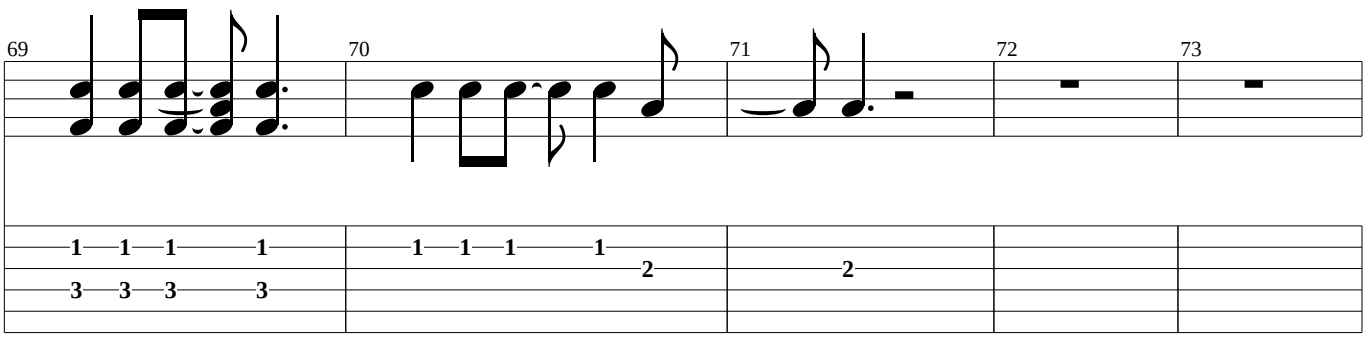

Bridge

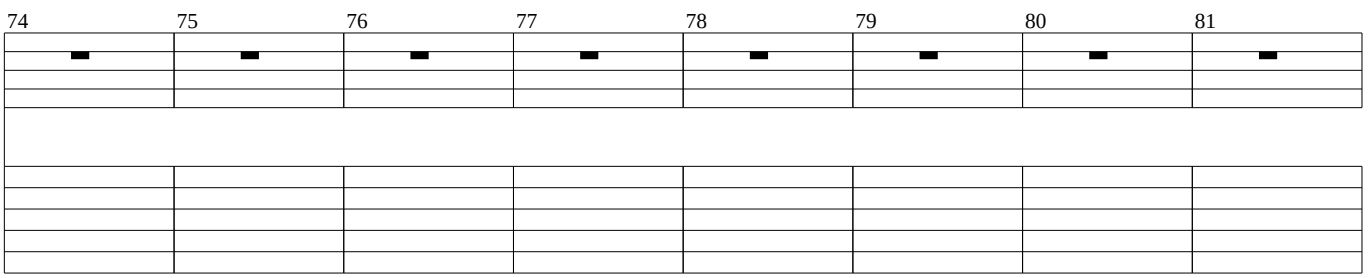

Chorus

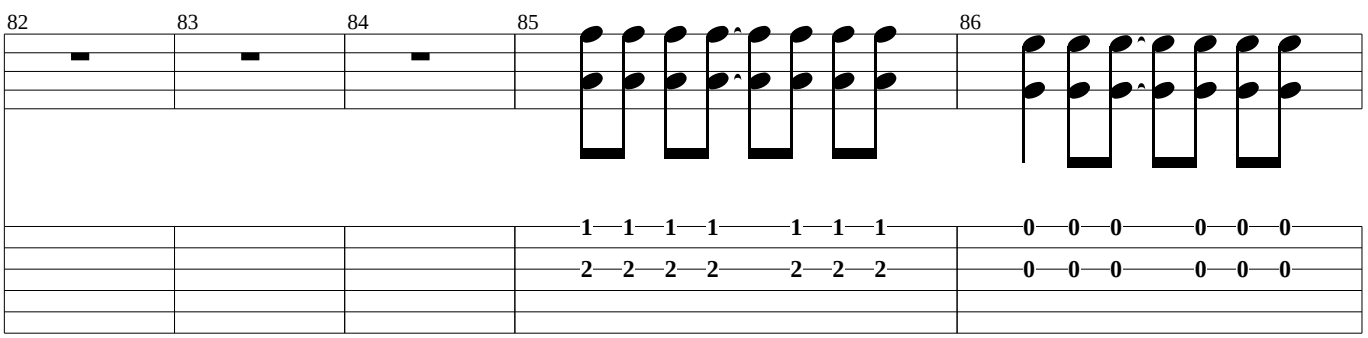

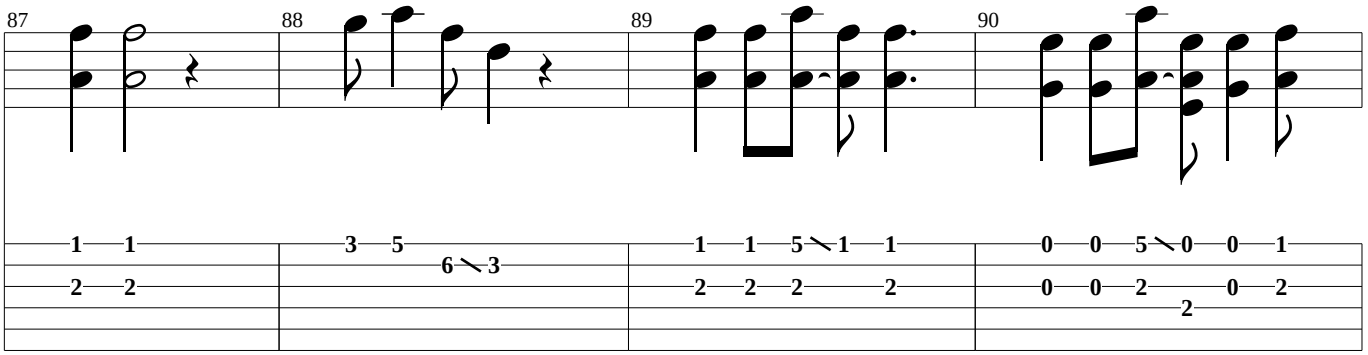

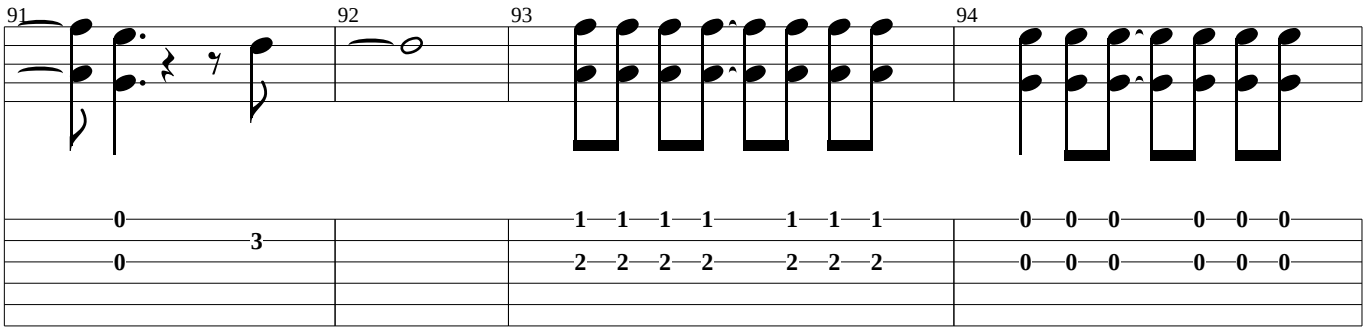

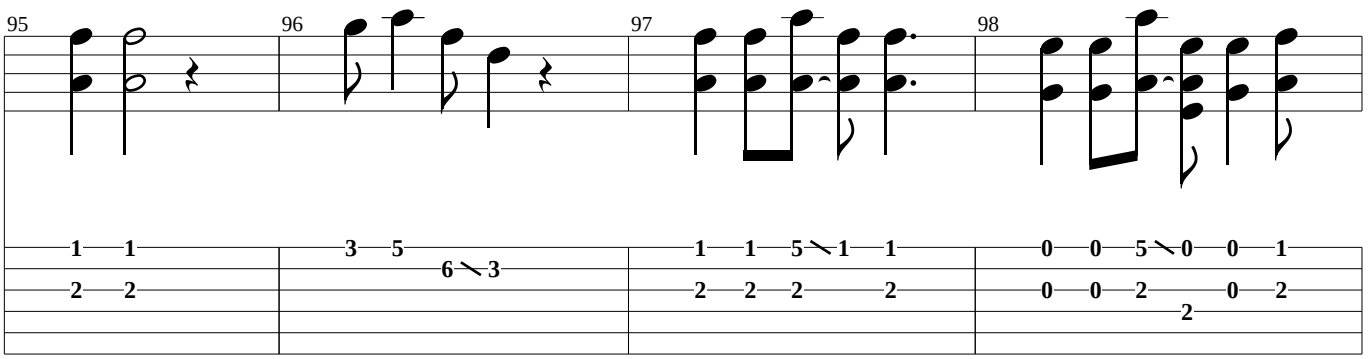

Outro-Chorus

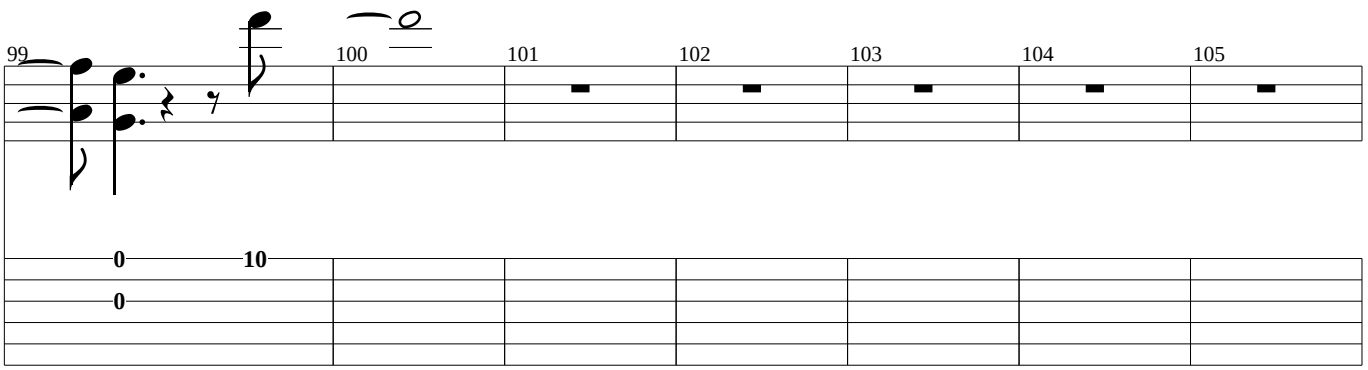

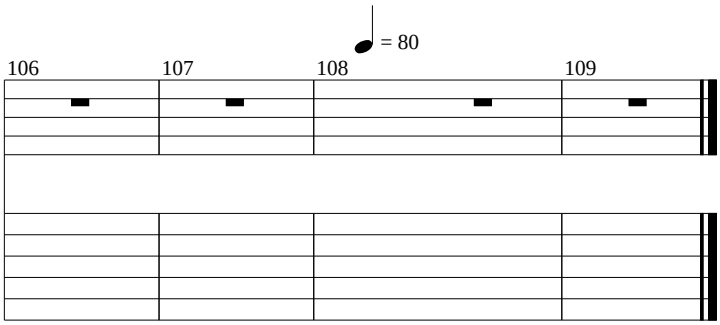
= 80
106
107
108
109