(Bass)

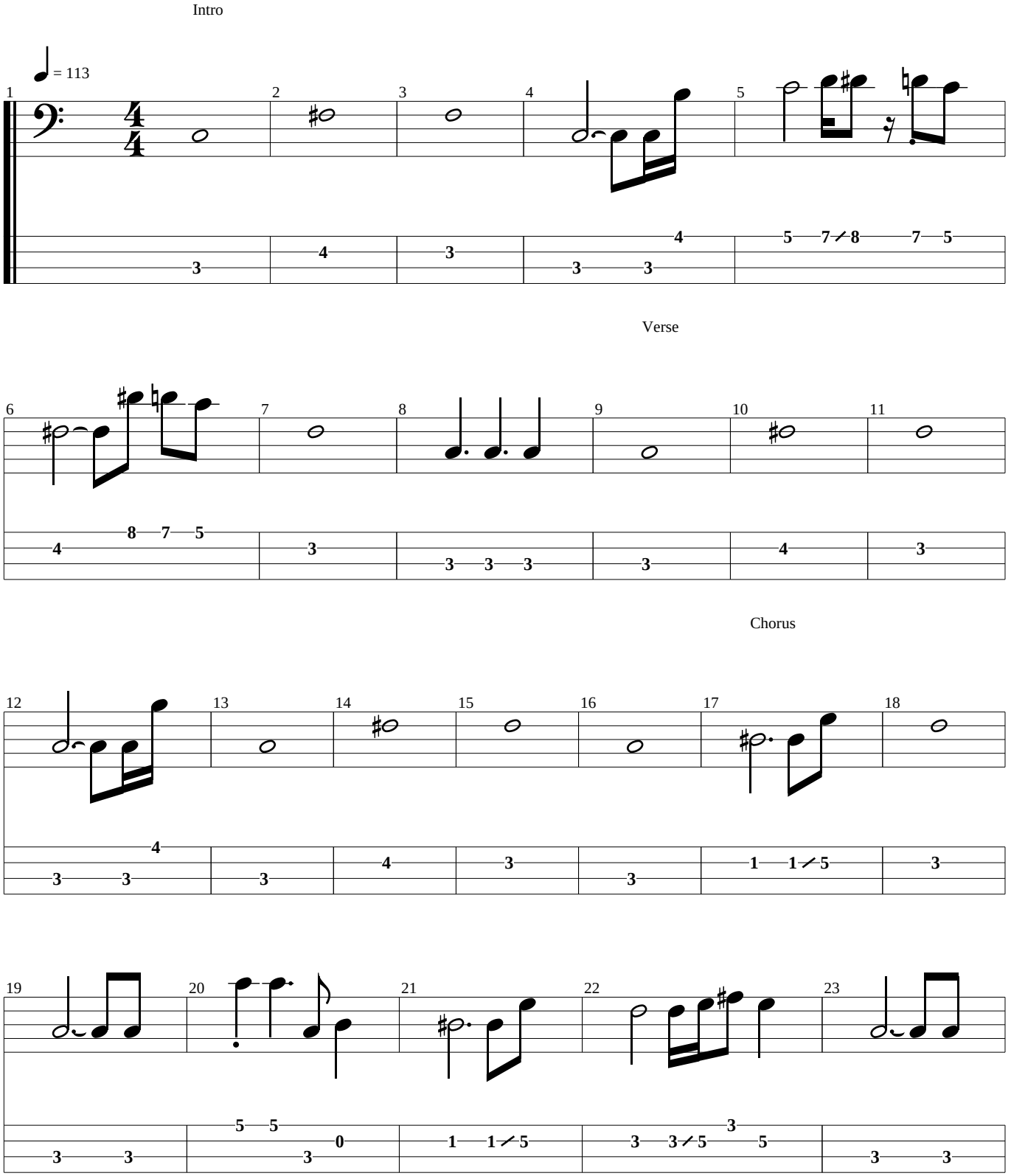

Verse

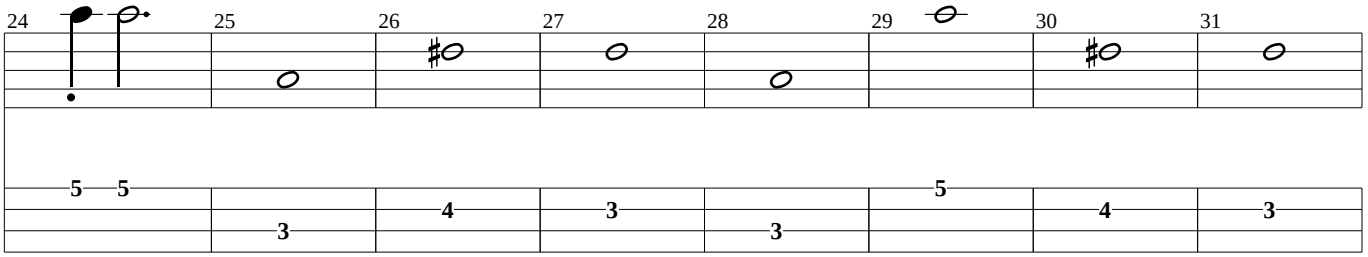

Chorus

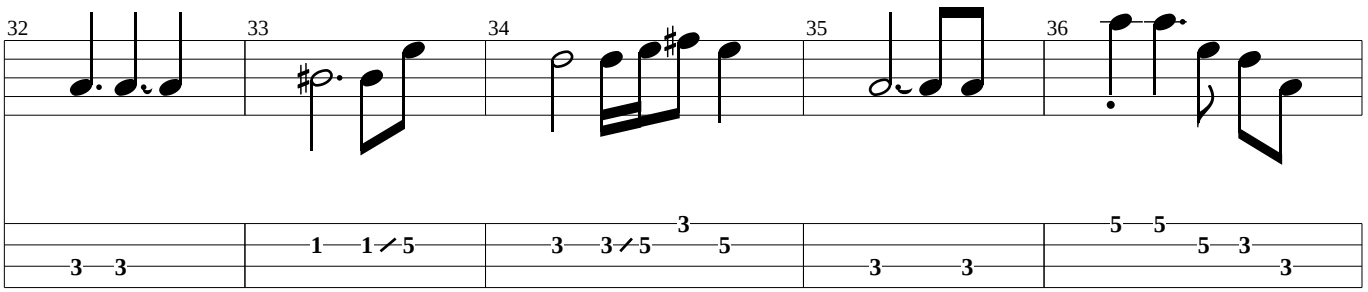

Bridge

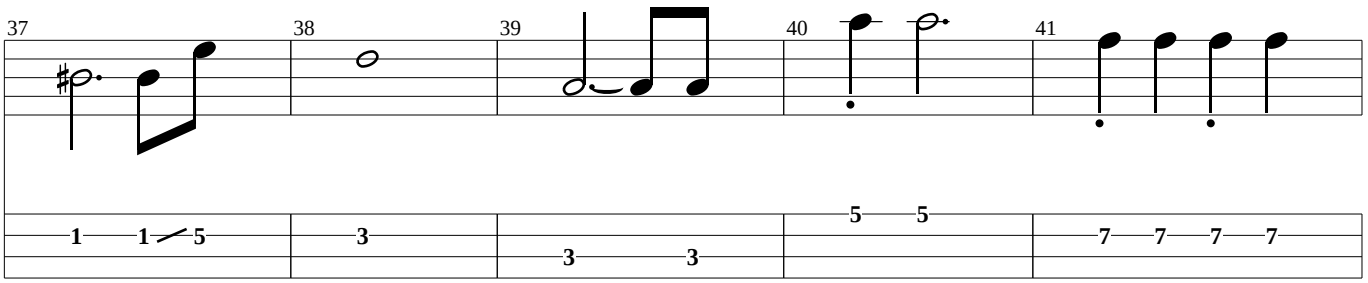

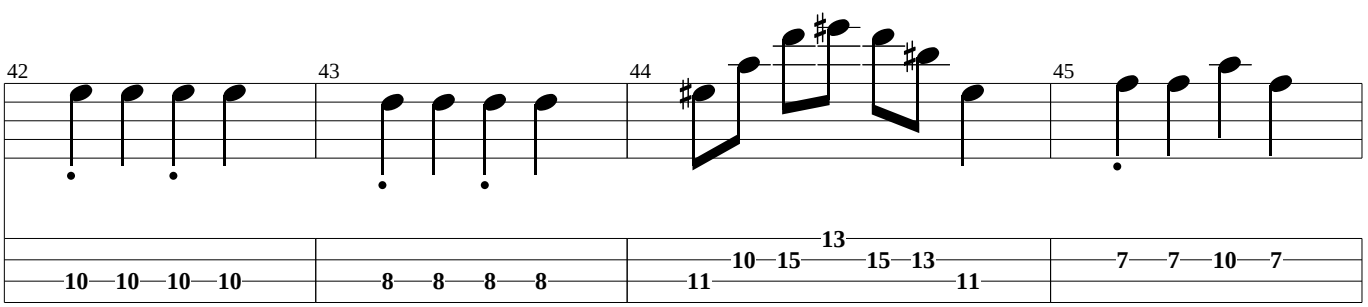

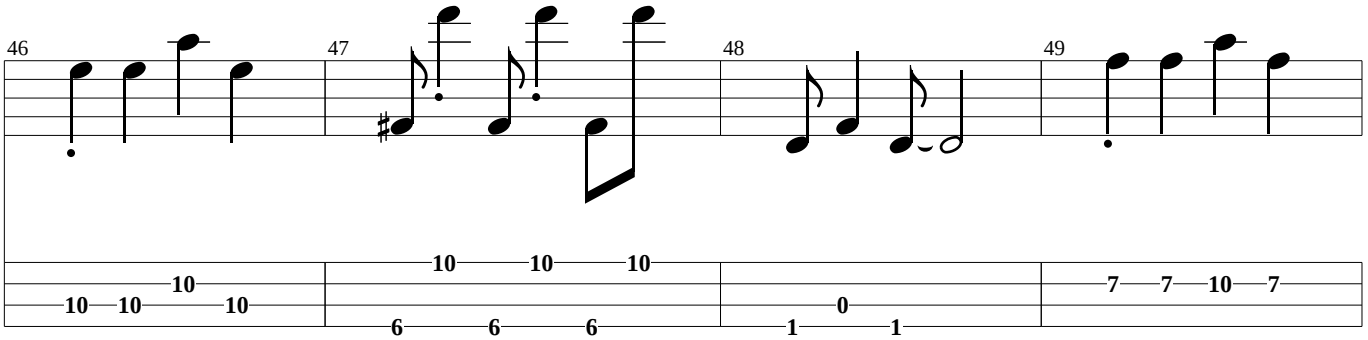

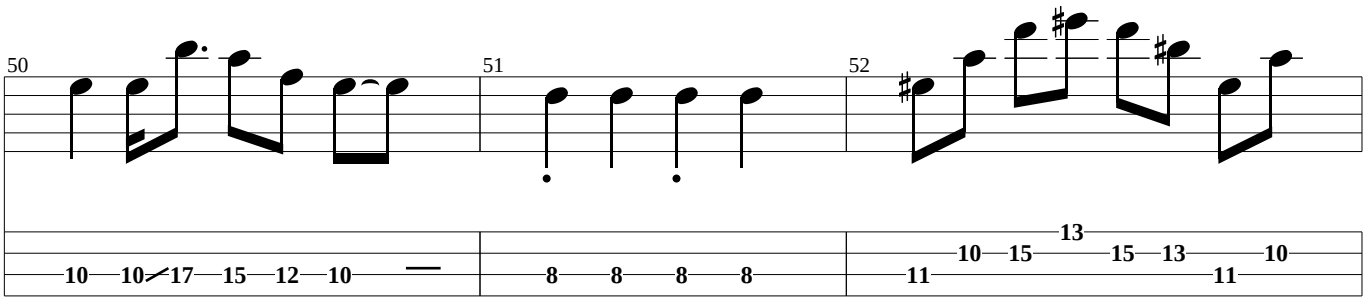

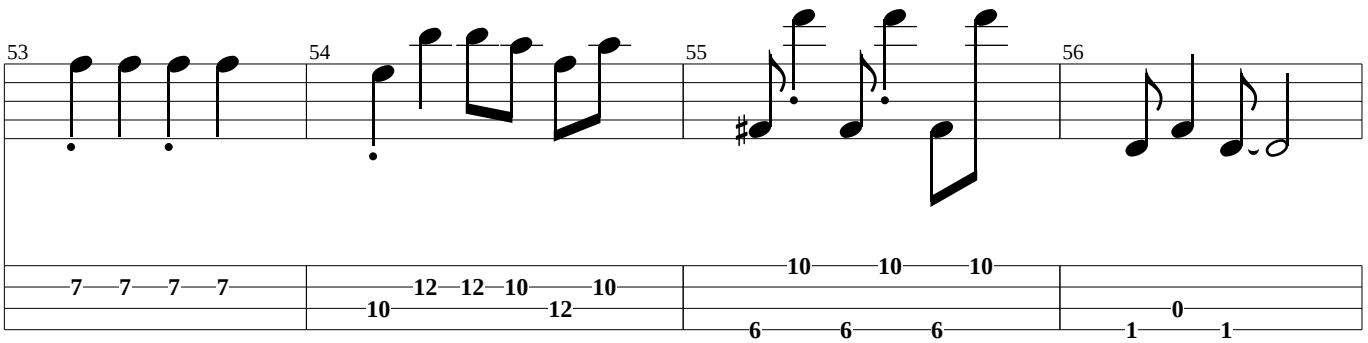

Outro-Chorus

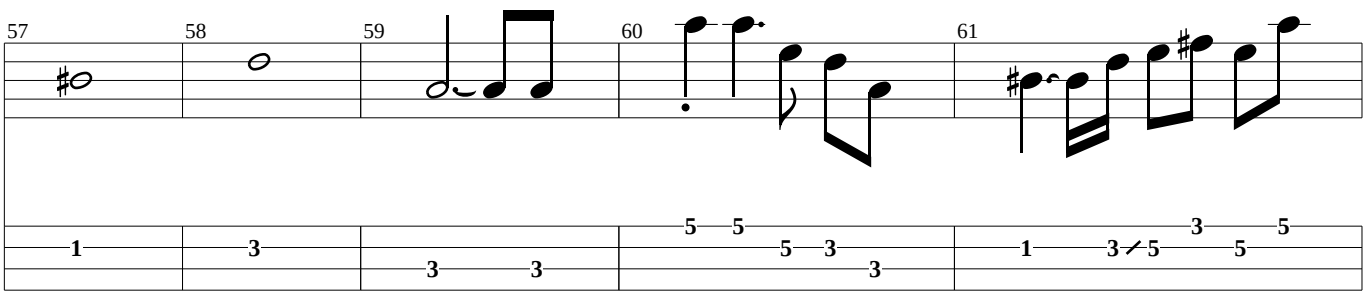

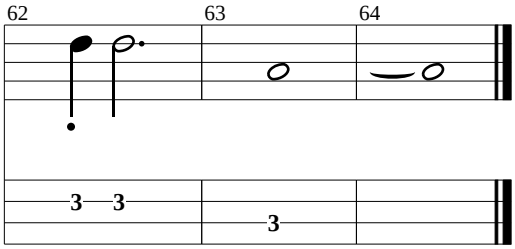
62
63
64
3
3
3

Intro

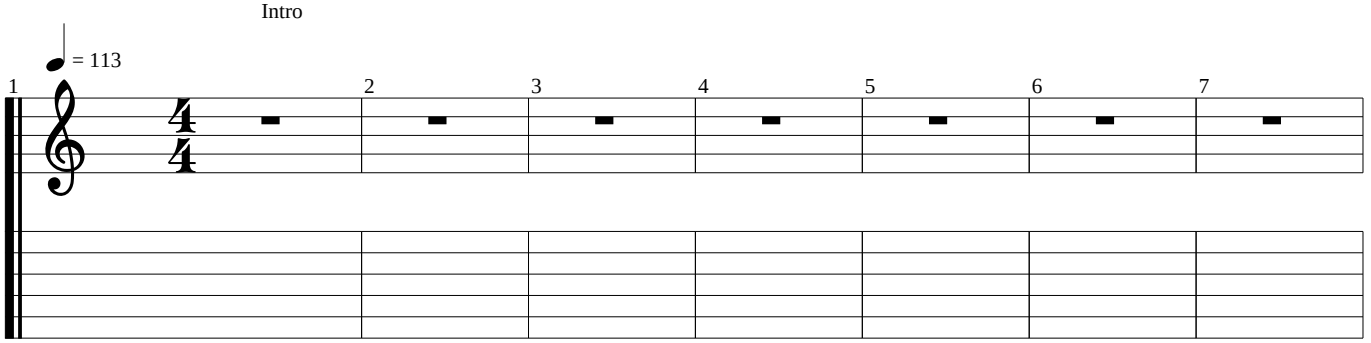

Verse

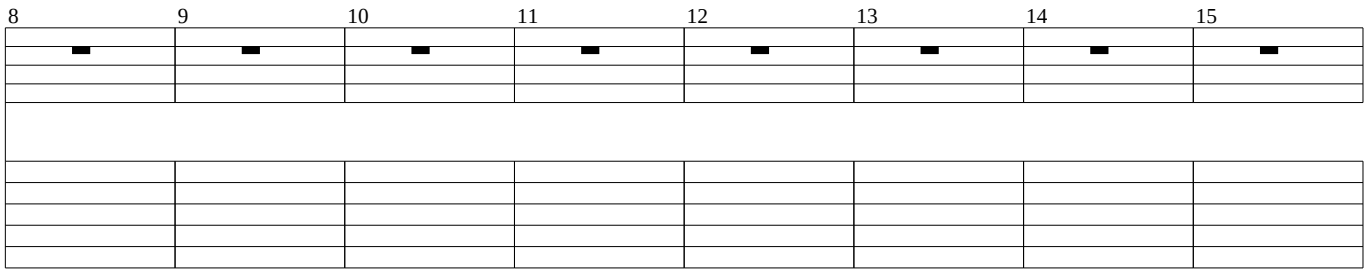

Chorus

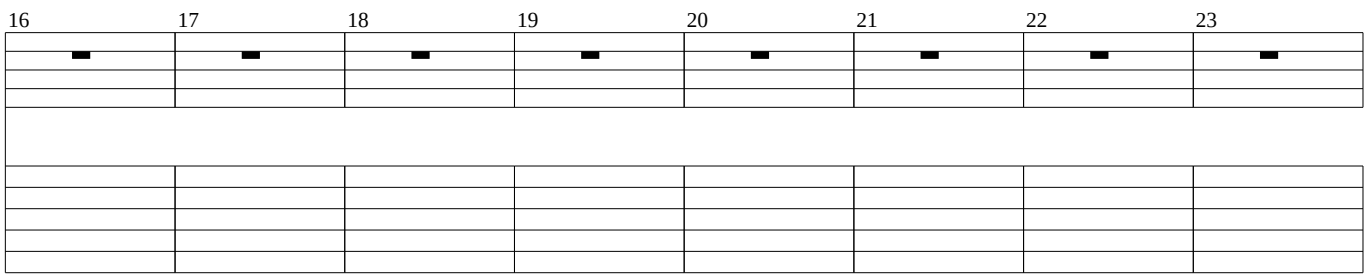

Verse

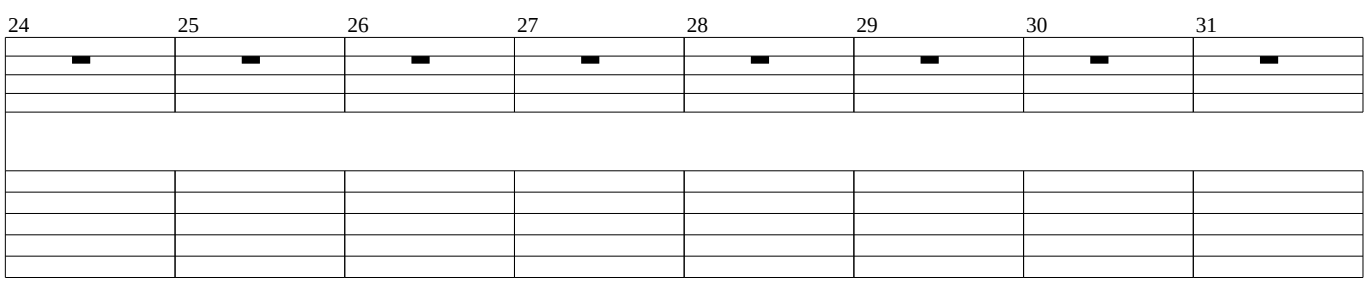

Chorus

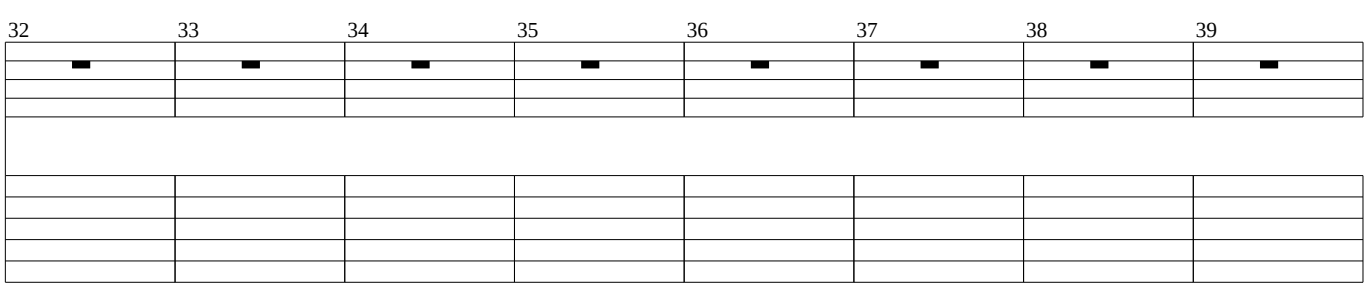

Bridge

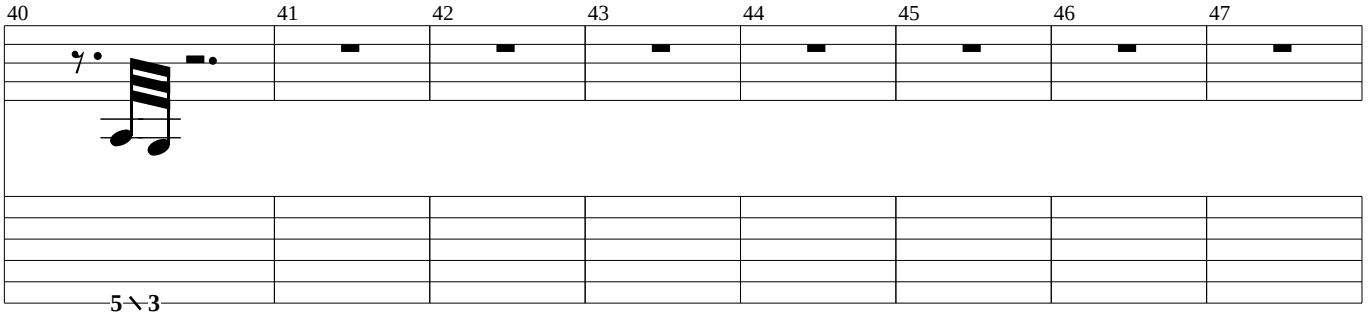

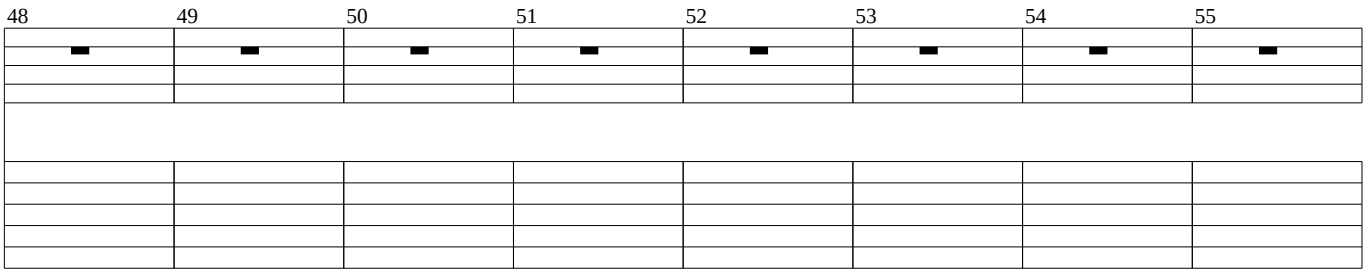

Outro-Chorus

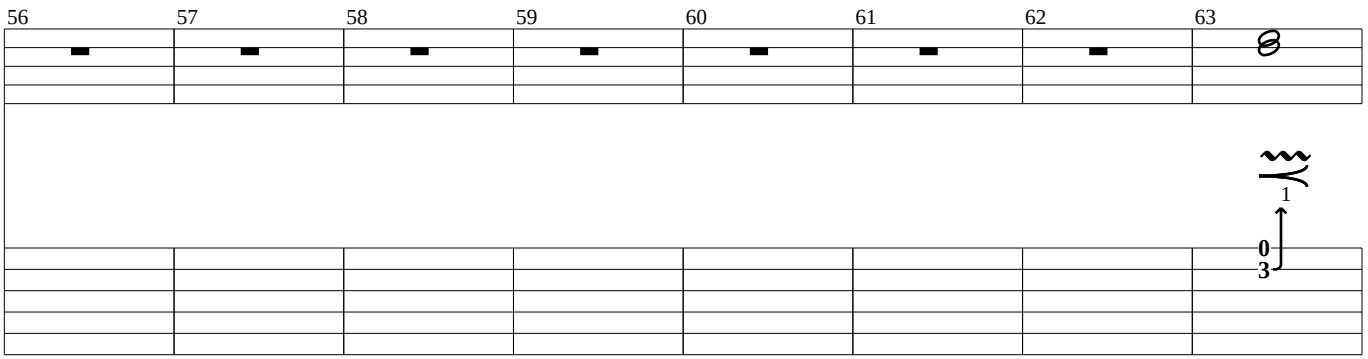

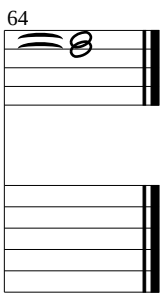

Intro

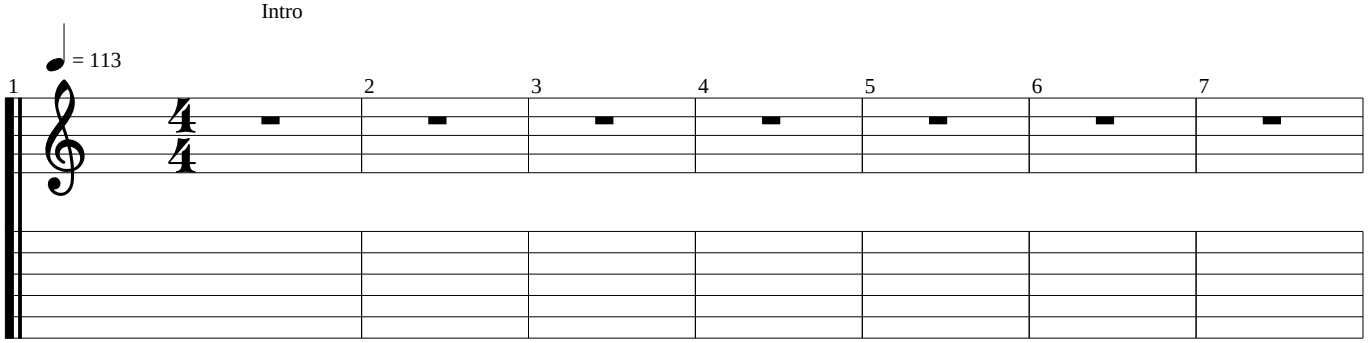

Verse

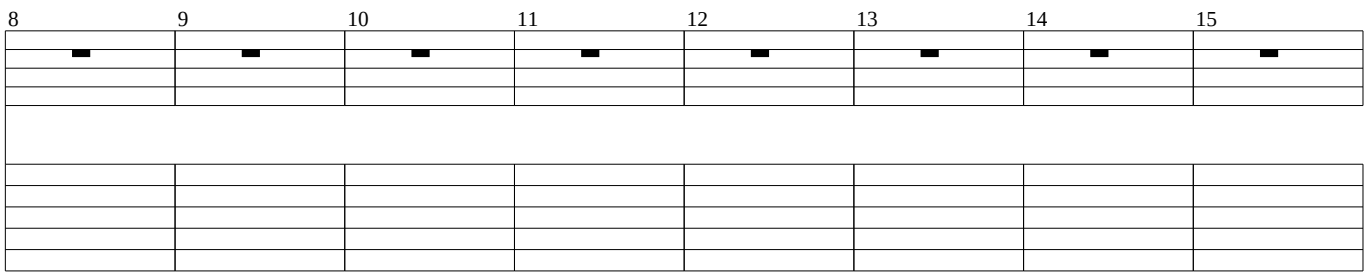

Chorus

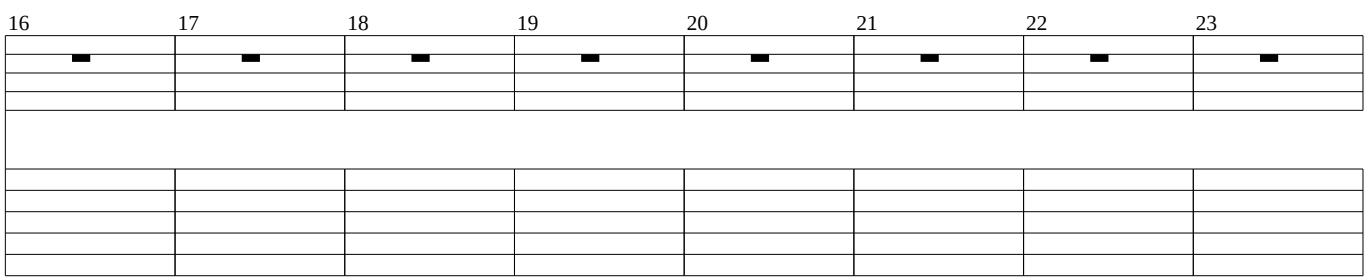

Verse

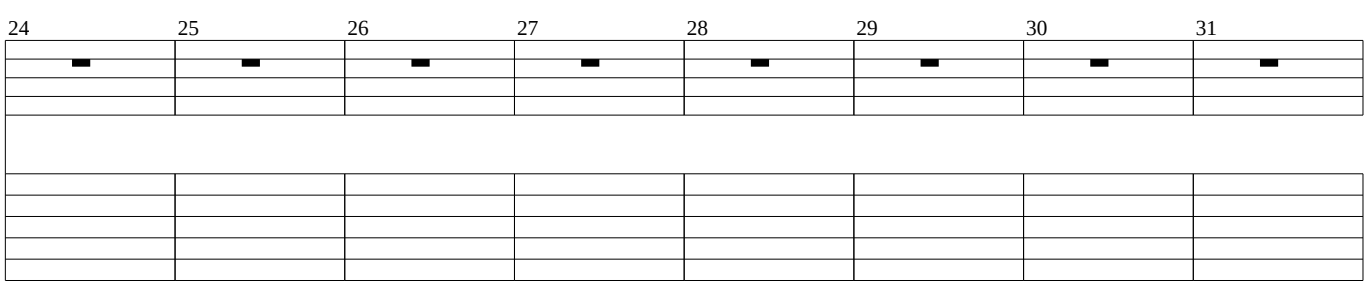

Chorus

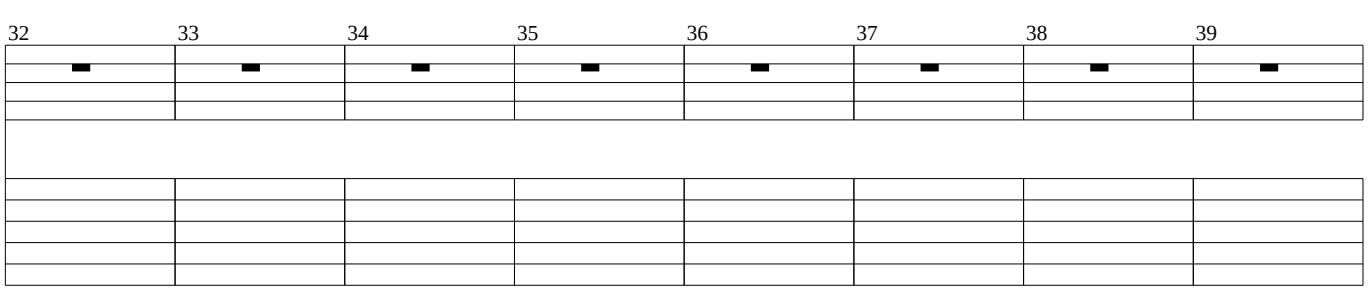

Bridge

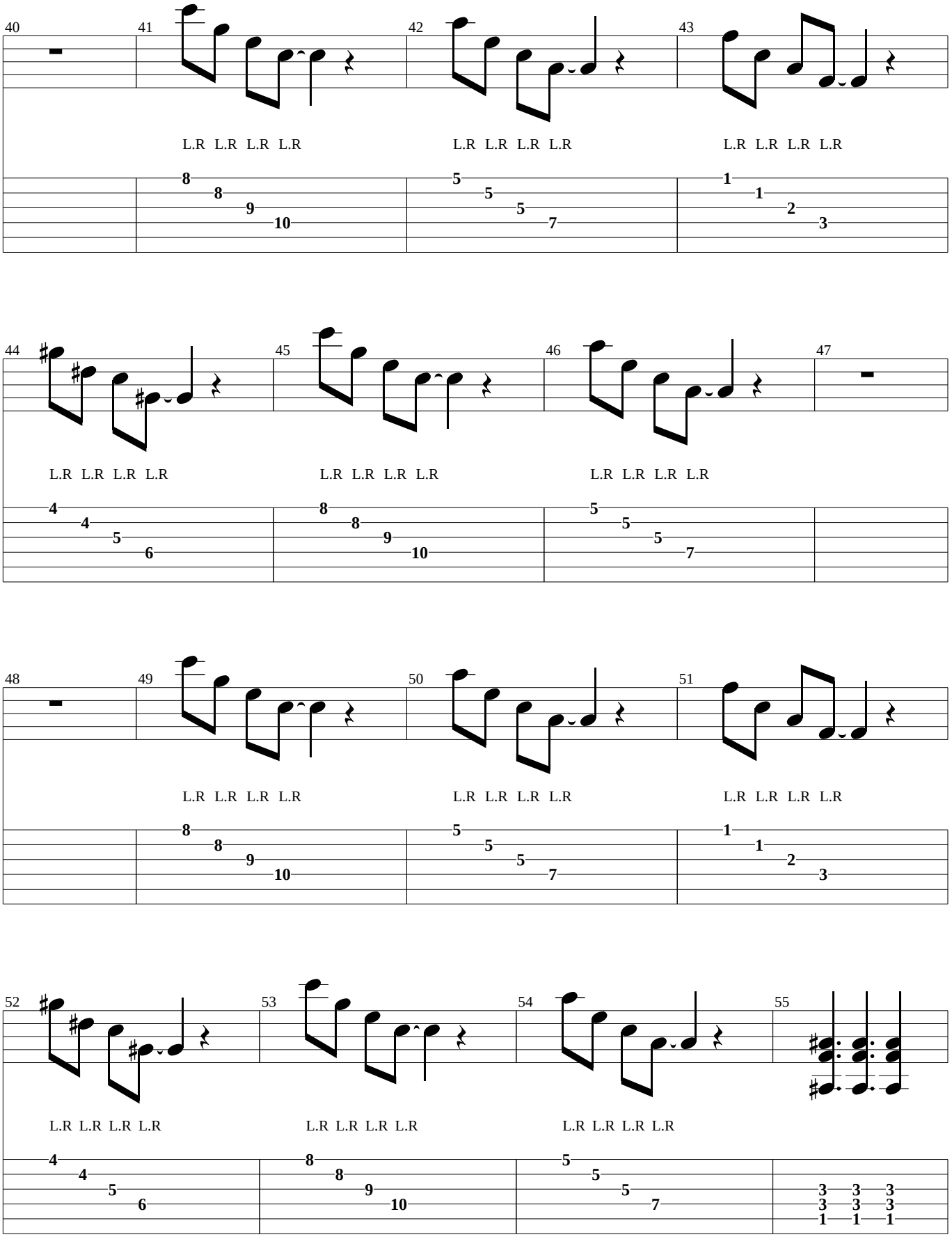
40
41
42
43
L.R L.R L.R L.R
L.R L.R L.R L.R
L.R L.R L.R L.R
8 8 9 10
5 5 5 7
1 1 2 3
44
45
46
47
L.R L.R L.R L.R
L.R L.R L.R L.R
L.R L.R L.R L.R
4 4 5 6
8 8 9 10
5 5 5 7
48
49
50
51
L.R L.R L.R L.R
L.R L.R L.R L.R
L.R L.R L.R L.R
8 8 9 10
5 5 5 7
1 1 2 3
52
53
54
55
L.R L.R L.R L.R
L.R L.R L.R L.R
L.R L.R L.R L.R
4 4 5 6
8 8 9 10
5 5 5 7
3 3 3
3 3 3
1 1 1

Outro-Chorus

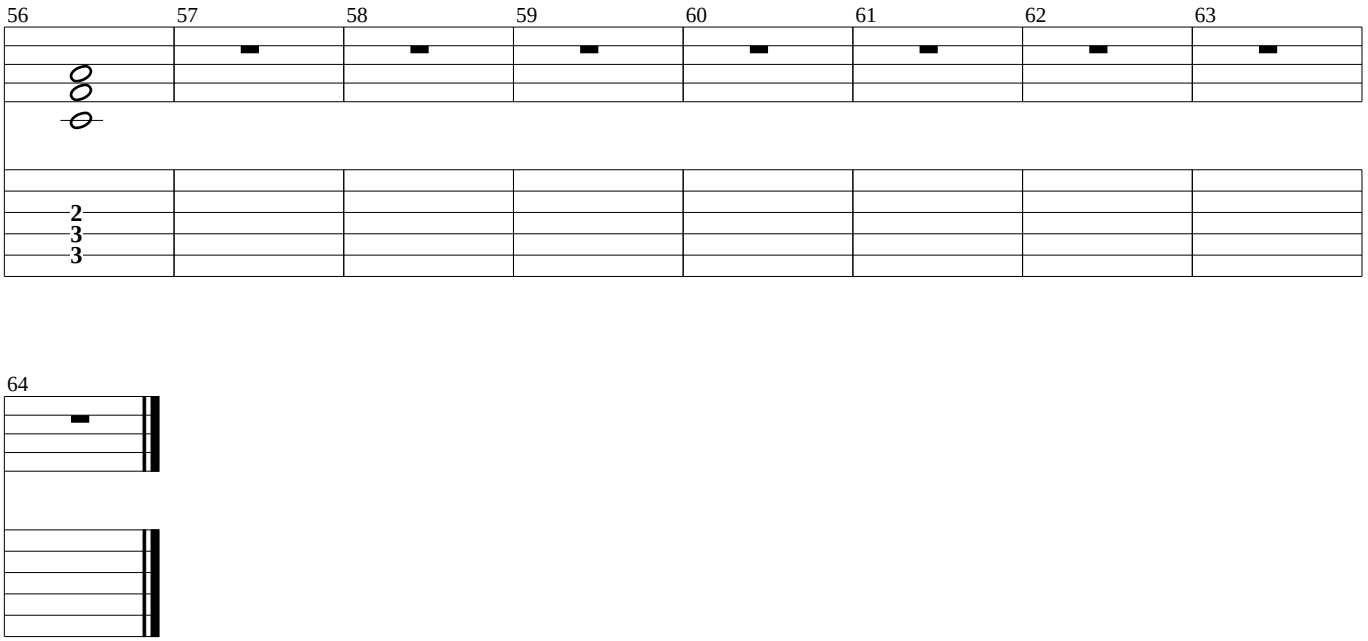

(Piano)

Intro

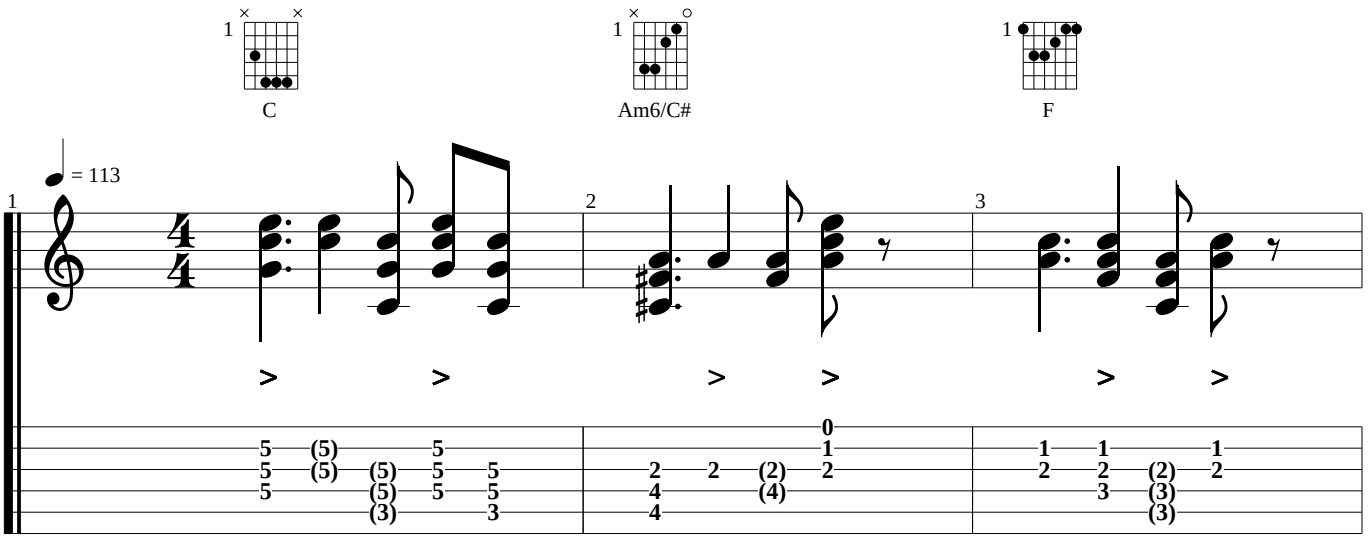

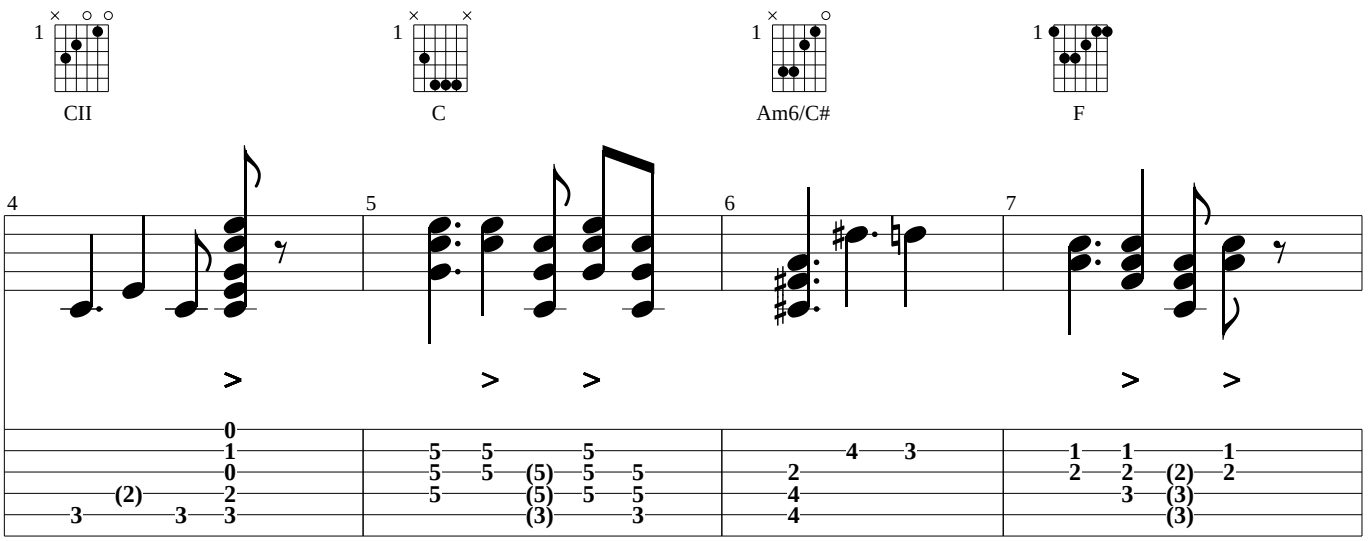

Verse

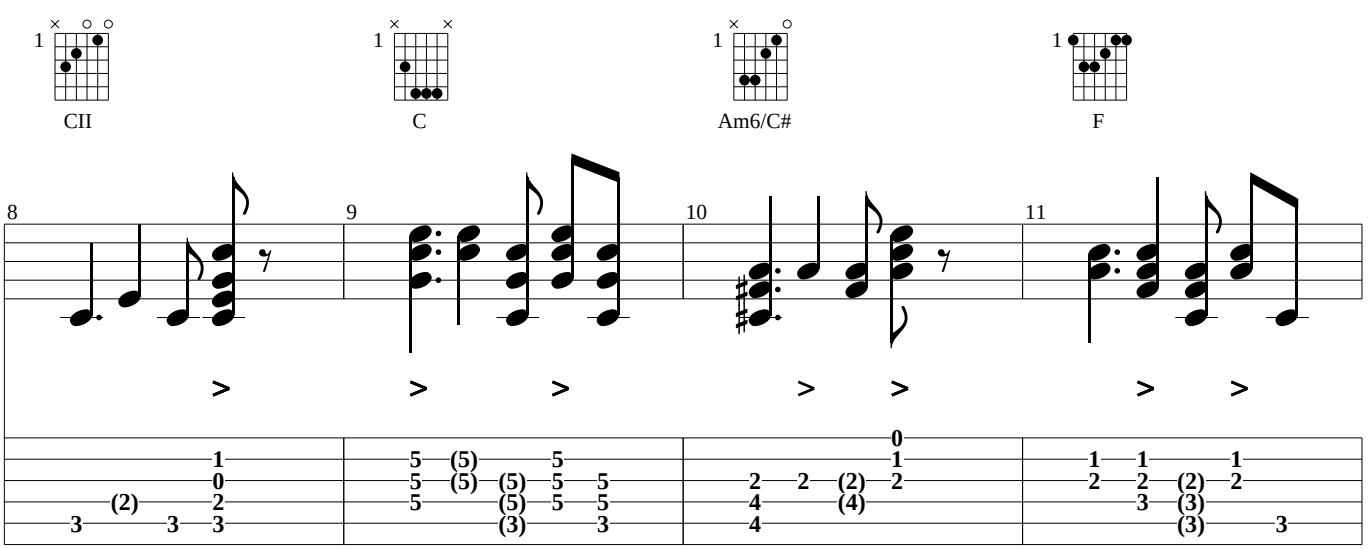

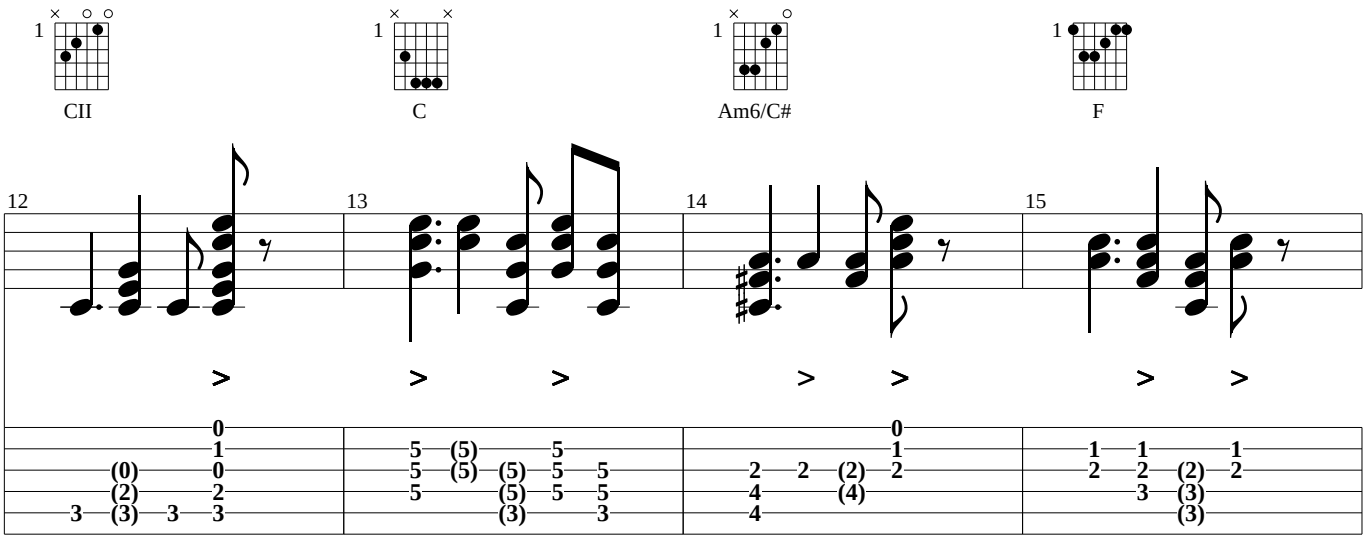
1
CII
1
C
1
Am6/C#
1
F
12
13
14
15

Chorus

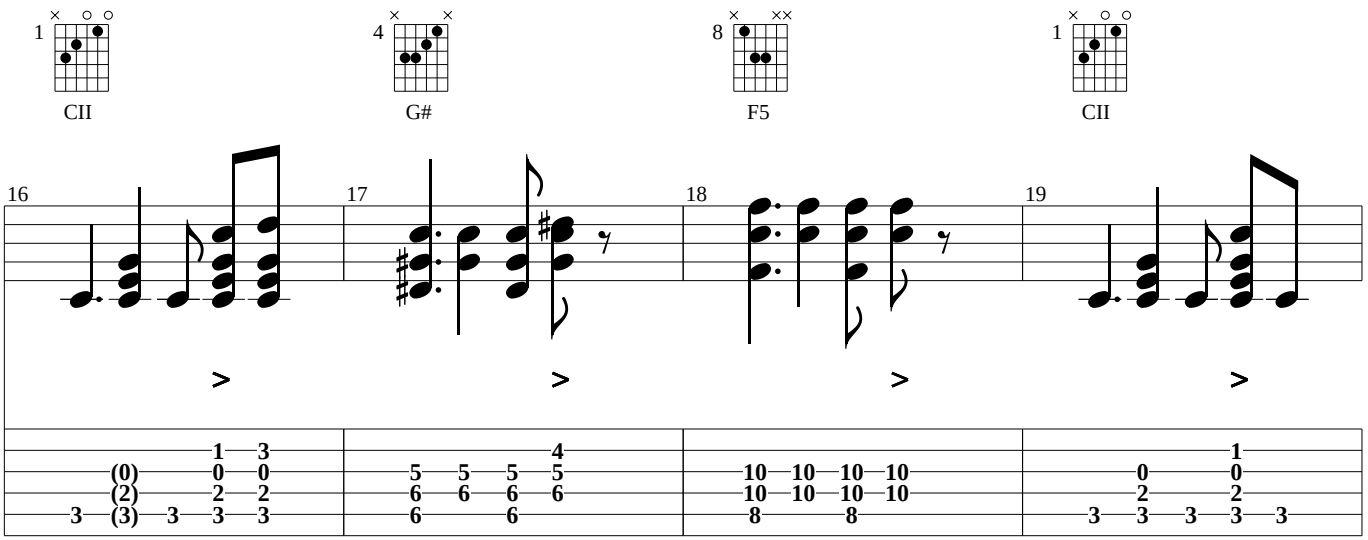
1
CII
4
G#
8
F5
1
CII
16
17
18
19

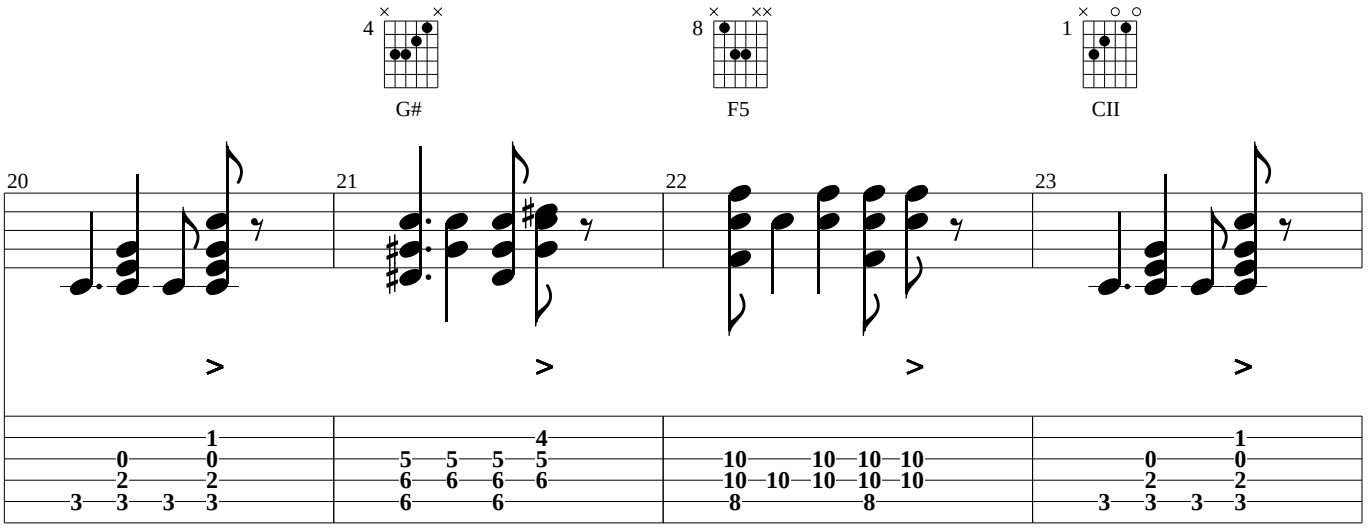
4
G#
8
F5
1
CII
20
21
22
23

Verse

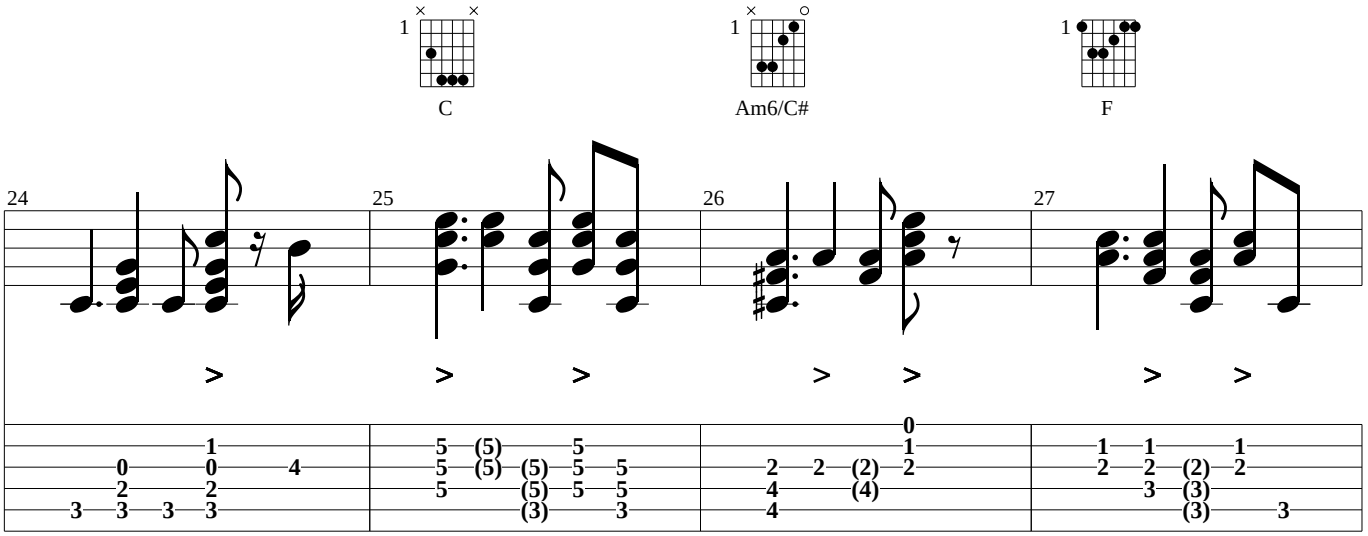

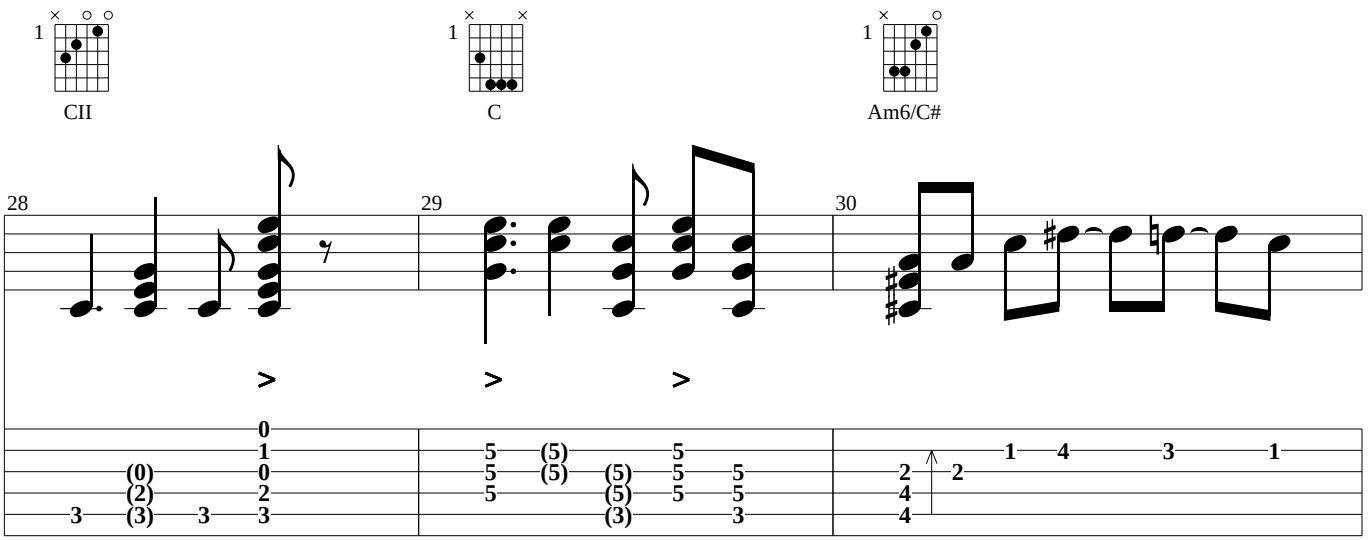

Chorus

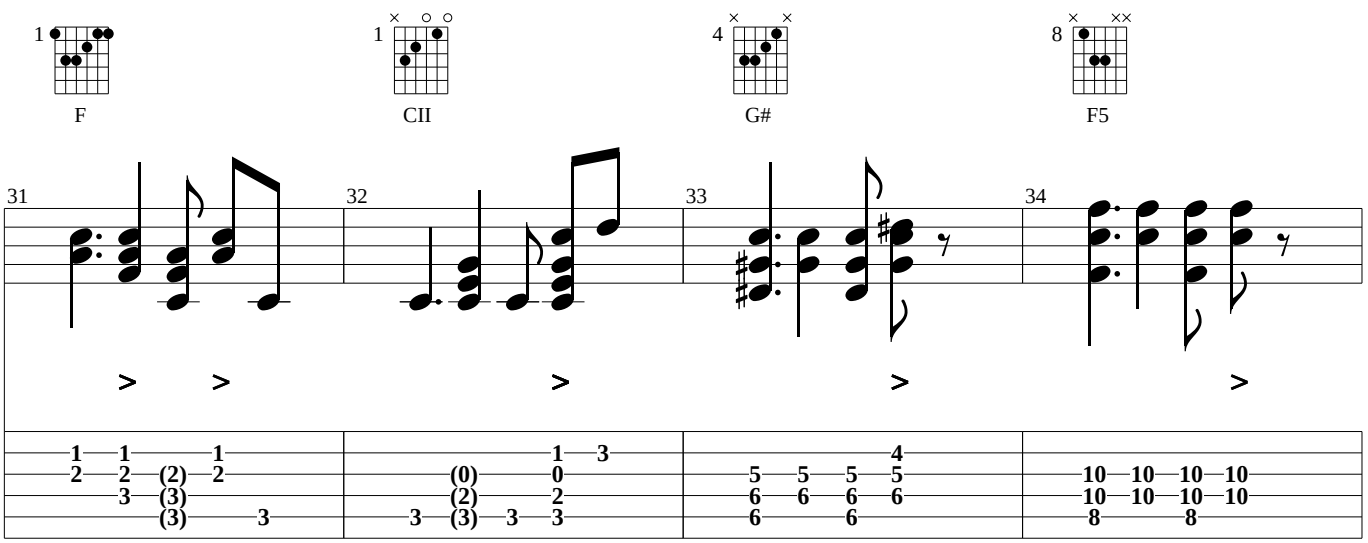

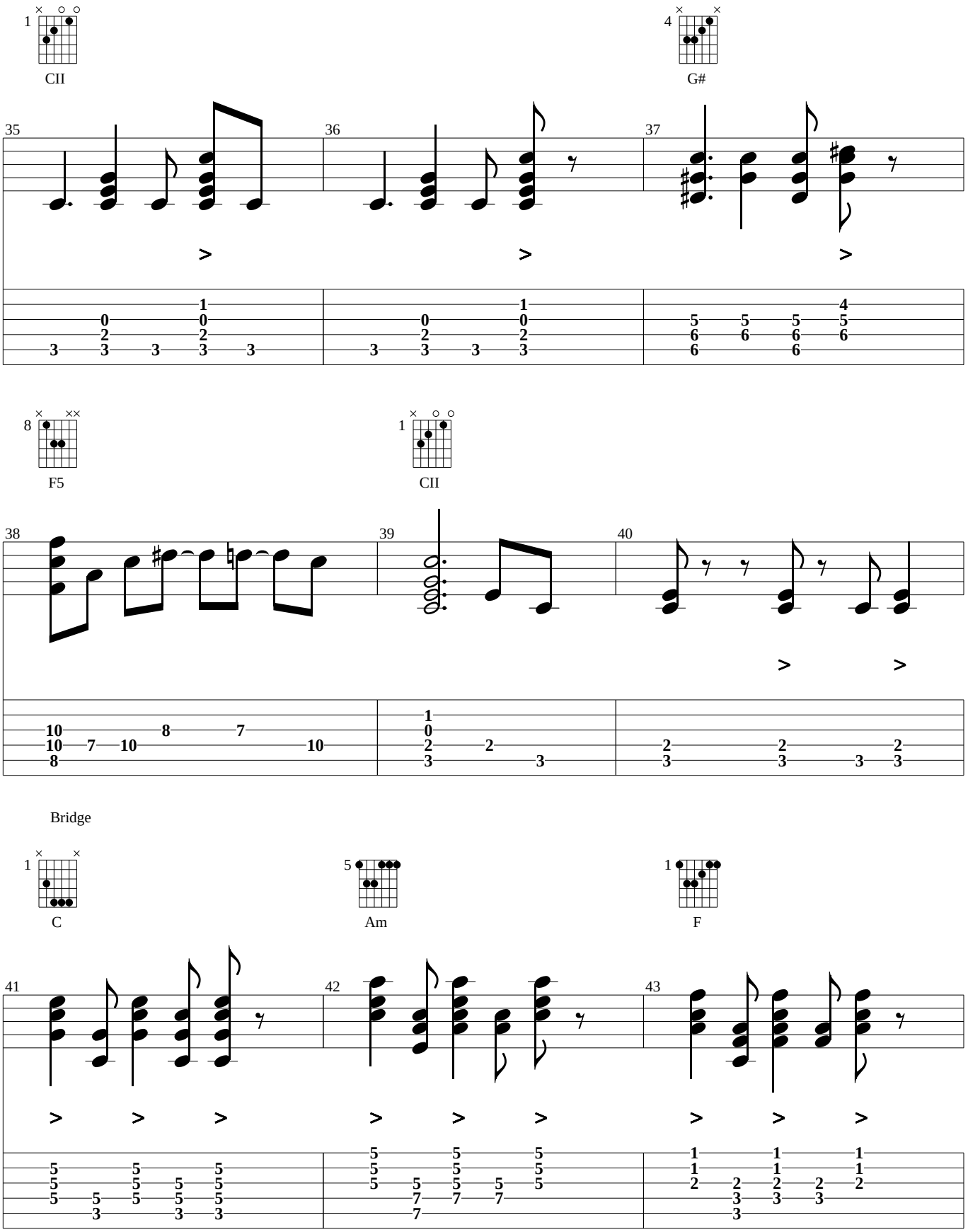
1
CII
4
G#
35
36
37
8
F5
1
CII
38
39
40
Bridge
1
C
5
Am
1
F
41
42
43

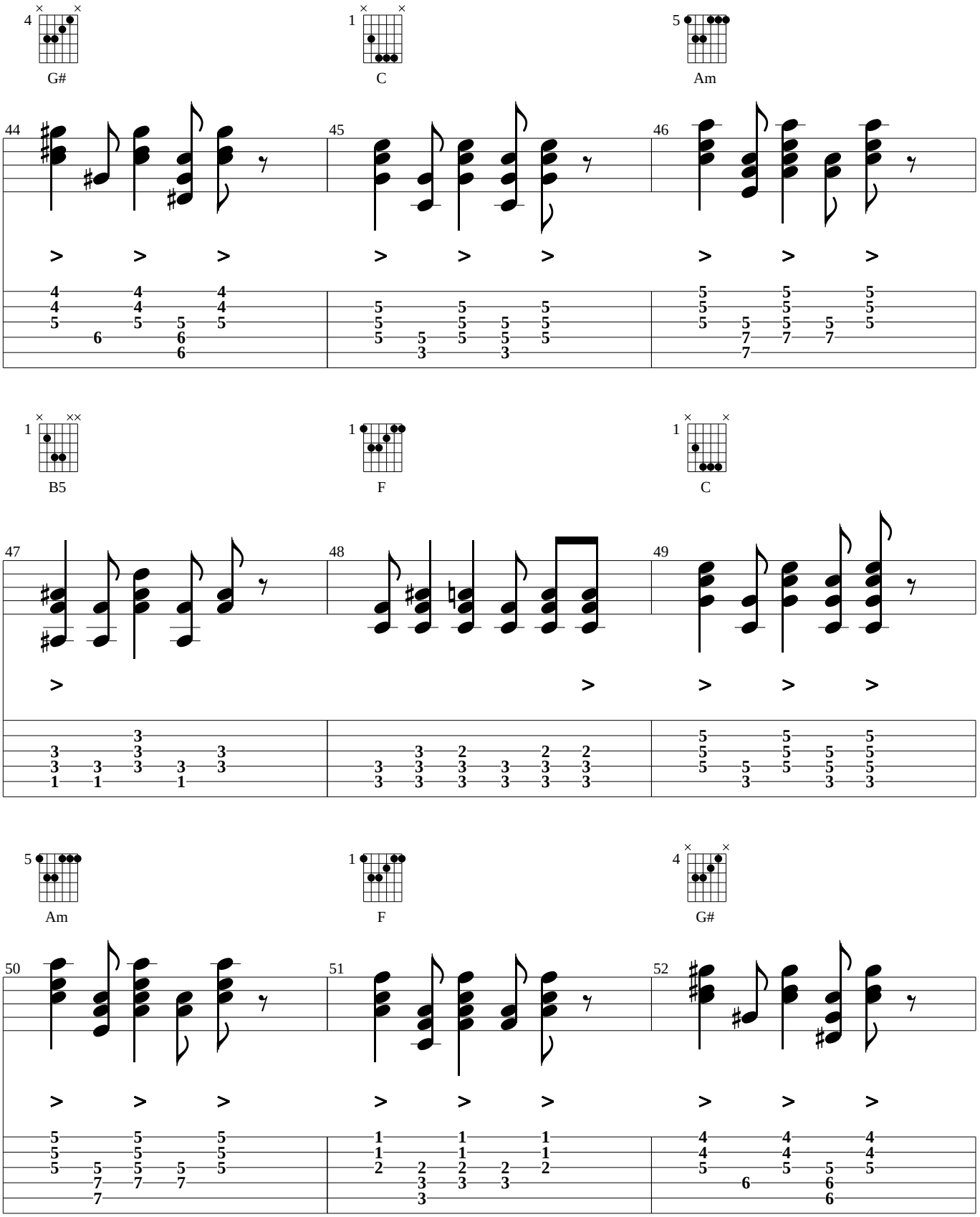
4
G#
1
C
5
Am
44
45
46
1
B5
1
F
1
C
47
48
49
5
Am
1
F
4
G#
50
51
52

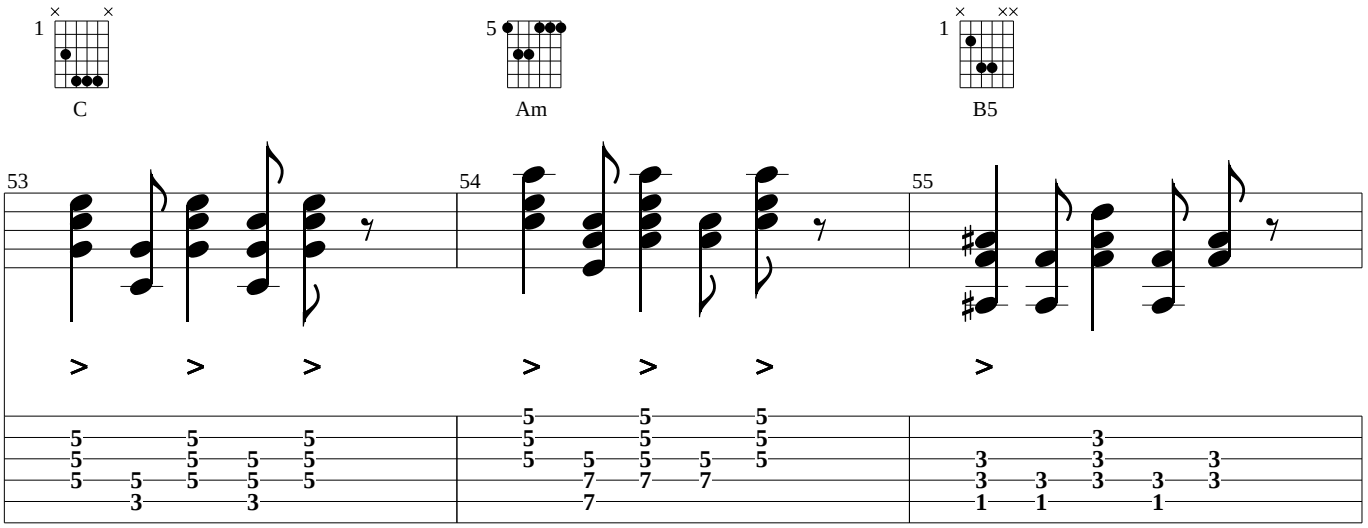

Outro-Chorus

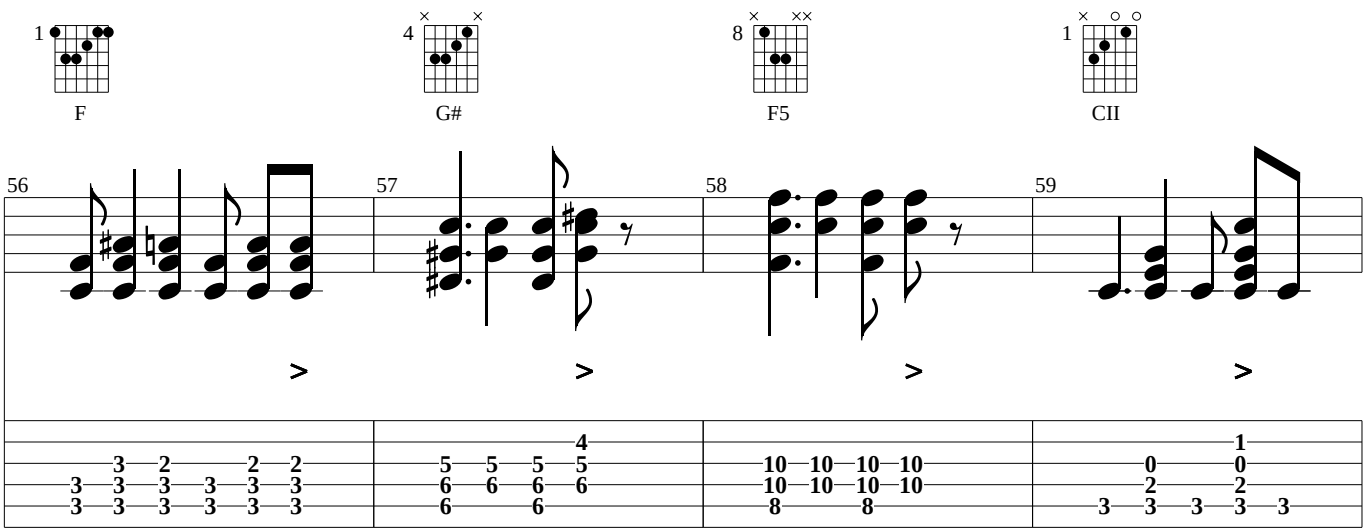

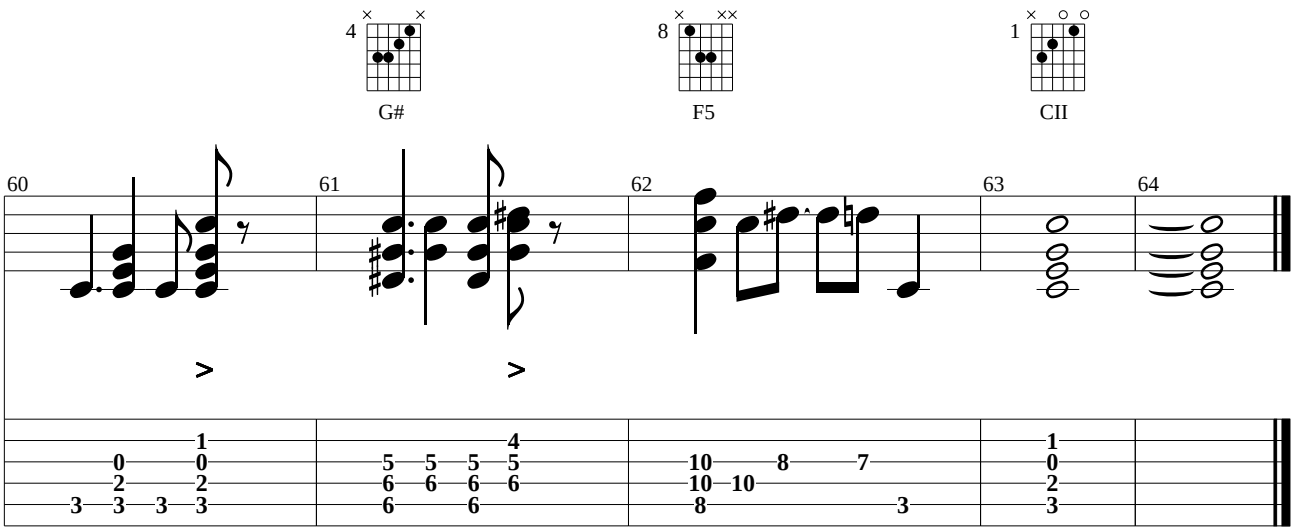

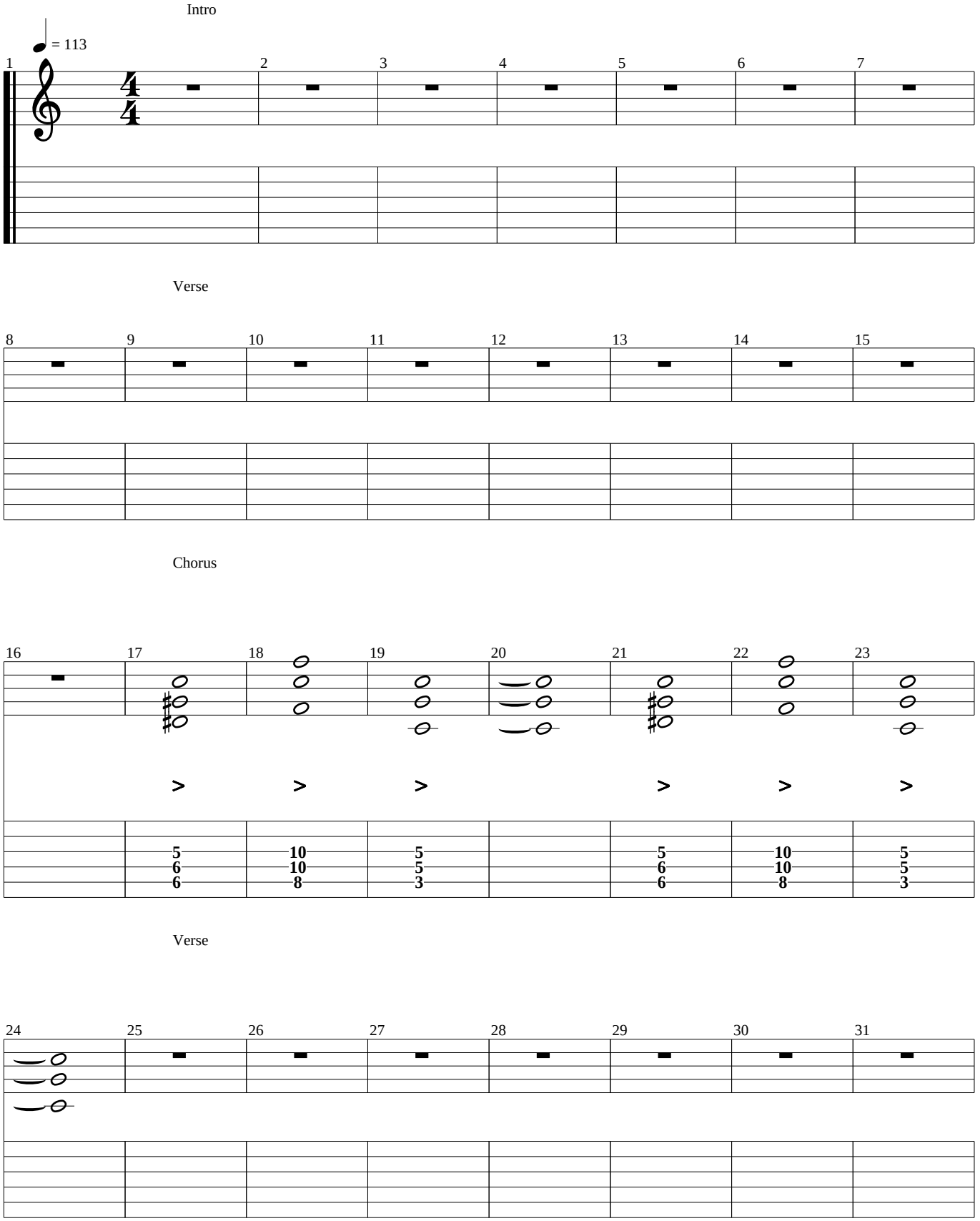
Intro
= 113
1
2
3
4
5
6
7
Verse
8
9
10
11
12
13
14
15
Chorus
16
17
18
19
20
21
22
23
5 10 5 5 10 5
6 10 5 6 10 5
6 8 3 6 8 3
Verse
24
25
26
27
28
29
30
31

Chorus

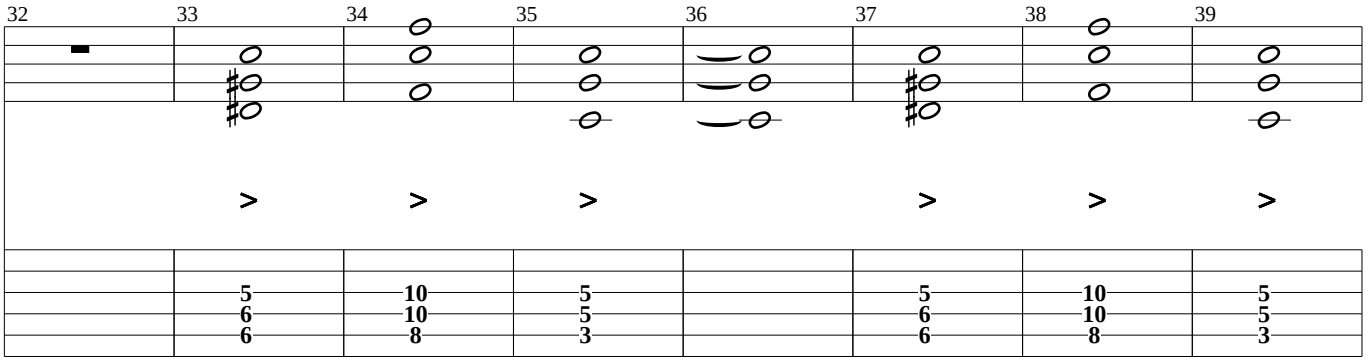

Bridge

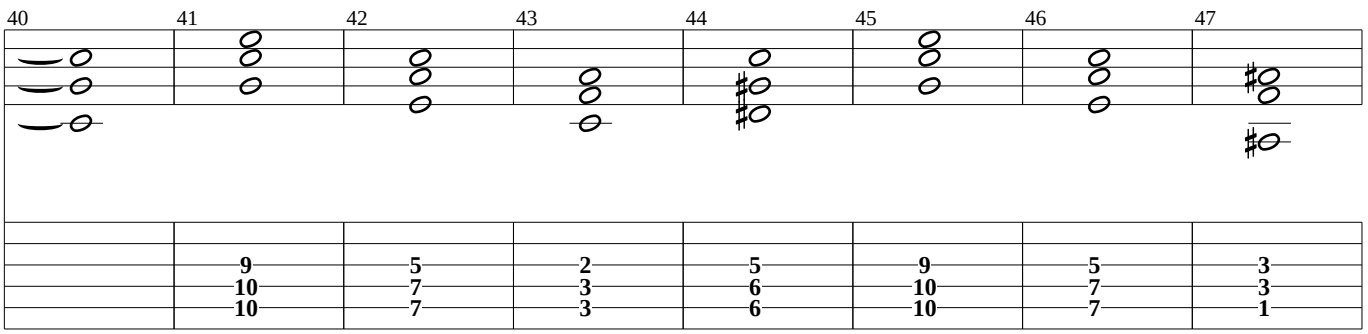

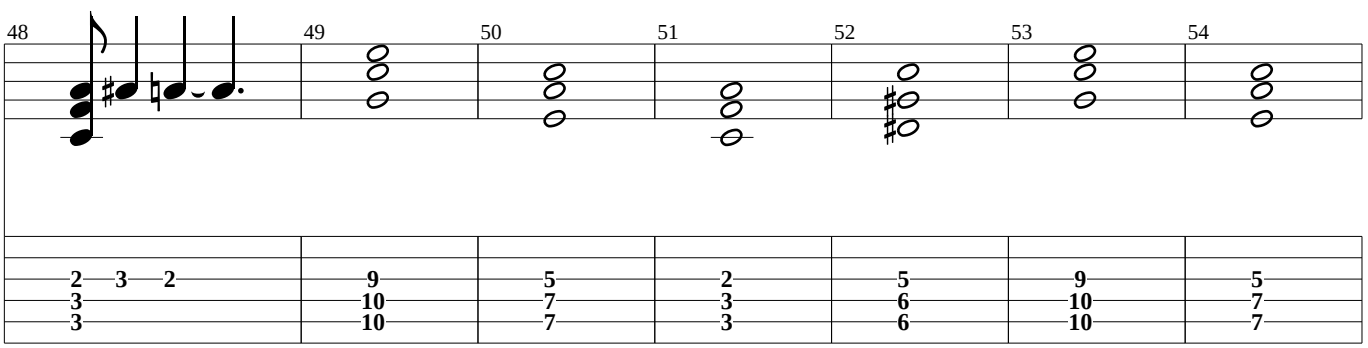

Outro-Chorus

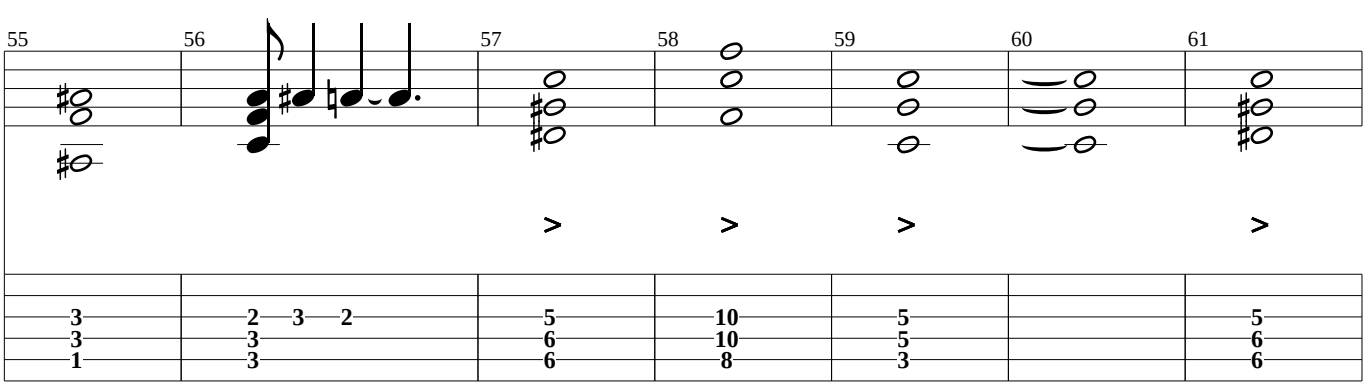

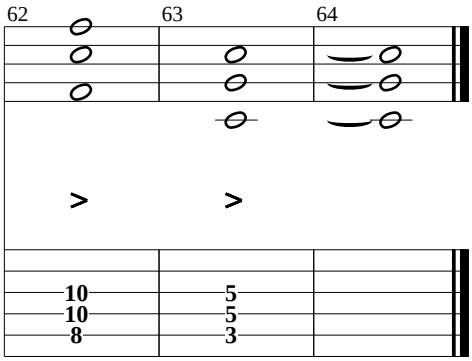
62
63
64
10
10
8
5
5
3

(Synthesizer)

Intro

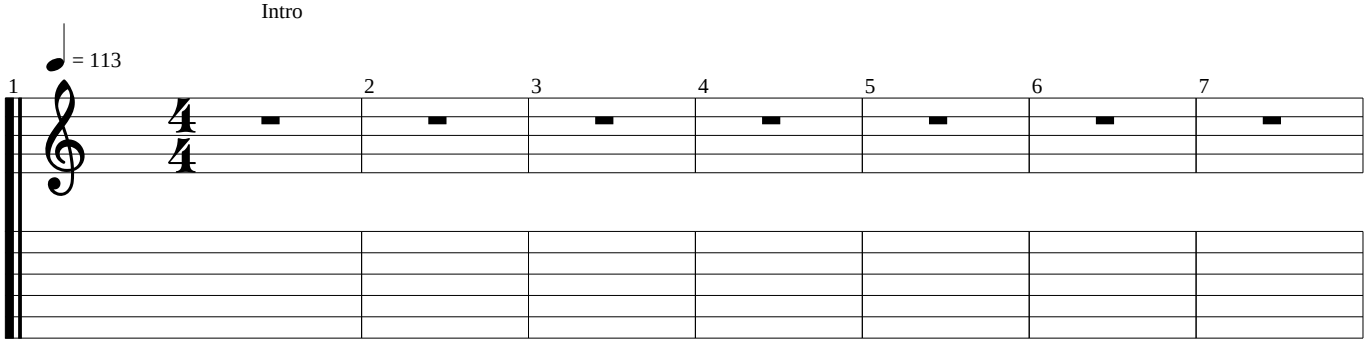

Verse

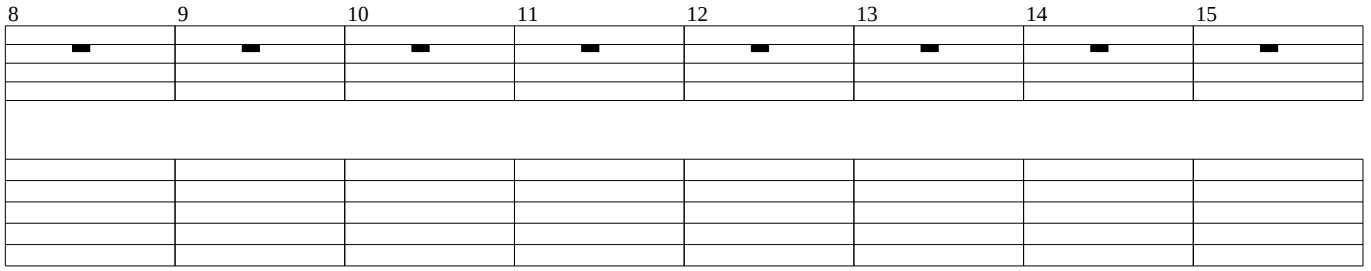

Chorus

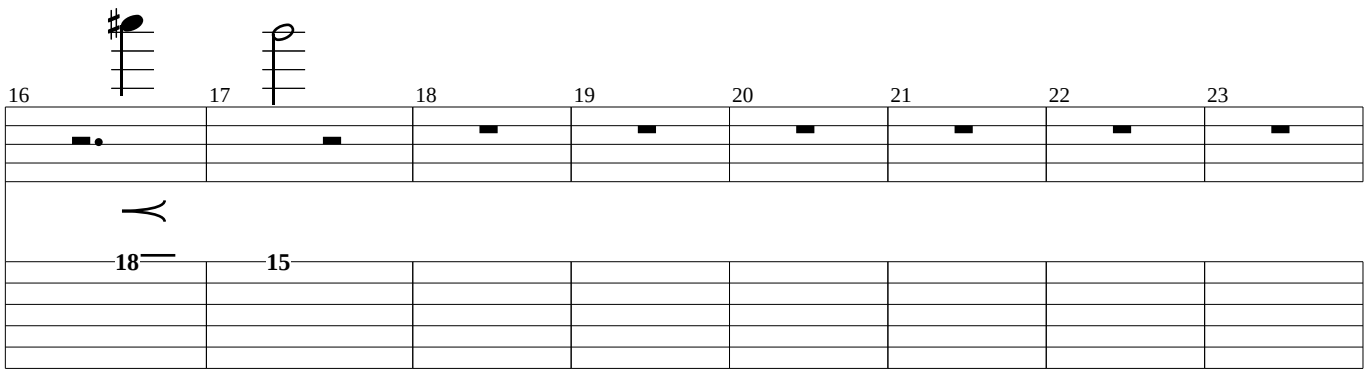

Verse

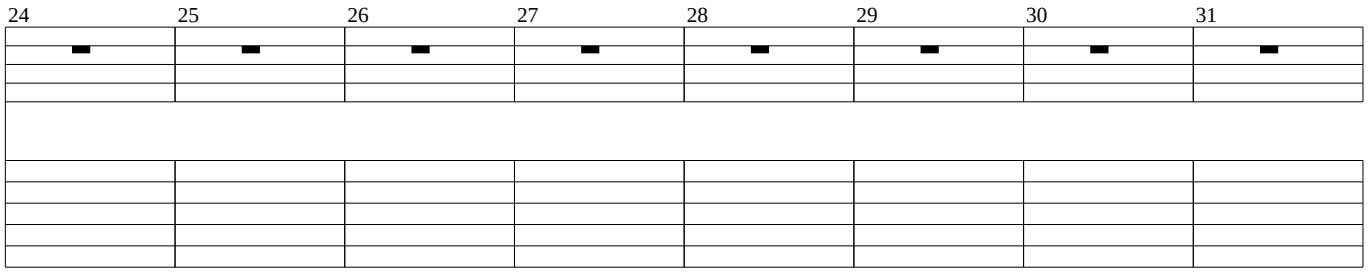

Chorus

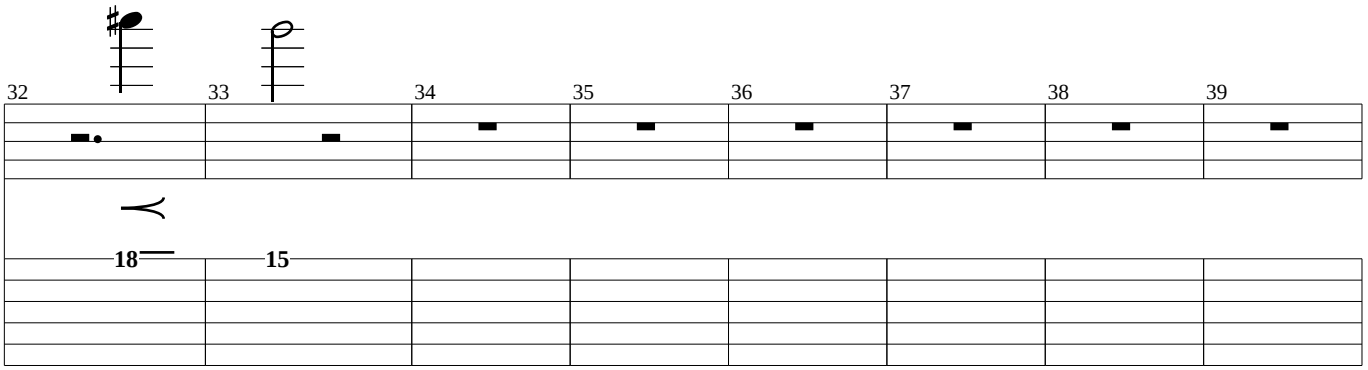

Bridge

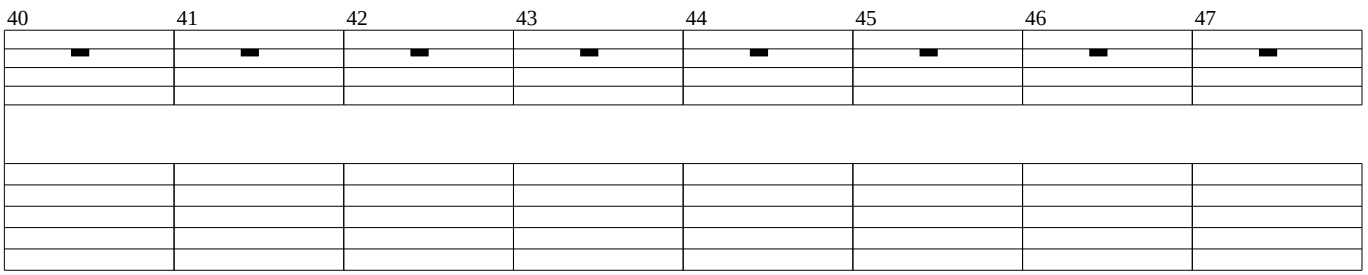

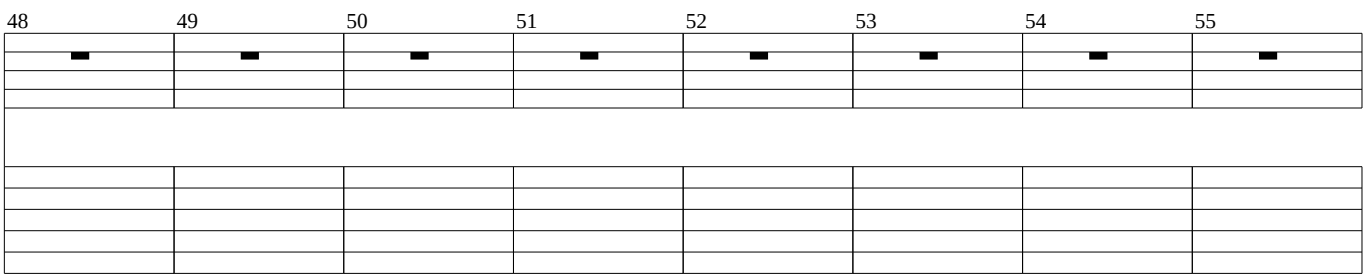

Outro-Chorus

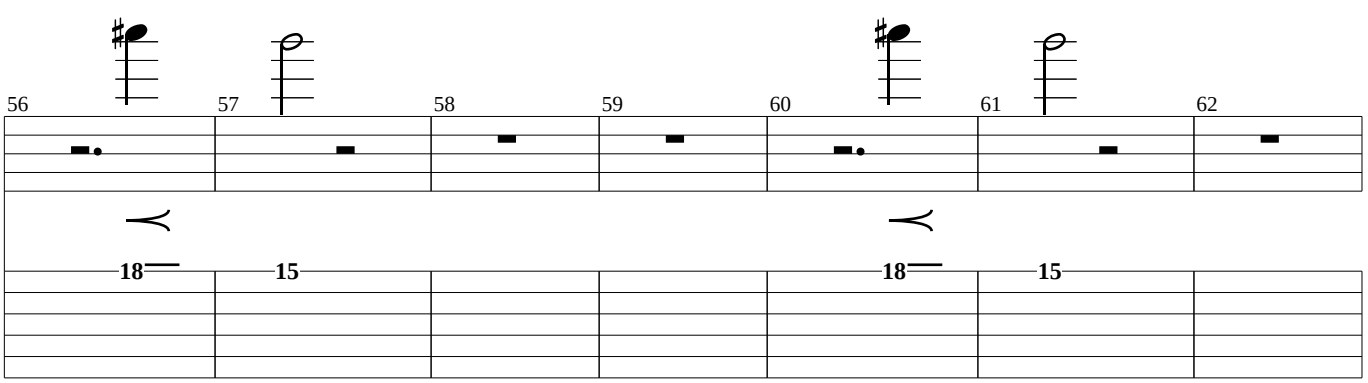

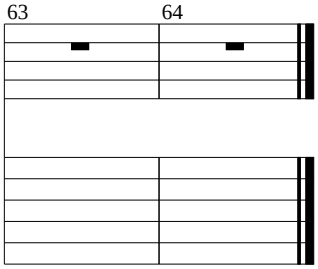
63
64

(Pizzicato)

Intro

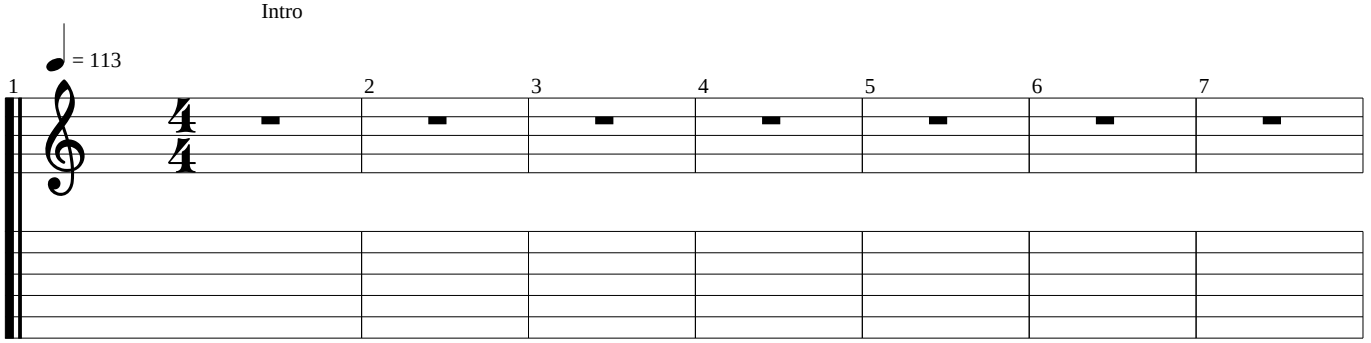

Verse

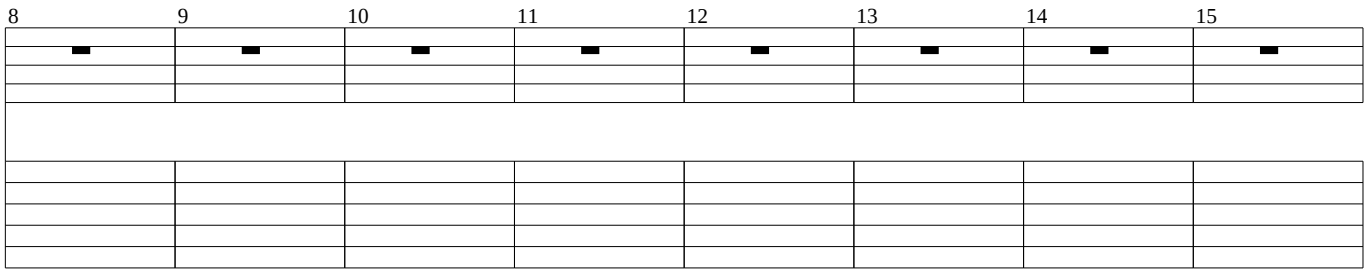

Chorus

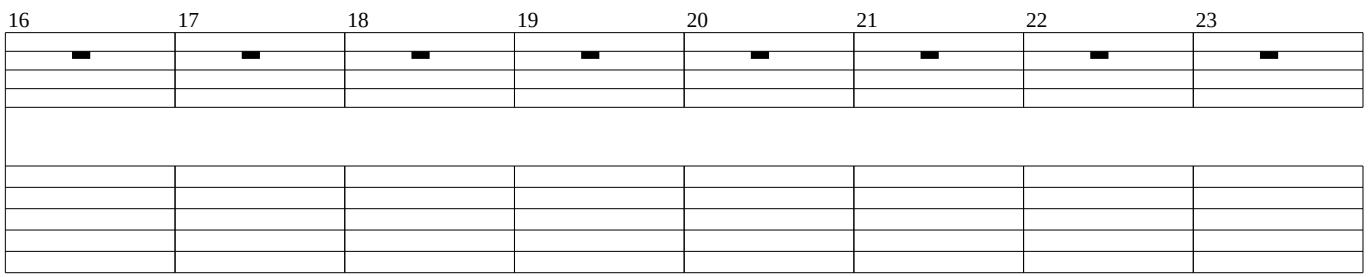

Verse

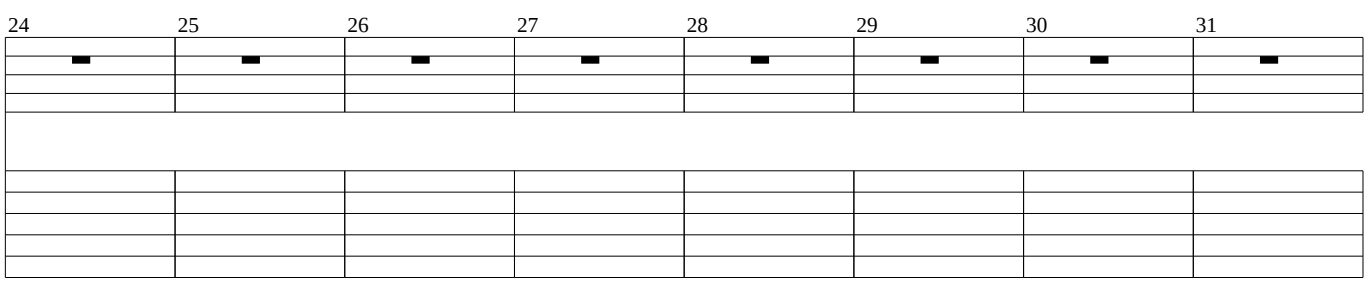

Chorus

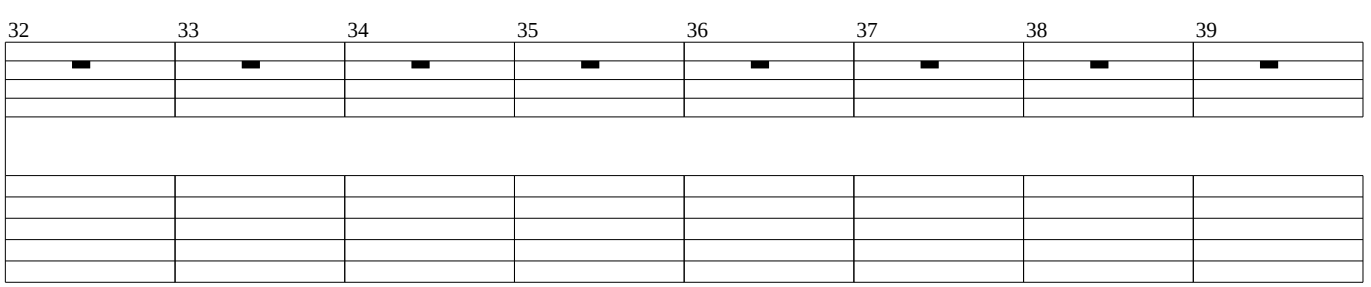

Bridge

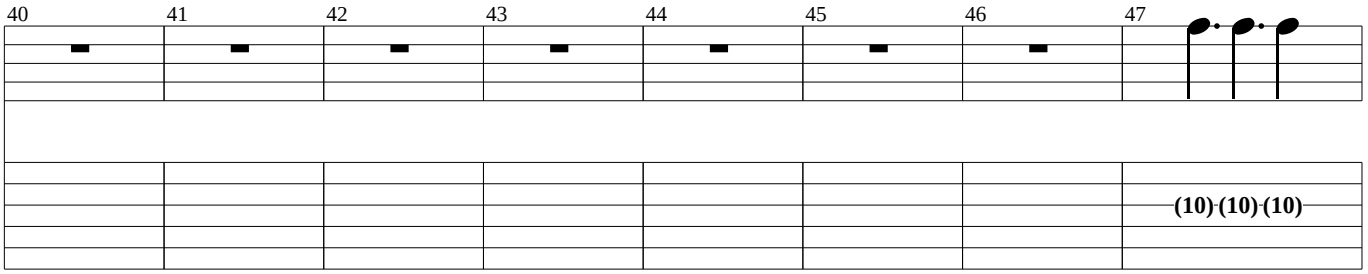

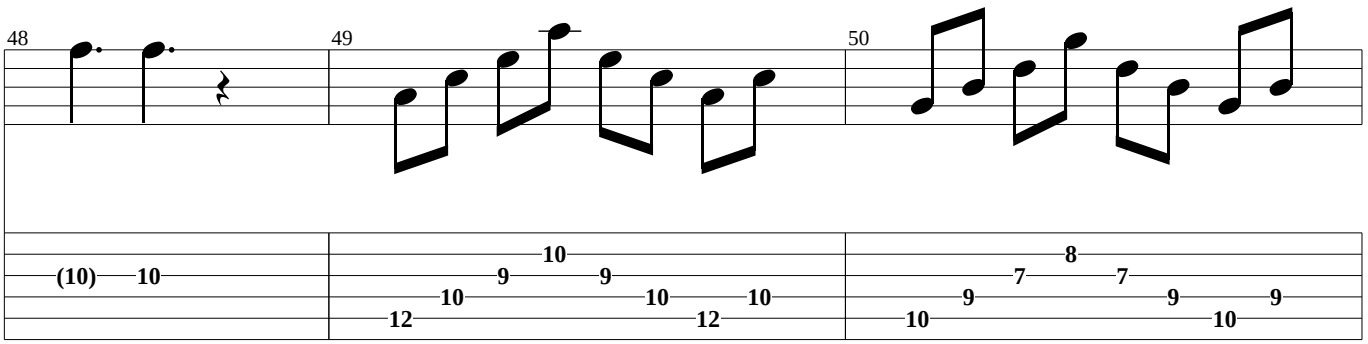

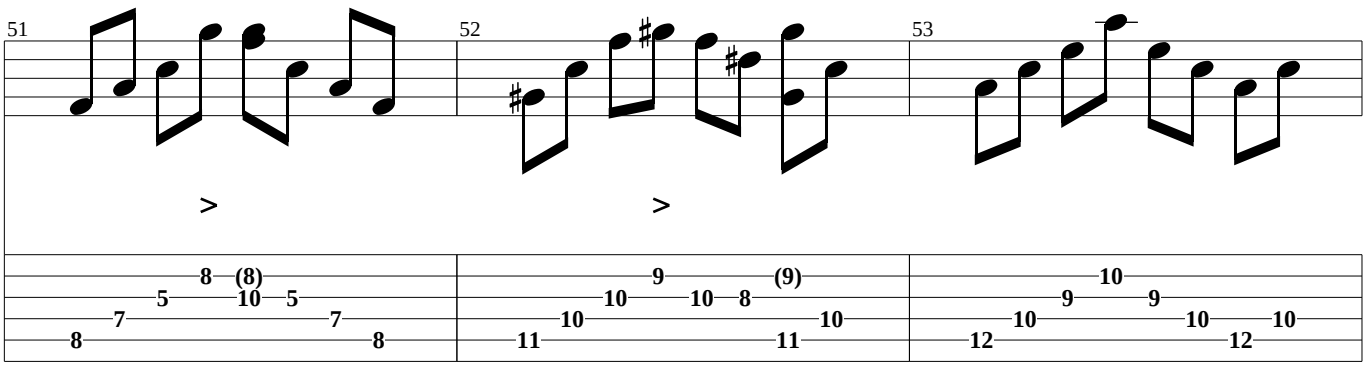

Outro-Chorus

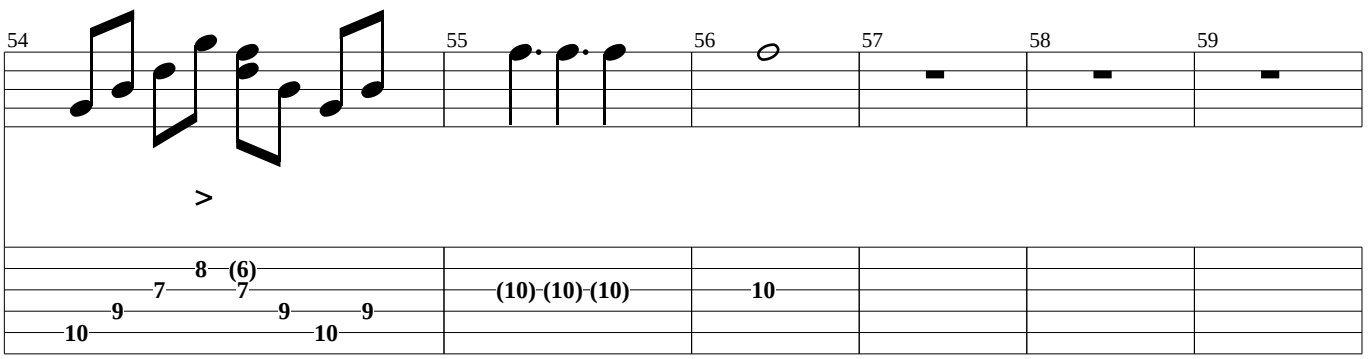

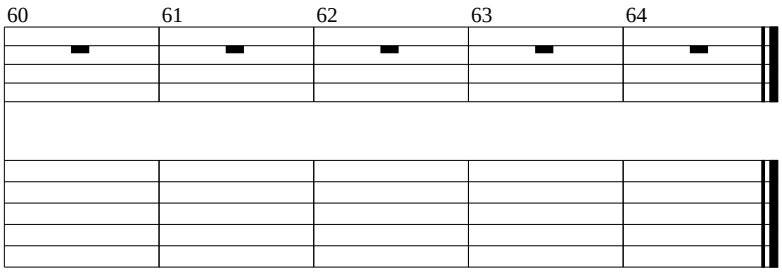
60
61
62
63
64

(Trumpet)

Intro

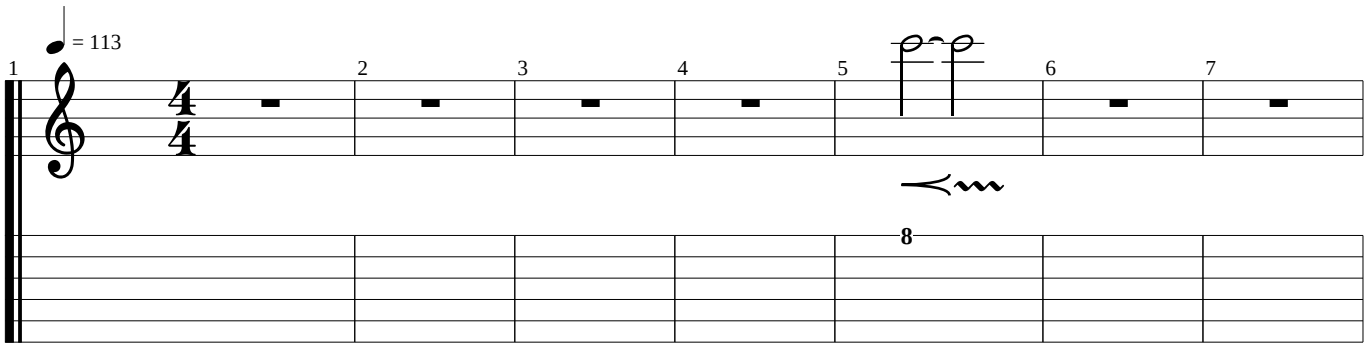

Verse

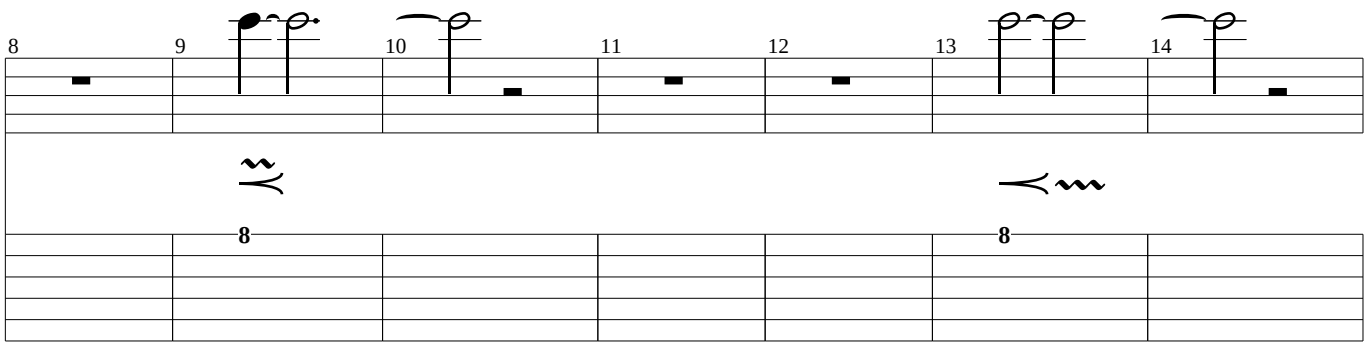

Chorus

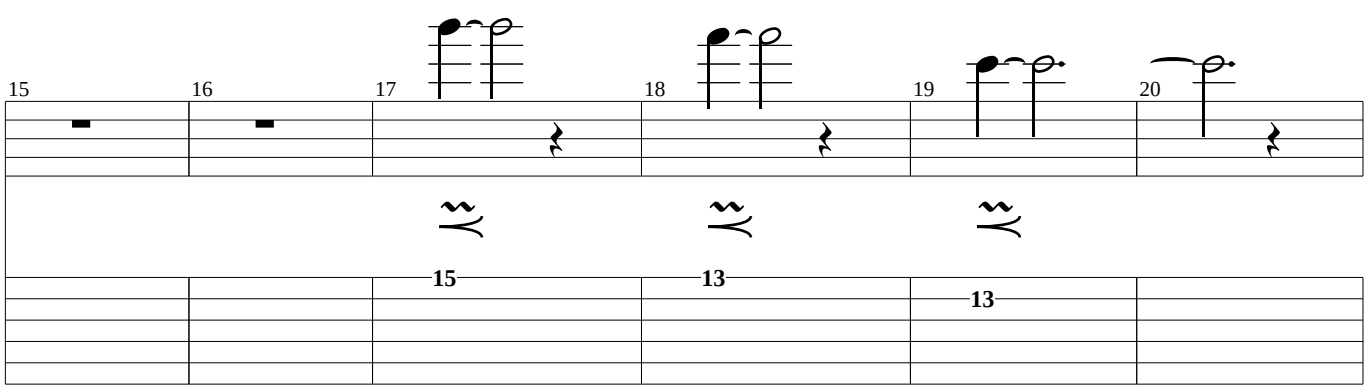

Verse

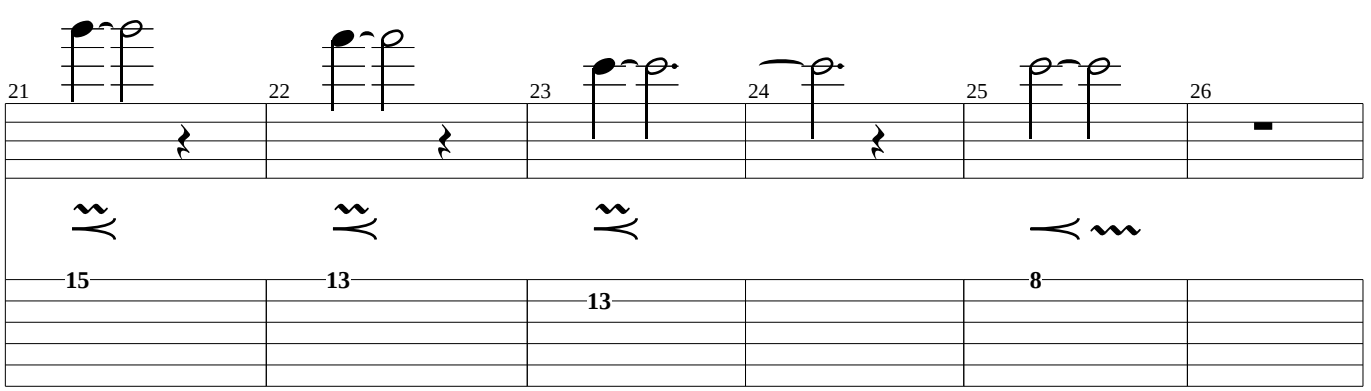

Chorus

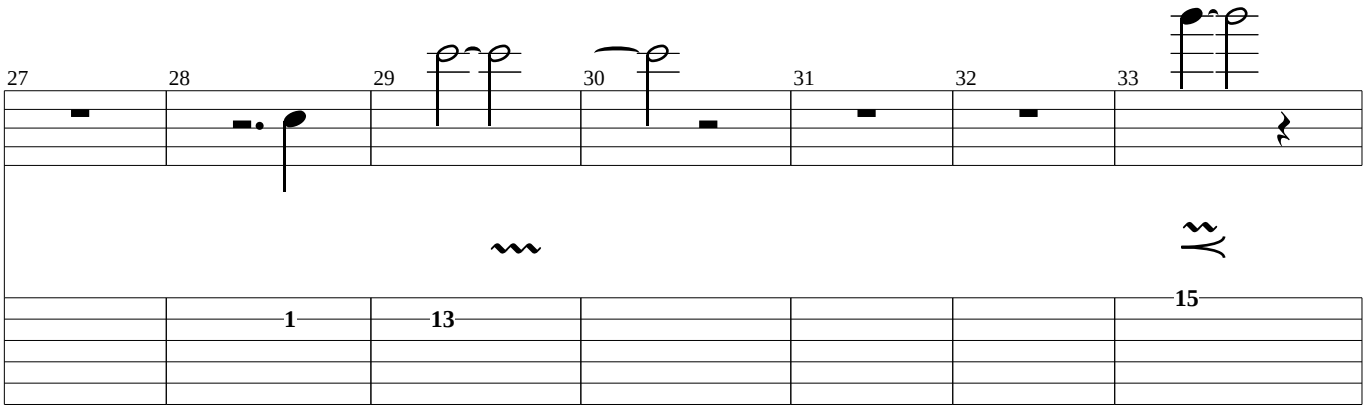

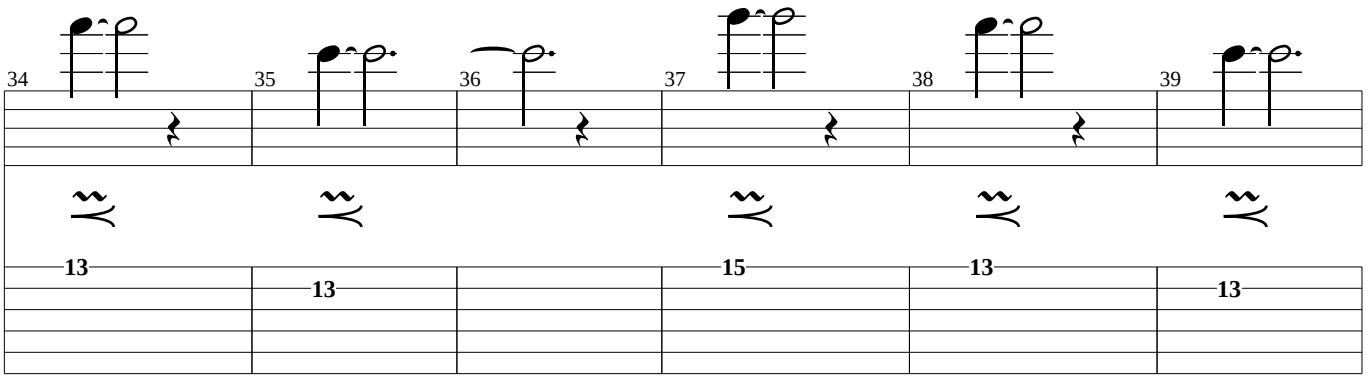

Bridge

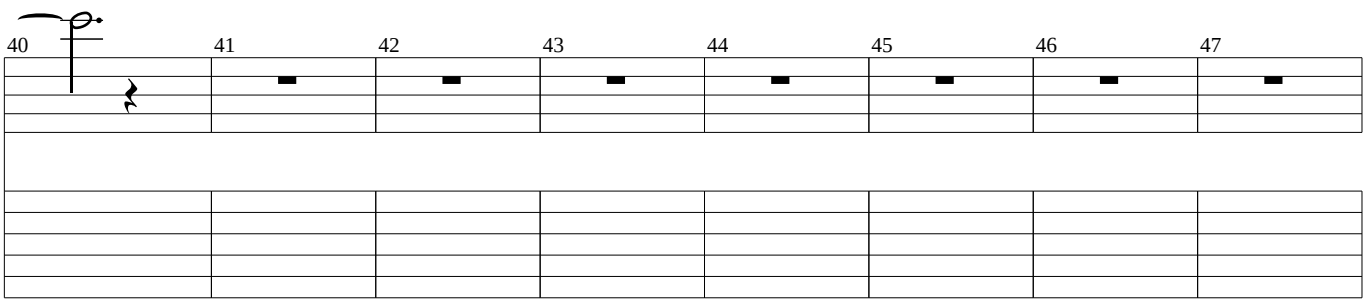

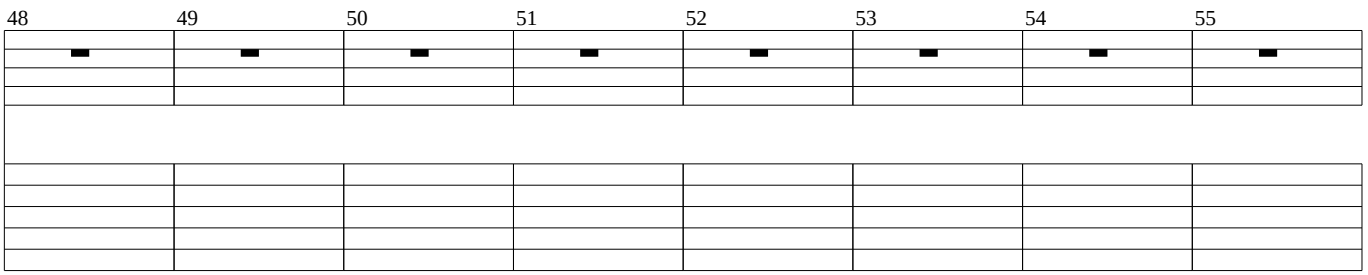
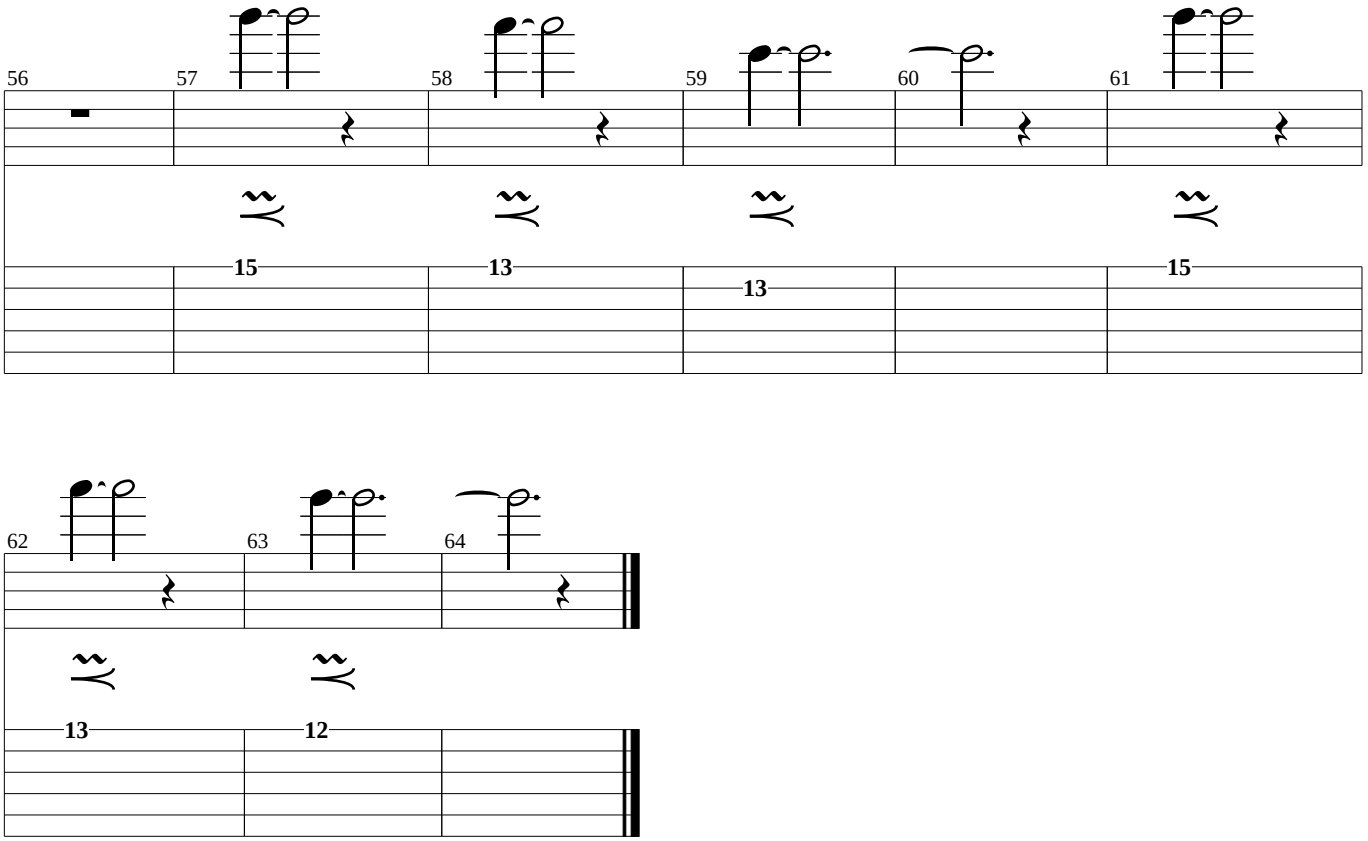
Outro-Chorus